ILLINOIS

#451

E

Trade Mark Reg.
in U.S. Pat. Office

A SERVICE
Sold and Installed Exclusively by the
Library Bureau Division
Remington Rand Inc.

Patent Nos.

Re: 15,588	1,435,680
1,297,290	1,435,664
1,380,819	1,681,744

Printed in U.S.A.

1000

Todd, E C.
(HEAD OF FAMILY)

ILLINOIS

VOL. 4 E. D. 80

SHEET 2 LINE 96

B 39 Mississippi
(COLOR) (AGE) (BIRTHPLACE) (CITIZENSHIP)

Alexander
(COUNTY)

Cairo 140 423
(CITY) (STREET) (HOUSE NO.)

OTHER MEMBERS OF FAMILY

NAME	RELATION-SHIP	AGE	BIRTHPLACE	CITIZEN-SHIP
Todd, Hettie	W	35	Mississippi	
— Fred Le	S	16	Mississippi	
— Daisy	D	14	Mississippi	
— Hannah	D	13	Mississippi	

1920 CENSUS—INDEX
DEPARTMENT OF COMMERCE
BUREAU OF THE CENSUS

A-1a

U. S. GOVERNMENT PRINTING OFFICE 11—11891

T 300

Tate, Dr. C. F.
(HEAD OF FAMILY)

ILLINOIS

VOL. 145 E. D. 4

SHEET 7 LINE 2

W (COLOR) 32 (AGE) Illinois (BIRTHPLACE) (CITIZENSHIP)

Ford (COUNTY)

Elliott (CITY)

(STREET) (HOUSE NO.)

OTHER MEMBERS OF FAMILY

NAME	RELATION-SHIP	AGE	BIRTHPLACE	CITIZEN-SHIP
Tate, Minnie	W	26	Minnesota	
" Elza	S	5/12	Illinois	

1920 CENSUS—INDEX
DEPARTMENT OF COMMERCE
BUREAU OF THE CENSUS

A-1a

U. S. GOVERNMENT PRINTING OFFICE 11—1921

T 000

Todd, E. L
(HEAD OF FAMILY)

[redacted]

VOL. 136 E. D. 225

SHEET 27 LINE 61

W (COLOR) 48 (AGE) Indiana (BIRTHPLACE) (CITIZENSHIP)

Cook (COUNTY)

West Hammond (CITY) W Carrol (STREET) 26 (HOUSE NO.)

OTHER MEMBERS OF FAMILY

NAME	RELATION-SHIP	AGE	BIRTHPLACE	CITIZEN-SHIP
Todd, Helen	W	30	Indiana	
✓ William	S	11	Indiana	
✓ Leora	D	16	Indiana	

1920 CENSUS—INDEX
DEPARTMENT OF COMMERCE
BUREAU OF THE CENSUS

A-1a

U. S. GOVERNMENT PRINTING OFFICE 11—11871

T 300

Todd, E H
(HEAD OF FAMILY)

[redacted] Illinois

VOL. 237 E.D. 176

SHEET 2 LINE 66

H 37 Illinois
(COLOR) (AGE) (BIRTHPLACE) (CITIZENSHIP)

Whiteside
(COUNTY)

Sterling 1st 3rd 108½
(CITY) (STREET) (HOUSE NO.)

OTHER MEMBERS OF FAMILY

NAME	RELATION-SHIP	AGE	BIRTHPLACE	CITIZEN-SHIP
Todd, Eva	H	30	Illinois	
Stillard, Hilda	R	38	Illinois	
Dagen, Jack	R	27	Illinois	
Hagman, Fred	R	40	Illinois	

1920 CENSUS—INDEX
DEPARTMENT OF COMMERCE
BUREAU OF THE CENSUS

A-1a

U. S. GOVERNMENT PRINTING OFFICE 1—1921

T 300

Site, Ead
(HEAD OF FAMILY)

ILLINOIS
VOL. 148 E.D. 31
SHEET 6 LINE 74

W (COLOR) 36 (AGE) Illinois (BIRTHPLACE) (CITIZENSHIP)

Gallatin (COUNTY)

(CITY) (STREET) (HOUSE NO.)

OTHER MEMBERS OF FAMILY

NAME	RELATION-SHIP	AGE	BIRTHPLACE	CITIZEN-SHIP
Site, Sintha	W	36	Illinois	
— Allen	S	14	Illinois	
— Floid	S	12	Illinois	
— Clide	S	9	Illinois	
— Milford	S	7	Illinois	

1920 CENSUS—INDEX
DEPARTMENT OF COMMERCE
BUREAU OF THE CENSUS

A-1a

U. S. GOVERNMENT PRINTING OFFICE, 11—1187

Site, Ead
(HEAD OF FAMILY—CONTINUED)

STATE Illinois

U. S. GOVERNMENT PRINTING OFFICE 11—11871

STATE Illinois

Tite Earl
(HEAD OF FAMILY—CONTINUED)

OTHER MEMBERS OF FAMILY—CONTINUED

NAME	RELATION-SHIP	AGE	BIRTHPLACE	CITIZEN-SHIP
Tite Wilma	D	6	Illinois	
" Paul	S	5	Illinois	
" Arther	S	3	Illinois	
" Samuel	S	1	Illinois	

1920 CENSUS—INDEX
DEPARTMENT OF COMMERCE
BUREAU OF THE CENSUS

A-1b

U. S. GOVERNMENT PRINTING OFFICE 11—11871

T 500

Tweedy, Earl
(INDIVIDUAL)

ILLINOIS

VOL. 160 E.D. 64

SHEET 13 LINE 67

W 21 Illinois
(RACE) (BIRTHPLACE)

Jefferson
(COUNTY)

Mt. Vernon North Ninth 717
(CITY) (STREET) (HOUSE NO.)

ENUMERATED WITH Neamand, Ben

RELATIONSHIP TO ABOVE Brother-in-law

REMARKS

1920 CENSUS—INDEX
DEPARTMENT OF COMMERCE
BUREAU OF THE CENSUS

I 300

ILLINOIS

VOL 162 E. D. 70

SHEET 12 LINE 66

(HEAD OF FAMILY)

(COLOR) (SEX)

(CITIZENSHIP)

(HOUSE NO.)

OTHER MEMBERS OF FAMILY

NAME	RELATION-SHIP	AGE	BIRTHPLACE	CITIZEN-SHIP
Todd, [illegible]		[illegible]	Illinois	
[illegible]		[illegible]	Illinois	
[illegible]		[illegible]	Illinois	
[illegible]		[illegible]	Illinois	
[illegible]		[illegible]	Illinois	

1920 CENSUS—INDEX
DEPARTMENT OF COMMERCE
BUREAU OF THE CENSUS

A-16

U. S. GOVERNMENT PRINTING OFFICE

T 300

Tate, Estella

ILLINOIS

VOL. 1743 E. D. 2-2

SHEET 1 LINE 83

CITIZENSHIP

HOUSE NO.

OTHER MEMBERS OF FAMILY

NAME	RELATIONSHIP	AGE	BIRTHPLACE	CITIZENSHIP
Tate, Estella	w	29	Illinois	
" Winfred	s	6	Illinois	
" Mystle E.	d	3 9/12	Illinois	

1920 CENSUS—INDEX
DEPARTMENT OF COMMERCE
BUREAU OF THE CENSUS

A-1a

U. S. GOVERNMENT PRINTING OFFICE

T 300

ILLINOIS

VOL. 30 E.D. 376

SHEET [illegible] LINE 53

(HEAD OF FAMILY)

(COLOR) (AGE)

(BIRTHPLACE)

(CITIZENSHIP)

(STREET)

5925
(HOUSE NO.)

OTHER MEMBERS OF FAMILY

NAME	RELATION-SHIP	AGE	BIRTHPLACE	CITIZEN-SHIP
[illegible]			[illegible]	
[illegible]			[illegible]	
[illegible]			[illegible]	

1920 CENSUS—INDEX
DEPARTMENT OF COMMERCE
BUREAU OF THE CENSUS

A-1a

U. S. GOVERNMENT PRINTING OFFICE 11—11891

OT 300.

Todd, Ed
(HEAD OF FAMILY)

ILLINOIS
VOL. 14 E.D. 9
SHEET 1 LINE 37

W 46 Tennessee Illinois
(COLOR) (AGE) (BIRTHPLACE) (CITIZENSHIP)

Cla K
(COUNTY)

(CITY) (STREET) (HOUSE NO.)

OTHER MEMBERS OF FAMILY

NAME	RELATIONSHIP	AGE	BIRTHPLACE	CITIZENSHIP
Todd, Rachel	W	49	Illinois	
Ruth	D	22	Illinois	
Sarah	Dg	21	Illinois	
Virgil	Sg	19	Illinois	
Edward	S	17	Illinois	

1920 CENSUS—INDEX
DEPARTMENT OF COMMERCE
BUREAU OF THE CENSUS

Pct #2

U. S. GOVERNMENT PRINTING OFFICE

A-1a
1—(1197)

Todd, Ed

STATE Illinois

(HEAD OF FAMILY—CONTINUED)

OTHER MEMBERS OF FAMILY—CONTINUED

NAME	RELATION-SHIP	AGE	BIRTHPLACE	CITIZEN-SHIP
Todd, Frank	S	45	Illinois	
" Hubert	S	12	Illinois	

1920 CENSUS—INDEX
DEPARTMENT OF COMMERCE
BUREAU OF THE CENSUS

#2 See #1

A-1b

U. S. GOVERNMENT PRINTING OFFICE

T 300

Todd, Ida
(INDIVIDUAL)

ILLINOIS
VOL 12 E.D. 1107
SHEET 5 LINE 12

W 47 Tennessee
(COLOR) (AGE) (BIRTHPLACE)

Cook
(COUNTY)

Chicago Dearborn 1 4 6
(CITY) (STREET) (HOUSE NO.)

ENUMERATED WITH Stewart Clarence E.

RELATIONSHIP TO ABOVE Lodger

REMARKS

1930 CENSUS—FORM 21
DEPARTMENT OF COMMERCE
BUREAU OF THE CENSUS

A-3

T 300

ILLINOIS

I 300

Lurtle, Ed

HEAD OF FAMILY

ILLINOIS

VOL 138 E.D. 33

SHEET 30 LINE 61

COUNTY

Alabama

STATE OR TERR.

CITY

CITIZENSHIP

OTHER MEMBERS OF FAMILY

HOUSE NO.

NAME	RELATION SHIP	AGE	BIRTHPLACE	CITIZEN SHIP
Lurtle, Lucinda	W	23	Alabama	
	D	2	Alabama	

1920 CENSUS INDEX
DEPARTMENT OF COMMERCE
BUREAU OF THE CENSUS

A-1a

T 666

Thode, Edduth
(INDIVIDUAL)

ILLINOIS
VOL. 131 E.D. 432
SHEET 2 LINE 41

W 59 Illinois
(DOLOR) (AGE) (BIRTHPLACE)

Cook
(COUNTY)

(CITY) (STREET) (HOUSE NO.)

ENUMERATED WITH Rasmus, Jos

RELATIONSHIP TO ABOVE Mother in law

REMARKS

1920 CENSUS—INDEX
DEPARTMENT OF COMMERCE
BUREAU OF THE CENSUS

A-3

T 300

Tate, Edgar (NAME OF HEAD OF FAMILY)

[redacted] ILLINOIS

VOL. 191 E. D. 184

SHEET 18 LINE 91

W (COLOR) 30 (AGE) Illinois (BIRTHPLACE) (CITIZENSHIP)

Clinton (COUNTY)

(CITY) (STREET) (HOUSE NO.)

OTHER MEMBERS OF FAMILY

NAME	RELATIONSHIP	AGE	BIRTHPLACE	CITIZENSHIP
Tate, Ida L	W	33	Illinois	
" Lucile E	D	11	Illinois	
" Ellen E	D	8	Illinois	
" Douglas W	S	7	Illinois	
" Mary L	D	5	Illinois	

1920 CENSUS—INDEX
DEPARTMENT OF COMMERCE
BUREAU OF THE CENSUS

E.D. #1 Sec #2

A-1a

U. S. GOVERNMENT PRINTING OFFICE 1921

STATE Illinois

Tate, Edgar
(HEAD OF FAMILY—CONTINUED)

OTHER MEMBERS OF FAMILY—CONTINUED

NAME	RELATION SHIP	AGE	BIRTHPLACE	CITIZEN SHIP
Tate, Russel L.	S	2 12	Illinois	

1920 CENSUS—INDEX
DEPARTMENT OF COMMERCE
BUREAU OF THE CENSUS

#2 Sec #1

A-1b

U. S. GOVERNMENT PRINTING OFFICE (11—1921)

T 300

ILLINOIS

Tate, Edgar (HEAD OF FAMILY)

VOL. 192 E.D. 193

SHEET 5 LINE 1

W (COLOR) 47 (AGE) Illinois (BIRTHPLACE) (CITIZENSHIP)

Jasper (COUNTY)

Ill. (CITY) S Franklin (STREET) 318 (HOUSE NO.)

OTHER MEMBERS OF FAMILY

NAME	RELATIONSHIP	AGE	BIRTHPLACE	CITIZENSHIP
Tate, Grace	W	34	Indiana	
" Jean	D	11	Illinois	
" Irene	D	12	Illinois	
" Clara	D	8	Illinois	
" Bernadine	D	4	Illinois	

1920 CENSUS—INDEX
DEPARTMENT OF COMMERCE
BUREAU OF THE CENSUS

A-1a

U. S. GOVERNMENT PRINTING OFFICE 1—1920

T 900

Tate, Edgar
(INDIVIDUAL)

ILLINOIS
VOL. 153 E.D. 111
SHEET 7 LINE 33

W (COLOR) 35 (AGE) Illinois (BIRTHPLACE) (CITIZENSHIP)

Jasper (COUNTY)
Newton (CITY) North Van Buren (STREET) (HOUSE NO.)

ENUMERATED WITH Not Reported Eaton James

RELATIONSHIP TO ABOVE Inmate

REMARKS

1920 CENSUS—INDEX
DEPARTMENT OF COMMERCE
BUREAU OF THE CENSUS

U. S. GOVERNMENT PRINTING OFFICE

T 900

ILLINOIS

Todd Chase
(HEAD OF FAMILY)

VOL 225 E.D. 179

SHEET 1 LINE 12

(COLOR) (AGE)

(COUNTY)

(CITY)

Illinois
(BIRTHPLACE)

(CITIZENSHIP)

(STREET)

(HOUSE NO.)

OTHER MEMBERS OF FAMILY

NAME	RELATION SHIP	AGE	BIRTHPLACE	CITIZEN SHIP
Todd Chase		69	Indiana	
Estella		43	Illinois	

1920 CENSUS INDEX
DEPARTMENT OF COMMERCE
BUREAU OF THE CENSUS

A-16

U. S. GOVERNMENT PRINTING OFFICE

T 303

Tate, Edgar H. (HEAD OF FAMILY)

[redacted] Illinois

VOL. 163 E. D. 115

SHEET 4 LINE 64

W (COLOR) 32 (AGE) Illinois (BIRTHPLACE) (CITIZENSHIP)

Hamilton (COUNTY)

Hamilton (CITY) S. Fifth Ave. (STREET) 1015 (HOUSE NO.)

OTHER MEMBERS OF FAMILY

NAME	RELATIONSHIP	AGE	BIRTHPLACE	CITIZENSHIP
Tate, Edna S.	W	27	Illinois	
— Raymond H.	S	6	Illinois	
— Mamie E.	D	5	Illinois	
Erwin, Cora B	Sis	22	Illinois	

1910 CENSUS—INDEX
DEPARTMENT OF COMMERCE
BUREAU OF THE CENSUS

See Tate, Edgar H

A-16

U. S. GOVERNMENT PRINTING OFFICE

T 300

Tait, Edith
(INDIVIDUAL)

ILLINOIS

VOL. 18F E. D. 1972

SHEET 10 LINE 85

W 9 Illinois
(COLOR) (AGE) (BIRTHPLACE) (CITIZENSHIP)

Cook
(COUNTY)

Chicago Normal Parkway 4116
(CITY) (STREET) (HOUSE NO.)

ENUMERATED WITH McCowen School for the Deaf

RELATIONSHIP TO ABOVE Student

REMARKS

1930 CENSUS—INDEX
DEPARTMENT OF COMMERCE
BUREAU OF THE CENSUS

A-3

U. S. GOVERNMENT PRINTING OFFICE 16—11871

T 300

Todd, Edith
(INDIVIDUAL)

ILLINOIS

VOL. 217 E.D. 170

SHEET 2 LINE 88

W | 3 | Tennessee
(COLOR) (AGE) (BIRTHPLACE)

Lt Clair
(COUNTY)

East Saint Louis | State | 3 1/2
(CITY) (STREET) (HOUSE NO.)

ENUMERATED WITH Todd, Leopold

RELATIONSHIP TO ABOVE Daughter

REMARKS

1920 CENSUS—INDEX
DEPARTMENT OF COMMERCE
BUREAU OF THE CENSUS

A-3

U. S. GOVERNMENT PRINTING OFFICE

1300

Todd, Edna
(INDIVIDUAL)

ILLINOIS
VOL. 15 E.D. 39
SHEET 13 LINE 52

W 23 Illinois
(COLOR) (AGE) (BIRTHPLACE) (CITIZENSHIP)

DeKalb
(COUNTY)

Shabbona
(CITY) (STREET) (HOUSE NO.)

ENUMERATED WITH Johnson Samuel

RELATIONSHIP TO ABOVE daughter

REMARKS

1920 CENSUS-INDEX
DEPARTMENT OF COMMERCE
BUREAU OF THE CENSUS

A-3

U. S. GOVERNMENT PRINTING OFFICE 16-71891

T 300

Fate, Elva
(INDIVIDUAL)

ILLINOIS
VOL. 234 E.D. 231
SHEET 5 LINE 50

F 13 Illinois
(SEX) (AGE) (BIRTHPLACE)

Washington
(COUNTY)

Edwardsville
(CITY)

ENUMERATED WITH: Martin, Edward W

RELATIONSHIP TO ABOVE: Step-daughter

REMARKS:

1920 CENSUS—INDIA
DEPARTMENT OF COMMERCE
BUREAU OF THE CENSUS

A-2

T 300

Todd, Edna
(INDIVIDUAL)

ILLINOIS

VOL. 106 E. D. 1916

SHEET 2 LINE 46

W 14 Illinois
(COLOR) (AGE) (BIRTHPLACE)

Cook
(COUNTY)

Chicago Englewood Ave 6 32
(CITY) (STREET) (HOUSE NO.)

ENUMERATED WITH Laura Terry

RELATIONSHIP TO ABOVE Step-Daughter

REMARKS

1930 CENSUS—INDEX
DEPARTMENT OF COMMERCE
BUREAU OF THE CENSUS

A-5

U. S. GOVERNMENT PRINTING OFFICE 16—16971

T 900

ILLINOIS

Toth, Edward
HEAD OF FAMILY

VOL. 80 ED. 354

SHEET L LINE 27

W | 33 | Hungary | Al
COLOR | AGE | BIRTHPLACE | CITIZENSHIP

Cook
COUNTY

Chicago | Magnolia | 2644
CITY | STREET | HOUSE NO.

OTHER MEMBERS OF FAMILY

NAME	RELATION SHIP	AGE	BIRTHPLACE	CITIZEN SHIP
Toth, Mary	W	38	Hungary	NR
" Elsie	D	13	Pennsylvania	
" Esther	D	9	Illinois	
" Julia	D	5	Illinois	
" Edward	S	3	Illinois	

1920 CENSUS INDEX
DEPARTMENT OF COMMERCE
BUREAU OF THE CENSUS

A46

T 30

Teske, Edward

ILLINOIS

VOL. 53 E.D. 764

SHEET 2 LINE 6

M 20 Illinois

Cook

Chicago N. Monroe 3103

ENUMERATED WITH Nell, Elizabeth

RELATIONSHIP TO ABOVE Lodger

REMARKS

1930 CENSUS—INDEX
DEPARTMENT OF COMMERCE
BUREAU OF THE CENSUS

A-3

T 303

Illinois.

Enoch Edwards
(HEAD OF FAMILY)

VOL 203 E. D. 167

SHEET 13 LINE 53

2 / 41 — Illinois
(COLOR) (AGE) (BIRTHPLACE)

(CITIZENSHIP)

London
(COUNTY)

(STREET) (HOUSE NO.)

OTHER MEMBERS OF FAMILY

NAME	RELATIONSHIP	AGE	BIRTHPLACE	CITIZENSHIP
Enoch	Head	41	Illinois	
— Lora M	Wife	40	Illinois	
— Edward L	Son	13	Illinois	
— Oswald C	Son	11	Illinois	
— William M	Son	9	Illinois	
— Lora M	Dau	7	Illinois	

1930 CENSUS—INDEX
DEPARTMENT OF COMMERCE
BUREAU OF THE CENSUS

A-18

STATE Illinois

Tueth Edward
(HEAD OF FAMILY—CONTINUED)

OTHER MEMBERS OF FAMILY—CONTINUED

NAME	RELATION SHIP	AGE	BIRTHPLACE	CITIZEN-SHIP
Tueth John E	S	3 m	Illinois	
— Evelyn M	D	2	Illinois	

1930 CENSUS—INDEX
DEPARTMENT OF COMMERCE
BUREAU OF THE CENSUS

A-1 b

U. S. GOVERNMENT PRINTING OFFICE

T 300.

Todd Edward
(INDIVIDUAL)

ILLINOIS
VOL. 93 E. D. 1543
SHEET 7 LINE 23

24 (COLOR) 12 (AGE) Ill. (BIRTHPLACE)

Cook (COUNTY)

Chicago (CITY) Lincoln (STREET) 4328 (HOUSE NO.)

ENUMERATED WITH Ostrogba Louis

RELATIONSHIP TO ABOVE Grandson

REMARKS

1940 CENSUS—INDEX
DEPARTMENT OF COMMERCE
BUREAU OF THE CENSUS

A-2

T 800

Shrede, Edward
(HEAD OF FAMILY)

ILLINOIS
VOL. 41 E.D. 430
SHEET 6 LINE 75

W (COLOR) 48 (AGE) Illinois (BIRTHPLACE) (CITIZENSHIP)
S (CONDITION)
Chicago (CITY) Illinois Ave (STREET) 6438 (HOUSE NO.)

OTHER MEMBERS OF FAMILY

NAME	RELATIONSHIP	AGE	BIRTHPLACE	CITIZENSHIP
Shrede, Anna	Wife	48	Illinois	
Tait, Laura	Sister	43	Illinois	
Nelson	Sister	44	Illinois	

1920 CENSUS—INDEX
DEPARTMENT OF COMMERCE
BUREAU OF THE CENSUS

A-18

T 300

Tate, Edward
(HEAD OF FAMILY)

ILLINOIS

VOL 131 E.D. 27

SHEET 1 LINE 58

W 46
(SOUTH) (EAST)

Franklin
COUNTY

Benton
CITY

Illinois
(BIRTHPLACE)

R
STREET

1st Term
HOUSE NO.

(OTHER MEMBERS OF FAMILY)

NAME	RELATION-SHIP	AGE	BIRTHPLACE	CITIZEN SHIP
Tate, Bessie	W	35	Illinois	
" Elmer	S	14	Illinois	
" Beulah	D	11	Illinois	
" Ernest	S	8	Illinois	
" Robert J.	S	2	Illinois	

1920 CENSUS—INDEX
DEPARTMENT OF COMMERCE
BUREAU OF THE CENSUS

A-16

STATE: Illinois

Tate, Edward
HEAD OF FAM. [illegible]—CONTINUED

OTHER MEMBERS OF FAMILY—CONTINUED

NAME	RELATION SHIP	AGE	BIRTHPLACE	CITIZEN SHIP
Tate, Olive C	D	3	Illinois	

1920 CENSUS—INDEX
DEPARTMENT OF COMMERCE
BUREAU OF THE CENSUS

A-15

U. S. GOVERNMENT PRINTING OFFICE

T 300

ILLINOIS

VOL 136 E.D. 36

SHEET 13 LINE 13

Todd, Edward
HEAD OF FAMILY

W M 22
COLOR SEX

Illinois
BIRTHPLACE

U.S.
CITIZENSHIP

Pulaski
COUNTY

Villa Ridge
CITY

Rural
STREET

H
HOUSE NO.

OTHER MEMBERS OF FAMILY

NAME	RELATION SHIP	AGE	BIRTHPLACE	CITIZEN SHIP
Todd, Edward	H	22	Illinois	
" Wilma D.	W	20	Illinois	
" Shirley Joseph	Dau	2	Illinois	

1920 CENSUS—INDEX
DEPARTMENT OF COMMERCE
BUREAU OF THE CENSUS

A-16

U. S. GOVERNMENT PRINTING OFFICE

T300

Tate, Edward
(HEAD OF FAMILY)

ILLINOIS

VOL 153 E. D. 107

SHEET 3 LINE 18

W (COLOR) 44 (AGE) Illinois (BIRTHPLACE)

(CITIZENSHIP)

Sangamon (COUNTY)

(CITY)

(STREET) (HOUSE NO.)

OTHER MEMBERS OF FAMILY

NAME	RELATIONSHIP	AGE	BIRTHPLACE	CITIZENSHIP
Tate, Louise	W	43	Illinois	
— Mary C	D	21	Illinois	
— Edna	D	16	Illinois	
— Ray M	S	11	Illinois	

1920 CENSUS—INDEX
DEPARTMENT OF COMMERCE
BUREAU OF THE CENSUS

A-18

U. S. GOVERNMENT PRINTING OFFICE

T 300

Twitty, Edward (INDIVIDUAL)

ILLINOIS

VOL. 93 E.D. 1457

SHEET 1 LINE 93

W (COLOR) 36 (AGE) Illinois (BIRTHPLACE) (NATIONALITY)

Cook (COUNTY)

Chicago (CITY) North Richmond Ave (STREET) 4630 (HOUSE NO.)

ENUMERATED WITH Sundmacher, Albert F

RELATIONSHIP TO ABOVE Lodger

REMARKS

1920 CENSUS—INDEX
DEPARTMENT OF COMMERCE
BUREAU OF THE CENSUS

A-8

U. S. GOVERNMENT PRINTING OFFICE

T 300

Lud, Edward
(HEAD OF FAMILY)

ILLINOIS

VOL. 61 E. D. 154

SHEET 4 LINE 24

(COLOR) (AGE) (BIRTHPLACE) (CITIZENSHIP)

(COUNTY)

(CITY) (STREET) (HOUSE NO.)

OTHER MEMBERS OF FAMILY

NAME	RELATIONSHIP	AGE	BIRTHPLACE	CITIZENSHIP
[illegible]	[illegible]	[illegible]	[illegible]	
[illegible]	[illegible]	[illegible]	[illegible]	

1920 CENSUS—INDEX
DEPARTMENT OF COMMERCE
BUREAU OF THE CENSUS

A-1a

U. S. GOVERNMENT PRINTING OFFICE

T 900

Todd, Edward
(HEAD OF FAMILY)

ILLINOIS

VOL. 76 E.D. 125-7

SHEET 6 LINE 67

W | 33a | Ireland | Na
COLOR | AGE | (BIRTHPLACE) | (CITIZENSHIP)

Cook
(COUNTY)

Chicago | Dearborn | 241
(CITY) | (STREET) | (HOUSE NO.)

(OTHER MEMBERS OF FAMILY)

NAME	RELATION-SHIP	AGE	BIRTHPLACE	CITIZEN-SHIP
Todd, Hilary	W	38	Ireland	Na

1920 CENSUS—INDEX
DEPARTMENT OF COMMERCE
BUREAU OF THE CENSUS

A-1a

* * GPO 16-63211 (POSTING OFFICE) 1-1-1921

T 308

STATE ILLINOIS

Tett, Edward
(HEAD OF FAMILY)

VOL. 245 E.D. 153

SHEET 18 LINE 75

13 (COLOR) 32 (AGE) Kentucky (BIRTHPLACE) (CITIZENSHIP)

Williamson (COUNTY)

(CITY) First N. West of Rock Rd (STREET) 43 (HOUSE NO.)

OTHER MEMBERS OF FAMILY

NAME	RELATION-SHIP	AGE	BIRTHPLACE	CITIZEN-SHIP
Tett, Ettie	W	24	Tennessee	
" William	S	5	Illinois	
Watson Dora	Bo.	31	Illinois	
Watson Docia	Bo.	31	Tennessee	
Fordy Mary Bell	Ni	15	Iowa	

1920 CENSUS—INDEX
DEPARTMENT OF COMMERCE
BUREAU OF THE CENSUS

A-16

U. S. GOVERNMENT PRINTING OFFICE

T 300

Todd, Edward (INDIVIDUAL)

ILLINOIS

VOL. 221 E.D. 211

SHEET 1 LINE 47

Kentucky

B (COLOR) 13 (AGE) Edward (BIRTHPLACE) (CITIZENSHIP)

St. Clair (COUNTY)

Brooklyn (CITY) Madison Street (STREET) Between Second & Third (HOUSE NO.)

ENUMERATED WITH Berry, Mattie

RELATIONSHIP TO ABOVE Son

REMARKS

1920 CENSUS—INDEX
DEPARTMENT OF COMMERCE
BUREAU OF THE CENSUS

A-3

U. S. GOVERNMENT PRINTING OFFICE

T-000

Tate, Edward
(NAME-QUAL)

VOL 135 E.D. 199

SHEET 18 LINE 43

B (COLOR) 57 (AGE) Mississippi (BIRTHPLACE)

(CITIZENSHIP)

Cook
(COUNTY)

Melrose Park (CITY) Mason (STATE) 2110 (HOUSE NO.)

ENUMERATED WITH Pruitty, James

RELATIONSHIP TO ABOVE Boarder

REMARKS

1950 CENSUS INDEX
DEPARTMENT OF COMMERCE
BUREAU OF THE CENSUS

A-8

T 300

ILLINOIS

Iwedt Edward
(HEAD OF FAMILY)

VOL. 169 E.D. 73

SHEET 7 LINE 101

W (COLOR) 75 (AGE) Norway (BIRTHPLACE) Pa (CITIZENSHIP)

Kendall (COUNTY)

(CITY) (STREET) (HOUSE NO.)

OTHER MEMBERS OF FAMILY

NAME	RELATION-SHIP	AGE	BIRTHPLACE	CITIZEN-SHIP
Iwedt, Edna	D	37	Norway	NR

1920 CENSUS—INDEX
DEPARTMENT OF COMMERCE
BUREAU OF THE CENSUS

A-1a

U. S. GOVERNMENT PRINTING OFFICE

300

Twait, Edward
(HEAD OF FAMILY)

ILLINOIS
VOL. 164 E.D. 85
SHEET 1 LINE 63

W 61
(COLOR) (AGE)

La Salle
(COUNTY)

Ransom
(CITY)

Norway
(BIRTHPLACE)

Na
(CITIZENSHIP)

Thomas
(STREET)

(HOUSE NO.)

OTHER MEMBERS OF FAMILY

NAME	RELATIONSHIP	AGE	BIRTHPLACE	CITIZENSHIP
Twait, Ellen	W	61	Norway	Na
✓ Grace	D	30	Illinois	
✓ Ida	D	26	Illinois	
✓ Gertie	D	30	Illinois	
✓ Delia	D	29	Illinois	

1920 CENSUS—INDEX
DEPARTMENT OF COMMERCE
BUREAU OF THE CENSUS

A-1a

U. S. GOVERNMENT PRINTING OFFICE

T 388

Todd, Edward
(INDIVIDUAL)

ILLINOIS
VOL. 20 E.D. 15
SHEET 10 LINE 39

W 24 Ohio
(COLOR) (AGE) (BIRTHPLACE) (CITIZENSHIP)

Cook
(COUNTY)

Chicago State 544
(CITY) (STREET) (HOUSE NO.)

ENUMERATED WITH Not Reported

RELATIONSHIP TO ABOVE Boomer

REMARKS

1920 CENSUS—INDEX
DEPARTMENT OF COMMERCE
BUREAU OF THE CENSUS

A-8

T 300

[redacted] ILLINOIS

Reed, Edward
(HEAD OF FAMILY)

VOL 163 E.D. 119

SHEET 7 LINE 9

W | 23 | M'ba. Crmn
(COLOR) (AGE) (BIRTHPLACE)

(CITIZENSHIP)

Jasper
(COUNTY)

Rockford
(CITY)

Church Ave
(STREET)

376
(HOUSE NO.)

OTHER MEMBERS OF FAMILY

NAME	RELATION-SHIP	AGE	BIRTHPLACE	CITIZEN-SHIP
Reed, Margaret	wife	40	Indiana	

1920 CENSUS—INDEX
DEPARTMENT OF COMMERCE
BUREAU OF THE CENSUS

C

A-1a

T 300

Tate, Edward L. (HEAD OF FAMILY)

[redacted] Illinois

VOL 199 E.D. 141

SHEET 1 LINE 96

W (COLOR) 41 (AGE) Illinois (BIRTHPLACE)

(CITIZENSHIP)

Lake (COUNTY)

(CITY) (STREET) (HOUSE NO.)

OTHER MEMBERS OF FAMILY

NAME	RELATION-SHIP	AGE	BIRTHPLACE	CITIZEN-SHIP
Tate, Edward L.	H	41	Illinois	
Tate, Ralph	S	16	Illinois	
Tate, Grace	D	13	Illinois	
Tate, Irma	D	8	Illinois	
Tate, Lucy M.	D	3	Illinois	

1920 CENSUS—INDEX
DEPARTMENT OF COMMERCE
BUREAU OF THE CENSUS

A-16

U. S. GOVERNMENT PRINTING OFFICE

T 300

ILLINOIS

Thode Edward C
(HEAD OF FAMILY)

VOL. 155 E. D. 42

SHEET 15 LINE 33

W | 42 | Wisconsin | |
(COLOR) | (AGE) | (BIRTHPLACE) | (CITIZENSHIP)

Dekalb
(COUNTY)

Malta | E Elm St | 236
(CITY) | (STREET) | (HOUSE NO.)

OTHER MEMBERS OF FAMILY

NAME	RELATIONSHIP	AGE	BIRTHPLACE	CITIZENSHIP
Thode Katherine	W	39	Illinois	
— Edward J	S	16	Illinois	

1920 CENSUS—INDIEX
DEPARTMENT OF COMMERCE
BUREAU OF THE CENSUS

A-1a

U. S. GOVERNMENT PRINTING OFFICE 1—1187

T 500

Todd Edward C
(INDIVIDUAL)

ILLINOIS
VOL. 158 E.D. 74
SHEET 3T LINE 56

W 7 Illinois
(COLOR) (AGE) (BIRTHPLACE) (CITIZENSHIP)

Kane
(COUNTY)

West Dundee Second
(CITY) (STREET) HOUSE NO.#

ENUMERATED WITH Tuttle, Charles E.H.

RELATIONSHIP TO ABOVE Grandson

REMARKS

1920 CENSUS—INDEX
DEPARTMENT OF COMMERCE
BUREAU OF THE CENSUS

A-2

T 300

Tate, Edward C.
(HEAD OF FAMILY)

ILLINOIS

VOL. 234 E. D. 221

SHEET 5 LINE 44

M 54 Illinois
(COLOR) (AGE) (BIRTHPLACE)

Manchester Tow
(COUNTY)

(CITIZENSHIP)

(CITY) (STREET) (HOUSE NO.)

OTHER MEMBERS OF FAMILY

NAME	RELATION SHIP	AGE	BIRTHPLACE	CITIZEN SHIP
Mary A. Tate				

1920 CENSUS—INDEX
DEPARTMENT OF COMMERCE
BUREAU OF THE CENSUS

A-16

U. S. GOVERNMENT PRINTING OFFICE

T300

Tate Edward E
(HEAD OF FAMILY)

ILLINOIS

VOL 3a E. D. 543

SHEET 4 LINE 60

W 31 Indiana
(COLOR) (AGE) (BIRTHPLACE) (CITIZENSHIP)

Cook
(COUNTY)

Chicago 764 328
(CITY) (STREET) (HOUSE NO.)

OTHER MEMBERS OF FAMILY

NAME	RELATION SHIP	AGE	BIRTHPLACE	CITIZEN-SHIP
Tate, Alvera	W	28	Illinois	

1920 CENSUS—INDEX
DEPARTMENT OF COMMERCE
BUREAU OF THE CENSUS

AJS

U. S. GOVERNMENT PRINTING OFFICE 11—41071

T300

Todd, Edward E
(INDIVIDUAL)

ILLINOIS
VOL. 72 E.D. 1160
SHEET 12 LINE 48

W 24 Michigan
(COLOR) (AGE) (BIRTHPLACE) (CITIZENSHIP)

Cook
(COUNTY)

Chicago St. Clair 605
(CITY) (STREET) (HOUSE NO.)

ENUMERATED WITH Kennedy, Catherine

RELATIONSHIP TO ABOVE Lodger

REMARKS

1920 CENSUS-INDEX
DEPARTMENT OF COMMERCE
BUREAU OF THE CENSUS

A-3

T300

ILLINOIS

VOL. 15 E.D. 37

SHEET 1 LINE 66

Todd Edward J
(HEAD OF FAMILY)

Illinois
(BIRTHPLACE)

(CITIZENSHIP)

Eddy
(STREET)

(HOUSE NO.)

(OTHER MEMBERS OF FAMILY)

NAME	RELATION SHIP	AGE	BIRTHPLACE	CITIZEN-SHIP
Todd Issa J	W	33	Illinois	
— Ruth	D	9	Illinois	
— Frances	D	7	Illinois	
Lesieque, Catherine	M D	64	Massachusetts	

1920 CENSUS—INDEX
DEPARTMENT OF COMMERCE
BUREAU OF THE CENSUS

A-16

U. S. GOVERNMENT PRINTING OFFICE

Tedt, Edward F.
(HEAD OF FAMILY)

ILLINOIS
VOL. 130 E.D. 100
SHEET 1 LINE 13

M | 45 | Illinois | | |
(COLOR) | (AGE) | (BIRTHPLACE) | (CITIZENSHIP)

Cook
(COUNTY)
Riverdale
(CITY)
Wood Lane
(STREET)
Gen
(HOUSE NO.)

OTHER MEMBERS OF FAMILY

NAME	RELATIONSHIP	AGE	BIRTHPLACE	CITIZENSHIP
Tedt, Louise	W	34	Illinois	
Tedt, Warren	S	11	Illinois	
Tedt, Ludwig	S	6	Illinois	
Tedt, Milfred	S	2 10/12	Illinois	

1930 CENSUS—INDEX
DEPARTMENT OF COMMERCE
BUREAU OF THE CENSUS

A-1a

T 500

Todt, Edward L.
(HEAD OF FAMILY)

ILLINOIS

VOL 42 E. D. 406

SHEET 1 LINE 76

1 (COUNTY) 43 (STATE)

Cook (COUNTY)

Chicago (CITY)

Indiana (BIRTHPLACE) (CITIZENSHIP)

Keeton Avenue (STREET) 7135 (HOUSE NO.)

OTHER MEMBERS OF FAMILY

NAME	RELATIONSHIP	AGE	BIRTHPLACE	CITIZENSHIP
Todt, Minnie	W	40	Michigan	
Todt, Norma G	D	11	Wisconsin	

1930 CENSUS—INDEX
DEPARTMENT OF COMMERCE
BUREAU OF THE CENSUS

A-10

U. S. GOVERNMENT PRINTING OFFICE

T 300

Tate, Edward L.
(HEAD OF FAMILY)

ILLINOIS

VOL. 161 E. D. 123

SHEET 6 LINE 48

W | S | (BIRTHPLACE) | (CITIZENSHIP)

(COLOR) (AGE)

Jefferson
(COUNTY)

(CITY) (STREET) (HOUSE NO.)

OTHER MEMBERS OF FAMILY

NAME	RELATION-SHIP	AGE	BIRTHPLACE	CITIZEN-SHIP
Tate, Laura E.	W	39	Illinois	
— Mary J.	D	21	Illinois	
Tate, Henry E.	S	18	Illinois	
— Opal D.	D	16	Illinois	
— Estella D.	D	14	Illinois	

1920 CENSUS—INDEX
DEPARTMENT OF COMMERCE
BUREAU OF THE CENSUS

A-16

U. S. GOVERNMENT PRINTING OFFICE

Pete Edward

STATE Illinois

(HEAD OF FAMILY—CONTINUED)

OTHER MEMBERS OF FAMILY—CONTINUED

NAME	RELATION-SHIP	AGE	BIRTHPLACE	CITIZEN-SHIP
Pete Edward	Son	10	Illinois	
Thomas Edward	Son	8	Illinois	

1920 CENSUS—INDEX
DEPARTMENT OF COMMERCE
BUREAU OF THE CENSUS

A-15

U. S. GOVERNMENT PRINTING OFFICE

Tweed, Edward R
(INDIVIDUAL)

ILLINOIS
VOL. 121 E.D. 223
SHEET 10 LINE 71

W (COLOR) 37 (AGE) Pennsylvania (BIRTHPLACE) (CITIZENSHIP)

Cook (COUNTY)

Chicago (CITY) Madison (STREET) 4231 (HOUSE NO.)

ENUMERATED WITH Dewey, John C

RELATIONSHIP TO ABOVE Lodger

REMARKS

1920 CENSUS—INDEX
DEPARTMENT OF COMMERCE
BUREAU OF THE CENSUS

A-3

T 300

Thiede, Edward J
(HEAD OF FAMILY)

ILLINOIS

VOL. 109 E.D. 88

SHEET 6 LINE 71

M | 2 | Illinois
(COLOR) (AGE) (BIRTHPLACE)

(CITIZENSHIP)

Chicago
(STREET)

252
(HOUSE NO.)

OTHER MEMBERS OF FAMILY

NAME	RELATION-SHIP	AGE	BIRTHPLACE	CITIZEN-SHIP
Thiede, Daisy F	Wife	24	Illinois	

1920 CENSUS—INDEX
DEPARTMENT OF COMMERCE
BUREAU OF THE CENSUS

A-16

U. S. GOVERNMENT PRINTING OFFICE

T310

ILLINOIS

Tidd, Edwin D. (HEAD OF FAMILY)

VOL. 111 E.D. 1023

SHEET 7 LINE 48

W (COLOR) 22 (AGE) Illinois (BIRTHPLACE) (CITIZENSHIP)

Cook (COUNTY)

Chicago (CITY) W. 8th (STREET) 621 (HOUSE NO.)

OTHER MEMBERS OF FAMILY

NAME	RELATIONSHIP	AGE	BIRTHPLACE	CITIZENSHIP
Tidd Mary	W	21	Illinois	
" Margaret	D	2/12	Illinois	

1920 CENSUS--INDEX
DEPARTMENT OF COMMERCE
BUREAU OF THE CENSUS

A-1a

U. S. GOVERNMENT PRINTING OFFICE (1919)

Todd, Edyth

ILLINOIS
VOL. 11 E.D. 25
SHEET 13 LINE 1

W 22 Illinois

(COLOR) (AGE) (BIRTHPLACE) (CITIZENSHIP)

Cass

(COUNTY)

Virginia Main 1313

(CITY) (STREET) (HOUSE NO.)

ENUMERATED WITH Liggett Ellsworth

RELATIONSHIP TO ABOVE Daughter

REMARKS

1920 CENSUS—INDEX
DEPARTMENT OF COMMERCE
BUREAU OF THE CENSUS

A-2

U. S. GOVERNMENT PRINTING OFFICE 1920

T 300

Jade, Cora C (Head of Family)

ILLINOIS

VOL. 177 E.D. 126

SHEET 16 LINE 57

W (Color) 58 (Age) Illinois (Birthplace) (Citizenship)

Macon (County)

T (City)

Bearsdale Road (Street) (House No.)

OTHER MEMBERS OF FAMILY

NAME	RELATION-SHIP	AGE	BIRTHPLACE	CITIZEN-SHIP
Jade, Cora M	W	57	Illinois	

1940 CENSUS—INDEX
DEPARTMENT OF COMMERCE
BUREAU OF THE CENSUS

A-1a

U. S. GOVERNMENT PRINTING OFFICE

T 300

[redacted], Illinois

Daly, Elbridge B
(HEAD OF FAMILY)

VOL. 165 E.D. 65

SHEET 10 LINE 48

W (COLOR) 61 (AGE) Pennsylvania (BIRTHPLACE) (CITIZENSHIP)

Mc Henry (COUNTY)

Grand (CITY) (STREET) (HOUSE NO.)

OTHER MEMBERS OF FAMILY

NAME	RELATION SHIP	AGE	BIRTHPLACE	CITIZEN SHIP
Daly, Mary L	W	61	Pennsylvania	

1920 CENSUS—INDEX
DEPARTMENT OF COMMERCE
BUREAU OF THE CENSUS

A-16

U. S. GOVERNMENT PRINTING OFFICE (1919—1920)

T 800

ILLINOIS

Todd, Elizabeth
(INDIVIDUAL)

VOL. 40 E. D. 407

SHEET 7 LINE 67

W	32	Illinois	
(COLOR)	(AGE)	(BIRTHPLACE)	(CITIZENSHIP)

Cook
(COUNTY)

Chicago	East 65th	1449
(CITY)	(STREET)	(HOUSE NO.)

ENUMERATED WITH Loretto Academy

RELATIONSHIP TO ABOVE Lodger

REMARKS

1930 CENSUS—INDEX
DEPARTMENT OF COMMERCE
BUREAU OF THE CENSUS

A-4

U. S. GOVERNMENT PRINTING OFFICE

T300

Forde, Elizabeth
(HEAD OF FAMILY)

ILLINOIS
VOL. 48 E.D. 653
SHEET 1 LINE 50

(TOOLOS) M 34 Ill. Ill.
(COUNTY) Effingham
(CITY) Effingham
(BIRTHPLACE)
(STREET) West 20
(CITIZENSHIP)
(HOUSE NO.) 2009

OTHER MEMBERS OF FAMILY

NAME	RELATION SHIP	AGE	BIRTHPLACE	CITIZEN-SHIP
Forde, Francis	Son	11	Illinois	
Marcha	Dau	33	Illinois	

1920 CENSUS—INDEX
DEPARTMENT OF COMMERCE
BUREAU OF THE CENSUS

A-46

U. S. GOVERNMENT PRINTING OFFICE 1—1920

1300

Fate - Elyse
(HEAD OF FAMILY)

ILLINOIS

VOL. 28 E. D. 331

SHEET 1 LINE 46

W 57
(COLOR) (AGE)

England
(BIRTHPLACE)

Pa
(CITIZENSHIP)

Cook
(COUNTY)

Chicago
(CITY)

54th St
(STREET)

1118
(HOUSE NO.)

OTHER MEMBERS OF FAMILY

NAME	RELATION-SHIP	AGE	BIRTHPLACE	CITIZEN-SHIP
Fate Edward	S	27	Illinois	
Fate Bella	D	26	Illinois	

1920 CENSUS—INDEX
DEPARTMENT OF COMMERCE
BUREAU OF THE CENSUS

A-16

U. S. GOVERNMENT PRINTING OFFICE

T300

Tate, Eliza
(HEAD OF FAMILY)

ILLINOIS
VOL. 5 E.D. 7
SHEET 3 LINE 92

W 65
(COLOR) (AGE)
Champaign
(COUNTY)
Champaign
(CITY)

Illinois
(BIRTHPLACE)

C
(CITIZENSHIP)

North Market 1208
(STREET) (HOUSE NO.)

OTHER MEMBERS OF FAMILY

NAME	RELATIONSHIP	AGE	BIRTHPLACE	CITIZENSHIP
Folks, Willard	Bo	26	Illinois	
Murphy, Robert	Bo	58	Indiana	

1920 CENSUS—INDEX
DEPARTMENT OF COMMERCE
BUREAU OF THE CENSUS

A-1a

U. S. GOVERNMENT PRINTING OFFICE

1920

Tate, Eliza
(INDIVIDUAL)

ILLINOIS
VOL. 39 E.D. 324
SHEET 1A LINE 5

M (COLOR) 78 (AGE) Tennessee (BIRTHPLACE) (CITIZENSHIP)

Cook (COUNTY)

Chicago (CITY) Champlain Ave (STREET) 4017 (HOUSE NO.)

ENUMERATED WITH Tate, Dave

RELATIONSHIP TO ABOVE Mother

REMARKS

4

1920 CENSUS—INDEX
DEPARTMENT OF COMMERCE
BUREAU OF THE CENSUS

A-3

U. S. GOVERNMENT PRINTING OFFICE

Elizabeth

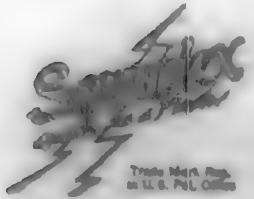

Trade Mark Reg.
in U. S. Pat. Office

A SERVICE

Sold and handled exclusively by the
Library Bureau Division
Remington Rand Inc.

Patent Nos.

Printed in U.S.A.

T 300

ILLINOIS

Tate, Elizabeth Dunn

VOL. 93 E.D. 145-53

SHEET 14 LINE 24

(NAME OF FAMILY)

(BIRTHPLACE) (CITIZENSHIP)

(STREET) (HOUSE NO.)

OTHER MEMBERS OF FAMILY

NAME	RELATION	AGE	BIRTHPLACE	CITIZEN SHIP
Tate, Mary Ann	D	19	Illinois	
Mitchell,	S	19	Illinois	

1930 CENSUS—INDEX
DEPARTMENT OF COMMERCE
BUREAU OF THE CENSUS

A-1a

U. S. GOVERNMENT PRINTING OFFICE

T 300

Todd Elizabeth

HEAD OF FAMILY

W | 53 | England

COLOR | AGE | BIRTHPLACE

Cook

COUNTY

Evanston

CITY

Lincoln Ct

STREET

ILLINOIS

VOL. 130 E.D. 110

SHEET 3 LINE 61

na

CITIZENSHIP

HOUSE NO.

OTHER MEMBERS OF FAMILY

NAME	RELATION SHIP	AGE	BIRTHPLACE	CITIZEN-SHIP
Todd, Josephine	da	21	England	na
" William	S	23	Chicago	
" Elizabeth	d	20	Chicago	
" Beatrice	"	16	Illinois	

1920 CENSUS—INDEX
DEPARTMENT OF COMMERCE
BUREAU OF THE CENSUS

A-18

U. S. GOVERNMENT PRINTING OFFICE 16—1921

T-300

Tate, Elizabeth
(HEAD OF FAMILY)

ILLINOIS
VOL. 14 E.D. 8
SHEET 6 LINE 45

W (COLOR) 61 (AGE) Female (SEX) England (BIRTHPLACE) N.R. (CITIZENSHIP)

Clark (COUNTY)

(CITY) (STREET) (HOUSE NO.)

OTHER MEMBERS OF FAMILY

NAME	RELATION-SHIP	AGE	BIRTHPLACE	CITIZEN-SHIP
Tate, Alma	D	21	Illinois	

1920 CENSUS INDEX
DEPARTMENT OF COMMERCE
BUREAU OF THE CENSUS

A-1a

U. S. GOVERNMENT PRINTING OFFICE

T 300

Toht, Elizabeth
(HEAD OF FAMILY)

ILLINOIS

VOL. 76 E.D. 1249

SHEET 11 LINE 44

(SEX)	(AGE)	(BIRTHPLACE)	(CITIZENSHIP)
W	28	Hungary	Pa

Cook (COUNTY)

Chicago (CITY)

Dayton (STREET)

1814 (HOUSE NO.)

OTHER MEMBERS OF FAMILY

NAME	RELATION SHIP	AGE	BIRTHPLACE	CITIZENSHIP
Toht, Alex	S	8	Illinois	

1920 CENSUS—INDEX
DEPARTMENT OF COMMERCE
BUREAU OF THE CENSUS

A-16

T 300

Todd Elizabeth
(INDIVIDUAL)

ILLINOIS
VOL. 7 E. D. 8
SHEET 14 LINE 84

W (OSCAR) 35 (AGE) Illinois (BIRTHPLACE) (CITIZENSHIP)

Boone (COUNTY)

Belvedere (CITY) (STREET) 1511 (HOUSE NO.)

ENUMERATED WITH McEwen George

RELATIONSHIP TO ABOVE Daughter

REMARKS

1920 CENSUS—INDEX
DEPARTMENT OF COMMERCE
BUREAU OF THE CENSUS

A-3

U. S. GOVERNMENT PRINTING OFFICE

T 800

Todd Elizabeth
(GIVEN NAME) (INITIAL)

ILLINOIS
VOL. 27 E.D. 891
SHEET 11 LINE 74

W (COLOR) 40 (AGE) Illinois (BIRTHPLACE)

Cook (COUNTY)

Chicago (CITY) 6 50th Street (STREET) 21a (HOUSE NO.)

ENUMERATED WITH Harris Hotel

RELATIONSHIP TO ABOVE Lodger

REMARKS

1920 CENSUS—INDEX
DEPARTMENT OF COMMERCE
BUREAU OF THE CENSUS

A-2

U. S. GOVERNMENT PRINTING OFFICE

T 300

Toth, Elizabeth
(INDIVIDUAL)

ILLINOIS
VOL. 233 E.D. 180
SHEET 16 LINE 23

Wh 6
(COLOR) (AGE)

Illinois
(BIRTHPLACE)

(CITIZENSHIP)

Vermilion
(COUNTY)

Westville Illinois Ave 207
(CITY) (STREET) (HOUSE NO.)

ENUMERATED WITH Emery, Mike

RELATIONSHIP TO ABOVE adopted Daughter

REMARKS

1910 CENSUS INDEX
DEPARTMENT OF COMMERCE
BUREAU OF THE CENSUS

U. S. GOVERNMENT PRINTING OFFICE

T 900

Tate, Elizabeth
(INDIVIDUAL)

ILLINOIS

VOL. 108 E.D. 964

SHEET 5 LINE 72

W 45 Illinois
(COLOR) (AGE) (BIRTHPLACE)

Cook
(COUNTY)

Chicago W 66th Pl 472
(CITY) (STREET) (HOUSE NO.)

ENUMERATED WITH Tate, Samuel J

RELATIONSHIP TO ABOVE Brother

REMARKS

1930 CENSUS - INDEX
DEPARTMENT OF COMMERCE
BUREAU OF THE CENSUS

4-5

T 800

ILLINOIS

Todd Elizabeth
(INDIVIDUAL)

VOL. 22 E.D. 55

SHEET 4 LINE 56

41 (COLOR) 25 (AGE) New Orleans La (BIRTHPLACE)

(MOTHER TONGUE)

Cook (COUNTY)

Chicago (CITY) E 42nd St (STREET) 2 (HOUSE NO.)

ENUMERATED WITH Lemmon Nelle

RELATIONSHIP TO ABOVE Step

REMARKS Apparently wife of Todd Frank but not at home

U.S. CENSUS, 1940
DEPARTMENT OF COMMERCE
BUREAU OF THE CENSUS

A-2

T300

Todd, Elizabeth

Illinois

VOL 24 E.D. 109

SHEET 16 LINE 2

[redacted]

Cook

Chicago

Evanston

Todd

2370

NAME

OTHER MEMBERS OF FAMILY

NAME	RELATION SHIP	AGE	BIRTHPLACE	LIMITED ENG
Todd				

1920 CENSUS INDEX
DEPARTMENT OF COMMERCE
BUREAU OF THE CENSUS

A-16

7 633

ILLINOIS

VOL. 181 E.D. 177

SHEET 4 LINE 62

Thida, Elizabeth
(NAME)

W | 89 | Brandenburg | Ky.
(SEX) | (AGE) | (BIRTHPLACE) | (CITIZENSHIP)

Mc Henry
(COUNTY)

Union Village
(CITY) | (STREET) | (HOUSE NO.)

ENUMERATED WITH Thida, Henry

RELATIONSHIP TO ABOVE Mother

REMARKS

1920 CENSUS—SCHEDULE
DEPARTMENT OF COMMERCE
BUREAU OF THE CENSUS

A43

T 300

ILLINOIS

VOL. ... E.D. 96

SHEET ... LINE 32

(HEAD OF FAMILY)

(TOWN)

(COUNTY)

(STREET)

(HOUSE NO.)

OTHER MEMBERS OF FAMILY

NAME	RELATION	AGE	BIRTHPLACE	CITIZENSHIP

1930 CENSUS—(NOES)
DEPARTMENT OF COMMERCE
BUREAU OF THE CENSUS

A-16

T 300

Toth, Elizabeth
(HEAD OF FAMILY)

ILLINOIS

VOL. 107 E.D. 184

SHEET 2 LINE 77

W (COLOR) 37 (AGE) Hungary (BIRTHPLACE) al (CITIZENSHIP)

Cook (COUNTY)

Chicago (CITY) Sheds Own (OWNED OR RENTED) 733 (HOUSE NO.)

OTHER MEMBERS OF FAMILY

NAME	RELATIONSHIP	AGE	BIRTHPLACE	CITIZENSHIP
[illegible]				
[illegible]				
Thomas Elvira				

1930 CENSUS—INDEX
DEPARTMENT OF COMMERCE
BUREAU OF THE CENSUS

A-1a

U. S. GOVERNMENT PRINTING OFFICE

T 300

ILLINOIS

Tate, Elizabeth
(HEAD OF FAMILY)

VOL 13 E.D. 37

SHEET 5 LINE 62

W (COLOR) 72 (AGE) Kentucky (BIRTHPLACE) (CITIZENSHIP)

Cumberland (COUNTY)

Toledo (CITY) (STREET) (HOUSE NO.)

OTHER MEMBERS OF FAMILY

NAME	RELATIONSHIP	AGE	BIRTHPLACE	CITIZENSHIP
Tate, Hattie E	daughter	42	Illinois	

1920 CENSUS—INDEX
DEPARTMENT OF COMMERCE
BUREAU OF THE CENSUS

A-16

U. S. GOVERNMENT PRINTING OFFICE 16—41874

T 300

ILLINOIS

Todd, Ella
(INDIVIDUAL)

VOL. 181 E.D. 132

SHEET 6 LINE 96

W (COLOR) 51 (AGE) Illinois (BIRTHPLACE) (CITIZEN/ALIEN)

" Wife Henry
(RELATION)

" Woodstock Dem 324
(STREET) (HOUSE NO.)

ENUMERATED WITH Anderson Everett E.

RELATIONSHIP TO ABOVE Sister-in-law

REMARKS

1920 CENSUS—INDEX
DEPARTMENT OF COMMERCE
BUREAU OF THE CENSUS

A-2

U. S. GOVERNMENT PRINTING OFFICE (1919-1921)

T 30 D

Illinois

Todd, Ella
(HEAD OF FAMILY)

VOL. 21 E.D. 119
SHEET 7 LINE 33

H (RELATION) 61 (AGE) Indiana (BIRTHPLACE) (CITIZENSHIP)

East St Louis (CITY) Collinsville Ave (STREET) 249 (HOUSE NO.)

OTHER MEMBERS OF FAMILY

NAME	RELATIONSHIP	AGE	BIRTHPLACE	CITIZENSHIP
Todd, Mary	D	3	Illinois	
Jones, George	Bo	30	Illinois	
Bowden, Clinton	Bo	20	Illinois	
Cook, Bert	Bo.	21	Illinois	

1920 CENSUS—INDEX
DEPARTMENT OF COMMERCE
BUREAU OF THE CENSUS

A-16

T 300

Tade, Elsie
(HEAD OF FAMILY)

ILLINOIS

VOL. 180 E. D. 55

SHEET 5 LINE 94

W (COLOR) 52 (AGE) Virginia (BIRTHPLACE) (CITIZENSHIP)

Mc Donough (COUNTY)

Macomb (CITY) [illegible] (STREET) 519 (HOUSE NO.)

OTHER MEMBERS OF FAMILY

NAME	RELATION-SHIP	AGE	BIRTHPLACE	CITIZEN-SHIP
[illegible]				
Mona Tade				

1920 CENSUS—INDEX
DEPARTMENT OF COMMERCE
BUREAU OF THE CENSUS

A-16

U. S. GOVERNMENT PRINTING OFFICE

T 300

ILLINOIS

Tweedy Elmer
(HEAD OF FAMILY)

VOL. 143 E. D. 44

SHEET 5 LINE 20

W 30 Illinois
(COLOR) (AGE) (BIRTHPLACE)

(CITIZENSHIP)

Edgar
(COUNTY)

(CITY)

(STREET)

(HOUSE NO.)

OTHER MEMBERS OF FAMILY

NAME	RELATION-SHIP	AGE	BIRTHPLACE	CITIZEN-SHIP
Tweedy, Nellie	W	27	Illinois	
Maurice	S	9	Illinois	
Mildred	D	6	Illinois	
Harold R	S	1 4/12	Illinois	

1930 CENSUS—INDEX
DEPARTMENT OF COMMERCE
BUREAU OF THE CENSUS

A-16

U. S. GOVERNMENT PRINTING OFFICE

T 900

Tweet, Elmer
(INDIVIDUAL)

ILLINOIS

VOL. 14 E.D. 55

SHEET 12 LINE 25

W 12 Illinois
(COLOR) (AGE) (BIRTHPLACE) (CITIZENSHIP)

Grundy
(COUNTY)

(CITY) (STREET) (HOUSE NO.)

ENUMERATED WITH Heggebo, Ingwald

RELATIONSHIP TO ABOVE Nephew

REMARKS

1940 CENSUS—INDEX
DEPARTMENT OF COMMERCE
BUREAU OF THE CENSUS

A-2

U. S. GOVERNMENT PRINTING OFFICE 16—1921

T 330

Tweedy, Elmer (HEAD OF FAMILY) — [redacted] Illinois

VOL. 216 E.D. 457

SHEET 8 LINE 61

M (COLOR) 38 (AGE) Illinois (BIRTHPLACE) (CITIZENSHIP)

St Clair (COUNTY)

East St. Louis (C.D.) Cleveland Ave (STREET) 1455 (HOUSE NO.)

OTHER MEMBERS OF FAMILY

NAME	RELATIONSHIP	AGE	BIRTHPLACE	CITIZENSHIP
Tweedy, Lena	W	27	Illinois	
" Dorothy	D	13	Illinois	

1920 CENSUS—INDEX
DEPARTMENT OF COMMERCE
BUREAU OF THE CENSUS

A-16

U. S. GOVERNMENT PRINTING OFFICE

T 300

Todd, Elmer
(HEAD OF FAMILY)

ILLINOIS

VOL. 132 E. D. 36

SHEET 13 LINE 6

W 27 Illinois
(COLOR) (AGE) (BIRTHPLACE) (CITIZENSHIP)

Kane
(COUNTY)

Aurora Ill. 32
(CITY) (STATE) (HOUSE NO.)

OTHER MEMBERS OF FAMILY

NAME	RELATIONSHIP	AGE	BIRTHPLACE	CITIZENSHIP
Todd, Rhoda	W	66	Illinois	
Byrd, Horace	BL	50	Illinois	

1920 CENSUS—INDEX
DEPARTMENT OF COMMERCE
BUREAU OF THE CENSUS

A-1a

U. S. GOVERNMENT PRINTING OFFICE 1——1921

T 300

ILLINOIS

Todd, Elmer
(HEAD OF FAMILY)

VOL. 55 E. D. 802

SHEET 4 LINE 48

W (COLOR) 27 (AGE) Indiana (BIRTHPLACE) (CITIZENSHIP)

Cook (COUNTY)

Chicago (CITY) E. Garfield (STREET) 2500 (HOUSE NO.)

OTHER MEMBERS OF FAMILY

NAME	RELATION-SHIP	AGE	BIRTHPLACE	CITIZEN-SHIP
Todd, Amy	W	26	Illinois	
Kerwin Gilbert	R	24	Iceland	Al
Hartley Thomas J	R	25	Illinois	

1920 CENSUS—INDEX
DEPARTMENT OF COMMERCE
BUREAU OF THE CENSUS

A-16

U. S. GOVERNMENT PRINTING OFFICE

T 300

ILLINOIS

VOL. 3 E.D. 53-

SHEET 4 LINE 22

Tate Elmer
(HEAD OF FAMILY)

W 29 Missouri
(COLOR) (AGE) (BIRTHPLACE) (CITIZENSHIP)

Adams
(COUNTY)

Quincy H 12 224
(CITY) (STREET) (HOUSE NO.)

OTHER MEMBERS OF FAMILY

NAME	RELATIONSHIP	AGE	BIRTHPLACE	CITIZENSHIP
Tate Lora	W	25	Missouri	
Lorene	D	1 6/12	Illinois	

1920 CENSUS—INDEX
DEPARTMENT OF COMMERCE
BUREAU OF THE CENSUS

A-16

U. S. GOVERNMENT PRINTING OFFICE

T 300

ILLINOIS

Tate, Elmer A
(HEAD OF FAMILY)

VOL. 161 E. D. 123

SHEET 11 LINE 33

W (COLOR) 41 (AGE) Illinois (BIRTHPLACE) (CITIZENSHIP)

Jefferson (COUNTY)

(CITY) (STREET) (HOUSE NO.)

OTHER MEMBERS OF FAMILY

NAME	RELATION-SHIP	AGE	BIRTHPLACE	CITIZEN-SHIP
Tate, Veruska	Wf	38	Illinois	
— Roy	S	16	Illinois	
Claudord	S	15	Illinois	
— Allie D	D	13	Illinois	
— William B	S	11	Illinois	

1920 CENSUS—INDEX
DEPARTMENT OF COMMERCE
BUREAU OF THE CENSUS

A-1a

U. S. GOVERNMENT PRINTING OFFICE (1—1921)

STATE Illinois

Tate, Elmer A
HEAD OF FAMILY—CONTINUED

OTHER MEMBERS OF FAMILY—CONTINUED

NAME	RELATION-SHIP	AGE	BIRTHPLACE	CITIZEN-SHIP
Tate, Elmer L	S	9	Illinois	
" Irene	D	7	Illinois	
" Freadie	S	2 2/12	Illinois	

1920 CENSUS—INDEX
DEPARTMENT OF COMMERCE
BUREAU OF THE CENSUS

Heads

A-1b

U. S. GOVERNMENT PRINTING OFFICE 11—1874

T 300

Tate, Elmer E.
(HEAD OF FAMILY)

ILLINOIS

VOL. 152 E.D. 149

SHEET 3 LINE 5

W (COLOR) 32 (AGE) Arkansas (BIRTHPLACE) (CITIZENSHIP)

Henry (COUNTY)

Hoopeston (CITY) (STREET) (HOUSE NO.)

OTHER MEMBERS OF FAMILY

NAME	RELATION-SHIP	AGE	BIRTHPLACE	CITIZEN-SHIP
Tate, Mathew	Son	1	Illinois	
" Helen M	Dau	4 7/12	"	

1920 CENSUS—INDEX
DEPARTMENT OF COMMERCE
BUREAU OF THE CENSUS

A-1a

U. S. GOVERNMENT PRINTING OFFICE 11—11071

T 300

Todt, Elmer B
(HEAD OF FAMILY)

ILLINOIS

VOL. 197 E. D. 92

SHEET 5 LINE 2

W (COLOR) 27 (AGE) Illinois (BIRTHPLACE) (CITIZENSHIP)

Montgomery (COUNTY)

(CITY) (STREET) (HOUSE NO.)

OTHER MEMBERS OF FAMILY

NAME	RELATION-SHIP	AGE	BIRTHPLACE	CITIZEN-SHIP
Todt, Wm. E	H	2 5/12	Illinois	
Lucille K	D	3 9/12	Illinois	
Marcella B	D	8/12	Illinois	

1920 CENSUS—INDEX
DEPARTMENT OF COMMERCE
BUREAU OF THE CENSUS

A-16

U. S. GOVERNMENT PRINTING OFFICE

7303

Date Falone
(INDIVIDUAL)

ILLINOIS
VOL. 144 E.D. 91
SHEET 6 LINE 76

W 4 Illinois
(COLOR) (AGE) (BIRTHPLACE) (CITIZENSHIP)

Fayette
(COUNTY)

(CITY) (STREET) (HOUSE NO.)

ENUMERATED WITH Thomas, Earl

RELATIONSHIP TO ABOVE Sister

REMARKS

1930 CENSUS—INDEX
DEPARTMENT OF COMMERCE
BUREAU OF THE CENSUS

U. S. GOVERNMENT PRINTING OFFICE

A-8

T-300

Rhodes, Elsie
(INDIVIDUAL)

ILLINOIS

VOL. 81 E. D. 148-3

SHEET 8 LINE 23

W (COLOR) 33 (AGE) Illinois (BIRTHPLACE) (CITIZENSHIP)

Mc Henry (COUNTY)

(CITY) (STREET) (HOUSE NO.)

ENUMERATED WITH Bowe, Hilbert

RELATIONSHIP TO ABOVE Friend

REMARKS

1940 CENSUS—INDEX
DEPARTMENT OF COMMERCE
BUREAU OF THE CENSUS

A-3

U. S. GOVERNMENT PRINTING OFFICE

T 300

Tate, Elsie
(INDIVIDUAL)

ILLINOIS
VOL. 57 E.D. 84 C
SHEET 8 LINE 92

W 30 Illinois
(COLOR) (AGE) (BIRTHPLACE) (RELATIONSHIP)
Cook
(COUNTY)
Chicago N. Western Ave 2548
(CITY) (STREET) (HOUSE NO.)

ENUMERATED WITH Tate, George

RELATIONSHIP TO ABOVE Grand Daughter

REMARKS

1920 CENSUS—INDEX
DEPARTMENT OF COMMERCE
BUREAU OF THE CENSUS

A-2
U. S. GOVERNMENT PRINTING OFFICE (1920)

T 300

Todd, Edwin
(INDIVIDUAL)

ILLINOIS
VOL. 15 E.D. 42
SHEET 1 LINE 36

W 16 Illinois
(COLOR) (AGE) (BIRTHPLACE) (CITIZENSHIP)

De Witt
(COUNTY)

Clinton Clarfield Ave
(CITY) (STREET) (HOUSE NO.)

ENUMERATED WITH Todd, Edna

RELATIONSHIP TO ABOVE Daughter

REMARKS

1920 CENSUS—INDEX
DEPARTMENT OF COMMERCE
BUREAU OF THE CENSUS

A-3

T 300

Todd, Elwood
(INDIVIDUAL)

ILLINOIS
VOL. 199 E.D. 130
SHEET 8 LINE 41

W (COLOR) M (SEX) Illinois (BIRTHPLACE) (OCCUPATION)

Saline (COUNTY)

Harrisburg (CITY) Independence Twp (OTHER) 92 (HOUSE NO.)

ENUMERATED WITH Todd, Damon

RELATIONSHIP TO ABOVE Grandson

REMARKS

1930 CENSUS INDEX
DEPARTMENT OF COMMERCE
BUREAU OF THE CENSUS

A-3

T 300

ILLINOIS

VOL. 143 E.D. 59

SHEET 2 LINE 30

(CITIZENSHIP)

STREET

HOUSE NO.

OTHER MEMBERS OF FAMILY

NAME	RELATION	SEX	AGE	BIRTHPLACE	CITIZENSHIP
Tweedy, Martha J.		F	30	Indiana	
Lena M.		F	11	Illinois	
Ivan		M	10	Illinois	
Bernice P.		F	7	Illinois	
Marian		F	4	Illinois	

1920 CENSUS UNDER
DEPARTMENT OF COMMERCE
BUREAU OF THE CENSUS

A-16

U. S. GOVERNMENT PRINTING OFFICE

STATE Illinois

Tuesday Elza A

HEAD OF FAMILY—CONTINUED

OTHER MEMBERS OF FAMILY—CONTINUED

NAME	RELATIONSHIP	AGE	BIRTHPLACE	CHILD UNDER
Tuesday Fay J.	Son	9	Illinois	
" Raymond	Son	8	Illinois	
" Joseph W.	Son	7 1/2	Illinois	

1920 CENSUS—INDEX
DEPARTMENT OF COMMERCE
BUREAU OF THE CENSUS

A-16

U. S. GOVERNMENT PRINTING OFFICE

T 306

Todd, Emery C

HEAD OF FAMILY

ILLINOIS

VOL. 133 E.D. 173

SHEET 13 LINE 25

N 40 Canada al

RACE AGE BIRTHPLACE CITIZENSHIP

Cook

COUNTY

Oak Park Oak Park ave 206

CITY STREET HOUSE NO.

OTHER MEMBERS OF FAMILY

NAME	RELATIONSHIP	AGE	BIRTHPLACE	CITIZENSHIP
Todd Bertha	W	37	New York	
— Mae E	D	16	Illinois	
— Russell W	S	12	Illinois	

1920 CENSUS—INDEX
DEPARTMENT OF COMMERCE
BUREAU OF THE CENSUS

A-18

U. S. GOVERNMENT PRINTING OFFICE

T 300

ILLINOIS

Foot, Emery E
(HEAD OF FAMILY)

VOL. 177 E. D. 24

SHEET 4 LINE 41

W M 49
(COLOR) (SEX) (AGE)

Pennsylvania
(BIRTHPLACE)

(CITIZENSHIP)

Lee
(COUNTY)

(CITY)

(STREET)

(HOUSE NO.)

OTHER MEMBERS OF FAMILY

NAME	RELATION-SHIP	AGE	BIRTHPLACE	CITIZEN-SHIP
Foot, Ella	W	49	Illinois	
— Gladys	D	16	Illinois	
— Lucille	D	12	Illinois	
— Ernest	S	7	Illinois	
— Clara	D	5	Illinois	

1920 CENSUS—INDEX
DEPARTMENT OF COMMERCE
BUREAU OF THE CENSUS

A-16

U. S. GOVERNMENT PRINTING OFFICE 16-1091

STATE Delaware

Fox Percy C.

HEAD OF FAMILY—CONTINUED

OTHER MEMBERS OF FAMILY—CONTINUED

NAME	RELATION-SHIP	AGE	BIRTHPLACE	CITIZEN-SHIP
Fox Jessie	w	32	Delaware	
Raymond	s	2	Delaware	
Cavanaugh Jennie	m d	52	Delaware	
Nicolas, Jas	b l	15	Delaware	

1920 CENSUS—INDEX
DEPARTMENT OF COMMERCE
BUREAU OF THE CENSUS

A-1b

U. S. GOVERNMENT PRINTING OFFICE

T 30V

ILLINOIS

VOL. 129 E. D. 32

SHEET 12 LINE 27

Theodore Emil
(HEAD OF FAMILY)

W | 37 | Germany | Na
(COLOR) | (AGE) | (BIRTHPLACE) | (CITIZENSHIP)

Blue Island | Clark | Ill | 302
(CITY) | (STREET) | | (HOUSE NO.)

OTHER MEMBERS OF FAMILY

NAME	RELATIONSHIP	AGE	BIRTHPLACE	CITIZENSHIP
Theodora Collman	W	30	Germany	Na
Adolph	S	2	Illinois	
Lena	D	9	Illinois	
Lippert Clara	D	7	Illinois	
Charlotte	D	2	Illinois	

1920 CENSUS—INDEX
DEPARTMENT OF COMMERCE
BUREAU OF THE CENSUS

AMS

U. S. GOVERNMENT PRINTING OFFICE

T 300

Thiede Emil
(HEAD OF FAMILY)

ILLINOIS

VOL. 132 ED 140

SHEET 1 LINE 18

W (COLOR) — 7 (AGE) — Germany (BIRTHPLACE) — NA (CITIZENSHIP)

Co. [illegible] (COUNTY)

[illegible] (CITY) — Lawrence Ave (STREET) — (HOUSE NO.)

OTHER MEMBERS OF FAMILY

NAME	RELATION-SHIP	AGE	BIRTHPLACE	CITIZEN-SHIP
Thiede Elizabeth	W	42	Illinois	
" Walter	S	18	Illinois	
" Fred	SO	14	Illinois	
" Laurence	SO	9	Illinois	

1920 CENSUS—INDEX
DEPARTMENT OF COMMERCE
BUREAU OF THE CENSUS

A-1a

U. S. GOVERNMENT PRINTING OFFICE

T 300

Theide Emil
(INDIVIDUAL)

ILLINOIS
VOL. 77 E.D. 295
SHEET 7 LINE 9

W. 6 Germany Na
(COLOR) (AGE) (BIRTHPLACE) (CITIZENSHIP)

Cook
(COUNTY)

Chicago Washington Park Court 56 8
(CITY) (STREET) (HOUSE NO.)

ENUMERATED WITH Koller, Emma.

RELATIONSHIP TO ABOVE Lodger

REMARKS

1920 CENSUS—INDEX
DEPARTMENT OF COMMERCE
BUREAU OF THE CENSUS

A-2

T 900

Faida Emil
(INDIVIDUAL)

ILLINOIS
VOL. 99 E.D. 1252
SHEET 23 LINE 52

F 18 Illinois
(SEX) (AGE) (BIRTHPLACE) (CITIZENSHIP)

Cook
(COUNTY)

Chicago Manchester 4824
(CITY) (STREET) (HOUSE NO.)

ENUMERATED WITH Kubik, Clara

RELATIONSHIP TO ABOVE Sis

REMARKS

1920 CENSUS—INDEX
DEPARTMENT OF COMMERCE
BUREAU OF THE CENSUS

A-3

T 300

ILLINOIS

Thiede, Emil
(HEAD OF FAMILY)

VOL. 89 E. D. 1665

SHEET 17 LINE 81

M (SEX) 23 (AGE) Illinois (BIRTHPLACE) (CITIZENSHIP)

Cook (COUNTY)

Chicago (CITY) Bylett (STREET) 5950 (HOUSE NO.)

OTHER MEMBERS OF FAMILY

NAME	RELATIONSHIP	AGE	BIRTHPLACE	CITIZENSHIP
Thiede, Dora	W	24	Illinois	
" Elmer	S	3 11/12	Illinois	
" Walter	S	1 9	Illinois	
" Fred	S	2/12	Illinois	

1930 CENSUS—INDEX
DEPARTMENT OF COMMERCE
BUREAU OF THE CENSUS

A-1a

4-1300

Date, Grace R
(INDIVIDUAL)

ILLINOIS
VOL. 122 E.D. 276
SHEET 14 LINE 50.

Home [illegible] Age Canada (BIRTHPLACE) Na
(CITIZENSHIP)
Lake
(CO., CITY)

3106 (CITY) Elizabeth Ave (STREET) 3/05 (HOUSE NO.)

ENUMERATED WITH Marshall, Alvin

RELATIONSHIP TO ABOVE mother-in-law

REMARKS

1930 CENSUS—INDEX
DEPARTMENT OF COMMERCE
BUREAU OF THE CENSUS

A-4

T 300

ILLINOIS

VOL 15 E.D. 68

SHEET 4 LINE 45

HEAD OF FAMILY

OTHER MEMBERS OF FAMILY

NAME	RELATION SHIP	AGE	BIRTHPLACE	CITIZEN SHIP

1920 CENSUS—INDEX
DEPARTMENT OF COMMERCE
BUREAU OF THE CENSUS

A-16

Emily

Emily

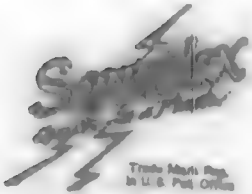

Trade Mark Reg.
in U.S. Pat. Office

A SERVICE
Sold and handled exclusively by the
Literary Pearson Federation
Boulogne Sand Inc.

Patents pend.
Des 18,888 1,456,888
1,377,289 2,489,884
2,888,315 3,491,764

Printed in U.S.A.

T 300

Todd, Lucy

ILLINOIS

VOL. 208 E.D. 91

SHEET 2 LINE 32

W 34

Illinois

Illinois

Illinois

Illinois

Servant Illinois $ 06

OTHER MEMBERS OF FAMILY

NAME	RELATION TO HEAD	AGE	BIRTHPLACE	CITIZENSHIP
Todd, Joseph	Head	40	Illinois	
Mary	Wife	36	Illinois	
And 1 lodgers				

1920 CENSUS INDEX
DEPARTMENT OF COMMERCE
BUREAU OF THE CENSUS

A-18

T500

Dutt, Emily
(INDIVIDUAL)

ILLINOIS
VOL. 61 E.D. 913
SHEET 2 LINE 23

W (COLOR) 60 (AGE) Illinois (BIRTHPLACE)

Cook (COUNTY)

Chicago (CITY) West Chicago Ave (STREET) 2450 (HOUSE NO.)

ENUMERATED WITH Dutt, Clarence

RELATIONSHIP TO ABOVE Mother

REMARKS

1930 CENSUS - INDEX
DEPARTMENT OF COMMERCE
BUREAU OF THE CENSUS

A-1

T 300

Taddy, Emily
(HEAD OF FAMILY)

[redacted] Illinois

VOL. 242 E.D. 163

SHEET 7 LINE 25

W (COLOR) 60 (AGE) New York (BIRTHPLACE) (CITIZENSHIP)

Winnebago (COUNTY)

Rockford (CITY)

Illinois (STREET)

542 (HOUSE NO.)

OTHER MEMBERS OF FAMILY

NAME	RELATION-SHIP	AGE	BIRTHPLACE	CITIZEN-SHIP
Kaufer, Emelia	Comp	42	Illinois	

1920 CENSUS—INDEX
DEPARTMENT OF COMMERCE
BUREAU OF THE CENSUS

A-1a

U. S. GOVERNMENT PRINTING OFFICE 1—1921

T 300

Tate, Crosby Co.

(NAME OF FAMILY)

ILLINOIS

VOL. 210 E.D. 76

SHEET 3 LINE 28

X (COLOR) 37 (AGE) Kentucky (BIRTHPLACE) (CITIZENSHIP)

Farm (OCCUPATION)

(CITY) (STREET) (HOUSE NO.)

OTHER MEMBERS OF FAMILY

NAME	RELATIONSHIP	AGE	BIRTHPLACE	CITIZENSHIP
Tate Mary E	D	15	Illinois	
" Hazel M	D	14	Illinois	
" William O	S	13	Illinois	
" Raymond J	S	11	Illinois	
" Hallie W	D	7	Illinois	

1910 CENSUS—INDEX
DEPARTMENT OF COMMERCE
BUREAU OF THE CENSUS

A-16

U. S. GOVERNMENT PRINTING OFFICE

Tate, Emily

STATE Illinois

(HEAD OF FAMILY—CONTINUED)

OTHER MEMBERS OF FAMILY—CONTINUED

NAME	RELATIONSHIP	AGE	BIRTHPLACE	CITIZENSHIP
Tate Eliza	D	4	Illinois	
Tate, Jackson	Bo	18	Kentucky	

1920 CENSUS—INDEX
DEPARTMENT OF COMMERCE
BUREAU OF THE CENSUS

Fr. Law /

A-15

7306

Toede, Emma
(INDIVIDUAL)

ILLINOIS
VOL. 41 E. D. 653
SHEET 1 LINE 51

N (COLOR) 41 (AGE) Illinois (BIRTHPLACE) (CITIZENSHIP)

Cook (COUNTY)

Chicago (CITY) West 20 (STREET) 2009 (HOUSE NO.)

ENUMERATED WITH Toede, Elizabeth

RELATIONSHIP TO ABOVE Sister

REMARKS

1920 CENSUS—INDEX
DEPARTMENT OF COMMERCE
BUREAU OF THE CENSUS

A-2

T 300

Thuett Emma

ILLINOIS
VOL. 146 E.D. 54
SHEET 7 LINE 32

11 36 Illinois

Lyons

Simpson, Mary

Servant

1920 CENSUS—INDEX
DEPARTMENT OF COMMERCE
BUREAU OF THE CENSUS

A-2

T 3...

Tate, Emma
(INDIVIDUAL)

ILLINOIS
VOL. 138 E.D. 34
SHEET 43 LINE 75

W 15 Illinois
(COLOR) (AGE) (BIRTHPLACE) (CITIZENSHIP)

Franklin
(COUNTY)

West Frankfort 2
(CITY) (STREET) (HOUSE NO.)

ENUMERATED WITH Summers, Charlie

RELATIONSHIP TO ABOVE Roomer

REMARKS

1960 CENSUS—INDEX
DEPARTMENT OF COMMERCE
BUREAU OF THE CENSUS

A-8

U. S. GOVERNMENT PRINTING OFFICE

T 310

Todd, Emma
(NAME)

ILLINOIS
VOL. 1576 E.D. 36
SHEET 16 LINE 51

W (COLOR) 22 (AGE) Massachusetts (BIRTHPLACE) (CITIZENSHIP)

Kane
(COUNTY)

Aurora (CITY) Vine (STREET) 51 (HOUSE NO.)

ENUMERATED WITH Gillett, Della

RELATIONSHIP TO ABOVE Mother

REMARKS

1920 CENSUS—INDEX
DEPARTMENT OF COMMERCE
BUREAU OF THE CENSUS

A-5

T 300

Todd, Emma J.
HEAD OF FAMILY

ILLINOIS

VOL. 12 E.D. 38

SHEET 2 LINE 27

M
COLOR

W
SEX

Vermont
BIRTHPLACE

CITIZENSHIP

Widow
MARITAL CONDITION

Farm
TENURE

Cumberland Hill
STREET

213
HOUSE NO.

OTHER MEMBERS OF FAMILY

NAME	RELATIONSHIP	AGE	BIRTHPLACE	CITIZENSHIP
Todd, Frank J.	Son	40	Vermont	

1920 CENSUS—INDEX
DEPARTMENT OF COMMERCE
BUREAU OF THE CENSUS

A-18

U. S. GOVERNMENT PRINTING OFFICE

T 900

Tate, Emma M.
(HEAD OF FAMILY)

ILLINOIS

VOL. 210 E. D. 79

SHEET 13 LINE 44

Mar 37 Illinois
COLOR SEX AGE BIRTHPLACE

Perry
HOME

Pinckneyville
CITY

Maple
STREET

17
HOUSE NO.

OTHER MEMBERS OF FAMILY

NAME	RELATION-SHIP	AGE	BIRTHPLACE	CENSUS CREDIT
Tate, Jordan	S	16	Illinois	
Lawrence	D	21	Illinois	

1920 CENSUS—INDEX
DEPARTMENT OF COMMERCE
BUREAU OF THE CENSUS

A-16

U. S. GOVERNMENT PRINTING OFFICE 11—4130.

T 300

Ford, Emma V. (HEAD OF FAMILY)

[redacted] Illinois

VOL. 215 E.D. 145

SHEET 8 LINE 5

W (COLOR) 61 (AGE)

Ind (BIRTHPLACE)

(CITIZENSHIP)

Ford (COUNTY)

Rock Island (CITY)

43 (STREET)

429 (HOUSE NO.)

OTHER MEMBERS OF FAMILY

NAME	RELATION-SHIP	AGE	BIRTHPLACE	CITIZEN-SHIP
Ford, Gertrude M.	D	38	Illinois	

1920 CENSUS—INDEX
DEPARTMENT OF COMMERCE
BUREAU OF THE CENSUS

A-16

U. S. GOVERNMENT PRINTING OFFICE 11—1921

T 300

Todd, Emory
(INDIVIDUAL)

ILLINOIS

VOL. 95 E.D. 1489

SHEET 14 LINE 94

W (COLOR) 34 (AGE) Canada (BIRTHPLACE) Can (CITIZENSHIP)

Cook
(COUNTY)

Chicago (CITY) Rokeby (STREET) 3746 (HOUSE NO.)

ENUMERATED WITH Gillman, Wm

RELATIONSHIP TO ABOVE Step son

REMARKS

1920 CENSUS—INDEX
DEPARTMENT OF COMMERCE
BUREAU OF THE CENSUS

A-8

U. S. GOVERNMENT PRINTING OFFICE (11-4)

T 900

ILLINOIS

Shady, Emory
(HEAD OF FAMILY)

VOL. 201 E.D. 142

SHEET 2 LINE 86

M (COLOR) 45 (AGE) Illinois (BIRTHPLACE)

(CITIZENSHIP)

Morgan (COUNTY)

(CITY) (STREET) 69 (HOUSE NO.)

OTHER MEMBERS OF FAMILY

NAME	RELATION-SHIP	AGE	BIRTHPLACE	CITIZEN-SHIP
Shady, Nina	W	23	Illinois	
" Paul E	S	2/12	Illinois	

1920 CENSUS—INDEX
DEPARTMENT OF COMMERCE
BUREAU OF THE CENSUS

A-18

U. S. GOVERNMENT PRINTING OFFICE 11—1[illegible]

T 300

ILLINOIS

Lidu, Edward
(HEAD OF FAMILY)

VOL. 99 E.D. 1748

SHEET 12 LINE 80

W 25 Illinois
(COLOR) (AGE) (BIRTHPLACE) (CITIZENSHIP)

Cook
(COUNTY)

Chicago
(CITY)

Campbell Ave 5747
(STREET) (HOUSE NO.)

OTHER MEMBERS OF FAMILY

NAME	RELATIONSHIP	AGE	BIRTHPLACE	CITIZENSHIP
Lidu, Rose	W	23	Illinois	
— Rose	D	3 7/12	Illinois	

1920 CENSUS—INDEX
DEPARTMENT OF COMMERCE
BUREAU OF THE CENSUS

A-46

U. S. GOVERNMENT PRINTING OFFICE (1—1920)

T 300

Todd, Anna
(HEAD OF FAMILY)

ILLINOIS

VOL 33 E. D. 289

SHEET 9 LINE 76

W (COLOR) 59 (AGE) England (BIRTHPLACE) NR (CITIZENSHIP)

Cook (COUNTY)

Chicago

11 ½ (STREET) 235 W. (HOUSE NO.)

OTHER MEMBERS OF FAMILY

NAME	RELATION SHIP	AGE	BIRTHPLACE	CITIZEN SHIP
Herzog, A	L	37	New Jersey	

1920 CENSUS—INDEX
DEPARTMENT OF COMMERCE
BUREAU OF THE CENSUS

A-16

U. S. GOVERNMENT PRINTING OFFICE

T 300

Todd, Eugene
(INDIVIDUAL)

ILLINOIS

VOL. 23 E. D. 89

SHEET 3 LINE 24

Mu | T | Alabama | |
(GOLDEN) (AGE) (BIRTHPLACE) (BIRTHPLACE)

Cook
(COUNTY)

Chicago | East 37 St. | 203
(CITY) (STREET) (HOUSE NO.)

ENUMERATED WITH Norma, Mellion

RELATIONSHIP TO ABOVE Niece

REMARKS

1920 CENSUS—INDEX
DEPARTMENT OF COMMERCE
BUREAU OF THE CENSUS

A-2

U. S. GOVERNMENT PRINTING OFFICE 17—11971

T 300

Sweet, Eric
(HEAD OF FAMILY)

ILLINOIS

VOL. 145 E. D. 4

SHEET 2 LINE 24

W | 25 | Illinois
(COLOR) | (AGE) | (BIRTHPLACE)

Ford
(COUNTY)

(CITY) (STREET) (HOUSE NO.)

OTHER MEMBERS OF FAMILY

NAME	RELATIONSHIP	AGE	BIRTHPLACE	CONDITION
Sweet, Reuben	S	20	Illinois	
" Gertrude	D	18	Illinois	
Reuben, Clara	Se	28	Illinois	

1930 CENSUS—INDEX
DEPARTMENT OF COMMERCE
BUREAU OF THE CENSUS

A-16

U. S. GOVERNMENT PRINTING OFFICE

T 300

Tate, Erma
(INDIVIDUAL)

ILLINOIS
VOL. 234 E.D. 231
SHEET 5 LINE 49

W 15 Illinois
(COLOR) (AGE) (BIRTHPLACE) (CITIZENSHIP)

Washington
(COUNTY)

Richview
(CITY) (STREET) (HOUSE NO.)

ENUMERATED WITH Martin, Elmer A

RELATIONSHIP TO ABOVE Step daughter

REMARKS

1920 CENSUS - INDEX
DEPARTMENT OF COMMERCE
BUREAU OF THE CENSUS

A-2

T 900

Tate, Erma
HEAD OF FAMILY

[redacted] Illinois

VOL. 192 E.D. 193

SHEET 6 LINE 92

W 65 Illinois
COLOR AGE BIRTHPLACE CITIZENSHIP

Marion
COUNTY

Salem W. Main 606
CITY STREET HOUSE NO.

OTHER MEMBERS OF FAMILY

NAME	RELATION-SHIP	AGE	BIRTHPLACE	CITIZEN-SHIP
Butler, Velma	D. D	21	Illinois	

1920 CENSUS—INDEX
DEPARTMENT OF COMMERCE
BUREAU OF THE CENSUS

A-16

U. S. GOVERNMENT PRINTING OFFICE 16-11891

T300

1

ILLINOIS

VOL. 176 E.D. 56

SHEET 2 LINE 86

(HEAD OF FAMILY)

(COLOR) (AGE) (BIRTHPLACE) (CITIZENSHIP)

(COUNTY)

(CITY) (STREET) (HOUSE NO.)

OTHER MEMBERS OF FAMILY

NAME	RELATION-SHIP	AGE	BIRTHPLACE	CITIZEN-SHIP

1920 CENSUS—INDEX
DEPARTMENT OF COMMERCE
BUREAU OF THE CENSUS

A 1 a

U. S. GOVERNMENT PRINTING OFFICE 11—1197.

T 300

Landy, Ernest
(INDIVIDUAL)

ILLINOIS

VOL. 185 E.D. 107

SHEET 8 LINE 97

B 16 Illinois
(RACE) (AGE) (BIRTHPLACE) (CITIZENSHIP)

Pulaski
(COUNTY)

(CITY) (STREET) (HOUSE NO.)

ENUMERATED WITH Landy, Will

RELATIONSHIP TO ABOVE Not reported

REMARKS

1920 CENSUS—INDEX
DEPARTMENT OF COMMERCE
BUREAU OF THE CENSUS

A-3

U. S. GOVERNMENT PRINTING OFFICE (1920)

T 300

Todd, Ernest
(HEAD OF FAMILY)

ILLINOIS

VOL. 223 E. D. 151

SHEET 8 LINE 62

W 31
(SEX) (AGE)

Missouri
(BIRTHPLACE)

(CITIZENSHIP)

Carpenter
Springfield

So. College
(STREET)

1153
(HOUSE NO.)

OTHER MEMBERS OF FAMILY

NAME	RELATION SHIP	AGE	BIRTHPLACE	CITIZEN SHIP
Todd, Laura	W	28	Missouri	
" Celina	D	4 3/12	Illinois	
" Geneva	D	2 3/12	Illinois	

1920 CENSUS—INDEX
DEPARTMENT OF COMMERCE
BUREAU OF THE CENSUS

A-1a

U. S. GOVERNMENT PRINTING OFFICE 17—11691

T 900

Sweet, Ernest
(INDIVIDUAL)

ILLINOIS
VOL. 169 E.D. 77
SHEET 3 LINE 25

W (COLOR) 47 (AGE) Norway (BIRTHPLACE) Na (CITIZENSHIP)

Kendall (COUNTY)

(CITY) (STREET) (HOUSE NO.)

ENUMERATED WITH Johnston, Lawrence Co.

RELATIONSHIP TO ABOVE David Swan

REMARKS

1930 CENSUS—INDEX
DEPARTMENT OF COMMERCE
BUREAU OF THE CENSUS

4-8

T 300

Todd, Ernest A
(HEAD OF FAMILY)

[redacted] Illinois

VOL. 15 E.D. 38

SHEET 4 LINE 1

W 50 Illinois
(COLOR) (AGE) (BIRTHPLACE) (CITIZENSHIP)

De Kalb
(COUNTY)

Sandwich South Green
(CITY) (STREET) (HOUSE NO.)

OTHER MEMBERS OF FAMILY

NAME	RELATION-SHIP	AGE	BIRTHPLACE	CITIZEN-SHIP
Todd, Ella	W	40	Illinois	

1920 CENSUS—INDEX
DEPARTMENT OF COMMERCE
BUREAU OF THE CENSUS

A-16

U. S. GOVERNMENT PRINTING OFFICE

T300

Tate, Ernest G

(HEAD OF FAMILY)

ILLINOIS

VOL. 178 E.D. 115

SHEET 3 LINE 64

W (COLOR) M (AGE) [illegible] (BIRTHPLACE) [illegible] (CITIZENSHIP)

[illegible] (COUNTY)

[illegible] (CITY) [illegible] (STREET) [illegible] (HOUSE NO.)

OTHER MEMBERS OF FAMILY

NAME	RELATION SHIP	AGE	BIRTHPLACE	CITIZEN SHIP
Tate, Ernest G	W	23	Indiana	

1920 CENSUS—INDEX
DEPARTMENT OF COMMERCE
BUREAU OF THE CENSUS

A-1a

U. S. GOVERNMENT PRINTING OFFICE 11—1921

T 300

Tate, Ernest Howell
(INDIVIDUAL)

VOL. 22 E.D. 82
SHEET 8 LINE 86

B (COLOR) 26 (AGE) Louisiana (BIRTHPLACE) (CITIZENSHIP)

Cook (COUNTY)

Chicago (CITY) State (STREET) 3236 (HOUSE NO.)

ENUMERATED WITH Parker, Elmer

RELATIONSHIP TO ABOVE Lodger

REMARKS

1920 CENSUS—INDEX
DEPARTMENT OF COMMERCE
BUREAU OF THE CENSUS

A-4

U. S. GOVERNMENT PRINTING OFFICE

I 300

Todd Ernest O.

(HEAD OF FAMILY)

ILLINOIS

VOL 83 E.D. 1136

SHEET 4 LINE 35

41 43

(COLOR) (AGE)

Carter

(OCCUPATION)

Indiana

(BIRTHPLACE)

(CITIZENSHIP)

Chicago

(CITY)

Lieutenant Gov. 4533

(STREET) (HOUSE NO.)

OTHER MEMBERS OF FAMILY

NAME	RELATION-SHIP	AGE	BIRTHPLACE	CITIZEN-SHIP
Todd Ada F	W	37	Illinois	
Lawrence Emma	M F	60	Illinois	

1920 CENSUS—INDEX
DEPARTMENT OF COMMERCE
BUREAU OF THE CENSUS

A-1a

U. S. GOVERNMENT PRINTING OFFICE

I 300

Dist Court
(HEAD OF FAMILY)

ILLINOIS
VOL 83 E.D. 1538
SHEET 10 LINE 32

W (COLOR) 61 (AGE) M (SEX)
Germany (BIRTHPLACE)
Na (CITIZENSHIP)
Cook (COUNTY)
Chicago (CITY)
Wellington Ave (STREET)
1434 (HOUSE NO.)

OTHER MEMBERS OF FAMILY

NAME	RELATIONSHIP	AGE	BIRTHPLACE	CITIZENSHIP
Dist, Lena	H	20	Germany	AB
" Anna	D	22	Illinois	

1920 CENSUS—INDEX
DEPARTMENT OF COMMERCE
BUREAU OF THE CENSUS

A-18

T 330

Yates, Cortone
(HEAD OF FAMILY)

ILLINOIS

VOL. 22 E. D. 71

SHEET 1 LINE 49

WW 27
(COLOR) (AGE)

Illinois
(BIRTHPLACE)

(CITIZENSHIP)

Cook
(COUNTY)

Chicago
(CITY)

North State
(STREET)

2106
(HOUSE NO.)

OTHER MEMBERS OF FAMILY

NAME	RELATION-SHIP	AGE	BIRTHPLACE	CITIZEN-SHIP
Yates Hazel	Dr	27	Michigan	

1920 CENSUS INDEX
DEPARTMENT OF COMMERCE
BUREAU OF THE CENSUS

A-1a

U. S. GOVERNMENT PRINTING OFFICE

T 300

Tuttle, Esau L
(INDIVIDUAL)

ILLINOIS

VOL. 23 E.D. 98

SHEET 3 LINE 98

Mu (COLOR) 21 (AGE) Georgia (BIRTHPLACE)

(CITY)(TOWNSHIP)

Cook (COUNTY)

Chicago (CITY) East Thirty-Seventh St (STREET) 416 (HOUSE NO.)

ENUMERATED WITH Brown, William

RELATIONSHIP TO ABOVE Roomer

REMARKS

1930 CENSUS—INDEX
DEPARTMENT OF COMMERCE
BUREAU OF THE CENSUS

A2

U. S. GOVERNMENT PRINTING OFFICE

T 800

Lantty, Estella (INDIVIDUAL)

ILLINOIS

VOL. 132 E.D. 147

STREET 5 LINE 104

W (COLOR) 55 (AGE) Illinois (BIRTHPLACE) (BIRTHPLACE)

Cook (COUNTY)

Oak Park (CITY) Erie (STREET) 1019 (HOUSE NO.)

ENUMERATED WITH Not Reported

RELATIONSHIP TO ABOVE Sister

REMARKS Apparently sister of Lantty, Marietta Sheet 5 Line 74

1920 CENSUS—INDEX
DEPARTMENT OF COMMERCE
BUREAU OF THE CENSUS

A-3

U. S. GOVERNMENT PRINTING OFFICE

T 300

Tuth, Ethel
(HEAD OF FAMILY)

ILLINOIS
VOL. 190 E.D. 73
SHEET 11 LINE 72

W — 24
(COLOR) (AGE)
Madison
(COUNTY)
Madison
CITY

Iowa
(BIRTHPLACE)

(CITIZENSHIP)

Greenwood
(STREET)
929
(HOUSE NO.)

OTHER MEMBERS OF FAMILY

NAME	RELATION-SHIP	AGE	BIRTHPLACE	CITIZEN-SHIP
Tuth, Helen	D	6	Iowa	
— Borris	D	2	Iowa	

1920 CENSUS—INDEX
DEPARTMENT OF COMMERCE
BUREAU OF THE CENSUS

A-16

U. S. GOVERNMENT PRINTING OFFICE 16—1924

T 300

Todd, Ethel
(INDIVIDUAL)

ILLINOIS

VOL. 84 E.D. 1562

SHEET 2 LINE 78

W (COLOR) 19 (AGE) Illinois (BIRTHPLACE) (CITIZENSHIP)

Cook (COUNTY)

Chicago (CITY) Grace (STREET) 1723 (HOUSE NO.)

ENUMERATED WITH Guthy, Eugene

RELATIONSHIP TO ABOVE Border

REMARKS

1930 CENSUS—INDEX
DEPARTMENT OF COMMERCE
BUREAU OF THE CENSUS

44

U. S. GOVERNMENT PRINTING OFFICE 1—1930

T800

Tate Ethel
(INDIVIDUAL)

ILLINOIS
VOL. 86 E.D. 206
SHEET 2 LINE 6 F.

W (COLOR) 32 (AGE) Arkansas (BIRTHPLACE)

(HOUSEHOLD NO.)

Lee (COUNTY)

(CITY) Twenty Second (STREET)

(HOUSE NO.)

ENUMERATED WITH Chicago and Lee Co. Country School for Boys

RELATIONSHIP TO ABOVE Asst. Family Instructor

REMARKS

1930 CENSUS—SHEET
DEPARTMENT OF COMMERCE
BUREAU OF THE CENSUS

6-2

T800

Todd, Ethel

ILLINOIS

VOL. 51 E.D. 853

SHEET 9 LINE 26

W 28 New York

Cook

Chicago Woodbury Ave 29 X

ENUMERATED WITH Sperry, John

RELATIONSHIP TO ABOVE Boarder

REMARKS

1930 CENSUS—INDEX
BUREAU OF THE CENSUS

T 300

Tate, Ethel
(INDIVIDUAL)

ILLINOIS
VOL. 22 E.D. 69
SHEET 2 LINE 26

M H Tennell
(NAME) (BIRTHPLACE)

Cook
(COUNTY)

Chicago East 28th
(CITY) (STREET)

ENUMERATED WITH Brown, Elena

RELATIONSHIP TO ABOVE Lodger

REMARKS

A-6

T 300

Date, Ethel M
(INDIVIDUAL)

ILLINOIS

VOL 199 E.D. 124

SHEET 28 LINE 3

W p 12 Illinois
(COLOR) (AGE) (BIRTHPLACE)

alone
(OCCUPATION)

(CITY) (COUNTY) (STATE)

ENUMERATED WITH Dedenn, Lou M.

RELATIONSHIP TO ABOVE Granddaughter

REMARKS

1931 CENSUS—OTHER
DEPARTMENT OF COMMERCE
BUREAU OF THE CENSUS

A-8

U.S. GOVERNMENT PRINTING OFFICE

T 300

Tate, Lethal M.
(INDIVIDUAL)

ILLINOIS
VOL. 187 E.D. 25
SHEET 4 LINE 99

W 28 Illinois
(COLOR) (AGE) (BIRTHPLACE) (CITIZENSHIP)

Madison
(COUNTY)

Alton 4th 410
(CITY) (STREET) (HOUSE NO.)

ENUMERATED WITH Lucas, Herman F

RELATIONSHIP TO ABOVE Servant

REMARKS

(R.2) 1930 CENSUS - INDEX
DEPARTMENT OF COMMERCE
BUREAU OF THE CENSUS

A-4
U.S. GOVERNMENT PRINTING OFFICE

I 300

Toth, Eugene
HEAD OF FAMILY

ILLINOIS

VOL 87 E.D. 1636

SHEET 7 LINE 90

U 34 Hungary Pa
OWNED RENTED BIRTHPLACE CITIZENSHIP

Cook
COUNTY

Chicago
CITY

Richmond
STREET

4325
HOUSE NO.

OTHER MEMBERS OF FAMILY

NAME	RELATION-SHIP	AGE	BIRTHPLACE	CITIZEN SHIP
Toth, Catherine	U	34	Hungary	Al

1920 CENSUS—INDEX
DEPARTMENT OF COMMERCE
BUREAU OF THE CENSUS

A-1a

U. S. GOVERNMENT PRINTING OFFICE 11-1-87

T 30

[redacted] Illinois

(HEAD OF FAMILY)

VOL. 208 E.D. 106

SHEET 6 LINE 76

(COUNTY) (AGE) (BIRTHPLACE) (CITIZENSHIP)

(COUNTY)

(CITY) (STREET) (HOUSE NO.)

OTHER MEMBERS OF FAMILY

NAME	RELATION SHIP	AGE	BIRTHPLACE	CITIZEN SHIP
[redacted]	C	61	Illinois	
			"	

1920 CENSUS INDEX
DEPARTMENT OF COMMERCE
BUREAU OF THE CENSUS

A-16

U.S. GOVERNMENT PRINTING OFFICE

T 300

ILLINOIS

Todd, Cuthbertson C.
(HEAD OF FAMILY)

VOL. 327 E. D. 149

SHEET 1 LINE 45

W | 0 | Illinois
(COLOR) (AGE) (BIRTHPLACE)

(CITIZENSHIP)

Clark
(COUNTY)

Lafayette Village
(CITY) (STREET) (HOUSE NO.)

OTHER MEMBERS OF FAMILY

NAME	RELATION. SEX	AGE	BIRTHPLACE	CITIZENSHIP
Tucker, Hilda	D	5/12	Illinois	

1920 CENSUS—INDEX
DEPARTMENT OF COMMERCE
BUREAU OF THE CENSUS

A-16

U. S. GOVERNMENT PRINTING OFFICE

T 300

ILLINOIS

VOL 100 E.D. 1760

SHEET 21 LINE 82

(CITIZENSHIP)

4850 (HOUSE NO.)

OTHER MEMBERS OF FAMILY

NAME	RELATIONSHIP	AGE	BIRTHPLACE	CITIZENSHIP

1930 CENSUS—INDEX
DEPARTMENT OF COMMERCE
BUREAU OF THE CENSUS

A-10

[redacted] Illinois

Jadie Evans
(INDIVIDUAL)

VOL. 170 E.D. 167
SHEET 5 LINE 5

W 32 Kosovo Turkey al
(COLOR) (AGE) (BIRTHPLACE) (CITIZENSHIP)

Knox
(COUNTY)

Galesburg Third 883 833
(CITY) (STREET) (HOUSE NO.)

ENUMERATED WITH Jadie Lazarus

RELATIONSHIP TO ABOVE Brother

REMARKS

1940 CENSUS—INDEX
DEPARTMENT OF COMMERCE
BUREAU OF THE CENSUS

A-2

U. S. GOVERNMENT PRINTING OFFICE 16—41371

Ty 300

Tate, Evelyn M.
(INDIVIDUAL)

ILLINOIS
VOL. 15 E.D. 86
SHEET 9 LINE 32

24 f Illinois
(COLOR) (AGE) (BIRTHPLACE)

Augusta
(COUNTY)

Hancock 1st Cherry 466
(CITY) (STREET) (HOUSE NO.)

ENUMERATED WITH Tate, Elizabeth

RELATIONSHIP TO ABOVE daughter

REMARKS Recently Grandaughter

1930 CENSUS—UNITED STATES DEPARTMENT OF COMMERCE BUREAU OF THE CENSUS

A-3

U. S. GOVERNMENT PRINTING OFFICE

T 300

Ford, Evelyn
(NAME OF HOUSEHOLD)

ILLINOIS
VOL. 199 E.D. 112
SHEET 5 LINE 94

W (RACE) 11 (AGE) Illinois (BIRTHPLACE)

Jefferson (COUNTY)

Mt Vernon (CITY) Mill St. (STREET) (HOUSE NO.)

ENUMERATED WITH Floyd, Johnson K

RELATIONSHIP TO ABOVE Stepdaughter

REMARKS

1940 CENSUS - INDEX
DEPARTMENT OF COMMERCE
BUREAU OF THE CENSUS

A-5

7366

Todd, Evelyn

[redacted]

VOL. 194 E.D. 89

SHEET 2 LINE 54

W 6 Illinois

(COLOR) (AGE) (BIRTHPLACE)

Indiana

Tippa

(STREET) (HOUSE NO.)

(MUSICIAN) WITH Throgmorton, Oscar A.

RELATIONSHIP TO ABOVE step daughter

REMARKS

T 350

Freedy Everett

[redacted] Illinois

VOL 2-0 E.D. 156

SHEET 2 LINE 50

H 24 Illinois

St Clair

East St Louis Illinois

ENUMERATED WITH Murphy Jeff

RELATIONSHIP TO ABOVE Lodger

REMARKS

T 302

[redacted]

VOL. E. D.

SHEET LINE

CITIZENSHIP

OTHER MEMBERS OF FAMILY

NAME	RELATION	AGE	BIRTHPLACE	CITIZEN-SHIP

1920 CENSUS—(NOC)
DEPARTMENT OF COMMERCE
BUREAU OF THE CENSUS

A-18

T 300

ILLINOIS

VOL 230 E.D. 106

SHEET 1 LINE 40

HEAD OF FAMILY

RESIDENCE

STREET

HOUSE NO.

OTHER MEMBERS OF FAMILY

NAME	RELATIONSHIP	AGE	BIRTHPLACE	LITERACY
[illegible]	[illegible]	[illegible]	Kentucky	
[illegible]	[illegible]	[illegible]	Kentucky	
[illegible]	[illegible]	[illegible]	Kentucky	
[illegible]	[illegible]	[illegible]	Illinois	
[illegible]	[illegible]	[illegible]	Illinois	

1920 CENSUS—INDEX
DEPARTMENT OF COMMERCE
BUREAU OF THE CENSUS

Ada

U. S. GOVERNMENT PRINTING OFFICE

T 900

Tate, Edward A
(HEAD OF FAMILY)

ILLINOIS

VOL. 191 ED. 179

SHEET 11 LINE 14

Self — 31 — Illinois
(RELATION) (AGE) (BIRTHPLACE) (CITIZENSHIP)

Macon
(COUNTY)

(CITY) (STREET) (HOUSE NO.)

OTHER MEMBERS OF FAMILY

NAME	RELATION SHIP	AGE	BIRTHPLACE	CITIZEN-SHIP
Tate, Elsie	D	3/12	Illinois	
Donald	S	5	Illinois	

1920 CENSUS INDEX
DEPARTMENT OF COMMERCE
BUREAU OF THE CENSUS

A-18

U. S. GOVERNMENT PRINTING OFFICE

T 303

STATE ILLINOIS

Todd, Edward
(HEAD OF FAMILY)

VOL. 57 E.D. 257

SHEET 2 LINE 27

M 35 Illinois
(COLOR) (AGE) (BIRTHPLACE) (CITIZENSHIP)

Cook
(COUNTY)

Chicago Burton 3301
(CITY) (STREET) (HOUSE NO.)

OTHER MEMBERS OF FAMILY

NAME	RELATIONSHIP	AGE	BIRTHPLACE	CITIZENSHIP
Todd, Edna	W	29	Illinois	
— Dorothy J	D	2 5/12	Illinois	

1920 CENSUS—INDEX
DEPARTMENT OF COMMERCE
BUREAU OF THE CENSUS

A-1a

U. S. GOVERNMENT PRINTING OFFICE

F

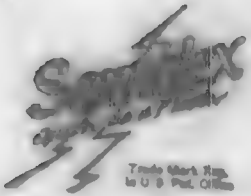

Trade Mark Reg.
in U. S. Pat. Office

A SERVICE

Sold and Handled Exclusively by the
Library Bureau Division
Remington Rand Inc.

Patent Nos.

Re. 18,510 1,484,668
1,511,326 1,484,669
1,532,113 1,661,741

Printed in U.S.A.

I 300

Isaac J. Dove

ILLINOIS

VOL. 131 E.D. 123

SHEET 5 LINE 11

M 27 Illinois

Henry

Galva NW 4th Ave 615

ENUMERATED WITH Stewart, D. J.

RELATIONSHIP TO ABOVE Boarder

REMARKS

1900 CENSUS - INDEX
DEPARTMENT OF COMMERCE
BUREAU OF THE CENSUS

T 300

Todd, F. Francis

ILLINOIS

VOL. 108 E.D. 1957

SHEET 2 LINE 11

Cook — Illinois

Chicago — 4 7th — 230

(INSIDE PLACE) (STREET) (HOUSE NO.)

OTHER MEMBERS OF FAMILY

NAME	RELATION SHIP	AGE	BIRTHPLACE	CITIZEN SHIP
Todd, E. Martha	W	47	Illinois	
M. Francis	S	22	Illinois	
McConnell M. Ruth	D	20	Illinois	
Higgins V. Charles	B	31	Illinois	
McConnell B Charles	S	20	Pennsylvania	

1930 CENSUS UNDER
DEPARTMENT OF COMMERCE
BUREAU OF THE CENSUS

A-1a

T 303

Ed. F.

(INDIVIDUAL)

ILLINOIS

VOL. 39 E.D. 372

SHEET 4 LINE 9

(AGE) (BIRTHPLACE)

(STREET)

(CITY) (STREET) (HOUSE NO.)

ENUMERATED WITH

RELATIONSHIP TO ABOVE

REMARKS

1870 CENSUS INDEX
PREPARED BY DIRECTOR
BUREAU OF THE CENSUS

A-2

U. S. GOVERNMENT PRINTING OFFICE

T 800

Tweed, G. H.
(HEAD OF FAMILY)

[redacted] ILLINOIS

VOL. 94 E.D. 1463

SHEET 12 LINE 1

H 25
(COLOR) (AGE)

Cook
(COUNTY)

Chicago
(CITY)

Illinois
(BIRTHPLACE)

(CITIZENSHIP)

Northrop
(STREET)

4738
(HOUSE NO.)

OTHER MEMBERS OF FAMILY

NAME	RELATIONSHIP	AGE	BIRTHPLACE	CITIZENSHIP
Tweed, Winifred	H	30	Illinois	
— Dorothy	D	5	Illinois	
Betty M	D	1/12	Illinois	

1920 CENSUS—INDEX
DEPARTMENT OF COMMERCE
BUREAU OF THE CENSUS

A-16

U. S. GOVERNMENT PRINTING OFFICE

I 300

Todd, Jennie K
(INDIVIDUAL)

ILLINOIS
VOL. 77 E.D. 1775
SHEET 4 LINE 1

M 71 Missouri
(SEX) (AGE) (BIRTHPLACE)

Cook
(COUNTY)

Chicago Stratford Pl. 633
(CITY) (STREET) (HOUSE NO.)

ENUMERATED WITH Todd, Harry K.

RELATIONSHIP TO ABOVE Mother

REMARKS

1920 CENSUS - INDEX
DEPARTMENT OF COMMERCE
BUREAU OF THE CENSUS

A-3

7 303

Lott A Jenny

ILLINOIS

VOL. 98 E.D. 103

SHEET 1 LINE 4

21 21 Virginia

Montgomery

Lakeside Assistant 130

ENUMERATED WITH Enumerated Without

RELATIONSHIP TO ABOVE Not Reported

REMARKS

1920 CENSUS INDEX
DEPARTMENT OF COMMERCE
BUREAU OF THE CENSUS

A-3

I-300

Truett Fay
(HEAD OF FAMILY)

ILLINOIS

VOL. 112 E.D. 2064

SHEET 13 LINE 71

W (SEX) 32 (AGE) Illinois (BIRTHPLACE) (CITIZENSHIP)

Tooley (COUNTY) Peoria (CITY) Pleasant (STREET) 2623 (HOUSE NO.)

OTHER MEMBERS OF FAMILY

NAME	RELATION-SHIP	AGE	BIRTHPLACE	CITIZEN-SHIP
Truett Fay	W	32	Illinois	
[illegible]	D	6	Illinois	
[illegible]	D	5/12	Illinois	

1920 CENSUS-INDEX
DEPARTMENT OF COMMERCE
BUREAU OF THE CENSUS

A-16

U. S. GOVERNMENT PRINTING OFFICE

T 305

ILLINOIS

VOL. 185 E.D. 69

SHEET 4 LINE 22

Rhode Rodewald
(HEAD OF FAMILY)

36

F W
(SEX) (COLOR)

AGE

Illinois
(BIRTHPLACE)

(CITIZENSHIP)

(COUNTY)

(P.O.)

(STREET)

(HOUSE NO.)

OTHER MEMBERS OF FAMILY

NAME	RELATION-SHIP	AGE	BIRTHPLACE	CITIZEN-SHIP
Rhode Rodewald	H	32	Illinois	
[illegible]	[illegible]	[illegible]	[illegible]	

1920 CENSUS—INDEX
DEPARTMENT OF COMMERCE
BUREAU OF THE CENSUS

A-1 b

U. S. GOVERNMENT PRINTING OFFICE 1—197

T 300

Tate, Dora
(INDIVIDUAL)

ILLINOIS
VOL. 234 E.D. 231
SHEET 6 LINE 96

N 10 Illinois
(COLOR) (AGE) (BIRTHPLACE) (CITIZENSHIP)

Washington
(COUNTY)

Nashville
(CITY) (STREET) (HOUSE NO.)

ENUMERATED WITH Tate, Nellie J

RELATIONSHIP TO ABOVE Granddaughter

REMARKS

1920 CENSUS INDEX
DEPARTMENT OF COMMERCE
BUREAU OF THE CENSUS

A-3

U. S. GOVERNMENT PRINTING OFFICE

T 300

ILLINOIS

Todd, Tallmon
(HEAD OF FAMILY)

VOL. 84 E.D. 1578

SHEET 13 LINE 3

W (COLOR) 40 (AGE) M (SEX) Illinois (BIRTHPLACE) (CITIZENSHIP)

Owns

Chicago N Hermitage Ave. (STREET) 4035 (HOUSE NO.)

OTHER MEMBERS OF FAMILY

NAME	RELATIONSHIP	AGE	BIRTHPLACE	CITIZENSHIP
Todd, Clara B	W	35	New York	
Edward F	S	12	Illinois	
Barbara	D	8	Illinois	

1920 CENSUS—INDEX
DEPARTMENT OF COMMERCE
BUREAU OF THE CENSUS

A-1a

U. S. GOVERNMENT PRINTING OFFICE

T 300

Tate, Flita L
(INDIVIDUAL)

ILLINOIS
VOL. 39 E.D. 309
SHEET 7 LINE 6

W 32 Illinois
(COLOR) (AGE) (BIRTHPLACE) (CITIZENSHIP)

Cook
(COUNTY)

Chicago 7 Woodlawn Ave 6240
(CITY) (STREET) (HOUSE NO.)

ENUMERATED WITH Moriarty, Effie

RELATIONSHIP TO ABOVE Lodger

REMARKS

1930 CENSUS—UNDER
DEPARTMENT OF COMMERCE
BUREAU OF THE CENSUS

A-3

T 300

Todd, Flora
(INDIVIDUAL)

ILLINOIS
VOL. 104 E.D. 1853
SHEET 7 LINE 34

B (COLOR) 30 (AGE) Georgia (BIRTHPLACE) (CITIZENSHIP)

Cook (CO.)

Chicago (CITY) Dearborn (STREET) 4245 (HOUSE NO.)

ENUMERATED WITH Coles, James

RELATIONSHIP TO ABOVE roomer

REMARKS

1920 CENSUS INDEX
DEPARTMENT OF COMMERCE
BUREAU OF THE CENSUS

A-2

U. S. GOVERNMENT PRINTING OFFICE

T 900

Tate, Flora
(INDIVIDUAL)

ILLINOIS
VOL. 162 E.D. 132
SHEET 5 LINE 49

W 18 Illinois
(COLOR) (AGE) (BIRTHPLACE) (CITIZENSHIP)

Jefferson
(COUNTY)

Fairbury Lamed Ave 1011
(CITY) (STREET) (HOUSE NO.)

ENUMERATED WITH Jones, Earl

RELATIONSHIP TO ABOVE Boarder

REMARKS

1930 CENSUS—INDEX
DEPARTMENT OF COMMERCE
BUREAU OF THE CENSUS

A-2

T 300

Lucy B. Louise (INDIVIDUAL)

ILLINOIS

VOL. 209 E.D. 13 A

SHEET 12 LINE 82

W (COLOR) 16 (AGE) Illinois (BIRTHPLACE) (CITIZENSHIP)

Okaloosa (COUNTY)

Crawfordsville (CITY) 7 Madison (STREET) 2016 (HOUSE NO.)

ENUMERATED WITH Sabrina Caroline

RELATIONSHIP TO ABOVE Daughter

REMARKS

1930 CENSUS—INDEX
DEPARTMENT OF COMMERCE
BUREAU OF THE CENSUS

AM

T 300

Tate, Florence

(INDIVIDUAL)

ILLINOIS

VOL. 108 E. D. 964

SHEET 5 LINE 73

W (SEX) 16 (AGE) Illinois (BIRTHPLACE) (CITIZENSHIP)

Cook (COUNTY)

Chicago (CITY) W 66th Pl. (STREET) 422 (HOUSE NO.)

ENUMERATED WITH Austin, James S.

RELATIONSHIP TO ABOVE Step-sister

REMARKS

1920 CENSUS—INDEX
DEPARTMENT OF COMMERCE
BUREAU OF THE CENSUS

A-3

U. S. GOVERNMENT PRINTING OFFICE

I 300

Illinois

[redacted]

Tate, Florence
(INDIVIDUAL)

VOL. 236 E.D. 169

SHEET 8 LINE 33

W (COLOR) 50 (AGE) Illinois (BIRTHPLACE)

White (COUNTY)

(CITY) (STREET) (HOUSE NO.)

ENUMERATED WITH Tate, Raymond

RELATIONSHIP TO ABOVE Mother

REMARKS

1930 CENSUS—POPULATION
DEPARTMENT OF COMMERCE
BUREAU OF THE CENSUS

A-4

U. S. GOVERNMENT PRINTING OFFICE 16—1931

T300

Todd, Florence
(INDIVIDUAL)

ILLINOIS
VOL. 27 E.D. 304
SHEET 9 LINE 100

M 60 Indiana
(SEX) (AGE) (BIRTHPLACE) (CITIZENSHIP)

Cook
(COUNTY)

Chicago 47 ct 1113
(CITY) (STREET) (HOUSE NO.)

ENUMERATED WITH Not Reported

RELATIONSHIP TO ABOVE Lodger

REMARKS

1930 CENSUS-INDEX
DEPARTMENT OF COMMERCE
BUREAU OF THE CENSUS

A-3

T 300

Tate, Florence
(GIVEN NAME(S))

ILLINOIS
VOL. 34 ED. 122
SHEET 3 LINE 86

B (RELATION) 21 (AGE) Louisiana (BIRTHPLACE)
(TO HOUSEHOLDER)

Cook (COUNTY)

Chicago (CITY) Indiana Avenue (STREET) 3998 (HOUSE NO.)

ENUMERATED WITH Robinson, Bessie

RELATIONSHIP TO ABOVE Lodger

REMARKS

1930 CENSUS—HOUSE
DEPARTMENT OF COMMERCE
BUREAU OF THE CENSUS

A-2
U. S. GOVERNMENT PRINTING OFFICE

T300

ILLINOIS

Tate, Florence
(INDIVIDUAL)

VOL. 181 E.D. 125

SHEET 6 LINE 87

W | 26 | Wisconsin | | |
(COLOR) | (AGE) | (BIRTHPLACE) | (CITIZENSHIP) |

McHenry
(COUNTY)

Woodstock | Throop | 724
(CITY) | (STREET) | (HOUSE NO.)

ENUMERATED WITH Haworth, Howard O.

RELATIONSHIP TO ABOVE Daughter

REMARKS

1950 CENSUS—INDEX
DEPARTMENT OF COMMERCE
BUREAU OF THE CENSUS

A-2

T 300

ILLINOIS

VOL. 1 E. D. 25

SHEET X LINE 28

(NAME OF FAMILY)

(CITIZENSHIP)

(STREET) (HOUSE NO.)

OTHER MEMBERS OF FAMILY

NAME	RELATION	AGE	BIRTHPLACE	CITIZENSHIP

1920 CENSUS INDEX
DEPARTMENT OF COMMERCE
BUREAU OF THE CENSUS

A-16

U. S. GOVERNMENT PRINTING OFFICE

I 300

Todd, Floyd

(HEAD OF FAMILY)

ILLINOIS

VOL. 7 E. D. 11

SHEET 4 LINE 56

W (COLOR) 45 (AGE) Illinois (BIRTHPLACE) (CITIZENSHIP)

Foore (COUNTY)

Fayetteville (CITY)

(STREET) (HOUSE NO.)

OTHER MEMBERS OF FAMILY

NAME	RELATIONSHIP	AGE	BIRTHPLACE	CITIZENSHIP
Todd, Ruth	W	25	Illinois	

1930 CENSUS—INDEX
DEPARTMENT OF COMMERCE
BUREAU OF THE CENSUS

A-1a

U. S. GOVERNMENT PRINTING OFFICE 16—41501

T200

Todd Floyd C.
HEAD OF FAMILY

ILLINOIS
VOL. 21 3 E.D. 108
SHEET 6 LINE 96

12 M 34
AGE
Black Island
BIRTHPLACE
Illinois
CITY

New York
BIRTHPLACE
CITIZENSHIP

12 Cor Cobden
STREET

1134
HOUSE NO.

OTHER MEMBERS OF FAMILY

NAME	RELATION SHIP	AGE	BIRTHPLACE	CITIZEN SHIP
Todd Mildred	w	34	Illinois	
Todd Edward Earl	Head	5	Illinois	Ill
Todd Johnnie Arthur	Head	1	Illinois	Ill

1920 CENSUS—INDEX
DEPARTMENT OF COMMERCE
BUREAU OF THE CENSUS

A-16

U. S. GOVERNMENT PRINTING OFFICE

T 300

Tuesley, Peter H.
(HEAD OF FAMILY)

ILLINOIS

VOL. 16C E.D. 72

SHEET 7 LINE 73

M | W | 47 | Illinois
(RACE) (SEX) (AGE) (BIRTHPLACE)

Mc Lean
(COUNTY)

(CITIZENSHIP)

(STREET) (HOUSE NO.)

OTHER MEMBERS OF FAMILY

NAME	RELATION SHIP	AGE	BIRTHPLACE	CITIZEN-SHIP
Tuesley, Louisa	wife	47	Illinois	
Minnie L.	dau	19	Illinois	
Mary	dau	17	Illinois	
Ida	dau	15	Illinois	
Fred	son	13	Illinois	

1920 CENSUS—INDEX
DEPARTMENT OF COMMERCE
BUREAU OF THE CENSUS

#1
#2

A-16

STATE Illinois

Sweedy Forest
HEAD OF FAMILY—CONTINUED

OTHER MEMBERS OF FAMILY—CONTINUED

NAME	RELATION SHIP	AGE	BIRTHPLACE	CITIZEN-SHIP
Sweedy Freda	W	6	Illinois	
" Forest	S	4 7/12	Illinois	

1920 CENSUS—INDEX
DEPARTMENT OF COMMERCE
BUREAU OF THE CENSUS

A-15

U. S. GOVERNMENT PRINTING OFFICE 16—11875

T 300

Cate (Mrs) Grace L

(HEAD OF FAMILY)

ILLINOIS

VOL 83 E.D. 836

SHEET 8 LINE 27

W 36

(SEX) (COLOR) (AGE)

Illinois

(BIRTHPLACE) (CITIZENSHIP)

Chicago

(CITY)

[illegible] 44

(STREET) (HOUSE NO.)

OTHER MEMBERS OF FAMILY

NAME	RELATION-SHIP	AGE	BIRTHPLACE	CITIZEN-SHIP
Cate, William J	Son	1	Illinois	

1920 CENSUS—INDEX
DEPARTMENT OF COMMERCE
BUREAU OF THE CENSUS

A-1a

U. S. GOVERNMENT PRINTING OFFICE

T 300

(HEAD OF FAMILY)

ILLINOIS

VOL. 67 E. D. 105

SHEET 8 LINE 4

(COLOR) (AGE)

(BIRTHPLACE) (CITIZENSHIP)

(COUNTY)

(CITY) (STREET) (HOUSE NO.)

OTHER MEMBERS OF FAMILY

NAME	RELATION-SHIP	AGE	BIRTHPLACE	CITIZEN-SHIP

1920 CENSUS—INDEX
DEPARTMENT OF COMMERCE
BUREAU OF THE CENSUS

A-16

U. S. GOVERNMENT PRINTING OFFICE

T 300

Tweedy, Francis (INDIVIDUAL)

ILLINOIS
VOL. 146 E.D. 62
SHEET 1 LINE 57

N (COLOR) 42 (AGE) Illinois (BIRTHPLACE) (CITIZENSHIP)

Jersey (COUNTY)

Jerseyville (CITY) East Pearl (STREET) 105 (HOUSE NO.)

ENUMERATED WITH Wolfe Gus H

RELATIONSHIP TO ABOVE Daughter

REMARKS

1920 CENSUS—INDEX
DEPARTMENT OF COMMERCE
BUREAU OF THE CENSUS

A-2

U. S. GOVERNMENT PRINTING OFFICE

T 300

ILLINOIS

Jahuth, Francis C.
(HEAD OF FAMILY)

VOL. 128 E.D. 55

SHEET 3 LINE 11

W — 21 — Pennsylvania — — Am
(COLOR) (AGE) (BIRTHPLACE) (CITIZENSHIP)

Cook
(COUNTY)

Cicero — 44th Ave. — 2116
(CITY) (STREET) (HOUSE NO.)

OTHER MEMBERS OF FAMILY

NAME	RELATIONSHIP	AGE	BIRTHPLACE	CITIZENSHIP
Jahuth, Frances	W	43	Pennsylvania	NR
" Frances	D	13	Illinois	

1920 CENSUS INDEX
DEPARTMENT OF COMMERCE
BUREAU OF THE CENSUS

A-1a

U. S. GOVERNMENT PRINTING OFFICE

T 300

Todd, Francis E 4
(INDIVIDUAL)

ILLINOIS
VOL. 91 E.D. 1315
SHEET 5 LINE 70

W. 26 Illinois
(COLOR) (AGE) (BIRTHPLACE) (CITIZENSHIP)

Cook
(COUNTY)

Chicago Kenilworth Ave 162nd
(CITY) (STREET) (HOUSE NO.)

ENUMERATED WITH Bishop, Howard P

RELATIONSHIP TO ABOVE Son in Law

REMARKS

1920 CENSUS—INDEX
DEPARTMENT OF COMMERCE
BUREAU OF THE CENSUS

A-3

U. S. GOVERNMENT PRINTING OFFICE

T 300

Todd Tipps Mrs

(HEAD OF FAMILY)

ILLINOIS

VOL. 138 E.D. 28

SHEET 19 LINE 34

M (COLOR) 44 (AGE) Illinois (BIRTHPLACE) (CITIZENSHIP)

Franklin (COUNTY)

Thompsonville (CITY) Frog Pond (STREET) (HOUSE NO.)

OTHER MEMBERS OF FAMILY

NAME	RELATION-SHIP	AGE	BIRTHPLACE	CITIZEN-SHIP
Todd Tipps	H	37	Illinois	
Ethel	D	17	Illinois	
Elmer	S	12	Arkansas	
Edna	D	10	Illinois	
Fulton	S	7	Illinois	

1920 CENSUS—INDEX
DEPARTMENT OF COMMERCE
BUREAU OF THE CENSUS

#1 Lin #2

A-1a

U. S. GOVERNMENT PRINTING OFFICE

STATE Illinois

Todd, Francis Jr.
HEAD OF FAMILY—CONTINUED

OTHER MEMBERS OF FAMILY—CONTINUED

NAME	RELATION-SHIP	AGE	BIRTHPLACE	LIVING OR DEAD
Todd, Francis	Son	3	Illinois	

1920 CENSUS—INDEX
DEPARTMENT OF COMMERCE
BUREAU OF THE CENSUS

A-1b

U. S. GOVERNMENT PRINTING OFFICE

T 300

Tate, Francis M.
(HEAD OF FAMILY)

ILLINOIS
VOL. 17 E. D. 82
SHEET 1 LINE 19

W 57 Illinois
(COLOR) (BIRTHPLACE) (CITIZENSHIP)

Coles
(COUNTY)

Lerna
(CITY)

(STREET) (HOUSE NO.)

OTHER MEMBERS OF FAMILY

NAME	RELATION-SHIP	AGE	BIRTHPLACE	CITIZEN-SHIP
Tate, Mary M.	W	57	Illinois	
" Grace A	D	20	Illinois	
" Alva J	S	17	Illinois	

1920 CENSUS—INDEX
DEPARTMENT OF COMMERCE
BUREAU OF THE CENSUS

A-1a

U. S. GOVERNMENT PRINTING OFFICE

T 300

Ott, Frank
(HEAD OF FAMILY)

ILLINOIS

VOL. 170 E. D. 28

SHEET 10 LINE 66

W (COLOR) 21 (AGE) Austria-Hungary (BIRTHPLACE) Pa (CITIZENSHIP)

Alphaus (COUNTY)

Peoria (CITY) 21 (STREET) N Spaldo 2110 (HOUSE NO.)

OTHER MEMBERS OF FAMILY

NAME	RELATIONSHIP	AGE	BIRTHPLACE	CITIZENSHIP
Ott, Helen	[illegible]	[illegible]	Austria-Hungary	Pa
Helen	[illegible]	[illegible]	Illinois	

1920 CENSUS—INDEX
DEPARTMENT OF COMMERCE
BUREAU OF THE CENSUS

A-1a

U. S. GOVERNMENT PRINTING OFFICE 11—1189

T 300

ILLINOIS

Toth, Frank
(HEAD OF FAMILY)

VOL. 190 E.D. 78

SHEET 9 LINE 38

W 50
(COLOR) (AGE)

Austria Hungary
(BIRTHPLACE)

Pa
(CITIZENSHIP)

Madison
(COUNTY)

Granite
(CITY)

S St West side 1913
(STREET) (HOUSE NO.)

OTHER MEMBERS OF FAMILY

NAME	RELATION-SHIP	AGE	BIRTHPLACE	CITIZEN-SHIP
Toth, Susie	W	48	Austria Hungary	Pa
" Frank	S	20	Austria Hungary	Un

1920 CENSUS—INDEX
DEPARTMENT OF COMMERCE
BUREAU OF THE CENSUS

A-1a

U. S. GOVERNMENT PRINTING OFFICE 11—4197

T 900

ILLINOIS

VOL. 130 E. D. 100

SHEET 4 LINE 23

Todd Frank
(HEAD OF FAMILY)

(COLOR)	(AGE)	(BIRTHPLACE)	(CITIZENSHIP)
W	43	England	Al

Cook
(COUNTY)

Wilson Springfield Fam.
(CITY) (STREET) (HOUSE NO.)

OTHER MEMBERS OF FAMILY

NAME	RELATION-SHIP	AGE	BIRTHPLACE	CITIZEN-SHIP
Todd, Alice	W	36	Illinois	
Nellie	D	10	Illinois	
Franklin	S	8 6/12	Illinois	
Lester	S	6 4/12	Illinois	
Merle	S	4 3/12	Illinois	

1920 CENSUS—INDEX
DEPARTMENT OF COMMERCE
BUREAU OF THE CENSUS

A-1a

1 see #

STATE Illinois

Todd, Frank
(HEAD OF FAMILY—CONTINUED)

OTHER MEMBERS OF FAMILY—CONTINUED

NAME	RELATION-SHIP	AGE	BIRTHPLACE	CITIZEN-SHIP
Todd, Roy	S	2 3/12	Illinois	

1920 CENSUS—INDEX
DEPARTMENT OF COMMERCE
BUREAU OF THE CENSUS

#2 see #7

A-1b

U. S. GOVERNMENT PRINTING OFFICE 11—11871

T 300

Thede Frank

(HEAD OF FAMILY)

ILLINOIS

VOL. 124 E. D. 1

SHEET 5 LINE 56

W M Irland Na.

(COLOR) (SEX) (BIRTHPLACE) (CITIZENSHIP)

Lee

(COUNTY)

(CITY) (STREET) (HOUSE NO.)

OTHER MEMBERS OF FAMILY

NAME	RELATION-SHIP	AGE	BIRTHPLACE	CITIZEN-SHIP
Thede Frank	H	34	Illinois	
Frank		9	Illinois	
Thede		7/12	Illinois	

1920 CENSUS—INDEX
DEPARTMENT OF COMMERCE
BUREAU OF THE CENSUS

A-1a

U. S. GOVERNMENT PRINTING OFFICE 16—1107

I, 900

Cada, Frank
(HEAD OF FAMILY)

ILLINOIS

VOL. 78 E. D. 1745

SHEET 8 LINE 69

W (COLOR) 47 (AGE) Germany (BIRTHPLACE) Na (CITIZENSHIP)

Cook (COUNTY)

Chicago (CITY) St. Louis Ave (STREET) 4635 (HOUSE NO.)

OTHER MEMBERS OF FAMILY

NAME	RELATION-SHIP	AGE	BIRTHPLACE	CITIZEN-SHIP
Cada, Augusta	W	51	Germany	Na
Frank, Jr.	S	23	Illinois	

1920 CENSUS—INDEX
DEPARTMENT OF COMMERCE
BUREAU OF THE CENSUS

A-36

U. S. GOVERNMENT PRINTING OFFICE 16—1921

T 300

Torke Frank
(HEAD OF FAMILY)

ILLINOIS

VOL. 31 E. D. 556

SHEET 1 LINE 17

W (COLOR) 24 (AGE) Hungary (BIRTHPLACE) Pa (CITIZENSHIP)

Cook (COUNTY)

Chicago (CITY) 6731 (STREET) 708 (HOUSE NO.)

OTHER MEMBERS OF FAMILY

NAME	RELATION-SHIP	AGE	BIRTHPLACE	CITIZEN-SHIP
Torke Mary	W	24	Hungary	Pa
Margaret	D	1 2/12	Illinois	

1920 CENSUS—INDEX
DEPARTMENT OF COMMERCE
BUREAU OF THE CENSUS

A-16

U. S. GOVERNMENT PRINTING OFFICE 11—1691

I 300

Toth, Frank
(HEAD OF FAMILY)

ILLINOIS
VOL. 61 E.D. 913
SHEET 6 LINE 83

W. (COLOR) 43 (AGE)
Cook (COUNTY)
Chicago (CITY)

Hungary Miskolcz Pa. (BIRTHPLACE) (CITIZENSHIP)
Iowa (STREET)
2519 (HOUSE NO.)

OTHER MEMBERS OF FAMILY

NAME	RELATION-SHIP	AGE	BIRTHPLACE	CITIZEN-SHIP
Toth, Laura	W.	33	Hungary, Budapest	Al.
— Laura	D.	11	Illinois	
— Mildred	D.	6	Illinois	
— Frank	S.	4 6/12	Illinois	

1920 CENSUS—INDEX
DEPARTMENT OF COMMERCE
BUREAU OF THE CENSUS

A-1a

U. S. GOVERNMENT PRINTING OFFICE 11—1671

T 300

Tate, Frank
(HEAD OF FAMILY)

ILLINOIS
VOL. 35 E.D. 158
SHEET 11 LINE 93

W (COLOR) 40 (AGE)
Illinois (BIRTHPLACE)
(CITIZENSHIP)
Cook (COUNTY)
Chicago (CITY)
Berkley Ave. (STREET) 4322 (HOUSE NO.)

OTHER MEMBERS OF FAMILY

NAME	RELATIONSHIP	AGE	BIRTHPLACE	CITIZENSHIP
Tate, Mildred	W	39	Michigan	
Donald	S	1/6	California	
Kingsley	S	12	California	

1920 CENSUS—INDEX
DEPARTMENT OF COMMERCE
BUREAU OF THE CENSUS

A-16

U. S. GOVERNMENT PRINTING OFFICE 11—1109

T 900

Tate, Frank
(HEAD OF FAMILY)

ILLINOIS

VOL. 162 E.D. 69

SHEET 6 LINE 8

W (COLOR) 53 (AGE) Illinois (BIRTHPLACE)

(CITIZENSHIP)

Johnson (COUNTY)

(CITY)

(STREET)

(HOUSE NO.)

OTHER MEMBERS OF FAMILY

NAME	RELATIONSHIP	AGE	BIRTHPLACE	CITIZENSHIP
Tate, Anta	W	43	Kentucky	
Cecil E.	S	23	Illinois	
Doris	D	19	Illinois	
Rueal	S	16	Illinois	
Leatha	D	14	Illinois	

1920 CENSUS—INDEX
DEPARTMENT OF COMMERCE
BUREAU OF THE CENSUS

#1 on #2

U. S. GOVERNMENT PRINTING OFFICE

A-16

Tate, Jack

(HEAD OF FAMILY—CONTINUED)

STATE Illinois

OTHER MEMBERS OF FAMILY—CONTINUED

NAME	RELATIONSHIP	AGE	BIRTHPLACE	CITIZENSHIP
Tate, Ora	wife	42	Illinois	
Mae	daughter	16	Illinois	
Boyd	son	6	Illinois	
		5/12	Illinois	

1920 CENSUS—INDEX
DEPARTMENT OF COMMERCE
BUREAU OF THE CENSUS

#2 sec #1

A-16

U. S. GOVERNMENT PRINTING OFFICE 11—15891

T 300

Tate, Frank
(HEAD OF FAMILY)

ILLINOIS
VOL. 138 E. D. 25
SHEET 14 LINE 66

W 36
(COLOR) (AGE)

Illinois
(BIRTHPLACE)

(CITIZENSHIP)

Franklin
(COUNTY)
Harford
(CITY)

(N R)
(STREET)

39
(HOUSE NO.)

OTHER MEMBERS OF FAMILY

NAME	RELATIONSHIP	AGE	BIRTHPLACE	CITIZENSHIP
Tate, Lula	W	23	Illinois	
" Mildred	D	7 6/12	Illinois	
" Lillian	D	3/12	Illinois	

1920 CENSUS—INDEX
DEPARTMENT OF COMMERCE
BUREAU OF THE CENSUS

A-1a

U. S. GOVERNMENT PRINTING OFFICE

Tody, Frank
(INDIVIDUAL)

ILLINOIS
VOL. 191 E. D. 144
SHEET 2 LINE 91

W | 22 | Illinois | | |
(COLOR) | (AGE) | (BIRTHPLACE) | | (CITIZENSHIP)

Mc Henry
(COUNTY)

Woodstock | Lund | 191
(CITY) | (STREET) | (HOUSE NO.)

ENUMERATED WITH Hill, William, A.

RELATIONSHIP TO ABOVE Lodger

REMARKS

1920 CENSUS—INDEX
DEPARTMENT OF COMMERCE
BUREAU OF THE CENSUS

A-3

U. S. GOVERNMENT PRINTING OFFICE 11—1927

T 300

Scott Frank

(HEAD OF FAMILY)

ILLINOIS

VOL. 98 E.D. 107

SHEET 2 LINE 99

W | J | Illinois

(COLOR) (AGE) (BIRTHPLACE) (CITIZENSHIP)

Morgan

(COUNTY)

(CITY) (STREET) (HOUSE NO.)

OTHER MEMBERS OF FAMILY

NAME	RELATIONSHIP	AGE	BIRTHPLACE	CITIZENSHIP
Scott, Alice	Wife	44	Illinois	
Raymond	Son	18	Missouri	
Agnes	Dau	14	Missouri	
Marietta	Dau	11	Illinois	
Bernard	Son	10	Illinois	

1920 CENSUS—INDEX
DEPARTMENT OF COMMERCE
BUREAU OF THE CENSUS

A-1 a

U. S. GOVERNMENT PRINTING OFFICE

Todt, Frank

STATE Illinois

(HEAD OF FAMILY—CONTINUED)

OTHER MEMBERS OF FAMILY—CONTINUED

NAME	RELATION-SHIP	AGE	BIRTHPLACE	CITIZEN-SHIP
Todt, Louis	S	7	Illinois	
" Linda	D	5	Illinois	
" Frank	S	3	Illinois	
" Margaret	D	1	Illinois	
" Alma	D	1	Illinois	

1920 CENSUS—INDEX
DEPARTMENT OF COMMERCE
BUREAU OF THE CENSUS

A-1b

U. S. GOVERNMENT PRINTING OFFICE

T 300

ILLINOIS

Tita, Frank
(INDIVIDUAL)

VOL. 37 E. D. 207

SHEET 11 LINE 13

N 5 Chicago, Illinois
(BLOCK) (LABEL) (BIRTHPLACE) (CITIZENSHIP)

Cook
(COUNTY)

Chicago Shields Ave 3124
(CITY) (STREET) (HOUSE NO.)

ENUMERATED WITH Tesca, Alphonso

RELATIONSHIP TO ABOVE Grandson

REMARKS

1920 CENSUS—INDEX
DEPARTMENT OF COMMERCE
BUREAU OF THE CENSUS

A-2

T 300

Tate, Frank
(HEAD OF FAMILY)

ILLINOIS

VOL. 191 E.D. 179

SHEET 12 LINE 99

W (COLOR) 26 (AGE) Illinois (BIRTHPLACE) (CITIZENSHIP)

Marion (COUNTY)

(CITY) (STREET) (HOUSE NO.)

OTHER MEMBERS OF FAMILY

NAME	RELATION SHIP	AGE	BIRTHPLACE	CITIZEN-SHIP
Tate, Martha	W	26	Illinois	
Tate, Vera	D	1	Illinois	

1920 CENSUS—INDEX
DEPARTMENT OF COMMERCE
BUREAU OF THE CENSUS

A-18

U. S. GOVERNMENT PRINTING OFFICE

T 303

ILLINOIS

VOL. 231 E. D. 152

SHEET 16 LINE 69

Shirley Frank (HEAD OF FAMILY)

W M 27 (COLOR) (AGE)

Franklin (COUNTY)

Marion (CITY)

Illinois (BIRTHPLACE)

(CITIZENSHIP)

E. Calvert (STREET)

304 (HOUSE NO.)

OTHER MEMBERS OF FAMILY

NAME	RELATION SHIP	AGE	BIRTHPLACE	CITIZEN-SHIP
Freeman George E.	Boy	11	Illinois	
— Flora	Da	31	Illinois	
— Edna	Da	9	Illinois	

1920 CENSUS—INDEX
DEPARTMENT OF COMMERCE
BUREAU OF THE CENSUS

Ans

U. S. GOVERNMENT PRINTING OFFICE

T 300

Toedter, Frank
(HEAD OF FAMILY)

ILLINOIS

VOL 18 E.D. 5

SHEET 8 LINE 53

W 36
(COLOR) (AGE)

Illinois
(BIRTHPLACE)

Clinton
(COUNTY)

(CITY)

Sabashe
(STREET)

4039
(HOUSE NO.)

(CITIZENSHIP)

OTHER MEMBERS OF FAMILY

NAME	RELATIONSHIP	AGE	BIRTHPLACE	CITIZENSHIP
Toedter, Laura	W	32	Illinois	
Ralph	S	13	Illinois	
Leah	D	11	Illinois	
Elsie J.	D	10	Illinois	
Esther	D	8	Illinois	

1920 CENSUS—INDEX
DEPARTMENT OF COMMERCE
BUREAU OF THE CENSUS

#1 sec #2

A-1a

U. S. GOVERNMENT PRINTING OFFICE

STATE Illinois

Lorette Franke
HEAD OF FAMILY—CONTINUED

OTHER MEMBERS OF FAMILY—CONTINUED

NAME	RELATIONSHIP	AGE	BIRTHPLACE	CITIZENSHIP
Lorette Franke	[illegible]	6	Illinois	
[illegible] Franke	[illegible]	4 3/12	Illinois	
[illegible] Franke	[illegible]	1 1/12	Illinois	
[illegible] Franke	[illegible]	1/12	Illinois	

1920 CENSUS—INDEX
DEPARTMENT OF COMMERCE
BUREAU OF THE CENSUS

2 see #1

A-16

U. S. GOVERNMENT PRINTING OFFICE

T 330

Todd, Frank
(INDIVIDUAL)

ILLINOIS
VOL. 214 E.D. 97
SHEET 4 LINE 92

W | 31 | Illinois
(COLOR) | (AGE) | (BIRTHPLACE) | (CITIZENSHIP)

Rock Island
(COUNTY)

East Moline
(CITY) | (STREET) | (HOUSE NO.)

ENUMERATED WITH Watertown State Hospital

RELATIONSHIP TO ABOVE Patient

REMARKS

1940 CENSUS—INDEX
DEPARTMENT OF COMMERCE
BUREAU OF THE CENSUS

A-2

U. S. GOVERNMENT PRINTING OFFICE

1300

Todd, Frank
(HEAD OF FAMILY)

ILLINOIS

VOL. 159 E.D. 91

SHEET 1 LINE 82

W — 65
(COLOR) (AGE)

Illinois
(BIRTHPLACE)

(CITIZENSHIP)

Kane
(COUNTY)

Elgin
(CITY)

South
(STREET)

315
(HOUSE NO.)

OTHER MEMBERS OF FAMILY

NAME	RELATION SHIP	AGE	BIRTHPLACE	CITIZEN SHIP
Todd, Hattie	W	50	Michigan	
— Roscoe	S	24	Illinois	
— Madora	D	20	Illinois	
— Charles	S	60	Illinois	

1920 CENSUS—INDEX
DEPARTMENT OF COMMERCE
BUREAU OF THE CENSUS

U. S. GOVERNMENT PRINTING OFFICE

A-18

T 3:00

Date, Frank
(HEAD OF FAMILY)

ILLINOIS

VOL 169 E.D. 182

SHEET 2 LINE 27

W (COLOR) 46 (AGE)

Illinois (BIRTHPLACE)

(CITIZENSHIP)

Perry (COUNTY)

Pinckneyville (CITY)

Mound Street

207 (HOUSE NO.)

OTHER MEMBERS OF FAMILY

NAME	RELATIONSHIP	AGE	BIRTHPLACE	CITIZENSHIP
Date, Jane	W	27	Illinois	
Diana	D	18	Illinois	
Frances	D	16	Illinois	
Ray	S	13	Illinois	
Thomas	S	15	Illinois	

1920 CENSUS—INDEX
DEPARTMENT OF COMMERCE
BUREAU OF THE CENSUS

Sheet #2

U. S. GOVERNMENT PRINTING OFFICE

Ad-6

Tate, Frank

(HEAD OF FAMILY—CONTINUED)

STATE Illinois

OTHER MEMBERS OF FAMILY—CONTINUED

NAME	RELATION-SHIP	AGE	BIRTHPLACE	CITIZEN-SHIP
Tate, Milton	Son	13	Illinois	
Gertrude	Dau	7	Illinois	
Ernest	Son	5	Illinois	
Hellen	Dau	3	Illinois	
Doris	Dau	1	Illinois	
Charles	Bro	56	Illinois	
Anna	Sis	18	Illinois	

1920 CENSUS—INDEX
DEPARTMENT OF COMMERCE
BUREAU OF THE CENSUS

+ 2 sheets

U. S. GOVERNMENT PRINTING OFFICE

A-1b

T 300

Tate, Frank
(HEAD OF FAMILY)

ILLINOIS

VOL 13 E. D. 33

SHEET 5 LINE 26

W | 32 | Illinois
(COLOR) (AGE) (BIRTHPLACE) (CITIZENSHIP)

Clay Co.
(COUNTY)

(CITY) (STREET) (HOUSE NO.)

OTHER MEMBERS OF FAMILY

NAME	RELATION-SHIP	AGE	BIRTHPLACE	CITIZEN-SHIP
Tate, Wealtha	Wife	32	Illinois	
— Cleo I	Daughter	6	Illinois	
— Bernus	Daughter	3 9/12	Illinois	

1920 CENSUS—INDEX
DEPARTMENT OF COMMERCE
BUREAU OF THE CENSUS

A-1a

U. S. GOVERNMENT PRINTING OFFICE

T 800

[redacted] ILLINOIS

Todd Frank
(HEAD OF FAMILY)

VOL. 20 E. D. 31

SHEET 2 LINE 65

W (COLOR) 56 (AGE)

Iowa (BIRTHPLACE)

(CITIZENSHIP)

Cook (COUNTY)

Chicago (CITY)

Prairie Ave (STREET) 2110 (HOUSE NO.)

OTHER MEMBERS OF FAMILY

NAME	RELATIONSHIP	AGE	BIRTHPLACE	CITIZENSHIP
Todd, Fannye	W	57	Iowa	

1920 CENSUS—INDEX
DEPARTMENT OF COMMERCE
BUREAU OF THE CENSUS

A-16

U. S. GOVERNMENT PRINTING OFFICE

T 300

Tito, Frank
(HEAD OF FAMILY)

ILLINOIS

VOL 65 E.D. 1001

SHEET 8 LINE 99

W (COLOR) 34 (AGE) Italy (BIRTHPLACE) Al (CITIZENSHIP)

Cook (COUNTY)

Chicago (CITY) Grand Ave (STREET) 1424 (HOUSE NO.)

OTHER MEMBERS OF FAMILY

NAME	RELATIONSHIP	AGE	BIRTHPLACE	CITIZENSHIP
Tito, Louise	W	32	Italy	Al
— Michael	S	12	Pennsylvania	
— Lucy	D	11	Pennsylvania	
— Frank	S	2	Pennsylvania	
— Nicholas	S	4	Pennsylvania	

1930 CENSUS—INDEX
DEPARTMENT OF COMMERCE
BUREAU OF THE CENSUS

#1211 # 2

A-1 a

U. S. GOVERNMENT PRINTING OFFICE

Pitz, Frank

(HEAD OF FAMILY—CONTINUED)

STATE Illinois

OTHER MEMBERS OF FAMILY—CONTINUED

NAME	RELATION-SHIP	AGE	BIRTHPLACE	CITIZEN-SHIP
Pitz, Wenzel	S	17	Pennsylvania	

1920 CENSUS—INDEX
DEPARTMENT OF COMMERCE
BUREAU OF THE CENSUS

2 2d #1

A-1b

U. S. GOVERNMENT PRINTING OFFICE 11—11071

I 306

Teder, Frank
(HEAD OF FAMILY)

[redacted] Illinois

VOL. 70 E.D. 1103

SHEET 4 LINE 64

W (COLOR) 33 (AGE) Italy (BIRTHPLACE) Pa (CITIZENSHIP)

Cook (COUNTY)

Chicago (CITY) Spruce (STREET) 1424 (HOUSE NO.)

OTHER MEMBERS OF FAMILY

NAME	RELATION-SHIP	AGE	BIRTHPLACE	CITIZEN-SHIP
Teder, Helena	W	22	Illinois	
- Louis	S	3 2/12	Illinois	
- Victoria	D	10/12	Illinois	

1920 CENSUS—INDEX
DEPARTMENT OF COMMERCE
BUREAU OF THE CENSUS

A-1a

U. S. GOVERNMENT PRINTING OFFICE 11—41991

T 305

Ito Frank
(HEAD OF FAMILY)

ILLINOIS

VOL. 21 E.D. 35

SHEET 10 LINE 66

W (COLOR) 25 (AGE)

Italy (BIRTHPLA)

Pa (CITIZENSHIP)

Cook (COUNTY)

Chicago (CITY)

10 1 2 3 AV (STREET)

2218 (HOUSE NO.)

OTHER MEMBERS OF FAMILY

NAME	RELATIONSHIP	AGE	BIRTHPLACE	CITIZENSHIP
Ito, Lucy	W	24	Illinois	
" William	S	7	Illinois	
" Antonia	D	3 4/12	Illinois	
" Rose	D	10/12	Illinois	

1920 CENSUS—INDEX
DEPARTMENT OF COMMERCE
BUREAU OF THE CENSUS

A-18

U. S. GOVERNMENT PRINTING OFFICE 11—1191

300

Tita, Frank
(HEAD OF FAMILY)

Illinois
VOL. 37 E. D. 794
SHEET 5 LINE 64

W (COLOR) 33 (AGE) M
Irish (BIRTHPLACE)
Pa (CITIZENSHIP)
Cook (COUNTY)
Chicago (CITY)
Florence (STREET)
2900 (HOUSE NO.)

OTHER MEMBERS OF FAMILY

NAME	RELATION-SHIP	AGE	BIRTHPLACE	CITIZEN-SHIP
Tita, Mary	W	27	Italy	Pa
" Leonard	S	5	Colorado	
" Grace	D	3 11/12	Chicago	

1920 CENSUS—INDEX
DEPARTMENT OF COMMERCE
BUREAU OF THE CENSUS

A-16

U. S. GOVERNMENT PRINTING OFFICE 11—1921

T 300

[redacted] Illinois

Tate, Frank M.
(HEAD OF FAMILY)

VOL. 223 E. D. 163

SHEET 9 LINE 56

(COLOR) (AGE) (BIRTHPLACE) (CITIZENSHIP)

(COUNTY)

(CITY) (STREET) 605
(HOUSE NO.)

OTHER MEMBERS OF FAMILY

NAME	RELATION-SHIP	AGE	BIRTHPLACE	CITIZEN-SHIP
Tate, Hattie		34	Illinois	
[illegible]		46	Illinois	
[illegible]		22	Illinois	
[illegible]		19	Illinois	
[illegible]		16	Illinois	

1920 CENSUS—INDEX
DEPARTMENT OF COMMERCE
BUREAU OF THE CENSUS

AW 8

U. S. GOVERNMENT PRINTING OFFICE

T 300

Tate, Frank
(HEAD OF FAMILY)

ILLINOIS

VOL. 19 E.D. 121

SHEET 9 LINE 81

W (COLOR) 27 (AGE) Kentucky (BIRTHPLACE)

(CITIZENSHIP)

Wayne (COUNTY)

(CITY) (STREET) (HOUSE NO.)

OTHER MEMBERS OF FAMILY

NAME	RELATIONSHIP	AGE	BIRTHPLACE	CITIZENSHIP
Tate, Pearce	S	21	Illinois	
" Hesper	D	15	Illinois	
Stubard, Charles	B. W.	35	Illinois	

1920 CENSUS—INDEX
DEPARTMENT OF COMMERCE
BUREAU OF THE CENSUS

A-1a

U. S. GOVERNMENT PRINTING OFFICE 16-41107-1

T 308

ILLINOIS

Todd (HEAD OF FAMILY) Grant

VOL. 87 E. D. 297

SHEET 5 LINE 60

(COLOR) 21 (AGE) 2 (BIRTHPLACE) Michigan (CITIZENSHIP)

(COUNTY) Ont

(CITY) (STREET) 639 (HOUSE NO.)

OTHER MEMBERS OF FAMILY

NAME	RELATION-SHIP	AGE	BIRTHPLACE	CITIZEN-SHIP
Todd			Indiana	
		17	Illinois	
		1	Illinois	

1920 CENSUS—INDEX
DEPARTMENT OF COMMERCE
BUREAU OF THE CENSUS

A-16

U. S. GOVERNMENT PRINTING OFFICE 1920—11871

T 300

Cate, Frank
(HEAD OF FAMILY)

ILLINOIS

VOL 221 E.D. 211

SHEET 3 LINE 89

W 42 Tennessee
(COLOR) (AGE) (BIRTHPLACE)

(CITIZENSHIP)

St Clair
(COUNTY)

Cahokia
(CITY)

(STREET)

(HOUSE NO.)

OTHER MEMBERS OF FAMILY

NAME	RELATION-SHIP	AGE	BIRTHPLACE	CITIZEN-SHIP
Cate, Matilda	W	29	Tennessee	

1920 CENSUS—INDEX
DEPARTMENT OF COMMERCE
BUREAU OF THE CENSUS

A-1a

U. S. GOVERNMENT PRINTING OFFICE 11—1071

T 300

Tate, Frank (HEAD OF FAMILY)

[redacted] Illinois

VOL. 202 E. D. 135

SHEET 2 LINE 33

B (SEX) 39 (AGE) Missouri (BIRTHPLACE) (CITIZENSHIP)

Ray (COUNTY)

Jacksonville (CITY) South First (STREET) 429 (HOUSE NO.)

OTHER MEMBERS OF FAMILY

NAME	RELATION SHIP	AGE	BIRTHPLACE	CITIZEN-SHIP
Tate, Fanny	W	37	Missouri	

1920 CENSUS—INDEX
DEPARTMENT OF COMMERCE
BUREAU OF THE CENSUS

A-16

U. S. GOVERNMENT PRINTING OFFICE (1—1697)

T 300

Todd, Frank
(HEAD OF FAMILY)

ILLINOIS

VOL. 300 E. D. 126

SHEET 4 LINE 12

M (COLOR) 40 (AGE) Illinois (BIRTHPLACE) ____ (CITIZENSHIP)

Pulaski (COUNTY)

Mound City (CITY) Elm (STREET) 312 (HOUSE NO.)

OTHER MEMBERS OF FAMILY

NAME	RELATION-SHIP	AGE	BIRTHPLACE	CITIZEN-SHIP
Todd, Irene M	Wife	39	Illinois	"
— Evelyn	Dau	17	Illinois	
— Elva	Dau	14	Illinois	

1920 CENSUS—INDEX
DEPARTMENT OF COMMERCE
BUREAU OF THE CENSUS

A-1a

U. S. GOVERNMENT PRINTING OFFICE (1919—1927)

T 300

Tate, Frank
(HEAD OF FAMILY)

ILLINOIS

VOL. 1 E. D. 10

SHEET 6 LINE 40

W (COLOR) 40 (AGE) Missouri (BIRTHPLACE)

(CITIZENSHIP)

Adams (COUNTY)

(CITY) (STREET) (HOUSE NO.)

OTHER MEMBERS OF FAMILY

NAME	RELATION-SHIP	AGE	BIRTHPLACE	CITIZEN-SHIP
Aten, Marian	H H	18	Illinois	
Rachael	H F	61	Maryland	

1920 CENSUS—INDEX
DEPARTMENT OF COMMERCE
BUREAU OF THE CENSUS

A-1a

U. S. GOVERNMENT PRINTING OFFICE 11—1671

T 300

Reid, Frank (HEAD OF FAMILY) [redacted] Illinois

VOL. 113 E.D. 2084

SHEET 2 LINE 44

W (COLOR) 36 (AGE) New York (BIRTHPLACE) (CITIZENSHIP)

Cook (COUNTY)

Chicago (CITY) N. Crawford Ave (STREET) 1632 (HOUSE NO.) 2nd

OTHER MEMBERS OF FAMILY

NAME	RELATIONSHIP	AGE	BIRTHPLACE	CITIZENSHIP
Reid, Sophie	Wife	35	Germany	Al
" Edwin	Son	8	Illinois	

1920 CENSUS—INDEX
DEPARTMENT OF COMMERCE
BUREAU OF THE CENSUS

Reid, Frank
A-15

U. S. GOVERNMENT PRINTING OFFICE 11—11893

T 300

Tate, Frank
(HEAD OF FAMILY)

ILLINOIS

VOL. 223 E.D. 158

SHEET 5 LINE 49

W (COLOR) 42 (AGE) Tennessee (BIRTHPLACE) (CITIZENSHIP)

Sangamon (COUNTY)

Springfield

do 7 ~~7~~ 7th (STREET) 932 (HOUSE NO.)

OTHER MEMBERS OF FAMILY

NAME	RELATIONSHIP	AGE	BIRTHPLACE	CITIZENSHIP
Tate, Lulu	W	29	Arkansas	

1920 CENSUS—INDEX
DEPARTMENT OF COMMERCE
BUREAU OF THE CENSUS

A-1a

U. S. GOVERNMENT PRINTING OFFICE 11—1371

T 300

Tate, Frank A
(HEAD OF FAMILY)

ILLINOIS
VOL. 1 E. D. 9
SHEET 1 LINE 31

W (COLOR) 47 (AGE) Illinois (BIRTHPLACE) (CITIZENSHIP)

Edgar (COUNTY)

(CITY) Garden Grove (STREET) (HOUSE NO.)

OTHER MEMBERS OF FAMILY

NAME	RELATION-SHIP	AGE	BIRTHPLACE	CITIZEN-SHIP
Tate, Minnie	W	43	Illinois	
" Irene	D	21	Illinois	
" Mildred	D	19	Illinois	

1920 CENSUS—INDEX
DEPARTMENT OF COMMERCE
BUREAU OF THE CENSUS

A-1a

U. S. GOVERNMENT PRINTING OFFICE 11—11071

I 300

Tate, Frank B

(HEAD OF FAMILY)

ILLINOIS

VOL. 83 E. D. 1533

SHEET 8 LINE 63

W | 37 | Illinois | (CITIZENSHIP)

(COLOR) (AGE) (BIRTHPLACE)

Cook

(COUNTY)

Chicago

(CITY)

4646 N. Hermitage Ave.

(STREET) (HOUSE NO.)

OTHER MEMBERS OF FAMILY

NAME	RELATIONSHIP	AGE	BIRTHPLACE	CITIZENSHIP
Tate, Bertha E	W	35	Illinois	
— Bernice E	D	6	Illinois	
and 6 Lodgers				

1920 CENSUS—INDEX
DEPARTMENT OF COMMERCE
BUREAU OF THE CENSUS

A-16

U. S. GOVERNMENT PRINTING OFFICE 11—1697

1300

Jeed, Frank B.
(INDIVIDUAL)

VOL. 40 E.D. 41
SHEET 3 LINE 77

W 47 Missouri
(COLOR) (AGE) (BIRTHPLACE)

Cook
(COUNTY)

Chicago Ellis Ave 6338
(CITY) (STREET) (HOUSE NO.)

ENUMERATED WITH Not Reported

RELATIONSHIP TO ABOVE Son-in-law

REMARKS

1920 CENSUS—INDEX
DEPARTMENT OF COMMERCE
BUREAU OF THE CENSUS

A-4

T 300

Todd, Frank E
(HEAD OF FAMILY)

[redacted] Illinois

VOL. 222 E.D. 142

SHEET 3 LINE 98

(ROOM) (AGE) (BIRTHPLACE) (CITIZENSHIP)

(COUNTY)

(STREET) 622 (HOUSE NO.)

OTHER MEMBERS OF FAMILY

NAME	RELATION-SHIP	AGE	BIRTHPLACE	CITIZEN-SHIP
Todd, Margaret	W	20	Illinois	
[illegible] M	D	8	Illinois	
Patterson, Ingeal	L	22	Pana Frame	Nac
[illegible]	M	21	Illinois	
[illegible] Marie	[illegible]	21	Illinois	

1920 CENSUS—INDEX
DEPARTMENT OF COMMERCE
BUREAU OF THE CENSUS

A-1a

U. S. GOVERNMENT PRINTING OFFICE

T 900

Todd, Frank E.
(HEAD OF FAMILY)

ILLINOIS
VOL. 107 E.D. 1940
SHEET 8 LINE 73

W (SEX) 57 (AGE) Pennsylvania (BIRTHPLACE) (CITIZENSHIP)

Cook (COUNTY)
Chicago (CITY) S. Hoyne Ave (STREET) 6914 (HOUSE NO.)

OTHER MEMBERS OF FAMILY

NAME	RELATION-SHIP	AGE	BIRTHPLACE	CITIZEN-SHIP
Todd, Christine	W	49	Indiana	
— Eric	S	22	Indiana	
— Edward	S	11	Illinois	

1920 CENSUS—INDEX
DEPARTMENT OF COMMERCE
BUREAU OF THE CENSUS

A-16

U. S. GOVERNMENT PRINTING OFFICE 16—11971

T 30

Tait, Frank F
(INDIVIDUAL)

VOL. 104 E. D. 1145

SHEET 4 LINE 1

W 51 England Na
(COLOR) (SEX) (BIRTHPLACE) (CITIZENSHIP)

Cook
(COUNTY)

Chicago Emerald Ave 4615
(CITY) (STREET) (HOUSE NO.)

ENUMERATED WITH Toos, Anna

RELATIONSHIP TO ABOVE roomer

REMARKS

1920 CENSUS—INDEX
DEPARTMENT OF COMMERCE
BUREAU OF THE CENSUS

A-3

U. S. GOVERNMENT PRINTING OFFICE

T 300

ILLINOIS

Todd Frank G.
(HEAD OF FAMILY)

VOL. 109 E.D. 1993

SHEET 8 LINE 57

W 32 Illinois
(COLOR) (AGE) (BIRTHPLACE) (CITIZENSHIP)

South
(COUNTY)

Chicago Harvard 7207
(CITY) (STREET) (HOUSE NO.)

OTHER MEMBERS OF FAMILY

NAME	RELATION-SHIP	AGE	BIRTHPLACE	CITIZEN-SHIP
Todd Harriet	W	32	Illinois	
Frank Jr.	S	6	Illinois	
Evelyn M.	D	13	Illinois	
Keegan Marguerite	Se	12	Illinois	

1920 CENSUS—INDEX
DEPARTMENT OF COMMERCE
BUREAU OF THE CENSUS

A-16

U. S. GOVERNMENT PRINTING OFFICE

4-308

[redacted] Ollen

Scott, Frank J
(NAME: GIVEN (INITIAL) SURNAME)

VOL. 232 E.D. 122
SHEET 5 LINE 15

M 30 Mississ
(SEX) (AGE) (BIRTHPLACE) (CITIZENSHIP)

Whitside
(COUNTY)

Sterling Ave J 809
(CITY) (STREET) (HOUSE NO.)

ENUMERATED WITH Jelkowska, Minnie

RELATIONSHIP TO ABOVE Brother

REMARKS

1920 CENSUS—INDEX
DEPARTMENT OF COMMERCE
BUREAU OF THE CENSUS

A-E

U. S. GOVERNMENT PRINTING OFFICE 16—41879-1

T 900

Odd [illegible] (HEAD OF FAMILY)

ILLINOIS

VOL. 176 E.D. 191

SHEET 10 LINE 27

W M 62 [illegible] (COLOR) (SEX) (AGE) (BIRTHPLACE) (CITIZENSHIP)

[illegible] (CITY) [illegible] (ID NO.) [illegible] (HOUSE NO.)

OTHER MEMBERS OF FAMILY

NAME	RELATION SHIP	AGE	BIRTHPLACE	CITIZEN SHIP
Odd [illegible]	Wife	53	Illinois	
Scott [illegible]	Son	5	Illinois	

1920 CENSUS—INDEX
DEPARTMENT OF COMMERCE
BUREAU OF THE CENSUS

A-1a

U. S. GOVERNMENT PRINTING OFFICE

T300

Todd, Frank M. Jr.
HEAD OF FAMILY

ILLINOIS

VOL. 21 E.D. 165

SHEET 1 LINE 25

H 41
COLOR AGE

Illinois
BIRTHPLACE

CITIZENSHIP

Champaign
CITY

STREET

HOUSE NO.

OTHER MEMBERS OF FAMILY

NAME	RELATIONSHIP	AGE	BIRTHPLACE	CHILDREN BORN
Todd, Ethel	wife	41	Illinois	
Dorland	sd	11	Illinois	

1920 CENSUS—INDEX
DEPARTMENT OF COMMERCE
BUREAU OF THE CENSUS

A-1a

U. S. GOVERNMENT PRINTING OFFICE

T 900

Tate, Frank M
(HEAD OF FAMILY)

ILLINOIS

VOL. 153 E. D. 107

SHEET 3 LINE 4

W 53
(COLOR) (AGE)

Indiana
(BIRTHPLACE)

(CITIZENSHIP)

Fayette
(COUNTY)

(CITY)

(STREET)

(HOUSE NO.)

OTHER MEMBERS OF FAMILY

NAME	RELATION-SHIP	AGE	BIRTHPLACE	CITIZEN-SHIP
Tate, Lydia E	W	51	Indiana	
Tate, Carroll	S	20	Illinois	
Tate, Lydia	Bo	61	Illinois	

1920 CENSUS—INDEX
DEPARTMENT OF COMMERCE
BUREAU OF THE CENSUS

A-1a

U. S. GOVERNMENT PRINTING OFFICE 1-1-1920

T 388

Illinois

Todd, Frank I
(HEAD OF FAMILY)

VOL. 208 E.D. 106

SHEET 1 LINE 32

W (COLOR) 50 (AGE) Illinois (BIRTHPLACE) (CITIZENSHIP)

Peoria (COUNTY)

Peoria (CITY) Ellis (STREET) 407 (HOUSE NO.)

OTHER MEMBERS OF FAMILY

NAME	RELATION-SHIP	AGE	BIRTHPLACE	CITIZEN-SHIP
Todd, Vina	W	50	Indiana	
Wesley C	S	25	Illinois	
Herbert Emmett	S	24	Illinois	
Esther	D	20	Illinois	
Ida May	D	19	Illinois	

1920 CENSUS—INDEX
DEPARTMENT OF COMMERCE
BUREAU OF THE CENSUS

H/sec #2

A-1a

U. S. GOVERNMENT PRINTING OFFICE

STATE Illinois

Todd, Frank T.
(HEAD OF FAMILY—CONTINUED)

OTHER MEMBERS OF FAMILY—CONTINUED

NAME	RELATION-SHIP	AGE	BIRTHPLACE	CITIZEN-SHIP
Todd, Lola M	D	16	Illinois	
- Frank T Jr	S	13	Illinois	
- Edna C	D	12	Illinois	

1920 CENSUS—INDEX
DEPARTMENT OF COMMERCE
BUREAU OF THE CENSUS

H 2 see H 1

A-15

T300

ILLINOIS

Tate, Frank W
(HEAD OF FAMILY)

VOL. 153 E.D. 107

SHEET 10 LINE 17

W (COLOR) 58 (AGE) Illinois (BIRTHPLACE)

Jasper (COUNTY)

(CITIZENSHIP)

(CITY) (STREET) (HOUSE NO.)

OTHER MEMBERS OF FAMILY

NAME	RELATION-SHIP	AGE	BIRTHPLACE	CITIZEN-SHIP
Tate, Susan J	W	33	Illinois	
Edna L	D	13	Illinois	
Ruth A	D	9	Illinois	

1920 CENSUS—INDEX
DEPARTMENT OF COMMERCE
BUREAU OF THE CENSUS

A-1a

U. S. GOVERNMENT PRINTING OFFICE

T 800

Pate, Fraguer J
(HEAD OF FAMILY)

ILLINOIS

VOL. 16 E. D. 17

SHEET 1 LINE 87

W (COLOR) 31 (AGE) Illinois (BIRTHPLACE) (CITIZENSHIP)

Clay (COUNTY)

Xenia (CITY) (STREET) (HOUSE NO.)

OTHER MEMBERS OF FAMILY

NAME	RELATION-SHIP	AGE	BIRTHPLACE	CITIZEN-SHIP
Pate, Estel A	W	32	Illinois	
— Mary K	D	4/12	Illinois	

1920 CENSUS—INDEX
DEPARTMENT OF COMMERCE
BUREAU OF THE CENSUS

A-16

U. S. GOVERNMENT PRINTING OFFICE 11—(1927)

Fred

Sanitex

Trade Mark Reg.
in U. S. Pat. Office

A SERVICE
Sold and handled exclusively by the
Library Bureau Division
Remington Rand Inc.

Patent Nos.

Re. 14,982	1,460,949
1,901,295	2,455,946
1,955,215	1,461,946

Printed in U.S.A.

T 300

Thede, Ira

(HEAD OF FAMILY)

ILLINOIS

VOL. 8 E.D. 13

SHEET 4 LINE 64

M (COLOR) 52 (AGE) Mecklenburg (BIRTHPLACE) Ira (CITIZENSHIP)

Wayne (COUNTY) Fairfield (CITY) Evergreen Ave (STREET) 17 (HOUSE NO.)

OTHER MEMBERS OF FAMILY

NAME	RELATION-SHIP	AGE	BIRTHPLACE	CITIZEN-SHIP
Thede, Angeline	W	46	Ingram	Ill.
Ed	S	22	Illinois	
Allison	D	18	Illinois	
Everett	S	12	Illinois	

1920 CENSUS—INDEX
DEPARTMENT OF COMMERCE
BUREAU OF THE CENSUS

A-16

U. S. GOVERNMENT PRINTING OFFICE 11—1130

T 300

Todd Fred
(HEAD OF FAMILY)

ILLINOIS
VOL. 53 E.D. 753
SHEET 8 LINE 65

W 43
(COLOR) AGE

Canada
(BIRTHPLACE)

Na
(CITIZENSHIP)

Cook
(COUNTY)

Chicago
(CITY)

IV Ward
(STREET)

317
(HOUSE NO.)

OTHER MEMBERS OF FAMILY

NAME	RELATION SHIP	AGE	BIRTHPLACE	CITIZEN SHIP
Todd Ida	W	39	Iowa	
Maxine	D	15	Illinois	
Frederick	S	13	Illinois	
William	S	11	Illinois	

1920 CENSUS—INDEX
DEPARTMENT OF COMMERCE
BUREAU OF THE CENSUS

AWG

U. S. GOVERNMENT PRINTING OFFICE 11—1921

T 300

Tate, Fred

(HEAD OF FAMILY)

ILLINOIS

VOL. 1 x 3 E. D. 2279

SHEET 7 LINE 43

W M 47

(COLOR) (AGE)

England al

(BIRTHPLACE) (CITIZENSHIP)

Coyle

(COUNTY)

Chicago

(CITY)

Widow

(MARRIED)

4936

(HOUSE NO.)

OTHER MEMBERS OF FAMILY

NAME	RELATION SHIP	AGE	BIRTHPLACE	CITIZEN-SHIP
Tate, Emma	Wife	47	England	al
" Fred	Son	21	Illinois	
" Ethel	Dau	18	Illinois	

1920 CENSUS—INDEX
DEPARTMENT OF COMMERCE
BUREAU OF THE CENSUS

A-16

U. S. GOVERNMENT PRINTING OFFICE

308

Reuter Ed (HEAD OF FAMILY)

[redacted] Illinois

VOL 77 E. D. 1379

SHEET 3 LINE 39

W (COLOR) M (SEX) 49

Cook (COUNTY)

Germany (BIRTHPLACE) Ho (CITIZENSHIP)

Chicago (CITY) Halsted (STREET) 3257 (HOUSE NO.)

OTHER MEMBERS OF FAMILY

NAME	RELATION SHIP	AGE	BIRTHPLACE	CITIZEN-SHIP
Reuter Emma	W	39	Germany	Ho
" Elsie	D	17	Illinois	
" Elmer	S	15	Illinois	
" Erma	D	12	Illinois	
" Lucille	D	10	Illinois	

1920 CENSUS—INDEX
DEPARTMENT OF COMMERCE
BUREAU OF THE CENSUS

See Sheet

U. S. GOVERNMENT PRINTING OFFICE

Peut Indus

STATE Illinois

(HEAD OF FAMILY—CONTINUED)

OTHER MEMBERS OF FAMILY—CONTINUED

NAME	RELATION-SHIP	AGE	BIRTHPLACE	CITIZEN-SHIP
Peut Indus	S	9	Illinois	

1920 CENSUS—INDEX
DEPARTMENT OF COMMERCE
BUREAU OF THE CENSUS

2 sh

U. S. GOVERNMENT PRINTING OFFICE

A-15

T 305

Thiede Fred Jr
(HEAD OF FAMILY)

CA[redacted] Illinois
VOL. 181 E.D. 143
SHEET 3 LINE 25

W 30
(SEX) (AGE)

Illinois
(BIRTHPLACE)

(CITIZENSHIP)

McHenry
(COUNTY)

(CITY)

(STREET)

(HOUSE NO.)

OTHER MEMBERS OF FAMILY

NAME	RELATION SHIP	AGE	BIRTHPLACE	CITIZEN SHIP
Thiede, Mary	W	24	Illinois	
Estelle	D	5	Illinois	
Bernice	D	4 2/12	Illinois	
Gertrude	D	2 9/12	Illinois	
Geraldine	D	8/12	Illinois	

1920 CENSUS—UNDER
DEPARTMENT OF COMMERCE
BUREAU OF THE CENSUS

A-1a

U. S. GOVERNMENT PRINTING OFFICE (1—1921)

T 30 8

Gale, Fred
(HEAD OF FAMILY)

ILLINOIS

VOL. #3 E. D. #86

SHEET 11 LINE 16

W (COLOR) 36 (AGE) Illinois (BIRTHPLACE) A (CITIZENSHIP)

Cook (COUNTY)

Chicago (CITY) West End (STREET) Ave 8x39 (HOUSE NO.)

OTHER MEMBERS OF FAMILY

NAME	RELATIONSHIP	AGE	BIRTHPLACE	CITIZENSHIP
Gale, Elizabeth	W	36	Canada	N.R.
" William	S	7	Indiana	
" Helen	D	5	Illinois	

1920 CENSUS—INDEX
DEPARTMENT OF COMMERCE
BUREAU OF THE CENSUS

A-18

U. S. GOVERNMENT PRINTING OFFICE 11—1971

T 300

Tate, Fred
(HEAD OF FAMILY)

ILLINOIS

VOL. 5 E. D. 7

SHEET 5 LINE 88

W (COLOR) 31 (AGE) Illinois (BIRTHPLACE) (CITIZENSHIP)

Champaign (COUNTY)

Champaign (CITY) East Garwood (STREET) 112 (HOUSE NO.)

OTHER MEMBERS OF FAMILY

NAME	RELATION SHIP	AGE	BIRTHPLACE	CITIZEN SHIP
Tate, Fred	H	27	Kansas	
— Martha	W	27	Illinois	
— Doris	D	2	Illinois	

1920 CENSUS—INDEX
DEPARTMENT OF COMMERCE
BUREAU OF THE CENSUS

A-16

U. S. GOVERNMENT PRINTING OFFICE

T 300

Todd, Fred (HEAD OF FAMILY)

ILLINOIS

VOL. 224 E.D. 188

SHEET 4 LINE 76

W (COLOR) 36 (AGE) Illinois (BIRTHPLACE) (CITIZENSHIP)

Sangamon (COUNTY)

(CITY) (STREET) (HOUSE NO.)

OTHER MEMBERS OF FAMILY

NAME	RELATIONSHIP	AGE	BIRTHPLACE	CITIZENSHIP
Todd, Myrtle	W	37	Illinois	
Frederick M.	S	12	Illinois	
Mildred E.	D	10	Illinois	

1920 CENSUS—INDEX
DEPARTMENT OF COMMERCE
BUREAU OF THE CENSUS

A-1a

T 300

Thiede, Fred
(INDIVIDUAL)

ILLINOIS

VOL. 89 E. D. 1644

SHEET 17 LINE 02

M (COLOR) 23 (AGE) Illinois (BIRTHPLACE) (CITIZENSHIP)

Cook (COUNTY)

Chicago (CITY) Byron (STREET) 5727 (HOUSE NO.)

ENUMERATED WITH Thiede, Carl

RELATIONSHIP TO ABOVE Brother

REMARKS

1920 CENSUS—INDEX
DEPARTMENT OF COMMERCE
BUREAU OF THE CENSUS

A-2

U. S. GOVERNMENT PRINTING OFFICE 13—51972

T 300

Tate, Fred
(HEAD OF FAMILY)

ILLINOIS

VOL. 12 E. D. 73

SHEET 9 LINE 91

W (COLOR) 27 (AGE)

Indiana (BIRTHPLACE)

(CITIZENSHIP)

Coles (CO. OR TWP.)

Mattoon City (CITY)

Marshal Ave (STREET) 216 (HOUSE NO.)

OTHER MEMBERS OF FAMILY

NAME	RELATION SHIP	AGE	BIRTHPLACE	CITIZEN-SHIP
Tate, Stella	W	31	Illinois	
Lucas	S.S	14	Illinois	

1920 CENSUS—INDEX
DEPARTMENT OF COMMERCE
BUREAU OF THE CENSUS

A-1a

U. S. GOVERNMENT PRINTING OFFICE

I 300

Todd Fred
(INDIVIDUAL)

ILLINOIS
VOL. 43 E.D. 476
SHEET 10 LINE 78

W 31 Ireland Na
(COLOR) (AGE) (BIRTHPLACE) (CITIZENSHIP)

Cook
(COUNTY)

Chicago Merrill Ave 7321
(CITY) (ST'S ENT) (HOUSE NO.)

ENUMERATED WITH Todd Gordon

RELATIONSHIP TO ABOVE Brother

REMARKS

1920 CENSUS—INDEX
DEPARTMENT OF COMMERCE
BUREAU OF THE CENSUS

A-3

T 200

[redacted] ILLINOIS

Todd, [illegible] E
HEAD OF FAMILY

VOL 214 E.D. 25

SHEET 12 LINE 83

[illegible] Co.
(COUNTY) [illegible]
[illegible]
(CITY)

[illegible]
(STREET)

215
HOUSE NO.

OTHER MEMBERS OF FAMILY

NAME	RELATION SHIP	AGE	BIRTHPLACE	CITIZEN SHIP
Todd, Mildred E	D	12	Missouri	
[illegible] F	D	9	Missouri	
Todd, [illegible]	HEAD	42	Missouri	

1930 CENSUS—INDEX
DEPARTMENT OF COMMERCE
BUREAU OF THE CENSUS

A-1a

U. S. GOVERNMENT PRINTING OFFICE

T 300

Thede, Fred — HEAD OF FAMILY

[redacted] Illinois

VOL. 222 E.D. 135

SHEET 9 LINE 11

[illegible] — AGE — [illegible] — BIRTHPLACE — [illegible] — CITIZENSHIP

[illegible] — COUNTY — [illegible]

[illegible] — CITY — [illegible] — STREET — [illegible] — HOUSE NO. 615

OTHER MEMBERS OF FAMILY

NAME	RELATION SHIP	AGE	BIRTHPLACE	CITIZEN SHIP
Fred	Head	38	Illinois	
Thomas	Son	12	Illinois	
Ora	Dau	10	Illinois	
Ada	Dau	4	Illinois	
Fred	Son	2	Illinois	
[illegible]	[illegible]	[illegible]	[illegible]	

1920 CENSUS INDEX
DEPARTMENT OF COMMERCE
BUREAU OF THE CENSUS

A-1a

Frede Fred

STATE Illinois

HEAD OF FAMILY—CONTINUED

OTHER MEMBERS OF FAMILY—CONTINUED

NAME	RELATION-SHIP	AGE	BIRTHPLACE	CITIZEN-SHIP
Frede, Albert	S	13	Illinois	
" George	S	10	Illinois	

1920 CENSUS—INDEX
DEPARTMENT OF COMMERCE
BUREAU OF THE CENSUS

A-4b

U. S. GOVERNMENT PRINTING OFFICE

T 300

Swait Fred
(HEAD OF FAMILY)

[redacted] ILLINOIS

VOL 165 E.D. 132

SHEET 0 LINE 73

W (COLOR) 7[illegible] (AGE) Norway (BIRTHPLACE) Na (CITIZENSHIP)

[illegible] (OWN)

[illegible] (INTEREST) [illegible] (HOUSE NO.)

OTHER MEMBERS OF FAMILY

NAME	RELATIONSHIP	AGE	BIRTHPLACE	CITIZENSHIP
Swait, Gabinda	W	71	Norway	Na
[illegible] Elma	D	38	Illinois	
[illegible] Elizabeth	D	35	Illinois	

1920 CENSUS INDEX
DEPARTMENT OF COMMERCE
BUREAU OF THE CENSUS

A-16

U.S. GOVERNMENT PRINTING OFFICE

T 300

ILLINOIS

Todd, Fred A (HEAD OF FAMILY)

VOL. 15 E. D. 38

SHEET 3 LINE 13

M (COLOR) 32 (AGE) Illinois (BIRTHPLACE)

(CITIZENSHIP)

Fin (OCCUPATION)

Aurora (STREET) 18 (HOUSE NO.)

OTHER MEMBERS OF FAMILY

NAME	RELATION-SHIP	AGE	BIRTHPLACE	CITIZEN-SHIP
Todd, Helen	W	30	Minnesota	
Katherine A	D	7	Illinois	
Fred A	S	5	Illinois	
Ruth G	D	3	Illinois	

1920 CENSUS—INDEX
DEPARTMENT OF COMMERCE
BUREAU OF THE CENSUS

A-16

U. S. GOVERNMENT PRINTING OFFICE

T 300

ILLINOIS

Todd, Linda C
(NAME OF FAMILY)

VOL. 146 E. D. 51

SHEET 4 LINE 25

W — 47
(COLOR) (AGE)

Illinois
(BIRTHPLACE)

(CITIZENSHIP)

Fulton
(CITY)

1st Central
(STREET)

(HOUSE NO.)

OTHER MEMBERS OF FAMILY

NAME	RELATION-SHIP	AGE	BIRTHPLACE	CITIZEN-SHIP
Todd, Linda	H	41	Illinois	
Landman, [illegible]	[illegible]	21	Missouri	
Nicholson, [illegible]	[illegible]	40	Illinois	
Smock, Stanley	R	21	Illinois	
Patterson, Ina	R	26	Illinois	

1920 CENSUS—INDEX
DEPARTMENT OF COMMERCE
BUREAU OF THE CENSUS

A-1a

U. S. GOVERNMENT PRINTING OFFICE (1—1187)

T 300

Todds Fred B
(HEAD OF FAMILY)

ILLINOIS

VOL. 153 E.D. 111

SHEET 12 LINE 91

W 33
(COLOR) (AGE)

Illinois
(BIRTHPLACE)

(CITIZENSHIP)

Fasper
(COUNTY)

Newton
(CITY)

South Van Buren
(STREET)

(HOUSE NO.)

OTHER MEMBERS OF FAMILY

NAME	RELATION-SHIP	AGE	BIRTHPLACE	CITIZEN-SHIP
Todds Cora	W	29	Illinois	
" Anna	D	7	Illinois	
" Fredville	S	2 3/12	Illinois	

1920 CENSUS—INDEX
DEPARTMENT OF COMMERCE
BUREAU OF THE CENSUS

A-16

U. S. GOVERNMENT PRINTING OFFICE 1-1-1921

F 300

ILLINOIS

VOL 12 E.D. 82

SHEET 2 LINE 66

(HEAD OF FAMILY)

(BIRTHPLACE)

(CITIZENSHIP)

(COUNTY)

(CITY)

(STREET)

(HOUSE NO.)

OTHER MEMBERS OF FAMILY

NAME	RELATION-SHIP	AGE	BIRTHPLACE	CITIZEN-SHIP

1920 CENSUS—INDEX
DEPARTMENT OF COMMERCE
BUREAU OF THE CENSUS

A-1a

U. S. GOVERNMENT PRINTING OFFICE

T 300

ILLINOIS

VOL. 11 E. D. 2123

SHEET 9 LINE 16

(HEAD OF FAMILY)

(COLOR) (AGE)

(BIRTHPLACE)

(CITIZENSHIP)

(COUNTY)

(CITY)

(STREET)

(HOUSE NO.)

OTHER MEMBERS OF FAMILY

NAME	RELATION-SHIP	AGE	BIRTHPLACE	CITIZEN-SHIP
			New York	
			Tennessee	
			Tennessee	
			Illinois	

1920 CENSUS—INDEX
DEPARTMENT OF COMMERCE
BUREAU OF THE CENSUS

A-1a

Tate, Fred J
(HEAD OF FAMILY)

ILLINOIS
VOL 21 E. D. 47
SHEET 4 LINE 66

W (COLOR) 53 (AGE) Vermont (BIRTHPLACE) (CITIZENSHIP)

Cook (COUNTY)
Chicago (CITY)
East 23rd (STREET) 28-30 (HOUSE NO.)

OTHER MEMBERS OF FAMILY

NAME	RELATION-SHIP	AGE	BIRTHPLACE	CITIZEN-SHIP
Tate, Lillian	W	44	Illinois	
Frank, Lon	Sis L	49	Illinois	

1920 CENSUS—INDEX
DEPARTMENT OF COMMERCE
BUREAU OF THE CENSUS

A-1a

U. S. GOVERNMENT PRINTING OFFICE

T 300

ILLINOIS

VOL 111 E. D. 2026

SHEET 7 LINE 22

(HEAD OF FAMILY)

(COLOR) (AGE) (BIRTHPLACE) (CITIZENSHIP)

(COUNTY)

(CITY) (STREET) (HOUSE NO.)

OTHER MEMBERS OF FAMILY

NAME	RELATION-SHIP	AGE	BIRTHPLACE	CITIZEN-SHIP
[illegible]	[illegible]	[illegible]	[illegible]	
[illegible]	[illegible]	[illegible]	[illegible]	
[illegible]	[illegible]	[illegible]	[illegible]	
[illegible]	[illegible]	[illegible]	[illegible]	
[illegible]	[illegible]	[illegible]	[illegible]	

1920 CENSUS—INDEX
DEPARTMENT OF COMMERCE
BUREAU OF THE CENSUS

A-1a

U. S. GOVERNMENT PRINTING OFFICE

7388

Seidt, Fred W.
(HEAD OF FAMILY)

ILLINOIS
VOL 113 E.D. 2026
SHEET 12 LINE 33

M 35 Illinois Ga.
(SEX) (AGE) (BIRTHPLACE) (CITIZENSHIP)

Cook
(COUNTY)

Chicago 4340 Ridgeway Ave.
(CITY) (STREET) (HOUSE NO.)

OTHER MEMBERS OF FAMILY

NAME	RELATION SHIP	AGE	BIRTHPLACE	CITIZEN SHIP
Seidt, Emma	W	31	Illinois	
" Ruth	D	13	"	
" Fred	S	9	"	

1920 CENSUS—INDEX
DEPARTMENT OF COMMERCE
BUREAU OF THE CENSUS

A-16

U. S. GOVERNMENT PRINTING OFFICE

T 300

Taddy Ed H.
(HEAD OF FAMILY)

ILLINOIS

VOL. 2 2 2 E.D. 1 0 0

SHEET 6 LINE 6 0

W
(COLOR)

M
(SEX)

(AGE)

(BIRTHPLACE)

(CITIZENSHIP)

(COUNTY)

(CITY)

(STREET)

(HOUSE NO.)

OTHER MEMBERS OF FAMILY

NAME	RELATION-SHIP	AGE	BIRTHPLACE	CITIZEN-SHIP
Taddy [illegible]	H	28	Illinois	
[illegible]	W	3	Illinois	
[illegible]	D	7	Illinois	

1920 CENSUS—INDEX
DEPARTMENT OF COMMERCE
BUREAU OF THE CENSUS

A-J 8

U. S. GOVERNMENT PRINTING OFFICE

T 500

Todd — Fred F.

(HEAD OF FAMILY)

ILLINOIS

VOL. 16 E. D. 59

SHEET 1 LINE 61

W — 43 — Illinois

(COLOR) (AGE) (BIRTHPLACE) (CITIZENSHIP)

Coles

(COUNTY)

Charleston — Fourth — 822

(CITY) (STREET) (HOUSE NO.)

OTHER MEMBERS OF FAMILY

NAME	RELATION-SHIP	AGE	BIRTHPLACE	CITIZEN-SHIP
Todd, Edward	H	45	Illinois	
" Ruth S.	D	21	Illinois	
" Edith M.	D	20	Illinois	

1920 CENSUS—INDEX
DEPARTMENT OF COMMERCE
BUREAU OF THE CENSUS

A-1 B

U. S. GOVERNMENT PRINTING OFFICE 11—1671

7300

Tate, Fred P
(INDIVIDUAL)

ILLINOIS
VOL. 240 E.D. 170
SHEET 7 LINE 25

W (COLOR) 22 (AGE) Illinois (BIRTHPLACE) (CITIZENSHIP)

Will (COUNTY)

Joliet (CITY) Cyprus Avenue (STREET) 108 (HOUSE NO.)

ENUMERATED WITH Feeley, Dan

RELATIONSHIP TO ABOVE Boarder

REMARKS

1920 CENSUS—INDEX
DEPARTMENT OF COMMERCE
BUREAU OF THE CENSUS

A-3

U. S. GOVERNMENT PRINTING OFFICE

T 390

Todd, Fred R.
(HEAD OF FAMILY)

ILLINOIS

VOL. 15 E.D. 21

SHEET 13 LINE 23

Wt (COLOR) 63 (AGE) England (BIRTHPLACE) Na (CITIZENSHIP)

Ills East (COUNTY)

Ills Vail (CITY) N R.C. ~~N. Baptist~~ (STREET) 604 (HOUSE NO.)

OTHER MEMBERS OF FAMILY

NAME	RELATION-SHIP	AGE	BIRTHPLACE	CITIZEN-SHIP
Todd, Elizabeth	Wf	64	New York	

1920 CENSUS—INDEX
DEPARTMENT OF COMMERCE
BUREAU OF THE CENSUS

A-1a

U. S. GOVERNMENT PRINTING OFFICE

T 300

ILLINOIS

Todd, Fred W
(HEAD OF FAMILY)

VOL. 1 E. D. 12

SHEET 3 LINE 58

W (COLOR) 22 (AGE) Illinois (BIRTHPLACE) (CITIZENSHIP)

Adams (COUNTY)

Coatsburg (CITY) (STREET) (HOUSE NO.)

OTHER MEMBERS OF FAMILY

NAME	RELATION-SHIP	AGE	BIRTHPLACE	CITIZEN-SHIP
Todd, Jennie	W	28	Illinois	
William H	S	11	Illinois	
Hazel	D	9	Illinois	
Anderson, Irey	Bor	21	Illinois	

1920 CENSUS—INDEX
DEPARTMENT OF COMMERCE
BUREAU OF THE CENSUS

A-1a

U. S. GOVERNMENT PRINTING OFFICE

T 900

Thuds, Fredrick
(HEAD OF FAMILY)

ILLINOIS

VOL. 83 E.D. 1587

SHEET 4 LINE 14

W (COLOR) 63 (AGE) — (BIRTHPLACE) — Na (CITIZENSHIP)

Cook (COUNTY)

Chicago (CITY) Coulton Ave (STREET) 2030 (HOUSE NO.)

OTHER MEMBERS OF FAMILY

NAME	RELATIONSHIP	AGE	BIRTHPLACE	CITIZENSHIP
Thuds, Mary	W	63	Germany	Na
Rowe,	S	27	Illinois	
Charley	S	32	Illinois	

1920 CENSUS—INDEX
DEPARTMENT OF COMMERCE
BUREAU OF THE CENSUS

A-16

U. S. GOVERNMENT PRINTING OFFICE 11—11871

T 300

Thady, Frederick J.
(HEAD OF FAMILY)

ILLINOIS

VOL. 72 E.D. 1152

SHEET 1 LINE 21

W (COLOR) 44 (AGE) Canada (BIRTHPLACE) Na (CITIZENSHIP)

Cook (COUNTY)

Chicago (CITY) North Dearborn (STREET) 1419 (HOUSE NO.)

OTHER MEMBERS OF FAMILY

NAME	RELATION-SHIP	AGE	BIRTHPLACE	CITIZEN-SHIP
Thady, Agnes K.	Wife	45	Tennessee	
Metzger, Clifford C.	Lodger	26	Kentucky	

1920 CENSUS-INDEX
DEPARTMENT OF COMMERCE
BUREAU OF THE CENSUS

A-1c

U. S. GOVERNMENT PRINTING OFFICE 11—11091

4 380

Thut, Freda
(INDIVIDUAL)

ILLINOIS
VOL. 243 E.D. 1 & 2
SHEET 10 LINE 12

W (COLOR) 41 (AGE) Switzerland (BIRTHPLACE) Na (CITIZENSHIP)

Winnebago (COUNTY)

Rockford (CITY) Indian Terrace (STREET) 126 (HOUSE NO.)

ENUMERATED WITH Seitz, Ralph D

RELATIONSHIP TO ABOVE Roomer

REMARKS

1820 CENSUS—INDEX
DEPARTMENT OF COMMERCE
BUREAU OF THE CENSUS

A-3

U. S. GOVERNMENT PRINTING OFFICE 11-44-1971

T 300

ILLINOIS

VOL 182 E.D. 138

SHEET 11 LINE 47

Rhode Everett H
(HEAD OF FAMILY)

H 46 Kentucky Na
(OWN) (AGE) (BIRTHPLACE) (CITIZENSHIP)

Lee Dixon
(COUNTY)

Amboy
(CITY)

Lyle
(STREET)

(HOUSE NO.)

OTHER MEMBERS OF FAMILY

NAME	RELATION-SHIP	AGE	BIRTHPLACE	CITIZEN-SHIP
Rhode Esther	W	36	Illinois	NR

1920 CENSUS—INDEX
DEPARTMENT OF COMMERCE
BUREAU OF THE CENSUS

A-18

U. S. GOVERNMENT PRINTING OFFICE 16—11871

T 300

Tate, Fanny J.
(INDIVIDUAL)

ILLINOIS
VOL. 149 E. D. 141
SHEET 3 LINE 27

W 57 Illinois
(COLOR) (AGE) (BIRTHPLACE) (CITIZENSHIP)

Salem
(COUNTY)

(CITY) (STREET) (HOUSE NO.)

ENUMERATED WITH Tate, Raymond

RELATIONSHIP TO ABOVE Mother

REMARKS

1920 CENSUS—INQUIRY
DEPARTMENT OF COMMERCE
BUREAU OF THE CENSUS

A-2

U. S. GOVERNMENT PRINTING OFFICE

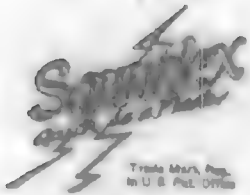

A SERVICE

Sold and Installed Exclusively by the
Library Bureau Division
Remington Rand Inc.

Patent Nos.

Printed in U.S.A.

T30

Todd G 7
(INDIVIDUAL)

ILLINOIS
VOL. 34 E.D. 131
SHEET 10 LINE 17

N 47 Missouri
(COLOR) (AGE) (BIRTHPLACE) (CITIZENSHIP)

Cook
(COUNTY)

Chicago Parkwood Blvd 207
(CITY) (STREET) (HOUSE NO.)

ENUMERATED WITH Anderson Anna

RELATIONSHIP TO ABOVE Lodger

REMARKS

1930 CENSUS—INDEX
DEPARTMENT OF COMMERCE
BUREAU OF THE CENSUS

A-3

T 300

Todd, L. F.
HEAD OF FAMILY

ILLINOIS

VOL 156 E.D. 38

SHEET 13 LINE 78

M | 61 | Vermont | | Farmer
COLOR | AGE | BIRTHPLACE | CITIZENSHIP | OCCUPATION

Rent
OWN OR RENT

Shelburne | Chittenden | 400
CITY | COUNTY | STREET | HOUSE NO.

OTHER MEMBERS OF FAMILY

NAME	RELATIONSHIP	AGE	BIRTHPLACE	CITIZENSHIP
Todd, Lucy D	Wife	58	Massachusetts	
Hilton, Edward	Son	41	Illinois	
Todd, Ethel	Dau	30	Illinois	
Hilton, Eleanor	Dau	11	Washington	

1920 CENSUS INDEX
DEPARTMENT OF COMMERCE
BUREAU OF THE CENSUS

A 16

T 300

Todd, [illegible] H

HEAD OF FAMILY

ILLINOIS

VOL 106 E.D. 1903

SHEET 4 LINE 69

[illegible] 49 [illegible]

COLOR AGE BIRTHPLACE CITIZENSHIP

[illegible]

Chicago [illegible] 5150

CITY STREET HOUSE NO.

OTHER MEMBERS OF FAMILY

NAME	RELATION SHIP	AGE	BIRTHPLACE	CITIZEN SHIP
Todd, [illegible]	[illegible]	43	Iowa	
Hagans, [illegible]	[illegible]	17	Tennessee	
Hagans, [illegible]	[illegible]	11	Illinois	

1920 CENSUS—INDIET
DEPARTMENT OF COMMERCE
BUREAU OF THE CENSUS

A 16

U. S. GOVERNMENT PRINTING OFFICE [illegible]

T 3rd

Todd G. N.
(HEAD OF FAMILY)

ILLINOIS

VOL 17 E.D. 71

SHEET 2 LINE 14

W M
(COLOR)

M
(SEX)

Ill
(BIRTHPLACE)

(CITIZENSHIP)

Mattoon C. T.
(CITY)

(COLUMN)

S. 6th
(STREET)

E 131
HOUSE NO.

OTHER MEMBERS OF FAMILY

NAME	RELATION-SHIP	AGE	BIRTHPLACE	CITIZEN-SHIP
Todd, [illegible]	[illegible]	66	[illegible]	
[illegible]	[illegible]	41	[illegible]	

1920 CENSUS—INDEX
DEPARTMENT OF COMMERCE
BUREAU OF THE CENSUS

A-16

U. S. GOVERNMENT PRINTING OFFICE

T 300

Tate, W. J.
NAME OF FAMILY

N[redacted] Illinois
VOL. 243 E.D. 154
SHEET 1 B LINE 30

In
CITY
TOWN
Wilkinson
County
Georgia

TOWNSHIP

on the [illegible]
STREET

Tenth
(HOUSE NO.)

OTHER MEMBERS OF FAMILY

NAME	RELATION SHIP	AGE	BIRTHPLACE	CITIZEN SHIP
Tate Eddie		12	Illinois	
Ruth	D	14	Georgia	

1920 CENSUS—INDEX
DEPARTMENT OF COMMERCE
BUREAU OF THE CENSUS

A-1a

U. S. GOVERNMENT PRINTING OFFICE

T 300

Tandy, E N (HEAD OF FAMILY)

[redacted], Illinois

VOL. 195 E.D. 102

SHEET 2 LINE 58

B (COLOR) 42 (AGE) Illinois (BIRTHPLACE)

Pulaski (COUNTY)

(CITY) (STREET) (HOUSE NO.)

(CITIZENSHIP)

OTHER MEMBERS OF FAMILY

NAME	RELATION-SHIP	AGE	BIRTHPLACE	CITIZEN-SHIP
Tandy, Nora	W	32	Kentucky	
✓ Herman	S	15	Illinois	
✓ Roy	S	13	Illinois	
✓ Clara	D	12	Illinois	
✓ Anna	D	9	Illinois	

1920 CENSUS—INDEX
DEPARTMENT OF COMMERCE
BUREAU OF THE CENSUS

Ans 2

[redacted]

A-16

STATE Illinois

Landry, [illegible]

(HEAD OF FAMILY—CONTINUED)

OTHER MEMBERS OF FAMILY—CONTINUED

NAME	RELATION-SHIP	AGE	BIRTHPLACE	CITIZEN-SHIP
[illegible]	[illegible]	[illegible]	[illegible]	

1920 CENSUS—INDEX
DEPARTMENT OF COMMERCE
BUREAU OF THE CENSUS

A-3b

U. S. GOVERNMENT PRINTING OFFICE

F 300

Toth, Gabriel
HEAD OF FAMILY

[redacted] Illinois

VOL 65 E.D. 987

SHEET 1 LINE 14

W M 43
COLOR SEX AGE

Hungary Pa
BIRTHPLACE CITIZENSHIP

Cook
COUNTY

Chicago
CITY

Milwaukee Ave 688
STREET HOUSE NO.

OTHER MEMBERS OF FAMILY

NAME	RELATIONSHIP	AGE	BIRTHPLACE	CITIZENSHIP
Toth, Justus	W	43	Hungary	Pa
" Louis	S	12	Hungary	Al
" Julia	D	11	Pennsylvania	
" Margaret	D	8	Pennsylvania	
" Mary	D	6	Pennsylvania	

1920 CENSUS—INDEX
DEPARTMENT OF COMMERCE
BUREAU OF THE CENSUS

A-16

U. S. GOVERNMENT PRINTING OFFICE

Doch, Gabriel

STATE Illinois

(HEAD OF FAMILY—CONTINUED)

OTHER MEMBERS OF FAMILY—CONTINUED

NAME	RELATION SHIP	AGE	BIRTHPLACE	CITIZEN-SHIP
Doch, Gabriel	S	3	Illinois	
and #51 Roomers				

1920 CENSUS—INDEX
DEPARTMENT OF COMMERCE
BUREAU OF THE CENSUS

#2, Sec #1

A-16

U. S. GOVERNMENT PRINTING OFFICE 16—11071

T-300

Davis, Gail J
(INDIVIDUAL)

ILLINOIS
VOL. K E.D.: 12
SHEET V LINE 39

Mr. 21 Illinois
(COLOR) (AGE) (BIRTHPLACE)

(CITIZENSHIP)

Adams
(COUNTY)

(CITY) (STREET) (HOUSE NO.)

ENUMERATED WITH Bottorff, Clarence J

RELATIONSHIP TO ABOVE Brother in law

REMARKS

1920 CENSUS—INDEX
DEPARTMENT OF COMMERCE
BUREAU OF THE CENSUS

A-2

U. S. GOVERNMENT PRINTING OFFICE

T 500

Toth, Gaspar
(INDIVIDUAL)

ILLINOIS
VOL. 241 E.D. 108
SHEET 19 LINE 70

M 31 Hungary Al.
(SEX) (AGE) (BIRTHPLACE) (CITIZENSHIP)

Will
(COUNTY)

Joliet Creeker Ave 30n
(CITY) (STREET) (HOUSE NO.)

ENUMERATED WITH Nemeth, Joseph

RELATIONSHIP TO ABOVE Boarder

REMARKS

1920 CENSUS—INDEX
DEPARTMENT OF COMMERCE
BUREAU OF THE CENSUS

A-3

U. S. GOVERNMENT PRINTING OFFICE 13—41971

T 300

ILLINOIS

Toude, Geane (INDIVIDUAL)

VOL. 89 E.D. 1656

SHEET 7 LINE 96

M (OWNED) 42 (AGE) France (BIRTHPLACE) NR (CITIZENSHIP)

Cook (COUNTY)

Chicago (CITY) Crawford Ave (STREET) 3201 (HOUSE NO.)

ENUMERATED WITH St Viateur Normal Institute

RELATIONSHIP TO ABOVE 3 R

REMARKS

1920 CENSUS—INDEX
DEPARTMENT OF COMMERCE
BUREAU OF THE CENSUS

A-3

U. S. GOVERNMENT PRINTING OFFICE

T 305

Tate, Genia
(INDIVIDUAL)

[redacted]

VOL. 236 E.D. 169

SHEET 8 LINE 34

W 24 Illinois
(COLOR) (AGE) (BIRTHPLACE) (CITIZENSHIP)

W Lee
(COUNTY)

(CITY) (STREET) (HOUSE NO.)

ENUMERATED WITH Tate, Raymond

RELATIONSHIP TO ABOVE Sister

REMARKS

1920 CENSUS—INDEX
DEPARTMENT OF COMMERCE
BUREAU OF THE CENSUS

A-3

U. S. GOVERNMENT PRINTING OFFICE

T300

Tark, Eug

HEAD OF FAMILY

ILLINOIS

VOL 33 E.D 603

SHEET 1 LINE 18

24 43

OWNED RENTED

Oak

HOME

Chicago

CITY

Hungary

BIRTHPLACE

Pa

CITIZENSHIP

Forest Avenue 1920

STREET HOUSE NO.

OTHER MEMBERS OF FAMILY

NAME	RELATIONSHIP	AGE	BIRTHPLACE	CITIZENSHIP
Tark, Julia	Wife	31	Hungary	NR
" Louis	Son	1	Illinois	
" Paul	Son	7	"	

1920 CENSUS—INDEX
DEPARTMENT OF COMMERCE
BUREAU OF THE CENSUS

A-1a

U. S. GOVERNMENT PRINTING OFFICE 1920

T 500

ILLINOIS

VOL. E.D.

SHEET LINE

(NAME OF FAMILY)

(COUNTY) (STATE)

(COUNTY)

(CITY) (CITIZENSHIP)

(STREET) (HOUSE NO.)

OTHER MEMBERS OF FAMILY

NAME	RELATION-SHIP	AGE	BIRTHPLACE	CITIZEN-SHIP

1970 CENSUS—INDEX
DEPARTMENT OF COMMERCE
BUREAU OF THE CENSUS

U. S. GOVERNMENT PRINTING OFFICE

A-18

T 305

Lott, George

Head of family

Dealer

Birthplace

Rent

Citizenship

Own or rent

Farm or home

ILLINOIS

VOL. 229 E.D. 163

SHEET 4 LINE 47

116

(House No.)

OTHER MEMBERS OF FAMILY

NAME	RELATION SHIP	AGE	BIRTHPLACE	CITIZEN-SHIP
Lott, Mabel	D	21	Illinois	

1930 CENSUS—INDEX
DEPARTMENT OF COMMERCE
BUREAU OF THE CENSUS

A-16

U. S. GOVERNMENT PRINTING OFFICE

T 300

Toth, George
(HEAD OF FAMILY)

ILLINOIS

VOL. 241 E.D. 185

SHEET 12 LINE 19

W (COLOR) 40 (AGE) Austria (BIRTHPLACE) Al (CITIZENSHIP)

Will (COUNTY)

Joliet (CITY)

Elwood (STREET) 418 (HOUSE NO.)

OTHER MEMBERS OF FAMILY

NAME	RELATION SHIP	AGE	BIRTHPLACE	CITIZEN SHIP
Toth, Ethel	W	38	Austria	Al
Stephen	S	9	New York	
Peter	S	5	Illinois	
Mary	D	4 12	Illinois	
John	S	2 10	Illinois	

1920 CENSUS-INDEX
DEPARTMENT OF COMMERCE
BUREAU OF THE CENSUS

U. S. GOVERNMENT PRINTING OFFICE

Supv. Dist. 2 A-16

STATE Illinois

Tod, George
(HEAD OF FAMILY—CONTINUED)

OTHER MEMBERS OF FAMILY—CONTINUED

NAME	RELATIONSHIP	AGE	BIRTHPLACE	CITIZENSHIP
Tod, Joseph	S	1/12	Illinois	
" Mildred	D	6/12	Austria	Al
" Peter	S	1	Austria	Al
Mekenstock, Wm	Bo	41	Austria	Al

1920 CENSUS—INDEX
DEPARTMENT OF COMMERCE
BUREAU OF THE CENSUS

Page #1

A-1b

U. S. GOVERNMENT PRINTING OFFICE

T. 300

ILLINOIS

Tate (HEAD OF FAMILY) George

VOL. 111 E.D. 2024

SHEET 9 LINE 41

N (COLOR) 65 (AGE) Kentucky (BIRTHPLACE) NR (CITIZENSHIP)

Lee (COUNTY) Amboy (CITY) South Main (STREET) 56-3a (HOUSE NO.)

OTHER MEMBERS OF FAMILY

NAME	RELATIONSHIP	AGE	BIRTHPLACE	CITIZENSHIP
[illegible]	[illegible]	[illegible]		

1920 CENSUS—INDEX
DEPARTMENT OF COMMERCE
BUREAU OF THE CENSUS

A-16

T 300

Todd, George

(HEAD OF FAMILY)

M — 45 — England

(COLOR) (AGE) (BIRTHPLACE)

Livingston (COUNTY)

(CITY)

ILLINOIS

VOL. 126 E.D. 48

SHEET 4 LINE 24

N

(CITIZENSHIP)

(STREET)

(HOUSE NO.)

OTHER MEMBERS OF FAMILY

NAME	RELATIONSHIP	AGE	BIRTHPLACE	CITIZENSHIP
Todd, Jane	W	43	England	NR
Eva	D	24	Illinois	
Laura	D	18	Illinois	

1920 CENSUS—INDEX
DEPARTMENT OF COMMERCE
BUREAU OF THE CENSUS

U. S. GOVERNMENT PRINTING OFFICE

A-16

T 300

Tutt

HEAD OF FAMILY

ILLINOIS

VOL. 33 E.D. 610

SHEET 12 LINE 97

M
(COLOR)

(AGE)

(BIRTHPLACE)

(CITIZENSHIP)

(COUNTY)

(CITY)

(STREET)

1735
(HOUSE NO.)

OTHER MEMBERS OF FAMILY

NAME	RELATIONSHIP	AGE	BIRTHPLACE	CITIZENSHIP
Tutt				

1920 CENSUS—INDEX
DEPARTMENT OF COMMERCE
BUREAU OF THE CENSUS

A-1a

U. S. GOVERNMENT PRINTING OFFICE

T 900

Todt, George

(HEAD OF FAMILY)

ILLINOIS

VOL. 120 E.D. 2216

SHEET 7 LINE 20

(COLOR) (AGE)

(BIRTHPLACE)

(CITIZENSHIP)

(COUNTY)

(CITY)

(STREET)

3621

(HOUSE NO.)

OTHER MEMBERS OF FAMILY

NAME	RELATIONSHIP	AGE	BIRTHPLACE	CITIZENSHIP
Lillie Todt	W	41	Illinois	
Clarence	S	20	Illinois	
Irene	D	18	Illinois	

1910 CENSUS—INDEX
DEPARTMENT OF COMMERCE
BUREAU OF THE CENSUS

A-1a

U. S. GOVERNMENT PRINTING OFFICE

T 300

Luth, George
(HEAD OF FAMILY)

ILLINOIS

VOL. 44 E. D. 2795

SHEET 7 LINE 85

W (COLOR) 38 (AGE)

Hungary (BIRTHPLACE)

Pa. (CITIZENSHIP)

Cook (COUNTY)

Chicago (CITY)

Buffalo Ave (STREET)

5547 (HOUSE NO.)

OTHER MEMBERS OF FAMILY

NAME	RELATIONSHIP	AGE	BIRTHPLACE	CITIZENSHIP
Luth, Julia	W	36	Hungary	NR
" Tony	S	10	Illinois	
" Helen	D	8	Illinois	
Kostar, Michael	Bo	34	Hungary	NR

1920 CENSUS—INDEX
DEPARTMENT OF COMMERCE
BUREAU OF THE CENSUS

A-16

U. S. GOVERNMENT PRINTING OFFICE

7300

ILLINOIS

Toth, George
(INDIVIDUAL)

VOL. 81 E. D. 1109

SHEET 3 LINE 76

W (COLOR) 42 (AGE) Hungary (BIRTHPLACE) al (CITIZENSHIP)

Cook (COUNTY)

Chicago (CITY) E. Lawrence Ave (STREET) 5743 (HOUSE NO.)

ENUMERATED WITH Balan, Kema

RELATIONSHIP TO ABOVE Boarder

REMARKS

1920 CENSUS—INDEX
DEPARTMENT OF COMMERCE
BUREAU OF THE CENSUS

A-2

U. S. GOVERNMENT PRINTING OFFICE

T 300

Toth, George
(INDIVIDUAL)

ILLINOIS

VOL. 57 E.D. 58

SHEET 13 LINE 59

M 36 Hungary A.
(COLOR) (AGE) (BIRTHPLACE) (CITIZENSHIP)

Kane
(COUNTY)

Aurora Rural 708
(CITY) (STREET) (HOUSE NO.)

ENUMERATED WITH Toth, Georgia

RELATIONSHIP TO ABOVE Boarder

REMARKS

1920 CENSUS—INDEX
DEPARTMENT OF COMMERCE
BUREAU OF THE CENSUS

A-3

U. S. GOVERNMENT PRINTING OFFICE

T 300

Todd, Pat — Illinois

VOL. 232 E.D. 174

SHEET 10 LINE 39

— 39 — Illinois

COLOR — AGE — BIRTHPLACE — CITIZENSHIP

Hamilton — Carroll — Sherman — 1121

COUNTY — CITY — STREET — HOUSE NO.

OTHER MEMBERS OF FAMILY

NAME	RELATIONSHIP	AGE	BIRTHPLACE	CITIZENSHIP
Todd Pat	H	39	Indiana	
Alice "	W	39	Indiana	

1920 CENSUS—INDEX
DEPARTMENT OF COMMERCE
BUREAU OF THE CENSUS

A-1 a

U. S. GOVERNMENT PRINTING OFFICE 11—1091

T 300

Todd, George
(INDIVIDUAL)

ILLINOIS
VOL. 22 E.D. 77
SHEET 8 LINE 24

B | 11 | Illinois | | Cook
(COLOR) | (AGE) | (BIRTHPLACE) | (CITIZENSHIP) | (COUNTY)

Chicago | Vernon Pl | 3212
(CITY) | (STREET) | (HOUSE NO.)

ENUMERATED WITH Lewis, James

RELATIONSHIP TO ABOVE Roomer

REMARKS

1920 CENSUS—INDEX
DEPARTMENT OF COMMERCE
BUREAU OF THE CENSUS

A-3

U. S. GOVERNMENT PRINTING OFFICE

T 300

Thiede, Leo
(INDIVIDUAL)

ILLINOIS
VOL. 67 E.D. 1051
SHEET 6 LINE 18

W | 36 | Illinois | | |
(COLOR) | (AGE) | (BIRTHPLACE) | | (CITIZENSHIP)

Cook
(COUNTY)

Chicago | Monroe | 1432
(CITY) | (STREET) | (HOUSE NO.)

ENUMERATED WITH Kuntzen, Edwin C

RELATIONSHIP TO ABOVE Lodger

REMARKS

1920 CENSUS—INDEX
DEPARTMENT OF COMMERCE
BUREAU OF THE CENSUS

A-2

U. S. GOVERNMENT PRINTING OFFICE 11—11671

T 300

Sweedy, George
(HEAD OF FAMILY)

ILLINOIS

VOL. 5 E.D. 45

SHEET 13 LINE 83

W 48 Illinois
(COLOR) (AGE) (BIRTHPLACE)

Tenant Farm
(OWNED OR RENTED)

Gartrell
(CITY)

(STREET) (HOUSE NO.)

OTHER MEMBERS OF FAMILY

NAME	RELATIONSHIP	AGE	BIRTHPLACE	CITIZENSHIP
Sweedy, Edna	W	47	Ohio	
" Helen	D	26	Illinois	
" Roy	S	22	Illinois	

1920 CENSUS—INDEX
DEPARTMENT OF COMMERCE
BUREAU OF THE CENSUS

A-1a

U. S. GOVERNMENT PRINTING OFFICE

T-300

ILLINOIS

Tait, George
(INDIVIDUAL)

VOL. 19 E. D. 117

SHEET 5 LINE 53

W | 19 | Illinois | | |
(COLOR) | (AGE) | (BIRTHPLACE) | | (CITIZENSHIP)

Douglas
(COUNTY)

(CITY)	(STREET)	(HOUSE NO.)

ENUMERATED WITH Barker, Taylor H.

RELATIONSHIP TO ABOVE Grandson

REMARKS

1920 CENSUS—INDEX
DEPARTMENT OF COMMERCE
BUREAU OF THE CENSUS

A-2

U. S. GOVERNMENT PRINTING OFFICE 16-41107-1

T 300

[redacted] Illinois

Tate, George
HEAD OF FAMILY

VOL. 186 E. D. 81

SHEET 2 LINE 25

21 69 Illinois
(100's) (AGE) (BIRTHPLACE) (CITIZENSHIP)

Macoupin
(COUNTY)

(CITY) (STREET) (HOUSE NO.)

OTHER MEMBERS OF FAMILY

NAME	RELATION-SHIP	AGE	BIRTHPLACE	CITIZEN-SHIP
Tate, George	H	58	Illinois	
Howard	S	20	Illinois	
Evelena	D	18	Illinois	
Cora	D	15	Illinois	

1920 CENSUS—INDEX
DEPARTMENT OF COMMERCE
BUREAU OF THE CENSUS

Ada

U. S. GOVERNMENT PRINTING OFFICE 11—11971

3 306

Tait, George

(INDIVIDUAL)

ILLINOIS

VOL. 116 E.D. 2128

SHEET 10 LINE 44

W 25 Illinois

(COLOR) (AGE) (BIRTHPLACE) (CITIZENSHIP)

Coote

(COUNTY)

Chicago W Huron St 5706

(CITY) (STREET) (HOUSE NO.)

ENUMERATED WITH Hughes, George Augustus

RELATIONSHIP TO ABOVE Boarder

REMARKS

1920 CENSUS—INDEX
DEPARTMENT OF COMMERCE
BUREAU OF THE CENSUS

A-3

U. S. GOVERNMENT PRINTING OFFICE 11—1921

T 300

Fale, Wm Sgt
(HEAD OF FAMILY)

ILLINOIS

VOL 192 E. D. 194

SHEET 1 LINE 82

W
(COLOR)

36
AGE

M
(SEX)

(RELATION)

(CITIZENSHIP)

(COUNTY)

(CITY)

Grand Ave
(STREET)

1101
(HOUSE NO.)

OTHER MEMBERS OF FAMILY

NAME	RELATION SHIP	AGE	BIRTHPLACE	CITIZEN-SHIP
Fale, Ethel	W	31	Illinois	
Fleharty, Doris, M. D	D	10	Illinois	
" Wanda	D	5	Illinois	

1930 CENSUS—INDEX
DEPARTMENT OF COMMERCE
BUREAU OF THE CENSUS

A-16

U. S. GOVERNMENT PRINTING OFFICE 1—1931

T300

ILLINOIS

VOL. 1-3 E.D. 277

SHEET 4 LINE 3

(HEAD OF FAMILY)

(COLOR) (AGE)

(COUNTY)

(STREET)

(HOUSE NO.)

(BIRTHPLACE) (CITIZENSHIP)

OTHER MEMBERS OF FAMILY

NAME	RELATION SHIP	AGE	BIRTHPLACE	CITIZENSHIP

1920 CENSUS—INDEX
DEPARTMENT OF COMMERCE
BUREAU OF THE CENSUS

A-1 a

U. S. GOVERNMENT PRINTING OFFICE

T 300

Tweed, George
(HOUSEHOLD NAME)

ILLINOIS
VOL. 15 E.D. 24
SHEET 2 LINE 99

W (COLOR) 21 (AGE) Illinois (BIRTHPLACE) (CITIZENSHIP)

DeKalb (COUNTY)

DeKalb (CITY) So. Eleventh (STREET) 118 (HOUSE NO.)

ENUMERATED WITH Powell, Robert

RELATIONSHIP TO ABOVE Brother-in-Law

REMARKS

1920 CENSUS—INDEX
DEPARTMENT OF COMMERCE
BUREAU OF THE CENSUS

A-2

U. S. GOVERNMENT PRINTING OFFICE

T 300

Tait, George
(HEAD OF FAMILY)

ILLINOIS

VOL. 101 E.D. 1794

SHEET 21 LINE 1

W 27
(COLOR) (AGE)

Cook
(COUNTY)

Chicago
(CITY)

Illinois
(BIRTHPLACE)

(CITIZENSHIP)

So Dakinson Ave 6427
(STREET) (HOUSE NO.)

(OTHER MEMBERS OF FAMILY)

NAME	RELATION-SHIP	AGE	BIRTHPLACE	CITIZEN-SHIP
Tait, Nellie	W	27	Illinois	
— Victor	D	4	Illinois	

1920 CENSUS—INDEX
DEPARTMENT OF COMMERCE
BUREAU OF THE CENSUS

A-1a

U. S. GOVERNMENT PRINTING OFFICE 7—1921

T 500

Isaac George
(INDIVIDUAL)

ILLINOIS

VOL. 174 E. D. 54

SHEET 8 LINE 50

W (COLOR) 15 (AGE) Illinois (BIRTHPLACE) (CITIZENSHIP)

Li (COUNTY)

Franklin (CITY) (STREET) (HOUSE NO.)

ENUMERATED WITH Ralph Lester B

RELATIONSHIP TO ABOVE Servant

REMARKS

1920 CENSUS—INDEX
DEPARTMENT OF COMMERCE
BUREAU OF THE CENSUS

A-3

F 300

Illinois

Tate, George
(HEAD OF FAMILY)

VOL. 11 E. D. 21

SHEET 2 LINE 25

W 46 Illinois
(COLOR) (AGE) (BIRTHPLACE)

(CITIZENSHIP)

Cass
(COUNTY)

(STREET) (HOUSE NO.)

OTHER MEMBERS OF FAMILY

NAME	RELATION-SHIP	AGE	BIRTHPLACE	CITIZEN-SHIP
Tate, Flora	W	35	Illinois	
— Lucinda	D	18	Illinois	
— George	S	15	Illinois	
— Mary	D	14	Illinois	
— Laurence	S	12	Illinois	

1920 CENSUS—INDEX
DEPARTMENT OF COMMERCE
BUREAU OF THE CENSUS

Line # 2

A-1a

U. S. GOVERNMENT PRINTING OFFICE

Tate, George — STATE Illinois

(HEAD OF FAMILY—CONTINUED)

OTHER MEMBERS OF FAMILY—CONTINUED

NAME	RELATIONSHIP	AGE	BIRTHPLACE	CITIZENSHIP
Tate, Minnie	D	10	Illinois	
" Mildred	D	8	Illinois	
" Flora	D	7	Illinois	
" Clarence	S	3 12	Illinois	

1920 CENSUS—INDEX
DEPARTMENT OF COMMERCE
BUREAU OF THE CENSUS

A-1b

U. S. GOVERNMENT PRINTING OFFICE 16—1071

T. 300

Tidd, George
(INDIVIDUAL)

ILLINOIS
VOL. 178 E. D. 139
SHEET 11 LINE 28

N 22 Illinois
(COLOR) (AGE) (BIRTHPLACE) (CITIZENSHIP)

Macon
(COUNTY)

Decatur E. Eldorado 1441
(CITY) (STREET) (HOUSE NO.)

ENUMERATED WITH Hinde, Owen

RELATIONSHIP TO ABOVE lodger

REMARKS

1930 CENSUS—INDEX
DEPARTMENT OF COMMERCE
BUREAU OF THE CENSUS

A-3

U. S. GOVERNMENT PRINTING OFFICE

T 800

Imeit, George
(INDIVIDUAL)

ILLINOIS

VOL. 165 E.D. 131

SHEET 6 LINE 9

W (COLOR) 44 (AGE) Illinois (BIRTHPLACE)

(CITIZENSHIP)

La Salle (COUNTY)

(CITY) (STREET) (HOUSE NO.)

ENUMERATED WITH Helwig, Daniel

RELATIONSHIP TO ABOVE Brother in Law

REMARKS

1950 CENSUS—INDEX
DEPARTMENT OF COMMERCE
BUREAU OF THE CENSUS

A-3

U. S. GOVERNMENT PRINTING OFFICE

T300

Todd, George
(HEAD OF FAMILY)

[redacted] Illinois

VOL 236 E.D. 186

SHEET 2 LINE 100

W (COLOR) 27 (AGE)

White

Indiana
(BIRTHPLACE)

(CITIZENSHIP)

(COUNTY)

(CITY)

(STREET)

(HOUSE NO.)

OTHER MEMBERS OF FAMILY

NAME	RELATIONSHIP	AGE	BIRTHPLACE	CITIZENSHIP
Lives Alone.				

1920 CENSUS—INDEX
DEPARTMENT OF COMMERCE
BUREAU OF THE CENSUS

A-16

U. S. GOVERNMENT PRINTING OFFICE 11—1671

T 900

Tate, George
(HEAD OF FAMILY)

ILLINOIS
VOL. 106 E.D. 1905
SHEET 1 LINE 9

M 30 Indiana
(COLOR) (AGE) (BIRTHPLACE) (CITIZENSHIP)

Cook
(COUNTY)

Chicago 5 / 17 33
(CITY) (STREET) (HOUSE NO.)

OTHER MEMBERS OF FAMILY

NAME	RELATIONSHIP	AGE	BIRTHPLACE	CITIZENSHIP
Tate, Laura	Wf	30	Kentucky	
Lawson, James	Bdr	24	Kentucky	

1920 CENSUS INDEX
DEPARTMENT OF COMMERCE
BUREAU OF THE CENSUS

A-1a

U. S. GOVERNMENT PRINTING OFFICE

T 300

Todd, Geo
(INDIVIDUAL)

ILLINOIS
VOL. 20 E.D. 25
SHEET 8 LINE 65

M 27 Iowa
(COLOR) (AGE) (BIRTHPLACE) (CITIZENSHIP)

Cook
(COUNTY)

Chicago State 4086
(CITY) (STREET) (HOUSE NO.)

ENUMERATED WITH Hotel

RELATIONSHIP TO ABOVE Roomer

REMARKS

1920 CENSUS—INDEX
DEPARTMENT OF COMMERCE
BUREAU OF THE CENSUS

A-3

U. S. GOVERNMENT PRINTING OFFICE 1:1—11671

300

Thode, George
(INDIVIDUAL)

ILLINOIS
VOL. 209 E.D. 123
SHEET 6 LINE 25

W (COLOR) 47 (AGE) Iowa (BIRTHPLACE) (CITIZENSHIP)

Peoria (COUNTY)

Peoria (CITY) McBean (STREET) 107 (HOUSE NO.)

ENUMERATED WITH Webster, Garfield

RELATIONSHIP TO ABOVE Brother

REMARKS

1920 CENSUS—INDEX
DEPARTMENT OF COMMERCE
BUREAU OF THE CENSUS

A-3

U. S. GOVERNMENT PRINTING OFFICE

T 308

ILLINOIS

VOL 43 E. D. 481

SHEET 8 LINE 20

Tate George
NAME OF FAMILY

W 50 Ireland Na
COLOR AGE BIRTHPLACE (CITIZENSHIP)

Cook
COUNTY

Chicago
CITY

E 76 St 2863
STREET HOUSE NO.

OTHER MEMBERS OF FAMILY

NAME	RELATION SHIP	AGE	BIRTHPLACE	CITIZEN-SHIP
Tate, Elizabeth	W	49	Illinois	
— Audrey	D	21	Ohio	
— Marion	D	6	Illinois	
— Lorraine	D	4	Illinois	
Monnet James	Na	11	Illinois	

1920 CENSUS—INDEX
DEPARTMENT OF COMMERCE
BUREAU OF THE CENSUS

A-16

T 300

ILLINOIS

Taite George (INDIVIDUAL) VOL. 40 E.D. 409

SHEET 8 LINE 80

W. (COLOR) 56 (AGE) Massachusetts (BIRTHPLACE) (CITIZENSHIP)

Cook (COUNTY)

Chicago (CITY) Kenwood Avenue (STREET) 6325 (HOUSE NO.)

ENUMERATED WITH Not Reported

RELATIONSHIP TO ABOVE Lodger

REMARKS

1950 CENSUS—INDEX
DEPARTMENT OF COMMERCE
BUREAU OF THE CENSUS

A-3

U. S. GOVERNMENT PRINTING OFFICE

T 300

ILLINOIS

Leede, George
HEAD OF FAMILY

VOL. 115 E. D. 2173

SHEET 2 LINE 66

W
COLOR

M
AGE

Massachusetts
BIRTHPLACE

CITIZENSHIP

Cook
COUNTY

Chicago
CITY

[illegible]
STREET

3716
HOUSE NO.

OTHER MEMBERS OF FAMILY

NAME	RELATION SHIP	AGE	BIRTHPLACE	CITIZEN-SHIP
Leede, Edna	w	25	Missouri	
Spostolopedes, Winton	s	30	Greece	al

1920 CENSUS—INDEX
DEPARTMENT OF COMMERCE
BUREAU OF THE CENSUS

A-16

U. S. GOVERNMENT PRINTING OFFICE

T 300

Tate, George
(HEAD OF FAMILY)

ILLINOIS

VOL 51 E.D. 84-11

SHEET 3 LINE 42

W (COLOR) 77 (AGE) M (SEX)

Illinois (BIRTHPLACE)

(CITIZENSHIP)

Owns (OWN OR RENT) Clear (MTG.)

Nothing (1915 RENT)

2 of 9 (HOUSE NO.)

OTHER MEMBERS OF FAMILY

NAME	RELATIONSHIP	AGE	BIRTHPLACE	CITIZENSHIP
Tate, Clara	wife	71	Illinois	

1930 CENSUS—INDEX
DEPARTMENT OF COMMERCE
BUREAU OF THE CENSUS

A-16

U. S. GOVERNMENT PRINTING OFFICE

T 300

ILLINOIS

VOL. [illegible] E. D. [illegible]

SHEET [illegible] LINE [illegible]

Yate George
(HEAD OF FAMILY)

M 58 Ill. Ill. Ill.
(COLOR) (AGE) (BIRTHPLACE) (CITIZENSHIP)

Sangamon
(COUNTY)

Center
(CITY)

[illegible] Hall
(STREET)

923
(HOUSE NO.)

OTHER MEMBERS OF FAMILY

NAME	RELATIONSHIP	AGE	BIRTHPLACE	CITIZENSHIP
Yate, Lora	W	58	Illinois	

1920 CENSUS—INDEX
DEPARTMENT OF COMMERCE
BUREAU OF THE CENSUS

A-16

U. S. GOVERNMENT PRINTING OFFICE [illegible]

T 300

ILLINOIS

Bost, George — HEAD OF FAMILY.

VOL. 177 E. D. 66

SHEET 5 LINE 48

W — COLOR — 28 AGE — M (MARITAL STATUS) — (CITIZENSHIP)

Lee — COUNTY

[illegible] — [illegible] — STREET — 615 HOUSE NO.

OTHER MEMBERS OF FAMILY

NAME	RELATION-SHIP	AGE	BIRTHPLACE	CITIZEN-SHIP
Bost, Lucretia	W	23	Iowa	
[illegible]	S	4	Illinois	

1920 CENSUS—INDEX
DEPARTMENT OF COMMERCE
BUREAU OF THE CENSUS

A-1a

U. S. GOVERNMENT PRINTING OFFICE [illegible]

T300

ILLINOIS

Todd, George (HEAD OF FAMILY)

VOL. 241 E.D. 165

SHEET 2 LINE 93

W (COLOR) 70 (AGE) Pennsylvania (BIRTHPLACE) (CITIZENSHIP)

Wisconsin (COUNTY)

(CITY) (STREET) (HOUSE NO.)

OTHER MEMBERS OF FAMILY

NAME	RELATION SHIP	AGE	BIRTHPLACE	CITIZEN-SHIP
Todd, Bonnie	W	54	Oregon	
Russell	S	14	Illinois	

1920 CENSUS—INDEX
DEPARTMENT OF COMMERCE
BUREAU OF THE CENSUS

A-16

U. S. GOVERNMENT PRINTING OFFICE

T 300

Tate, George
(HUSBAND (WIFE))

ILLINOIS

VOL. 111 E. D. 2841

SHEET 2 LINE 77

Fil (COLOR) 11 (AGE) Philippine Islands (BIRTHPLACE) (CITIZENSHIP)

Cook (COUNTY)

Chicago (CITY) Longwood Dr (STREET) 1143 K (HOUSE NO.)

ENUMERATED WITH Gregson, William L

RELATIONSHIP TO ABOVE Ward

REMARKS

1920 CENSUS—INDEX
DEPARTMENT OF COMMERCE
BUREAU OF THE CENSUS

A-2

U. S. GOVERNMENT PRINTING OFFICE (16-1587)

T 300

Tait, George
(NAME)

ILLINOIS
VOL. 159 E.D. 90
SHEET 10 LINE 33

W 56 Scotland Un
(COLOR) (AGE) (BIRTHPLACE) (CITIZENSHIP)

Kane
(COUNTY)

Elgin South State 750
(CITY) (STREET) (HOUSE NO.)

ENUMERATED WITH Elgin State Hospital

RELATIONSHIP TO ABOVE Inmate

REMARKS

1920 CENSUS—INDEX
DEPARTMENT OF COMMERCE
BUREAU OF THE CENSUS

A-3

U. S. GOVERNMENT PRINTING OFFICE 16—15971

T 300

Rhodes, George
(INDIVIDUAL)

ILLINOIS

VOL. 74 E.D. 1214

SHEET 1 LINE 94

W (COLOR) 24 (AGE) Wisconsin (BIRTHPLACE)

Cook (COUNTY)

Chicago (CITY) Barrow (STREET) 1508 (HOUSE NO.)

ENUMERATED WITH Not reported Y.M.C.A.

RELATIONSHIP TO ABOVE Lodger

REMARKS

1920 CENSUS—INDEX
DEPARTMENT OF COMMERCE
BUREAU OF THE CENSUS

A-2

T 300

Tate, Geo A
(HEAD OF FAMILY)

ILLINOIS

VOL. 19 E.D. 123

SHEET 6 LINE 25

W (COLOR) 32 (AGE) Illinois (BIRTHPLACE)

(CITIZENSHIP)

Douglas
(COUNTY)

Tuscola (CITY) Court (STREET) 36 (HOUSE NO.)

OTHER MEMBERS OF FAMILY

NAME	RELATION SHIP	AGE	BIRTHPLACE	CITIZEN-SHIP
Tate, Wayne	W	27	Illinois	
Slaughter, E. M.	F	75	Indiana	
" James	B	33	Illinois	

1920 CENSUS - INDEX
DEPARTMENT OF COMMERCE
BUREAU OF THE CENSUS

A-16

U. S. GOVERNMENT PRINTING OFFICE

T 300

Todd, George A
(HEAD OF FAMILY)

ILLINOIS
VOL. 167 E.D. 138
SHEET 13 LINE 68

W 41 Ohio
(COLOR) (AGE) (BIRTHPLACE)

Oil Well Driller
(TRADE)

Clay
(COUNTY)

Flora
(CITY)

1 Park
(STREET)

812
(HOUSE NO.)

OTHER MEMBERS OF FAMILY

NAME	RELATIONSHIP	AGE	BIRTHPLACE	CITIZENSHIP
Todd, Anna	W	40	Illinois	
Marquerite	D	15	Ohio	
Maynard	S	11	Illinois	
George	S	9	Indiana	

1920 CENSUS—INDEX
DEPARTMENT OF COMMERCE
BUREAU OF THE CENSUS

A-1a

U. S. GOVERNMENT PRINTING OFFICE 16—1162

7300

Thweatt George B

(INDIVIDUAL)

ILLINOIS

VOL. 122 E.D. 263

SHEET 66 LINE 3

W 18 Georgia

(COLOR) (AGE) (BIRTHPLACE) (CITIZENSHIP)

Lake

(COUNTY)

(CITY) (STREET) (HOUSE NO.)

ENUMERATED WITH U. S. Naval Training Station

RELATIONSHIP TO ABOVE Not reported

REMARKS

1920 CENSUS—INDEX
DEPARTMENT OF COMMERCE
BUREAU OF THE CENSUS.

A-3

U. S. GOVERNMENT PRINTING OFFICE

T 303

ILLINOIS

VOL. 231 E.D. 144

SHEET 1 LINE 13

Judd, Geo B
HEAD OF FAMILY

Ill — St
COUNTY — STATE

Edwardsville
CITY

Illinois
BIRTHPLACE

CITIZENSHIP

COUNTY

Cathay
CITY

STREET

HOUSE NO.

OTHER MEMBERS OF FAMILY

NAME	RELATIONSHIP	AGE	BIRTHPLACE	CITIZENSHIP
Judd, Laura A	W	54	Ohio	
— Herman B	Son	24	Illinois	
— Ruby	D	17	Illinois	
— Royal H	Son	22	Illinois	
— Clarence	Son	15	Illinois	

1910 CENSUS—UNDER
DEPARTMENT OF COMMERCE
BUREAU OF THE CENSUS

A-16

T 900

ILLINOIS

VOL. 187 E. D. 96

SHEET 14 LINE 30

(HEAD OF FAMILY)

(COUNTY)

(AGE)

(BIRTHPLACE)

(CITIZENSHIP)

(STREET)

(HOUSE NO.)

OTHER MEMBERS OF FAMILY

NAME	RELATION SHIP	AGE	BIRTHPLACE	Citizen ship

1930 CENSUS—INDEX
DEPARTMENT OF COMMERCE
BUREAU OF THE CENSUS

A-1a

T 6300

ILLINOIS

VOL. 5 E.D. 26

SHEET 4 LINE 3

Todd, George B
HEAD OF FAMILY

M 10
AGE

Kentucky
BIRTHPLACE

CITIZENSHIP

STREET

HOUSE NO.

OTHER MEMBERS OF FAMILY

NAME	RELATION SHIP	AGE	BIRTHPLACE	CITIZEN SHIP
Todd, Lucie F	W	11	Kentucky	
" Estinda	D	18	Illinois	

1920 CENSUS—INDEX
DEPARTMENT OF COMMERCE
BUREAU OF THE CENSUS

A-1a

U. S. GOVERNMENT PRINTING OFFICE

T 300

ILLINOIS

Tate, George C
(HEAD OF FAMILY)

VOL 1 E. D. 14

SHEET 2 LINE 27

W (COLOR) 31 (AGE) Missouri (BIRTHPLACE) (CITIZENSHIP)

Adams (COUNTY)

(CITY) (STREET) (HOUSE NO.)

OTHER MEMBERS OF FAMILY

NAME	RELATION-SHIP	AGE	BIRTHPLACE	CITIZEN-SHIP
Tate, Estella J	W	43	Illinois	
— Ada L	D	14	Illinois	
— George F	S	13	Illinois	
— Boyd C	S	11	Illinois	
— Laura J	D	8	Illinois	

1920 CENSUS—INDEX
DEPARTMENT OF COMMERCE
BUREAU OF THE CENSUS

A-1 a

U. S. GOVERNMENT PRINTING OFFICE 11—11871

T 300

Pate George C

(HEAD OF FAMILY)

ILLINOIS

VOL. 1 E.D. 122

SHEET 1 LINE 97

M 55

(SEX) (AGE)

Illinois

(BIRTHPLACE)

(CITIZENSHIP)

Jefferson

(COUNTY)

(CITY)

(STREET)

(HOUSE NO.)

OTHER MEMBERS OF FAMILY

NAME	RELATIONSHIP	AGE	BIRTHPLACE	CITIZENSHIP
Pate Peggie	W	71	Illinois	

1920 CENSUS—INDEX
DEPARTMENT OF COMMERCE
BUREAU OF THE CENSUS

A-16

U. S. GOVERNMENT PRINTING OFFICE

T 388

ILLINOIS

Toade George F
(HEAD OF FAMILY)

VOL. 232 E.D. 165

SHEET 11 LINE 24

W (COLOR) 47 (AGE) Illinois (BIRTHPLACE) (CITIZENSHIP)

Hamilton (COUNTY)

Dawsonville (CITY) E Main (STREET) 225 (HOUSE NO.)

OTHER MEMBERS OF FAMILY

NAME	RELATION-SHIP	AGE	BIRTHPLACE	CITIZEN-SHIP
Toade Bertha C	W	48	Illinois	
Ingeline E	D	22	Illinois	
Roland B	S	21	Illinois	
Freida M	D	17	Illinois	

1920 CENSUS—INDEX
DEPARTMENT OF COMMERCE
BUREAU OF THE CENSUS

A-1 a

U. S. GOVERNMENT PRINTING OFFICE 11—1501

T 300

Thode, George F

(HEAD OF FAMILY)

ILLINOIS

VOL. 208 E. D. 84

SHEET 1 LINE 82

W | 70 | Illinois

(COLOR) | AGE | (BIRTHPLACE) | (CITIZENSHIP)

Peoria

(COUNTY)

Peoria | Hamilton | 518

(CITY) | (STREET) | (HOUSE NO.)

OTHER MEMBERS OF FAMILY

NAME	RELATION-SHIP	AGE	BIRTHPLACE	CITIZEN-SHIP
Thode, Anna	W	71	Germany	Pa

1920 CENSUS—INDEX
DEPARTMENT OF COMMERCE
BUREAU OF THE CENSUS

A-1a

U. S. GOVERNMENT PRINTING OFFICE

T 330

Teed, George ?
(INDIVIDUAL)

ILLINOIS
VOL. 72 E.D. 1152
SHEET 9 LINE 1

W (COLOR) 49 (AGE) Michigan (BIRTHPLACE) (CITIZENSHIP)

Cook (COUNTY)

Chicago (CITY) N Burton Place (STREET) 53 (HOUSE NO.)

ENUMERATED WITH Not Reported

RELATIONSHIP TO ABOVE Not Reported

REMARKS

1920 CENSUS—INDEX
DEPARTMENT OF COMMERCE
BUREAU OF THE CENSUS

A-3

U. S. GOVERNMENT PRINTING OFFICE

1305

Teed, George G.
(HEAD OF FAMILY)

ILLINOIS

VOL. 43 E. D. 486

SHEET 11 LINE 51

W 50 Wisconsin
COLOR AGE BIRTHPLACE (CITIZENSHIP)

Cook
(COUNTY)

Chicago
(CITY)

6 Ent 50 ent Ave 6217
(STREET) (HOUSE NO.)

OTHER MEMBERS OF FAMILY

NAME	RELATION SHIP	AGE	BIRTHPLACE	CITIZEN-SHIP
Teed, Cathrine	W	57	Wisconsin	

1920 CENSUS—INDEX
DEPARTMENT OF COMMERCE
BUREAU OF THE CENSUS

A-1a

U. S. GOVERNMENT PRINTING OFFICE

ILLINOIS

VOL. 219 E.D. 89

SHEET 7 LINE 69

Todd, George K. (HEAD OF FAMILY)

W (COLOR) 53 (AGE)

Kentucky (BIRTHPLACE)

Na (CITIZENSHIP)

Gray (COUNTY)

East St. Louis (CITY)

North 44th (STREET)

192 (HOUSE NO.)

OTHER MEMBERS OF FAMILY

NAME	RELATION SHIP	AGE	BIRTHPLACE	CITIZEN SHIP
Todd, Emma	W	41	Illinois	
" Homer K	S	16	Illinois	

1930 CENSUS—INDEX
DEPARTMENT OF COMMERCE
BUREAU OF THE CENSUS

A-1a

U. S. GOVERNMENT PRINTING OFFICE 1—1197

G 500

ILLINOIS

VOL 152 E.D. 132

SHEET 10 LINE 9

Todd George D

(HEAD OF FAMILY)

W 74 Engl Na

(COLOR) (AGE) (BIRTHPLACE) (CITIZENSHIP)

Henry

(COUNTY)

Kewanee Lake 1025

(CITY) (STREET) (HOUSE NO.)

OTHER MEMBERS OF FAMILY

NAME	RELATION SHIP	AGE	BIRTHPLACE	CITIZEN-SHIP
Todd Minnie M	Wife	44	Tennessee	
" Pearl L	Dau	20	Illinois	
" Jean D	"	4	Illinois	
" Vern L	Son	14	Illinois	
Womack Minnie L	Sis	28	Tennessee	

1920 CENSUS—INDEX
DEPARTMENT OF COMMERCE
BUREAU OF THE CENSUS

#1,222,2

U. S. GOVERNMENT PRINTING OFFICE 11—1921

A-18

Todd George R

STATE Illinois

HEAD OF FAMILY—CONTINUED

OTHER MEMBERS OF FAMILY—CONTINUED

NAME	RELATIONSHIP	AGE	BIRTHPLACE	CITIZENSHIP
Womack Eugene	S S	25	Tennessee	
Bates	S S	19	Tennessee	
Nettie	S D	16	Tennessee	
Mary L	S D	12	Tennessee	

1920 CENSUS—INDEX
DEPARTMENT OF COMMERCE
BUREAU OF THE CENSUS

A-1b

V Sec 1

T 300

Todd George D

(INDIVIDUAL)

ILLINOIS

VOL. 206 E. D. 52

SHEET 12 LINE 78

W	68	U S	
(COLOR)	(AGE)	(BIRTHPLACE)	(CITIZENSHIP)

Peoria

(COUNTY)

(CITY) (STREET) (HOUSE NO.)

ENUMERATED WITH Peoria State Hospital

RELATIONSHIP TO ABOVE Inmate

REMARKS

1930 CENSUS—INDEX
DEPARTMENT OF COMMERCE
BUREAU OF THE CENSUS

A-2

U. S. GOVERNMENT PRINTING OFFICE 16—11837

† 300

Tuttle, George H
(HEAD OF FAMILY)

ILLINOIS

VOL. 174 E. D. 48

SHEET 2 LINE 1

W (COLOR) 29 (AGE) Illinois (BIRTHPLACE) (CITIZENSHIP)

Lee (COUNTY)

Amboy (CITY) Hart (STREET) (HOUSE NO.)

OTHER MEMBERS OF FAMILY

NAME	RELATION-SHIP	AGE	BIRTHPLACE	CITIZEN-SHIP
Tuttle, Mabel	W	21	Illinois	
" Baby	D	2	Illinois	

1920 CENSUS—INDEX
DEPARTMENT OF COMMERCE
BUREAU OF THE CENSUS

A-1a

U. S. GOVERNMENT PRINTING OFFICE 1—1091

T 300

Tate George M
(INDIVIDUAL)

[redacted] Johnson

VOL. 94 E.D. 1480

SHEET 8 LINE 53

W 43 Michigan
(COLOR) (AGE) (BIRTHPLACE) (CITIZENSHIP)

Cook
(COUNTY)

Chicago Sheridan Road 4068 ~~4068~~
(CITY) (STREET) (HOUSE NO.)

ENUMERATED WITH Blackburn, Marie

RELATIONSHIP TO ABOVE Boarder

REMARKS

1920 CENSUS—INDEX
DEPARTMENT OF COMMERCE
BUREAU OF THE CENSUS

A-3

T 300

Dodd, George W
(HEAD OF FAMILY)

W (COLOR) 39 (AGE) England (BIRTHPLACE) — (CITIZENSHIP)

Shannon (COUNTY)

(CITY) (STREET) (HOUSE NO.)

ILLINOIS

VOL. 172 E. D. 97

SHEET 3 LINE 51

OTHER MEMBERS OF FAMILY

NAME	RELATION SHIP	AGE	BIRTHPLACE	CITIZEN-SHIP
Dodd, Grace E	W	33	Illinois	
Esta L	D	13	Illinois	
Velda I	D	3½	Illinois	

1920 CENSUS—INDEX
DEPARTMENT OF COMMERCE
BUREAU OF THE CENSUS

A-16

U. S. GOVERNMENT PRINTING OFFICE

T 300

Tate, George N.
(INDIVIDUAL)

ILLINOIS
VOL. 177 E.D. 62
SHEET 3 LINE 47

N (RELATION) 23 (AGE) Illinois (BIRTHPLACE)

Logan (COUNTY)

C (CITY)

Burtonsville (OTHER)

(HOUSE NO.)

ENUMERATED WITH Ramey, P J

RELATIONSHIP TO ABOVE Not reported

REMARKS

1920 CENSUS—INDEX
DEPARTMENT OF COMMERCE
BUREAU OF THE CENSUS

A-3

T 300

[redacted] Illinois

(HEAD OF FAMILY)

VOL. 199 E.D. 141

SHEET 2 LINE 49

(COUNTY) (AGE) (BIRTHPLACE) (CITIZENSHIP)

(CITY) (STREET) (HOUSE NO.)

OTHER MEMBERS OF FAMILY

NAME	RELATION SHIP	AGE	BIRTHPLACE	CITIZEN-SHIP
[illegible]	[illegible]	[illegible]	[illegible]	
Clyde [illegible]	[illegible]	17	Illinois	
[illegible]	[illegible]	10	Illinois	
[illegible]	[illegible]	8	Illinois	
[illegible]	[illegible]	3	Illinois	

1920 CENSUS—UNDER DEPARTMENT OF COMMERCE BUREAU OF THE CENSUS

A-18

U. S. GOVERNMENT PRINTING OFFICE

Tate, George W

STATE Illinois

OTHER MEMBERS OF FAMILY—CONTINUED

NAME	RELATION-SHIP	AGE	BIRTHPLACE	CITIZEN-SHIP
Tate, Amanda J	W	76	Tennessee	
McMullin, Edwin	SL	61	Missouri	
Price, Mary	D	33	Illinois	
Lee, Ida	N	17	Illinois	

1920 CENSUS—INDEX
DEPARTMENT OF COMMERCE
BUREAU OF THE CENSUS

H x 44#1

U. S. GOVERNMENT PRINTING OFFICE

T 300

Tate, George W. Sr. — [redacted] Illinois

(HEAD OF FAMILY)

VOL. 199 E.D. 141

SHEET 4 LINE 45

W (COLOR) 60 (AGE) Illinois (BIRTHPLACE) (CITIZENSHIP)

Labette (COUNTY)

(STREET) (HOUSE NO.)

(OTHER MEMBERS OF FAMILY)

NAME	RELATIONSHIP	AGE	BIRTHPLACE	CITIZENSHIP
Tate, Amanda	Wife	57	Illinois	
Lloyd, Tony	Son	34	Illinois	
Hannah, [illegible]	Dau	18	Illinois	
Tounsla, [illegible]	Dau	11	Illinois	

1920 CENSUS—INDEX
DEPARTMENT OF COMMERCE
BUREAU OF THE CENSUS

A-1a

U. S. GOVERNMENT PRINTING OFFICE (11-11187)

T 300

Todd, Geraldine (INDIVIDUAL)

VOL. 159 E.D. 78

SHEET 5 LINE 70

W (COLOR) 18 (AGE) Illinois (BIRTHPLACE) (CITIZENSHIP)

Kane (COUNTY)

Elgin (CITY) Prospect (STREET) 622 (HOUSE NO.)

ENUMERATED WITH Meier, Frank

RELATIONSHIP TO ABOVE Roomer

REMARKS

1920 CENSUS—INDEX
DEPARTMENT OF COMMERCE
BUREAU OF THE CENSUS

A-R

U. S. GOVERNMENT PRINTING OFFICE

T-300

Tate, Geredine
(INDIVIDUAL)

ILLINOIS
VOL. 17 E. D. 72
SHEET 4 LINE 67

W 23 Illinois
(COLOR) (BIRTHPLACE) (NATIONALITY)

Co Cl
(COUNTY)

Mattoon City Lafayette Ave 1521
(CITY) (STREET) (HOUSE NO.)

ENUMERATED WITH Moore George W

RELATIONSHIP TO ABOVE Lodger

REMARKS

1920 CENSUS—HOUSE
DEPARTMENT OF COMMERCE
BUREAU OF THE CENSUS

A-3

Gertrude

Gertrude

Soroptex

Trade Mark Reg.
in U. S. Pat. Office

A SERVICE

Sold and Installed Exclusively by the
Library Bureau Division
Remington Rand Inc.

Patents Pend.

Rem 16,869 1,626,169
1,627,384 1,626,164
1,626,519 1,631,164

Printed in U.S.A.

T 300

Tate, Gertrude
(INDIVIDUAL)

ILLINOIS

VOL. 185 E. D. 52

SHEET 5 LINE 62

W (COLOR) 25 (AGE) Illinois (BIRTHPLACE)

(CITIZENSHIP)

Tracoupin (COUNTY)

Gillespie (CITY) (STREET) (HOUSE NO.)

ENUMERATED WITH Howell Charles

RELATIONSHIP TO ABOVE Daughter

REMARKS

1920 CENSUS—INDEX
DEPARTMENT OF COMMERCE
BUREAU OF THE CENSUS

A-3

T 300

Swait, Gertrude
(INDIVIDUAL)

ILLINOIS

VOL. 167 E.D. 144

SHEET 13 LINE 75

W (COLOR) 33 (AGE) Norway (BIRTHPLACE) Da (OT. CONDITION)

La Salle (COUNTY)

Ottawa (CITY) Ottawa Ave. (STREET) 827 (HOUSE NO.)

ENUMERATED WITH Mitchell, M. B.

RELATIONSHIP TO ABOVE Maid

REMARKS

1920 CENSUS - INDEX
DEPARTMENT OF COMMERCE
BUREAU OF THE CENSUS

A-8

U. S. GOVERNMENT PRINTING OFFICE 11—1597

T 300

Todd, Gertrude O

(INDIVIDUAL)

ILLINOIS

VOL. 5 E.D. 26

SHEET 4 LINE 5

W 18 Illinois

(COLOR) (AGE) (BIRTHPLACE) (CITIZENSHIP)

Champaign

(COUNTY)

Rahomet

(CITY)

(STREET) (HOUSE NO.)

ENUMERATED WITH Todd, George 13

RELATIONSHIP TO ABOVE Grand Daughter

REMARKS

1920 CENSUS—INDEX
DEPARTMENT OF COMMERCE
BUREAU OF THE CENSUS

A43

T 300

ILLINOIS

VOL 218 E.D. 134

SHEET 1 LINE 46

HEAD OF FAMILY

W | 40 | | | Fr

COLOR | AGE | BIRTHPLACE | CITIZENSHIP

COUNTY

(CITY) (TOWN) (VILLAGE) STREET 43

(HOUSE NO.)

OTHER MEMBERS OF FAMILY

NAME	RELATION-SHIP	AGE	BIRTHPLACE	CITIZEN-SHIP
[illegible]			[illegible]	Fr
[illegible]		14	[illegible]	Fr
[illegible]		12	[illegible]	
[illegible]		7	[illegible]	Fr
[illegible]		4	Illinois	

1920 CENSUS-INDEX
DEPARTMENT OF COMMERCE
BUREAU OF THE CENSUS

A-1a

U. S. GOVERNMENT PRINTING OFFICE

T ~~5~~ 300

Swat, Pirtle
(INDIVIDUAL)

ILLINOIS

VOL. 167 E.D. 138

SHEET 1 LINE 36

N. 31
(COUNTRY)

Illinois
(BIRTHPLACE)

(CITIZENSHIP)

La Salle
(COUNTY)

Ottawa
(CITY)

E Main
(STREET)

503
(HOUSE NO.)

ENUMERATED WITH Diefel Sydney

RELATIONSHIP TO ABOVE Defendant

REMARKS

1820 CENSUS—INDEX
DEPARTMENT OF COMMERCE
BUREAU OF THE CENSUS

A-2

T 300

Patus, Gladys
(INDIVIDUAL)

ILLINOIS

VOL. 239 E.D. 155

SHEET 24 LINE 69

W (COLOR) F (SEX) Illinois (BIRTHPLACE) (CITIZENSHIP)

Will (COUNTY)

Joliet (CITY) Eagle St (STREET) 601 (HOUSE NO.)

ENUMERATED WITH Patus, Richard

RELATIONSHIP TO ABOVE Niece

REMARKS

1920 CENSUS—INDEX
DEPARTMENT OF COMMERCE
BUREAU OF THE CENSUS

A-2

U. S. GOVERNMENT PRINTING OFFICE

T 300

Tate, Gladys
(INDIVIDUAL)

ILLINOIS

VOL. 106 E.D. 1919

SHEET 8 LINE 45

W (COLOR) 19 (AGE) Illinois (BIRTHPLACE) (CITIZENSHIP)

Cook (COUNTY)

Chicago (CITY) Peoria (STATE) Rear 602 E (HOUSE NO.)

ENUMERATED WITH Cotter, George

RELATIONSHIP TO ABOVE Sister-in-Law

REMARKS

1920 CENSUS INDEX
DEPARTMENT OF COMMERCE
BUREAU OF THE CENSUS

A-3

U. S. GOVERNMENT PRINTING OFFICE 1920

T 806

ILLINOIS

VOL 12 E.D. 2226

SHEET 5 LINE 93

HEAD OF FAMILY

COLOR | AGE | BIRTHPLACE | CITIZENSHIP

COUNTY

STREET

(HOUSE NO.)

OTHER MEMBERS OF FAMILY

NAME	RELATION-SHIP	AGE	BIRTHPLACE	CITIZEN-SHIP

1920 CENSUS—INDEX
DEPARTMENT OF COMMERCE
BUREAU OF THE CENSUS

A-16

U. S. GOVERNMENT PRINTING OFFICE

T-300

Todd, Glenn D
(INDIVIDUAL)

ILLINOIS
VOL. 2 E.D. 33
SHEET 11 LINE 79

W (COLOR) 23 (AGE) Missouri (BIRTHPLACE)

Adams (COUNTY)

Quincy (CITY) Broadway (STREET) 629½ (HOUSE NO.)

ENUMERATED WITH Wm Todd Ora

RELATIONSHIP TO ABOVE Lodger

REMARKS

1920 CENSUS—INDEX
DEPARTMENT OF COMMERCE
BUREAU OF THE CENSUS

A-3

T 300

ILLINOIS

VOL. 117 E.D. 2153

SHEET 8 LINE 100

Pate Edward
HEAD OF FAMILY

Ill. Ed Mississippi
BIRTHPLACE (CITIZENSHIP)

Chicago Wright Avenue 1443
STREET HOUSE NO.

OTHER MEMBERS OF FAMILY

NAME	RELATIONSHIP	AGE	BIRTHPLACE	CITIZENSHIP
Pate Ethel	[illegible]	[illegible]	Mississippi	
Bottoff Frank	[illegible]	[illegible]	Louisiana	

1920 CENSUS—INDEX
DEPARTMENT OF COMMERCE
BUREAU OF THE CENSUS

A-18

U. S. GOVERNMENT PRINTING OFFICE

T 300

Elkinora

[redacted]

Todd, Golda
(INDIVIDUAL)

VOL. 143 E.D. 43

SHEET 8 LINE 30

W | 11 | Elkinora | | |
(COLOR) | (AGE) | (BIRTHPLACE) | (CITIZENSHIP) | (OCCUPATION)

Edgar

1
(CITY)

State Road
(STREET)

(HOUSE NO.)

ENUMERATED WITH Brooks, Louis

RELATIONSHIP TO ABOVE Step daughter

REMARKS

1920 CENSUS—INDEX
DEPARTMENT OF COMMERCE
BUREAU OF THE CENSUS

A-3

U. S. GOVERNMENT PRINTING OFFICE

T 300

Twait Gordman
(INDIVIDUAL)

ILLINOIS
VOL. 164 E.D. 84
SHEET 8 LINE 21

W (COLOR) M (SEX) Norway (BIRTHPLACE) Na (YEAR IMMIGRATED)

Ia Lake
(COUNTY)

(CITY) (STREET) (HOUSE NO.)

ENUMERATED WITH Cleo Howard

RELATIONSHIP TO ABOVE Father

REMARKS

1920 CENSUS—INDEX
DEPARTMENT OF COMMERCE
BUREAU OF THE CENSUS

A-2

U. S. GOVERNMENT PRINTING OFFICE

T 300

ILLINOIS

VOL [illegible] E. D. [illegible]

SHEET [illegible] LINE [illegible]

(HEAD OF FAMILY)

(OCCUPATION) (AGE) (BIRTHPLACE) (CITIZENSHIP)

(COUNTY)

(CITY) (STREET) (HOUSE NO.)

OTHER MEMBERS OF FAMILY

NAME	RELATION-SHIP	AGE	BIRTHPLACE	CITIZEN-SHIP
[illegible]	[illegible]	[illegible]	[illegible]	

1920 CENSUS - INDEX
DEPARTMENT OF COMMERCE
BUREAU OF THE CENSUS

A-16

U. S. GOVERNMENT PRINTING OFFICE [illegible]

T 300

Fito, Grace
(INDIVIDUAL)

ILLINOIS
VOL. 68 E.D. 1065
SHEET 2 LINE 25

W 14 Illinois
(COLOR) (AGE) (BIRTHPLACE) (CITIZENSHIP)

Cook
(COUNTY)

Chicago Leavitt 746
(CITY) (STREET) (HOUSE NO.)

ENUMERATED WITH Ventrullo, Frank

RELATIONSHIP TO ABOVE Step Daughter

REMARKS

1920 CENSUS—INDEX
DEPARTMENT OF COMMERCE
BUREAU OF THE CENSUS

A-2

T 300

Tate, Grace
(INDIVIDUAL)

ILLINOIS
VOL. 153 E.D. 108
SHEET 6 LINE 46

W 14 Illinois
(COLOR) (AGE) (BIRTHPLACE) (CITIZENSHIP)

Jasper
(COUNTY)

(CITY) (STREET) (HOUSE NO.)

ENUMERATED WITH Tate, Melissa

RELATIONSHIP TO ABOVE Granddaughter

REMARKS

1920 CENSUS—INDEX
DEPARTMENT OF COMMERCE
BUREAU OF THE CENSUS

A-2

U. S. GOVERNMENT PRINTING OFFICE

T 300

Todd, Elsie
(INDIVIDUAL)

ILLINOIS

VOL. 30 E. D. 55-F.

SHEET 5 LINE 27

W (COLOR) 22 (AGE) Illinois (BIRTHPLACE) (CITIZENSHIP)

Cook (COUNTY)

Chicago (CITY) Calumet Ave (STREET) 5641 (HOUSE NO.)

ENUMERATED WITH Sirota, Edward H.

RELATIONSHIP TO ABOVE Lodger

REMARKS

1920 CENSUS—INDEX
DEPARTMENT OF COMMERCE
BUREAU OF THE CENSUS

A-3

U. S. GOVERNMENT PRINTING OFFICE 1 [illegible] 1921

T 800

Tutt, Grace H.
(INDIVIDUAL)

ILLINOIS
VOL. 94 E.D. 1464
SHEET 1 LINE 32

W. 23 Minnesota
(COLOR) (AGE) (BIRTHPLACE) (CITIZENSHIP)

Cook
(COUNTY)

Chicago Sheridan Rd 4548
(CITY) (STREET) (HOUSE NO.)

ENUMERATED WITH Schivyn, Charlotte

RELATIONSHIP TO ABOVE Lodger

REMARKS

1930 CENSUS—INDEX
DEPARTMENT OF COMMERCE
BUREAU OF THE CENSUS

A-3

U. S. GOVERNMENT PRINTING OFFICE 16-41971

T 300

Sauter, Louis Jr
(HEAD OF FAMILY)

5 (COLOR) 76 (AGE) Illinois (BIRTHPLACE)

Madison (COUNTY)

Venice (CITY)

ILLINOIS

VOL. 1 E. D. 22

SHEET 6 LINE 81

(CITIZENSHIP)

(STREET)

(HOUSE NO.)

OTHER MEMBERS OF FAMILY

NAME	RELATION-SHIP	AGE	BIRTHPLACE	CITIZEN-SHIP
Sauter, Lindsey	Son	1	Illinois	

1920 CENSUS—UNDER DEPARTMENT OF COMMERCE BUREAU OF THE CENSUS

A-16

U. S. GOVERNMENT PRINTING OFFICE

I 300

Tate, Frankie
(HEAD OF FAMILY)

ILLINOIS

VOL. 5 E.D. 4

SHEET 7 LINE 100

W (COLOR) 38 (AGE) Illinois (BIRTHPLACE)

Employed (EMPLOYED OR NOT)

Employer

(CITIZENSHIP)

Washington St. (STREET) 302 ~~307~~ (HOUSE NO.)

OTHER MEMBERS OF FAMILY

NAME	RELATIONSHIP	AGE	BIRTHPLACE	CITIZENSHIP
Tate, Pearl	Wife	35	Illinois	

1920 CENSUS—INDEX
DEPARTMENT OF COMMERCE
BUREAU OF THE CENSUS

A-18

U. S. GOVERNMENT PRINTING OFFICE 11—11091

T 300

ILLINOIS

Todd, Grant
(HEAD OF FAMILY)

VOL. 245 E. D. 153

SHEET 13 LINE 95

F 33 Arkansas
(SEX) (AGE) (BIRTHPLACE)

Williamson
(COLOR)

(CITIZENSHIP)

Leased
Madison Co. (OR STREET, CITY)

228
(HOUSE NO.)

OTHER MEMBERS OF FAMILY

NAME	RELATION-SHIP	AGE	BIRTHPLACE	CITIZEN-SHIP
Todd, Grace	W	40	Arkansas	
— Willie	S	21	Arkansas	
— Mamie	D	23	Arkansas	
Stuart Howard	R	2	Illinois	

1920 CENSUS INDEX
DEPARTMENT OF COMMERCE
BUREAU OF THE CENSUS

A-16

U. S. GOVERNMENT PRINTING OFFICE

T 300

Todd Griffin
(INDIVIDUAL)

ILLINOIS
VOL. 57 E.D. 876
SHEET 1 LINE 14

B (COLOR) 19 (AGE) Alabama (BIRTHPLACE) (CITIZENSHIP)

Cook (COUNTY)

Chicago (CITY) Lake (STREET) 2202 (HOUSE NO.)

ENUMERATED WITH Works, Camille

RELATIONSHIP TO ABOVE Step-Brother-in-Law

REMARKS

1920 CENSUS—INDEX
DEPARTMENT OF COMMERCE
BUREAU OF THE CENSUS

A-6

U. S. GOVERNMENT PRINTING OFFICE

I-300

Tate, [illegible] (HEAD OF FAMILY)

ILLINOIS

VOL. 83 E. D. 1535

SHEET 3 LINE 12

W | 33 | Michigan | (CITIZENSHIP)

(COLOR) | (AGE) | (BIRTHPLACE)

Cook | [illegible] Ave | 4407

(COUNTY) | (STREET) | (HOUSE NO.)

Chicago

(CITY)

OTHER MEMBERS OF FAMILY

NAME	RELATIONSHIP	AGE	BIRTHPLACE	CITIZENSHIP
Tate, Clara	wife	31	Michigan	
Margaret	dau	7	Michigan	
Virginia	dau	1 7/12	Michigan	

A-1a

1920 CENSUS—INDEX
DEPARTMENT OF COMMERCE
BUREAU OF THE CENSUS

U. S. GOVERNMENT PRINTING OFFICE 11—11271

T 300

Tody — Gus
(HEAD OF FAMILY)

ILLINOIS

VOL. 111 E. D. 118

SHEET 12 LINE 9

W — 39 — Germany — na
(COLOR) (AGE) (BIRTHPLACE) (CITIZENSHIP)

Mc Henry
(COUNTY)

(CITY) (STREET) (HOUSE NO.)

OTHER MEMBERS OF FAMILY

NAME	RELATIONSHIP	AGE	BIRTHPLACE	CITIZENSHIP
Tody Clara	W	31	Illinois	
Helen	D	9	Illinois	

1920 CENSUS—INDEX
DEPARTMENT OF COMMERCE
BUREAU OF THE CENSUS

A-1a

U. S. GOVERNMENT PRINTING OFFICE 11—11871

I 300

Stuart

ILLINOIS

VOL. 122 E.D. 52

SHEET 4 LINE 23

(COLOR) (AGE)

(COUNTY)

(CITY)

(STREET)

(HOUSE NO.)

(CITIZENSHIP)

OTHER MEMBERS OF FAMILY

NAME	RELATIONSHIP	AGE	BIRTHPLACE	CITIZENSHIP
[illegible]		4	Illinois	
Anna		2	Illinois	
Emma		2	Illinois	
[illegible]		2	Illinois	
[illegible]		2	Illinois	
[illegible]		2	Illinois	

1920 CENSUS—INDEX
DEPARTMENT OF COMMERCE
BUREAU OF THE CENSUS

#1-1072

A-1a

U. S. GOVERNMENT PRINTING OFFICE 11—11071

A-1a

STATE Illinois

(HEAD OF FAMILY—CONTINUED)

OTHER MEMBERS OF FAMILY—CONTINUED

NAME	RELATION-SHIP	AGE	BIRTHPLACE	CITIZEN-SHIP
[illegible]				

1920 CENSUS—INDEX
DEPARTMENT OF COMMERCE
BUREAU OF THE CENSUS

A-1b

T 300

ILLINOIS

Tate, Gus
(INDIVIDUAL)

VOL. 218 E.D. 137

SHEET 12 LINE 17

Mu (COLOR) 38 (AGE) Tennessee (BIRTHPLACE) (CITIZENSHIP)

St Clair (COUNTY)

East St Louis (CITY) Paradise Ave (STREET) 1023 (HOUSE NO.)

ENUMERATED WITH Burley, Thomas

RELATIONSHIP TO ABOVE Son

REMARKS

1920 CENSUS—INDEX
DEPARTMENT OF COMMERCE
BUREAU OF THE CENSUS

A-2

U. S. GOVERNMENT PRINTING OFFICE

F 300

Thede Chester
(HEAD OF FAMILY)

ILLINOIS
VOL. 78 E.D. 1744
SHEET 16 LINE 76

W 37
(COLOR) (AGE)

Ill
(BIRTHPLACE)

Pa
(CITIZENSHIP)

Cook
(COUNTY)

Chicago
(CITY)

W 3417 Price 3402
(STREET) (HOUSE NO.)

OTHER MEMBERS OF FAMILY

NAME	RELATION SHIP	AGE	BIRTHPLACE	CITIZEN SHIP
Thede, Lena	Wife	35	Germany	Pa
Louis	Son	14	Illinois	
Mildred	Dau	8	Illinois	
Ed	Son	6	Illinois	
Julia	Dau	3 4/12	Illinois	

1920 CENSUS—INDEX
DEPARTMENT OF COMMERCE
BUREAU OF THE CENSUS

A-16

U. S. GOVERNMENT PRINTING OFFICE 11—1871

I 300

Teda, Gustave
(HEAD OF FAMILY)

ILLINOIS

VOL. 98 E. D. 1774

SHEET 16 LINE 39

W 38 Germany M. B.
(COLOR) (AGE) (BIRTHPLACE) (CITIZENSHIP)

Cook COUNTY

Chicago CITY

N 54 St (STREET)

Flat 3402
(HOUSE NO.)

OTHER MEMBERS OF FAMILY

NAME	RELATIONSHIP	AGE	BIRTHPLACE	CITIZENSHIP
Teda, Lena	W	37	Bromberg	M.B.
— Louis	S	15	Illinois	
— Willard	S	8	Illinois	
— Roy	S	6	Illinois	
— Julia	D	3 7/12	Illinois	

1920 CENSUS—INDEX
DEPARTMENT OF COMMERCE
BUREAU OF THE CENSUS

A-16

U. S. GOVERNMENT PRINTING OFFICE 11—11827-1

T 300

Tate, Gustin
(INDIVIDUAL)

ILLINOIS
VOL. 95 E.D. 1494
SHEET 9 LINE 13

W (COLOR) 68 (AGE) Canada (BIRTHPLACE) Na (CITIZENSHIP)

Cook (COUNTY)

Chicago (CITY) Cornelia (STREET) 702 (HOUSE NO.)

ENUMERATED WITH Goldsmith Swain

RELATIONSHIP TO ABOVE Sister

REMARKS

1920 CENSUS—INDEX
DEPARTMENT OF COMMERCE
BUREAU OF THE CENSUS

A-2

U. S. GOVERNMENT PRINTING OFFICE 51—11971

T 300

Todd, Guy
(HEAD OF FAMILY)

ILLINOIS

VOL. 138 E. D. 27

SHEET 21 LINE 36

M 34
(COLOR) (AGE)

Married
(CIVIL STATUS)

Illinois
(BIRTHPLACE)

(CITIZENSHIP)

Sinclair
(TOWN)

Commercial Ave 305
(STREET) (HOUSE NO.)

OTHER MEMBERS OF FAMILY

NAME	RELATION-SHIP	AGE	BIRTHPLACE	CITIZEN-SHIP
Todd, Elsa	W	24	Illinois	

1920 CENSUS—INDEX
DEPARTMENT OF COMMERCE
BUREAU OF THE CENSUS

A-1a

U. S. GOVERNMENT PRINTING OFFICE 11—11071

T 300

Tate, Gus
(INDIVIDUAL)

[redacted] Illinois

VOL. 11 E.D. 156

SHEET 4 LINE 37

M (COLOR) 26 (AGE) Illinois (BIRTHPLACE) (CITIZENSHIP)

St Clair (COUNTY)

East St Louis (CITY) St. Louis Ave (STREET) 1910 (HOUSE NO.)

ENUMERATED WITH Schieber, Marty

RELATIONSHIP TO ABOVE Roomer

REMARKS

1920 CENSUS—INDEX
DEPARTMENT OF COMMERCE
BUREAU OF THE CENSUS

A-2

U. S. GOVERNMENT PRINTING OFFICE

T 300

Tate, Guy
(INDIVIDUAL)

ILLINOIS

VOL. 139 E.D. 36

SHEET 2 LINE 81

W 38 Illinois
(COLOR) (AGE) (BIRTHPLACE) (CITIZENSHIP)

Franklin
(COUNTY)

(CITY) (STREET) (HOUSE NO.)

ENUMERATED WITH Tate, R. J.

RELATIONSHIP TO ABOVE Step son

REMARKS

1920 CENSUS—INDEX
DEPARTMENT OF COMMERCE
BUREAU OF THE CENSUS

A-2

U. S. GOVERNMENT PRINTING OFFICE

T 300

Todd, Grace — [redacted] ILLINOIS

VOL. 23 E.D. 105

SHEET 5 LINE 72

B (COLOR) 45 (AGE) Missouri (BIRTHPLACE) (CITIZENSHIP)

Cook (COUNTY)

Chicago (CITY) Forest Ave. (STREET) 3534 (HOUSE NO.)

ENUMERATED WITH Evans, Nellie

RELATIONSHIP TO ABOVE Boarder

REMARKS

1920 CENSUS - INDEX
DEPARTMENT OF COMMERCE
BUREAU OF THE CENSUS

A-2

U. S. GOVERNMENT PRINTING OFFICE

H

Trade Mark Reg.
in U.S. Pat. Office

A SERVICE
Sold and Installed Exclusively by the
Library Bureau Division
Remington Rand Inc.

Patent Nos.

Pat. 18,525 — 1,456,669
1,907,356 — 1,456,664
1,956,619 — 1,481,744

Printed in U.S.A.

T 300

[redacted] Illinois

VOL. 245 E. D. 68

SHEET 5 LINE 79

Dater, A R
HEAD OF FAMILY

Ward 40
CITY Alac

McDonough
COUNTY

Illinois
BIRTHPLACE

CITIZENSHIP

Town Portland
TWP.

400
HOUSE NO.

OTHER MEMBERS OF FAMILY

NAME	RELATION-SHIP	AGE	BIRTHPLACE	CITIZEN-SHIP
Dater, Julius		39	Illinois	
" Ella		30	Illinois	

1925 CENSUS—INDEX
DEPARTMENT OF COMMERCE
BUREAU OF THE CENSUS

U. S. GOVERNMENT PRINTING OFFICE

A-16

T 300

Tate, H. Q.
(HEAD OF FAMILY)

ILLINOIS

VOL. 179 E.D. 159

SHEET 2 LINE 99

W (COLOR) 32 (AGE) Illinois (BIRTHPLACE) (CITIZENSHIP)

Macon (COUNTY)

(STREET) (HOUSE NO.)

(CITY)

OTHER MEMBERS OF FAMILY

NAME	RELATIONSHIP	AGE	BIRTHPLACE	CITIZENSHIP
Tate Ida	W	32	Illinois	
Roberts Dorothy	D	7	Illinois	
Tate Lawrence	S	3 12	Illinois	

A-1a

1920 CENSUS—INDEX
DEPARTMENT OF COMMERCE
BUREAU OF THE CENSUS

U. S. GOVERNMENT PRINTING OFFICE 1—1-67

T 900

Tate, H. H.
(HEAD OF FAMILY)

ILLINOIS

VOL. 191 E.D. 179

SHEET 7 LINE 50

(COLOR) (AGE) (BIRTHPLACE) (CITIZENSHIP)

(COUNTY)

(CITY) (STREET) (HOUSE NO.)

OTHER MEMBERS OF FAMILY

NAME	RELATIONSHIP	AGE	BIRTHPLACE	CITIZENSHIP
Tate, Maine [illegible]	N	37	[illegible]	

1970 CENSUS—INDEX
DEPARTMENT OF COMMERCE
BUREAU OF THE CENSUS

A-14

U. S. GOVERNMENT PRINTING OFFICE

T 900

Ty 300

Todd D Hugh
(HEAD OF FAMILY)

ILLINOIS

VOL 1 E E.D. 7 1

SHEET 1 LINE 39

W — 37 — Ill
COLOR — AGE — BIRTHPLACE

Ill
COUNTY

(CITY & WARD)

Wayne St Dist
(STREET) (HOUSE NO.)

OTHER MEMBERS OF FAMILY

NAME	RELATION-SHIP	AGE	BIRTHPLACE	CITIZEN-SHIP
Todd Doris	W	31	Germany	Na
William	S	17	Illinois	
Ione	D	11	Illinois	
Smith John	Son	63	Germany	Na
Caroline	Ma	59	Germany	Na

1920 CENSUS—INDEX
DEPARTMENT OF COMMERCE
BUREAU OF THE CENSUS

A-16

U. S. GOVERNMENT PRINTING OFFICE

Todd Doris Hugh

T 388

ILLINOIS

VOL. 208 E.D. 87

SHEET 6 LINE 97

Thede, H. L.
(HEAD OF FAMILY)

W (COLOR) 35 (AGE) Illinois (BIRTHPLACE)

(CITIZENSHIP)

Peoria (COUNTY)

Peoria (CITY) Fayette (STREET) 708 (HOUSE NO.)

OTHER MEMBERS OF FAMILY

NAME	RELATIONSHIP	AGE	BIRTHPLACE	CITIZENSHIP
Thede, Ruth	W	25	Ill	
Fitzgerald, E D	Son	9/12	New York	
Fitzgerald, Mary	W	41	Indiana	

1920 CENSUS—INDEX
DEPARTMENT OF COMMERCE
BUREAU OF THE CENSUS

A-1a

U. S. POSTMASTER'S PENALTY (OFFICIAL)

T 303

Thode, A. M. 9

(HEAD OF FAMILY)

ILLINOIS

VOL. 17 E. D. 74

SHEET 21 LINE 55

N. 9th

(COLOR) (AGE)

Illinois

(BIRTHPLACE) (CITIZENSHIP)

Mattoon

(CITY)

Richmond Ave.

(STREET)

3321

(HOUSE NO.)

OTHER MEMBERS OF FAMILY

NAME	RELATIONSHIP	AGE	BIRTHPLACE	CITIZENSHIP
Lenora				
Thode				

1920 CENSUS—INDEX
DEPARTMENT OF COMMERCE
BUREAU OF THE CENSUS

A-18

U. S. GOVERNMENT PRINTING OFFICE 11—11671

T 300

Todd, H Roland

(INDIVIDUAL)

ILLINOIS

VOL. 93 E. D. 1483

SHEET 8 LINE 97

W (COLOR) 32 (AGE) Illinois (BIRTHPLACE) (CITIZENSHIP)

Cook (COUNTY)

Chicago (CITY) Beacon (STREET) 4701 (HOUSE NO.)

ENUMERATED WITH Dooley, William

RELATIONSHIP TO ABOVE Lodger

REMARKS

1920 CENSUS—INDEX
DEPARTMENT OF COMMERCE
BUREAU OF THE CENSUS

A-3

U. S. GOVERNMENT PRINTING OFFICE 16-1891

T 300

Todd, A. T.
(HEAD OF FAMILY)

ILLINOIS

VOL. 5 E. D. 14

SHEET 3 LINE 25

W | 72 | Illinois | |
(COLOR) | (AGE) | (BIRTHPLACE) | (CITIZENSHIP)

Champaign
(COUNTY)

Champaign
(CITY)

South State
(STREET)

512
(HOUSE NO.)

OTHER MEMBERS OF FAMILY

NAME	RELATION-SHIP	AGE	BIRTHPLACE	CITIZEN-SHIP
Todd, Lizzie	W	73	Illinois	

1920 CENSUS—INDEX
DEPARTMENT OF COMMERCE
BUREAU OF THE CENSUS

A-16

U. S. GOVERNMENT PRINTING OFFICE 11—1921

T 300

Todd, H. W. (Mrs.)
(INDIVIDUAL)

ILLINOIS
VOL. 206 E.D. 48
SHEET 5 LINE 11

W (COLOR) 29 (AGE) Kansas (BIRTHPLACE) (CITIZENSHIP)

Piatt (COUNTY)

North Chillicothe (CITY) Bradley (STREET) 225 (HOUSE NO.)

ENUMERATED WITH Adams, Arthur

RELATIONSHIP TO ABOVE Servant

REMARKS

1920 CENSUS—INDEX
DEPARTMENT OF COMMERCE
BUREAU OF THE CENSUS

A-3

U. S. GOVERNMENT PRINTING OFFICE

T 300

Tate, Hallie
(INDIVIDUAL)

VOL. 217 E. D. 175
SHEET 9A LINE 37

W 36 Illinois
(COLOR) (AGE) (BIRTHPLACE) (CITIZENSHIP)

St Clair
(COUNTY)

E St Louis College Ave 1121
(CITY) (STREET) (HOUSE NO.)

ENUMERATED WITH Raines, James R.

RELATIONSHIP TO ABOVE Boarder.

REMARKS

1920 CENSUS—INDEX
DEPARTMENT OF COMMERCE
BUREAU OF THE CENSUS

A-2

U. S. GOVERNMENT PRINTING OFFICE

T 304

Tuck, Hannah
(INDIVIDUAL)

ILLINOIS

VOL. 174 E.D. 53

SHEET 12 LINE 24

h	76	Norway	AK
(COLOR)	(AGE)	(BIRTHPLACE)	(CITIZENSHIP)

Grundy
(COUNTY)

(CITY) (STREET) (HOUSE NO.)

ENUMERATED WITH Huggins, Ingwald

RELATIONSHIP TO ABOVE O Sister

REMARKS

1880 CENSUS—INDEX
DEPARTMENT OF COMMERCE
BUREAU OF THE CENSUS

A-3

U. S. GOVERNMENT PRINTING OFFICE

T 900

Tuite, Harriet
(INDIVIDUAL)

ILLINOIS
VOL. 156 E. D. 36
SHEET 8 LINE 43

W 73 Rhode Island
(COLOR) (AGE) (BIRTHPLACE) (CITIZENSHIP)

Kane
(COUNTY)

Aurora Chestnut 92
(CITY) (STREET) (HOUSE NO.)

ENUMERATED WITH Bowman, William J.

RELATIONSHIP TO ABOVE Mother-in-law

REMARKS

1920 CENSUS—INCLI
DEPARTMENT OF COMMERCE
BUREAU OF THE CENSUS

A-3

U. S. GOVERNMENT PRINTING OFFICE

T 800

Tead, Hannibal P. [redacted] Illinois

(HEAD OF FAMILY)

VOL. 177 E.D. 132

SHEET 28 LINE 49

W 41 Indiana

(COLOR) (AGE) (BIRTHPLACE) (CITIZENSHIP)

Macon (COUNTY)

Decatur (CITY) Summit Avenue (STREET) 140 (HOUSE NO.)

OTHER MEMBERS OF FAMILY

NAME	RELATION SHIP	AGE	BIRTHPLACE	CITIZEN SHIP
Tead, Fay C.	W	22	Illinois	
Willis, Harriet	m-f	44	Illinois	
Wade, Williams	B-L	16	Illinois	

1920 CENSUS—INDEX
DEPARTMENT OF COMMERCE
BUREAU OF THE CENSUS

A-1a

U. S. GOVERNMENT PRINTING OFFICE

T 300

Rhode, Hans
(INDIVIDUAL)

ILLINOIS

VOL. 4 E. D. 1

SHEET 3 LINE 48

W (COLOR) 95 (AGE) Germany (BIRTHPLACE) Na (CITIZENSHIP)

Champaign (COUNTY)

Bondville (CITY) (STREET) (HOUSE NO.)

ENUMERATED WITH Rhode, Barney H. Sr

RELATIONSHIP TO ABOVE Father

REMARKS

1920 CENSUS—INDEX
DEPARTMENT OF COMMERCE
BUREAU OF THE CENSUS

A-3

U. S. GOVERNMENT PRINTING OFFICE 16-1975

I 300

[redacted] Illinois

Fuedt, Hans
(HEAD OF FAMILY)

VOL. 122 E.D. 2254

SHEET 10 LINE 85

W (COLOR) 69 (AGE) Norway (BIRTHPLACE) Nat (CITIZENSHIP)

Cook (COUNTY)

Chicago (CITY) Potomac ave (STREET) 7138 (HOUSE NO.)

OTHER MEMBERS OF FAMILY

NAME	RELATION SHIP	AGE	BIRTHPLACE	CITIZENSHIP
Fuedt, Elizabeth	D	26	Illinois	
— Henery	S	22	Illinois	

1920 CENSUS—INDEX
DEPARTMENT OF COMMERCE
BUREAU OF THE CENSUS

A-1a

U. S. GOVERNMENT PRINTING OFFICE 11—1920.

T 300.

ILLINOIS

VOL 319 E.D. 187

SHEET 9 LINE 60

Litz, Orion E.
(HEAD OF FAMILY)

W
(OWN, RENT)

28
(AGE)

Illinois
(BIRTHPLACE)

(CITIZENSHIP)

Farmer
(TRADE)

1814
(HOUSE NO.)

OTHER MEMBERS OF FAMILY

NAME	RELATION SHIP	AGE	BIRTHPLACE	CITIZENSHIP
Litz, Orion E.	H	28	Illinois	
Schuttler, Ina L.	D	2	Illinois	

1920 CENSUS—INDEX
DEPARTMENT OF COMMERCE
BUREAU OF THE CENSUS

A-16

U. S. GOVERNMENT PRINTING OFFICE

T 803

ILLINOIS

VOL. 231 E. D. 140

SHEET 3 LINE 2

Todd, Harley
(HEAD OF FAMILY)

W | 45 | [illegible]
(COLOR) | (AGE) | (BIRTHPLACE)

(CITIZENSHIP)

Christian
(COUNTY)

Kansas
(CITY)

Third Avenue
(STREET)

(HOUSE NO.)

OTHER MEMBERS OF FAMILY

NAME	RELATION SHIP	AGE	BIRTHPLACE	CITIZEN-SHIP
Todd, Nora L.	Wife	37	Indiana	
" Harley C.	Son	19	Illinois	
" Hadda B.	Dau	23	Illinois	

1920 CENSUS—INDEX
DEPARTMENT OF COMMERCE
BUREAU OF THE CENSUS

A-1a

U. S. GOVERNMENT PRINTING OFFICE 11—1187

T 300

Tate, Harley A
(NAME OF HEAD OF FAMILY)

ILLINOIS

VOL. 199 E. D. 141

SHEET 1 LINE 74

M (COLOR) 45 (AGE) Illinois (BIRTHPLACE)

Saline (COUNTY)

(CITY OR TWP)

(STREET)

(HOUSE NO.)

OTHER MEMBERS OF FAMILY

NAME	RELATION-SHIP	AGE	BIRTHPLACE	CITIZEN-SHIP
Tate, Martha A	W	44	Illinois	
" Velva J	D	24	Illinois	
" Cunard L	S	20	Illinois	
" Hank L	S	18	Illinois	
" Winnie M	D	16	Illinois	

1920 CENSUS—INDEX
DEPARTMENT OF COMMERCE
BUREAU OF THE CENSUS

#1 and #2

A-16

U. S. GOVERNMENT PRINTING OFFICE 17—1-871

STATE Illinois

Tate Harley a

HEAD OF FAMILY—CONTINUED

OTHER MEMBERS OF FAMILY—CONTINUED

NAME	RELATION SHIP	AGE	BIRTHPLACE	CITIZEN-SHIP
Tate, Zena a	D	14	Illinois	
Elva B	D	7	Illinois	
Emil	S	8	Illinois	

1920 CENSUS—INDEX
DEPARTMENT OF COMMERCE
BUREAU OF THE CENSUS

A-15

U. S. GOVERNMENT PRINTING OFFICE

T 300

Tate, Harlan D
(HEAD OF FAMILY)

[redacted] Illinois

VOL. 138 E. D. 29

SHEET 2 LINE 1

W (COLOR) M (SEX) 25 (AGE) Illinois (BIRTHPLACE)

Franklin (COUNTY) Benton (CITY) Ill. (STATE) Tenant (OWNERSHIP)

OTHER MEMBERS OF FAMILY

NAME	RELATION SHIP	AGE	BIRTHPLACE	CITIZENSHIP
Tate Maud	w	25	Illinois	
Marcella	d	1 1/12	Illinois	
Tate Ted	Hd	Harlan D		

1920 CENSUS—INDEX
DEPARTMENT OF COMMERCE
BUREAU OF THE CENSUS

A-18

U. S. GOVERNMENT PRINTING OFFICE 11—1187

T 300

Todd, Harley E

(HEAD OF FAMILY)

ILLINOIS

VOL. 1570 E.D. 270

SHEET 9 LINE 2

W (COLOR) 27 (AGE) Illinois (BIRTHPLACE) (CITIZENSHIP)

Hancock (COUNTY)

(CITY) (STREET) (HOUSE NO.)

OTHER MEMBERS OF FAMILY

NAME	RELATIONSHIP	AGE	BIRTHPLACE	CITIZENSHIP
Todd, Mabel E	W	31	Illinois	
Harley B	S	6	Illinois	

1920 CENSUS—INDEX
DEPARTMENT OF COMMERCE
BUREAU OF THE CENSUS

A-16

U. S. GOVERNMENT PRINTING OFFICE 16—1691

T 300

Thode, Harold
(INDIVIDUAL)

ILLINOIS
VOL. 90 E. D. 1679
SHEET 3 LINE 60

W (COLOR) 21 (AGE) Illinois (BIRTHPLACE) (CITIZENSHIP)

Cook (COUNTY)

Chicago (CITY) Fletcher (STREET) 2428 (HOUSE NO.)

ENUMERATED WITH Bloff, Herman

RELATIONSHIP TO ABOVE son-in-law

REMARKS

1920 CENSUS—INDEX
DEPARTMENT OF COMMERCE
BUREAU OF THE CENSUS

A-3

U. S. GOVERNMENT PRINTING OFFICE (1-1451 (87)

T 300

Todd, Harold
(INDIVIDUAL)

ILLINOIS

VOL. 1051 E.D. 1845

SHEET 2 LINE 19

W (COLOR) 24 (AGE) Illinois (BIRTHPLACE) (CITIZENSHIP)

Cook (COUNTY)

Chicago (CITY) So Halsted (STREET) 5502 (HOUSE NO.)

ENUMERATED WITH Betty Hugo

RELATIONSHIP TO ABOVE Roomer

REMARKS

1920 CENSUS—INDEX
DEPARTMENT OF COMMERCE
BUREAU OF THE CENSUS

A-2

U. S. GOVERNMENT PRINTING OFFICE (9—1192)

T300

Todd Harold
(INDIVIDUAL)

ILLINOIS
VOL. 15 E.D. 39
SHEET 12 LINE 29

W (COLOR) 21 (AGE) Illinois (BIRTHPLACE) (CITIZENSHIP)

DeKalb
(COUNTY)

Shabbona
(CITY) (STREET) (HOUSE NO.)

ENUMERATED WITH Todd Sadie

RELATIONSHIP TO ABOVE Brother

REMARKS

1930 CENSUS—INDEX
DEPARTMENT OF COMMERCE
BUREAU OF THE CENSUS

A-3

U. S. GOVERNMENT PRINTING OFFICE

T 308

Todd, Harold
(INDIVIDUAL)

ILLINOIS
VOL. 239 E. D. 162
SHEET 2 LINE 76

W | 18 | Illinois | | |
(COLOR) | (AGE) | (BIRTHPLACE) | (CITIZENSHIP)

Will
(COUNTY)

(CITY) | Joliet (STREET) | 124 (HOUSE NO.)

ENUMERATED WITH Williams, Esha

RELATIONSHIP TO ABOVE Son

REMARKS

1930 CENSUS—INDEX
DEPARTMENT OF COMMERCE
BUREAU OF THE CENSUS

A-2

U. S. GOVERNMENT PRINTING OFFICE 16-----1-30

T 300

Tate, Lloyd
(HEAD OF FAMILY)

ILLINOIS

VOL. 153 E.D. 111

SHEET 8 LINE 73

W 17
COLOR AGE

Student
OCCUPATION

Decatur
CITY

Decatur
BIRTHPLACE

CITIZENSHIP

STREET

HOUSE NO.

OTHER MEMBERS OF FAMILY

NAME	RELATION-SHIP	AGE	BIRTHPLACE	CITIZEN-SHIP
Tate, Lillie	W	23	Illinois	

1910 CENSUS—INDEX
DEPARTMENT OF COMMERCE
BUREAU OF THE CENSUS

A-16

U. S. GOVERNMENT PRINTING OFFICE

T 300

Todd, Harriet
(INDIVIDUAL)

ILLINOIS
VOL. 7 E. D. 8
SHEET 14 LINE 88

W 7 Illinois
(COLOR) (AGE) (BIRTHPLACE) (CITIZENSHIP)

Boone
(COUNTY)

Belvidere
(CITY) (STREET) (HOUSE NO.) 1511

ENUMERATED WITH McEwan, George

RELATIONSHIP TO ABOVE Grand-daughter

REMARKS

1920 CENSUS—INDEX
DEPARTMENT OF COMMERCE
BUREAU OF THE CENSUS

A-3

T 300

Enoch Daniel
(INDIVIDUAL)

ILLINOIS
VOL. 21 E. D. 41
SHEET 4 LINE 17

W | 6- | Ohio
(COLOR) (AGE) (BIRTHPLACE) (CITIZENSHIP)

Polk
(COUNTY)

Chicago | 2nd ward 2nd Ave | 768
(CITY) (STREET) (HOUSE NO.)

ENUMERATED WITH Moses Bonne

RELATIONSHIP TO ABOVE Brother

REMARKS

1820 CENSUS—INDEX
DEPARTMENT OF COMMERCE
BUREAU OF THE CENSUS

A-3

U. S. GOVERNMENT PRINTING OFFICE 16-44-1577

T 300

Tate, Harriet C
(INDIVIDUAL)

ILLINOIS

VOL. 140 E. D. 22

SHEET 6 LINE 20

M 62 Head Virginia
(COLOR) (AGE) (BIRTHPLACE) (CITIZENSHIP)

Cook
(COUNTY)

Chicago Ent. Grand Lake Blvd 13
(CITY) (STREET) (HOUSE NO.)

ENUMERATED WITH Rorp, Charles S.

RELATIONSHIP TO ABOVE Mother in law

REMARKS

1920 CENSUS—INDEX
DEPARTMENT OF COMMERCE
BUREAU OF THE CENSUS

A-2

U. S. GOVERNMENT PRINTING OFFICE 16—41873

T 305

ILLINOIS

Todd Harris
(HEAD OF FAMILY)

VOL. 18 E.D. 5

SHEET 10 LINE 52

111 34
(WARD) AGE

Madison
(COUNTY)

Massachusetts
(BIRTHPLACE)

(CITIZENSHIP)

(CITY)

(STREET)

1401
(HOUSE NO.)

OTHER MEMBERS OF FAMILY

NAME	RELATIONSHIP	AGE	BIRTHPLACE	CITIZENSHIP
Todd, Sarah	w.	47	Illinois	
Charles	s.	11	Illinois	
Edward	s.	7	Indiana	
Edward	s.	7	Indiana	
William	s.	5	Illinois	

1930 CENSUS—INDEX
DEPARTMENT OF COMMERCE
BUREAU OF THE CENSUS

#1 and #2

A-1a

STATE Illinois

HEAD OF FAMILY—CONTINUED

OTHER MEMBERS OF FAMILY—CONTINUED

NAME	RELATIONSHIP	AGE	BIRTHPLACE	CITIZENSHIP

1920 CENSUS—INDEX
DEPARTMENT OF COMMERCE
BUREAU OF THE CENSUS

A-1b

U. S. GOVERNMENT PRINTING OFFICE

T 300

ILLINOIS

VOL. 72 E. D. 165

SHEET 8 LINE 55

(HEAD OF FAMILY)

(COLOR) (AGE) (BIRTHPLACE) (CITIZENSHIP)

(COUNTY)

(CITY) (STREET) (HOUSE NO.) 136

OTHER MEMBERS OF FAMILY

NAME	RELATION-SHIP	AGE	BIRTHPLACE	CITIZEN-SHIP

1920 CENSUS—INDEX
DEPARTMENT OF COMMERCE
BUREAU OF THE CENSUS

A-18

U. S. GOVERNMENT PRINTING OFFICE (1—1167)

T000

Tyda, Harry
(INDIVIDUAL)

ILLINOIS
VOL 240 E. D. 164
SHEET 2 LINE 12

W (COLOR) 8 (AGE) Illinois (BIRTHPLACE) (CITIZENSHIP)

Will (COUNTY)

Joliet (CITY) N. Center (STREET) 1103 (HOUSE NO.)

ENUMERATED WITH Tyda, John

RELATIONSHIP TO ABOVE grandsons

REMARKS

1920 CENSUS—INDEX
DEPARTMENT OF COMMERCE
BUREAU OF THE CENSUS

A-3

U. S. GOVERNMENT PRINTING OFFICE

T 300

Todd, Harry
(INDIVIDUAL)

ILLINOIS
VOL. 163 E. D. 109
SHEET 8 LINE 71

W (COLOR) 5 (AGE) Illinois (BIRTHPLACE) (CITIZENSHIP)

Kankakee (COUNTY)

Kankakee (CITY) North Harrison Avenue (STREET) 693 (HOUSE NO.)

ENUMERATED WITH Davis, Hiram

RELATIONSHIP TO ABOVE Grandson.

REMARKS

1920 CENSUS—INDEX
DEPARTMENT OF COMMERCE
BUREAU OF THE CENSUS

A-3

U. S. GOVERNMENT PRINTING OFFICE

T 200

Todd, Harry
(INDIVIDUAL)

ILLINOIS
VOL 67 E.D. 1038
SHEET 8 LINE 42

W 11 Illinois
(COLOR) (AGE) (BIRTHPLACE) (CITIZENSHIP)

Cook
(COUNTY)

Chicago W. Congress 2138
(CITY) (STREET) (HOUSE NO.)

ENUMERATED WITH Cory, Andrew

RELATIONSHIP TO ABOVE Grandson

REMARKS

1920 CENSUS—UNDER
DEPARTMENT OF COMMERCE
BUREAU OF THE CENSUS

A-2

U. S. GOVERNMENT PRINTING OFFICE 16—11871

T 300

Todd

(HEAD OF FAMILY)

ILLINOIS

VOL. 13 E. D. 101

SHEET 6 LINE 5

(COLOR) (AGE)

(COUNTY)

(BIRTHPLACE)

(CITIZENSHIP)

Kewanee

(CITY)

(STREET)

(HOUSE NO.)

OTHER MEMBERS OF FAMILY

NAME	RELATION SHIP	AGE	BIRTHPLACE	CITIZEN SHIP
Todd				

1920 CENSUS—INDEX
DEPARTMENT OF COMMERCE
BUREAU OF THE CENSUS

A-1a

T 300

Tweedy, Harry (INDIVIDUAL)

ILLINOIS

VOL. 217 E.D. 168

SHEET 4 LINE 27

W (COLOR) 30 (AGE) Illinois (BIRTHPLACE) (CITIZENSHIP)

St. Clair (COUNTY)

East St. Louis (CITY) North 31st (STREET) 205 (HOUSE NO.)

ENUMERATED WITH Herin, Charles H

RELATIONSHIP TO ABOVE Step Son

REMARKS

1920 CENSUS—INDEX
DEPARTMENT OF COMMERCE
BUREAU OF THE CENSUS

A-3

U. S. GOVERNMENT PRINTING OFFICE (1921)

T 500

ILLINOIS

VOL. ___ E. D. ___

SHEET ___ LINE ___

HEAD OF FAMILY

COLOR | AGE | NAT. PLACE | CITIZENSHIP

COUNTY

STATE

HOUSE NO.

OTHER MEMBERS OF FAMILY

NAME	RELATION-SHIP	AGE	BIRTHPLACE	LITERACY

1920 CENSUS—INDEX
DEPARTMENT OF COMMERCE
BUREAU OF THE CENSUS

A-1a

U. S. GOVERNMENT PRINTING OFFICE 1 — 671

T 900

Trude, Harry
(INDIVIDUAL)

ILLINOIS

VOL. 103 E.D. 1831

SHEET 1 LINE 11

M (COLOR) 31 (AGE) Illinois (BIRTHPLACE) (CITIZENSHIP)

Cook (COUNTY)

Chicago (CITY) South State (STREET) 4664 (HOUSE NO.)

ENUMERATED WITH Theodore Lyons, Ida Trude

RELATIONSHIP TO ABOVE Uncle

REMARKS

1920 CENSUS—INDEX
DEPARTMENT OF COMMERCE
BUREAU OF THE CENSUS

See Trude, Harry

A-2

U. S. GOVERNMENT PRINTING OFFICE 1—1977

T 300

Todd, Harry
(INDIVIDUAL)

ILLINOIS

VOL. 197 E.D. 100

SHEET 22 LINE 33

W (COLOR) 23 (AGE) Illinois (BIRTHPLACE) (CITIZENSHIP)

Montgomery (COUNTY)

Nokomis (CITY) Oak (STREET) (HOUSE NO.)

ENUMERATED WITH Olive, Clarka M.

RELATIONSHIP TO ABOVE Roomer

REMARKS

1920 CENSUS—INDEX
DEPARTMENT OF COMMERCE
BUREAU OF THE CENSUS

A-2

U. S. GOVERNMENT PRINTING OFFICE 16—71874

T 300

ILLINOIS

VOL. [illegible] E.D. 198

SHEET 17 LINE 13

(HEAD OF FAMILY)

(COLOR) (AGE) (BIRTHPLACE) (CITIZENSHIP)

(COUNTY)

(CITY) (STREET) (HOUSE NO.)

OTHER MEMBERS OF FAMILY

NAME	RELATIONSHIP	AGE	BIRTHPLACE	CITIZENSHIP
[illegible]	[illegible]	[illegible]	[illegible]	
[illegible]	[illegible]	10	[illegible]	

1820 CENSUS—INDEX
DEPARTMENT OF COMMERCE
BUREAU OF THE CENSUS

A-13

U. S. GOVERNMENT PRINTING OFFICE 11—71825

T300

Todd, Harry
(INDIVIDUAL)

ILLINOIS
VOL. 202 E. D. 112
SHEET 12 LINE 9

M 8
(COLOR) (AGE)

Missouri
(BIRTHPLACE)

(CITIZENSHIP)

Randolph
(COUNTY)

City of Chester
(CITY)

Alley
(STREET)

(HOUSE NO.)

ENUMERATED WITH Hesse, Cecilia

RELATIONSHIP TO ABOVE Roomer

REMARKS

1920 CENSUS—INDEX
DEPARTMENT OF COMMERCE
BUREAU OF THE CENSUS

A-2

U. S. GOVERNMENT PRINTING OFFICE

T 300

Ford, Hiram
(HEAD OF FAMILY)

ILLINOIS

VOL. 39 E. D. 381

SHEET 7 LINE 10

(COLOR) (SEX) (RACE) (CITIZENSHIP)

Cook
(COUNTY)

Chicago
(CITY)

Living Rented
(STREET) (HOUSE NO.)

OTHER MEMBERS OF FAMILY

NAME	RELATION-SHIP	AGE	BIRTHPLACE	CITIZEN-SHIP
Ford, Caroline	wife	37	Missouri	

1920 CENSUS—INDEX
DEPARTMENT OF COMMERCE
BUREAU OF THE CENSUS

A-1a

U. S. GOVERNMENT PRINTING OFFICE 11—11071

T 300

Latta, Harry
(INDIVIDUAL)

ILLINOIS
VOL. 128 E.D. 56
SHEET 4 LINE 28

W 34 Pennsylvania
(COLOR) (AGE) (BIRTHPLACE) (CITIZENSHIP)

Cook
(COUNTY)

Cicero 49th Court 2122
(CITY) (STREET) (HOUSE NO.)

ENUMERATED WITH Vetto, John

RELATIONSHIP TO ABOVE Lodger

REMARKS

1920 CENSUS—INDEX
DEPARTMENT OF COMMERCE
BUREAU OF THE CENSUS

A-6

U. S. GOVERNMENT PRINTING OFFICE

T 300

ILLINOIS

VOL. 121 E.D. 130

SHEET 7 LINE 61

(HEAD OF FAMILY)

(COLOR) (AGE) (BIRTHPLACE) (CITIZENSHIP)

COUNTY

CITY

(STREET)

(HOUSE NO.)

OTHER MEMBERS OF FAMILY

NAME	RELATION-SHIP	AGE	BIRTHPLACE	CITIZEN-SHIP

1920 CENSUS—INDEX
DEPARTMENT OF COMMERCE
BUREAU OF THE CENSUS

A-16

U. S. GOVERNMENT PRINTING OFFICE 11—11921

T 900

ILLINOIS

Todd, Harry B. (INDIVIDUAL)

VOL. 135 E.D. 203

SHEET 6 LINE 40

W (COLOR) 25 (AGE) New Jersey (BIRTHPLACE) (CITIZENSHIP)

Cook (COUNTY)

River Forest (CITY) N. Park Ave (STREET) 283 (HOUSE NO.)

ENUMERATED WITH Pearce, William B.

RELATIONSHIP TO ABOVE Border

REMARKS

1920 CENSUS—INDEX
DEPARTMENT OF COMMERCE
BUREAU OF THE CENSUS

A-3

U. S. GOVERNMENT PRINTING OFFICE 11—1921

300

ILLINOIS

Todd, Harry D — Head of Family

VOL. 77 E.D. 1775

SHEET 3 LINE 98

W 39 Missouri — (Birthplace) — (Citizenship)

(Color)

Cook (County)

Chicago (City)

Stratford Place (Street) 633 (House No.)

OTHER MEMBERS OF FAMILY

NAME	RELATION SHIP	AGE	BIRTHPLACE	CITIZEN SHIP
Todd, Ogie	D	38	Pennsylvania	
— Hal C	S	17	Missouri	
— Jennie	M	71	Missouri	
Lee, Martha	B	76	Tennessee	

1920 CENSUS—INDEX
DEPARTMENT OF COMMERCE
BUREAU OF THE CENSUS

A-1a

U. S. GOVERNMENT PRINTING OFFICE

T 300

Todd, Harry T.
(INDIVIDUAL)

ILLINOIS

VOL. 169 E.D. 151

SHEET 14 LINE 72

W (COLOR) 24 (AGE) Illinois (BIRTHPLACE) (CITIZENSHIP)

Knox (COUNTY)

(CITY) Fearing Ave (STREET) (HOUSE NO.)

ENUMERATED WITH Burton, Charles R

RELATIONSHIP TO ABOVE Stepson

REMARKS

1920 CENSUS—INDEX
DEPARTMENT OF COMMERCE
BUREAU OF THE CENSUS

A-3

U. S. GOVERNMENT PRINTING OFFICE

T 300

Tate, Harry F.
(INDIVIDUAL)

ILLINOIS
VOL 73 E.D. 1188
SHEET 9 LINE 33

W 41 Indiana
(COLOR) (AGE) (BIRTHPLACE) (CITIZENSHIP)

Cook
(COUNTY)

Chicago Rush 602
(CITY) (STREET) (HOUSE NO.)

ENUMERATED WITH Gleason, Agnes

RELATIONSHIP TO ABOVE Boarder

REMARKS

1920 CENSUS—INDEX
DEPARTMENT OF COMMERCE
BUREAU OF THE CENSUS

A-3

U. S. GOVERNMENT PRINTING OFFICE 11—1591

T 900

ILLINOIS

VOL. 125 E.D. 76

SHEET 1 LINE 78

Taute Harry G.
(HEAD OF FAMILY)

W 27 2 Illinois
COLOR AGE BIRTHPLACE (CITIZENSHIP)

Oak
(NAME OF)
Evanston
CITY

Chicago Ave 839
STREET (HOUSE NO.)

OTHER MEMBERS OF FAMILY

NAME	RELATIONSHIP	AGE	BIRTHPLACE	CITIZENSHIP
Taute, Alda F.	W	29	Illinois	
— Ellen M.	D	8	Illinois	
— Harry K.	S	5	Illinois	
— Alda O.	D	1 12	Illinois	

1920 CENSUS INDEX
DEPARTMENT OF COMMERCE
BUREAU OF THE CENSUS

A-16

300

Shiede, Harry H

(HEAD OF FAMILY)

ILLINOIS

VOL. 133 E.D. 113

SHEET 14 LINE 100

M 4 Ill

(COLOR) (AGE) (BIRTHPLACE) (CITIZENSHIP)

Cook

(COUNTY)

Oak Park Maple Ave 1020

(CITY) (STREET) (HOUSE NO.)

OTHER MEMBERS OF FAMILY

NAME	RELATION SHIP	AGE	BIRTHPLACE	CITIZEN-SHIP
Shiede, Emma	W	40	Illinois	
" Harry H	S	16	Illinois	
" Ruth Clifford	D	11	Illinois	
" Arabella	D	2	Kansas	

1920 CENSUS—INDEX
DEPARTMENT OF COMMERCE
BUREAU OF THE CENSUS

A-18

U. S. GOVERNMENT PRINTING OFFICE

T 900

ILLINOIS

VOL. 143 E.D. 47

SHEET 8 LINE 41

Todd, Henry M (HEAD OF FAMILY)

W (HOME IN) Illinois (BIRTHPLACE)

Hamilton (COUNTY)

(CITIZENSHIP)

(CITY) (STREET) (HOUSE NO.)

OTHER MEMBERS OF FAMILY

NAME	RELATION-SHIP	AGE	BIRTHPLACE	CITIZEN-SHIP
Todd Emma	Wife	50	Indiana	
Hazel M	Dau	24	Illinois	
Virginia	Dau	22	Illinois	
Ruth	Dau	19	Illinois	

1920 CENSUS—INDEX
DEPARTMENT OF COMMERCE
BUREAU OF THE CENSUS

A-16

U. S. GOVERNMENT PRINTING OFFICE 11—1921

T 3,0

Todd, Harry F.
(HEAD OF FAMILY)

ILLINOIS

VOL. 157 E.D. 41

SHEET 2 LINE 66

M 34 [illegible]
(COLOR) AGE BIRTHPLACE (CITIZENSHIP)

[illegible]
(COUNTY)

[illegible]
(CITY)

[illegible] St.
(STREET)

68
(HOUSE NO.)

OTHER MEMBERS OF FAMILY

NAME	RELATION-SHIP	AGE	BIRTHPLACE	Citizen-ship
Todd, Ella	[illegible]	34	Ill.	
[illegible] Gertrude	[illegible]	[illegible]	Ill.	

1920 CENSUS—INDEX
DEPARTMENT OF COMMERCE
BUREAU OF THE CENSUS

A-1a

U. S. GOVERNMENT PRINTING OFFICE

T 300

Todd, Harry J.
(INDIVIDUAL)

ILLINOIS
VOL. 105 E.D. 1819
SHEET 5 LINE 45

W (COLOR) 11 12/12 (AGE) Illinois (BIRTHPLACE) (CITIZENSHIP)

Cook (COUNTY)

Chicago (CITY) Emerald Avenue (STREET) 5650 (HOUSE NO.)

ENUMERATED WITH Dougherty, John

RELATIONSHIP TO ABOVE Grand-son

REMARKS

1920 CENSUS—INDEX
DEPARTMENT OF COMMERCE
BUREAU OF THE CENSUS

A2

U. S. GOVERNMENT PRINTING OFFICE

T 303

[redacted] Kansas

Todd, Mary L.
(HEAD OF FAMILY)

VOL. 223 E.D. 167

SHEET 3 LINE 17

F 34 Alabama
(COLOR) (AGE) (BIRTHPLACE)

Married
(CIVIL CONDITION)

Rented
(OWNED OR RENTED)

(CITIZENSHIP)

Lincoln Blvd
(STREET)

924
(HOUSE NO.)

OTHER MEMBERS OF FAMILY

NAME	RELATION SHIP	AGE	BIRTHPLACE	CITIZEN SHIP
Todd, Mary E.	Self	34	Kansas	
Todd, Robert	Son	6	Tennessee	

1920 CENSUS—INDEX
DEPARTMENT OF COMMERCE
BUREAU OF THE CENSUS

A-1 c

U. S. GOVERNMENT PRINTING OFFICE

T 30 d

Tuttle, Harry d (HEAD OF FAMILY)

Illinois (BIRTHPLACE)

VOL. 170 E. D. 171

SHEET 12 LINE 17

M (COLOR) 56 (AGE)

Widower (CONDITION)

Illinois (CITIZENSHIP)

Dwelling (CITY)

N. Posey (STREET)

1399 (HOUSE NO.)

OTHER MEMBERS OF FAMILY

NAME	RELATIONSHIP	AGE	BIRTHPLACE	CITIZENSHIP
Tuttle, John W	W	32	Kansas	
Edna F	D	3/12	Illinois	

1920 CENSUS—INDEX
DEPARTMENT OF COMMERCE
BUREAU OF THE CENSUS

A-1a

U. S. GOVERNMENT PRINTING OFFICE

T 300

ILLINOIS

Sadd Henry O. (HEAD OF FAMILY)

VOL. 12 E. D. 138

SHEET 7 LINE 51

W (COLOR) 47 (AGE) (BIRTHPLACE) (CITIZENSHIP)

Henry (COUNTY)

Rossville (CITY) Northwest Ave (STREET) 216 (HOUSE NO.)

OTHER MEMBERS OF FAMILY

NAME	RELATION-SHIP	AGE	BIRTHPLACE	CITIZEN-SHIP
Sadd, Lucy A.	W	50	Vermont	
Elizabeth	D	7	Illinois	
Ruth	D	5 6/12	Illinois	
John	S	1 11/12	Illinois	
Sadd's Roomers				

1920 CENSUS—INDEX
DEPARTMENT OF COMMERCE
BUREAU OF THE CENSUS

A-1a

U. S. GOVERNMENT PRINTING OFFICE

T 388

Fld Cad

HEAD OF FAMILY

ILLINOIS

VOL. 2 E. D. 282

SHEET 2 LINE 2

COLOR AGE

SEX

(CITIZENSHIP)

RENT

OWNED OR RENTED

(HOUSE NO.)

OTHER MEMBERS OF FAMILY

NAME	RELATION-SHIP	AGE	BIRTHPLACE	CITIZEN-SHIP

1920 CENSUS—INDEX
DEPARTMENT OF COMMERCE
BUREAU OF THE CENSUS

A-16

U. S. GOVERNMENT PRINTING OFFICE 1—1199

T 300

ILLINOIS

Tate, Harvey
(INDIVIDUAL)

VOL. 823 E.D. 152

SHEET 2 LINE 10

Mu 40 Tennessee
(COLOR) (AGE) (BIRTHPLACE) (CITIZENSHIP)

Sangamon
(COUNTY)

Springfield Fowell Ave. 1367
(CITY) (STREET) (HOUSE NO.)

ENUMERATED WITH Hadden, George

RELATIONSHIP TO ABOVE Housemaid

REMARKS

1940 CENSUS—INDEX
DEPARTMENT OF COMMERCE
BUREAU OF THE CENSUS

A-3

U. S. GOVERNMENT PRINTING OFFICE

F 300

Todd, Harvey A

(HEAD OF FAMILY)

ILLINOIS

VOL. 153 E. D. 114

SHEET 3 LINE 65

W 61 Illinois

COLOR AGE BIRTHPLACE (CITIZENSHIP)

Widow

RELATION

Urbana Urbana

CITY STREET (HOUSE NO.)

OTHER MEMBERS OF FAMILY

NAME	RELATION-SHIP	AGE	BIRTHPLACE	CITIZEN-SHIP
Todd, Ellis	W	47	Illinois	

1920 CENSUS—INDEX
DEPARTMENT OF COMMERCE
BUREAU OF THE CENSUS

A-1a

U. S. GOVERNMENT PRINTING OFFICE 11—1920

T 300

Todd, Harvey C.
(HEAD OF FAMILY)

ILLINOIS

VOL. 1 E. D. 62

SHEET 6 LINE 32

71 (COLOR) 2 (AGE) Illinois (BIRTHPLACE) — (CITIZENSHIP)

Adams (COUNTY) — (STREET) — (HOUSE NO.)

OTHER MEMBERS OF FAMILY

NAME	RELATION SHIP	AGE	BIRTHPLACE	CITIZEN SHIP
Todd, Grace	D	1	Illinois	

1920 CENSUS—INDEX
DEPARTMENT OF COMMERCE
BUREAU OF THE CENSUS

A-16

U. S. GOVERNMENT PRINTING OFFICE

300

ILLINOIS

VOL. 182 E.D. 99

SHEET 2 LINE 42

(HEAD OF FAMILY)

(COLOR) (AGE) (BIRTHPLACE) (CITIZENSHIP)

(COUNTY)

(CITY) (STREET) (HOUSE NO.)

OTHER MEMBERS OF FAMILY

NAME	RELATION SHIP	AGE	BIRTHPLACE	CITIZEN-SHIP

1920 CENSUS—INDEX
DEPARTMENT OF COMMERCE
BUREAU OF THE CENSUS

A-1a

U. S. GOVERNMENT PRINTING OFFICE

T 300

Tate, Harvey E
(HEAD OF FAMILY)

ILLINOIS

VOL. 236 E.D. 176

SHEET 1 LINE 43

W (COLOR) 30 (AGE) Illinois (BIRTHPLACE) (CITIZENSHIP)

W Suite (COUNTY)

(CITY) (STREET) (HOUSE NO.)

OTHER MEMBERS OF FAMILY

NAME	RELATIONSHIP	AGE	BIRTHPLACE	CITIZENSHIP
Tate, Sarah f	W	29	Illinois	
Shirley f	D	5	Illinois	

1920 CENSUS—INDEX
DEPARTMENT OF COMMERCE
BUREAU OF THE CENSUS

A-1a

U. S. GOVERNMENT PRINTING OFFICE 11—11871

T 300

ILLINOIS

Todd, Hattie
(HEAD OF FAMILY)

VOL. 22 E. D. 72

SHEET 2 LINE 28

Miss (COLORED) 60 (AGE) Tennessee (BIRTHPLACE) (CITIZENSHIP)

Cook (COUNTY)

Chicago (CITY) Indiana Ave (STREET) 3132 (HOUSE NO.)

OTHER MEMBERS OF FAMILY

NAME	RELATION-SHIP	AGE	BIRTHPLACE	CITIZEN-SHIP
Irving Todd				

1920 CENSUS—INDEX
DEPARTMENT OF COMMERCE
BUREAU OF THE CENSUS

A-16

U. S. GOVERNMENT PRINTING OFFICE 11—11871

T 300

ILLINOIS

Tidd, Hazel
(INDIVIDUAL)

VOL. 36 E.D. 185

SHEET 5 LINE 48

W 11 Illinois
(COLOR) (AGE) (BIRTHPLACE) (CITIZENSHIP)

Cook
(COUNTY)

Chicago Calumet Ave. 4755
(CITY) (STREET) (HOUSE NO.)

ENUMERATED WITH Dickson, Theodore

RELATIONSHIP TO ABOVE Lodger

REMARKS

1920 CENSUS—INDEX
DEPARTMENT OF COMMERCE
BUREAU OF THE CENSUS

A-3

U. S. GOVERNMENT PRINTING OFFICE 11—41871

Tate, Hazel S.
(INDIVIDUAL)

ILLINOIS
VOL. 73 E.D. 1188
SHEET 9 LINE 34

W 34 Illinois
(COLOR) (AGE) (BIRTHPLACE) (CITIZENSHIP)

Cook
(COUNTY)

Chicago Rush 602
(CITY) (STREET) (HOUSE NO.)

ENUMERATED WITH Gleason, Agnes

RELATIONSHIP TO ABOVE Boarder

REMARKS

1920 CENSUS—INDEX
DEPARTMENT OF COMMERCE
BUREAU OF THE CENSUS

A-2

U. S. GOVERNMENT PRINTING OFFICE

5 300

Todd, Helen A.
(INDIVIDUAL)

ILLINOIS
VOL 125 E.D. 86
SHEET 3 LINE 37

W 24
(COLOR) (AGE)

Minnesota
(BIRTHPLACE)

(CITIZENSHIP)

Cook
(COUNTY)

Evanston
(CITY)

Foster
(STREET)

716
(HOUSE NO.)

ENUMERATED WITH Nutting, Robert B.

RELATIONSHIP TO ABOVE Lodger

REMARKS

1920 CENSUS—INDEX
DEPARTMENT OF COMMERCE
BUREAU OF THE CENSUS

A-3

Helen

Helen

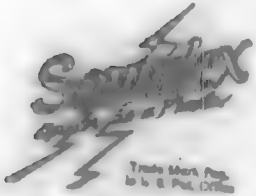

Trade Mark Reg.
in U. S. Pat. Office

A SERVICE
Sold and handled exclusively by the
Library Processes Division
Remington Rand Inc.

Patents Nos.
Des 151,502 1,856,810
1,857,525 1,858,916
1,858,819 1,861,746

Printed in U.S.A.

T 300

Tate, Helen (INDIVIDUAL) [redacted] Illinois

VOL 2-7 E.D. 132

SHEET 6 LINE 81

N (COLOR) 19 (AGE) Illinois (BIRTHPLACE) (CITIZENSHIP)

St. Clair (COUNTY)

East St. Louis (CITY) State (STREET) N.R. (HOUSE NO.)

ENUMERATED WITH Tate, Crede

RELATIONSHIP TO ABOVE Sister

REMARKS

1930 CENSUS—INDEX
DEPARTMENT OF COMMERCE
BUREAU OF THE CENSUS

A-3

T 300

ILLINOIS

Tietz, Helen
(INDIVIDUAL)

VOL. 32 E.D. 582

SHEET 6 LINE 5

W | 24 | Illinois | | |
(COLOR) | (AGE) | (BIRTHPLACE) | | (CITIZENSHIP)

Cook
(COUNTY)

Chicago | Forest Ave | 1106
(CITY) | (STREET) | (HOUSE NO.)

ENUMERATED WITH Campbell, Daniel

RELATIONSHIP TO ABOVE Roomer

REMARKS

1940 CENSUS—UNDER
DEPARTMENT OF COMMERCE
BUREAU OF THE CENSUS

A-3

T 300

ILLINOIS

VOL. 13 E.D. 101

SHEET 13 LINE 13

HEAD OF FAMILY.

COLOR. AGE. BIRTHPLACE. CITIZENSHIP

STREET. HOUSE NO.

OTHER MEMBERS OF FAMILY

NAME	RELATION-SHIP	AGE	BIRTHPLACE	CITIZEN-SHIP

1920 CENSUS INDEX
DEPARTMENT OF COMMERCE
BUREAU OF THE CENSUS

A-16

U. S. GOVERNMENT PRINTING OFFICE

T 300

Todd, Helen

(INDIVIDUAL)

ILLINOIS

VOL. 53 E.D. 762

SHEET 12 LINE 13

W (COLOR) 9 (AGE) Illinois (BIRTHPLACE)

Cook (COUNTY)

Chicago (CITY) N. Van Buren (STREET) 3341 (HOUSE NO.)

ENUMERATED WITH Ferris, Catherine

RELATIONSHIP TO ABOVE Daughter

REMARKS

1930 CENSUS—INDEX
DEPARTMENT OF COMMERCE
BUREAU OF THE CENSUS

A-3

U.S. GOVERNMENT PRINTING OFFICE (1930)

T 300

ILLINOIS

Todd, Tesla
(INDIVIDUAL)

VOL. 337 E. D. 130

SHEET 3 LINE 44

W (COLOR) 28 (AGE) Illinois (BIRTHPLACE) (CITIZENSHIP)

Peoria (COUNTY)

Peoria (CITY) Griswold (STREET) 1018 (HOUSE NO.)

ENUMERATED WITH Szazynkiewicz, Charles

RELATIONSHIP TO ABOVE Niece

REMARKS

1920 CENSUS—INDEX
DEPARTMENT OF COMMERCE
BUREAU OF THE CENSUS

A-3

U. S. GOVERNMENT PRINTING OFFICE

T 300

Tate, Helen
(INDIVIDUAL)

ILLINOIS

VOL 14 E.D. 17

SHEET 11 LINE 40

W 22 Indiana
(COLOR) (AGE) (BIRTHPLACE) (CITIZENSHIP)

DeKalb
(COUNTY)

Waterman
(CITY)

EAST SIDE HOSPITAL
(STREET) (HOUSE NO.)

ENUMERATED WITH Greely, Paul Dr

RELATIONSHIP TO ABOVE Nurse

REMARKS

1920 CENSUS-INDEX
DEPARTMENT OF COMMERCE
BUREAU OF THE CENSUS

A-3

U. S. GOVERNMENT PRINTING OFFICE

T 300

Swett Helen
(INDIVIDUAL)

ILLINOIS

VOL. 41 E. D. 446

SHEET 3 LINE 43

wf (COLOR) 28 (AGE) Missouri (BIRTHPLACE) (CITIZENSHIP)

Cook (COUNTY)

Chicago (CITY) 67th Place (STREET) 1533 (HOUSE NO.)

ENUMERATED WITH Woods Frank

RELATIONSHIP TO ABOVE Sister in Law

REMARKS

1920 CENSUS—INDEX
DEPARTMENT OF COMMERCE
BUREAU OF THE CENSUS

A-3

U. S. GOVERNMENT PRINTING OFFICE

T 300

ILLINOIS

VOL. 132 E.D. 14P

SHEET 3 LINE 64

Ind. Ill. [illegible]

(HEAD OF FAMILY)

[illegible] 31

(COLOR OR RACE) (AGE)

M

(SEX)

Ind.

(BIRTHPLACE)

Dia

(CITIZENSHIP)

[illegible]

(COUNTY)

[illegible]

(CITY)

[illegible] Ind. Ave.

(STREET)

204

(HOUSE NO.)

OTHER MEMBERS OF FAMILY

NAME	RELATION SHIP	AGE	BIRTHPLACE	CITIZEN SHIP
[illegible]	[illegible]	[illegible]	[illegible]	
[illegible]	[illegible]	[illegible]	[illegible]	

1820 CENSUS—INDEX
DEPARTMENT OF COMMERCE
BUREAU OF THE CENSUS

A-16

U. S. GOVERNMENT PRINTING OFFICE 1—1971

T 300

Date, Hiram H.
(INDIVIDUAL)

ILLINOIS
VOL. 73 E.D. 1188
SHEET 9 LINE 35

W 1 Illinois
(COLOR) (AGE) (BIRTHPLACE) (CITIZENSHIP)

Cook
(COUNTY)

Chicago Rush 602
(CITY) (STREET) (HOUSE NO.)

ENUMERATED WITH Gleason, Agnes

RELATIONSHIP TO ABOVE Boarder

REMARKS

1920 CENSUS—INDEX
DEPARTMENT OF COMMERCE
BUREAU OF THE CENSUS

A-2

U. S. GOVERNMENT PRINTING OFFICE

T300

Foote, Helen
(INDIVIDUAL)

ILLINOIS

VOL. 21 E.D. 72

SHEET 11 LINE 57

N 22
(CODLOG) (TABLE)

Missouri
(CENSUS)

(CITY LEGISLATIVE)

Lot
(CITY)

Little Fall West Washington 718
(STREET) (HOUSE NO.)

ENUMERATED WITH Foote, Frank K

RELATIONSHIP TO ABOVE Cousin

REMARKS

1930 CENSUS—INDEX
DEPARTMENT OF COMMERCE
BUREAU OF THE CENSUS

A-8

T300

ILLINOIS

VOL 206 E.D. 58

SHEET 7 LINE 58

(COLOR) (AGE) (BIRTHPLACE) (CITIZENSHIP)

(HOUSE NO.)

OTHER MEMBERS OF FAMILY

NAME	RELATION SHIP	AGE	BIRTHPLACE	CITIZEN-SHIP
			Newburg	

1920 CENSUS—INDEX
DEPARTMENT OF COMMERCE
BUREAU OF THE CENSUS

A-18

U. S. GOVERNMENT PRINTING OFFICE

T 300

Tate, Henry F

(HEAD OF FAMILY)

ILLINOIS

VOL. 162 E. D. 130

SHEET 11 LINE 40

1 — — Illinois

(AGE) — (BIRTHPLACE) — (CITIZENSHIP)

Jefferson — — — —

(COUNTY) — (STATE)

Mt Vernon — Main St — 528

(CITY) — (STREET) — (HOUSE NO.)

OTHER MEMBERS OF FAMILY

NAME	RELATIONSHIP	AGE	BIRTHPLACE	CITIZENSHIP
Tate, Henry F	H	41	Illinois	
— Ellen	W	40	Illinois	
— Joseph	S	21	Illinois	
— Thomas	S	20	Illinois	
— Albert	S	17	Illinois	

1920 CENSUS—INDEX
DEPARTMENT OF COMMERCE
BUREAU OF THE CENSUS

Sheet #2

A-1a

U. S. GOVERNMENT PRINTING OFFICE

STATE Illinois

OTHER MEMBERS OF FAMILY—CONTINUED

NAME	RELATION	AGE	BIRTHPLACE	CITIZENSHIP

1920 CENSUS—INDEX
DEPARTMENT OF COMMERCE
BUREAU OF THE CENSUS

A-1 b

2 Sht #1

T 300

Todd, Henrietta M
(INDIVIDUAL)

ILLINOIS
VOL 124 E.D. 74
SHEET 8 LINE 34

W (COLOR) 35 (AGE) Illinois (BIRTHPLACE) (CITIZENSHIP)

Cook (COUNTY)

Evanston (CITY) Maple Ave (STREET) 1231 (HOUSE NO.)

ENUMERATED WITH Smith, Jerome A

RELATIONSHIP TO ABOVE Lodger

REMARKS

1920 CENSUS—INDEX
DEPARTMENT OF COMMERCE
BUREAU OF THE CENSUS

A-2

T 300

Tate, Henriette

(INDIVIDUAL)

ILLINOIS

VOL 219 E.D. 194

SHEET D LINE 96

W. Va. England

(COUNTY) (STATE) (PLACE)

St. Clair Ru.

(CITY) (STREET) (HOUSE NO.) (TOWNSHIP)

ENUMERATED WITH Tate, Albert

RELATIONSHIP TO ABOVE Mother

REMARKS

1920 CENSUS—INDEX
DEPARTMENT OF COMMERCE
BUREAU OF THE CENSUS

A-2

300

Fluda, Henry

HEAD OF FAMILY

ILLINOIS

VOL 181 E.D. 177

SHEET 4 LINE 61

W 58 Brandenburg Va

COLOR AGE BIRTHPLACE CITIZENSHIP

Mine Laborer

OCCUPATION

Union Village

CITY

IN THIS CITY

OTHER MEMBERS OF FAMILY

HOUSE NO.

NAME	RELATION SHIP	AGE	BIRTHPLACE	CITIZEN SHIP
Fluda, Virginia	Wife	89	Brandenburg	Va

1920 CENSUS—INDEX
DEPARTMENT OF COMMERCE
BUREAU OF THE CENSUS

A-18

U. S. GOVERNMENT PRINTING OFFICE

T 900

Thiede, Henry
(INDIVIDUAL)

ILLINOIS

VOL. 130 E.D. 56

SHEET 16 LINE 52

W (COLOR) 64 (AGE) Germany (BIRTHPLACE) Al (CITIZENSHIP)

Cook (COUNTY)

(CITY) North Rd. Nr. Church Rd. (STREET) (HOUSE NO.)

ENUMERATED WITH Dierking, William H.

RELATIONSHIP TO ABOVE Hired man

REMARKS

1920 CENSUS—INDEX
DEPARTMENT OF COMMERCE
BUREAU OF THE CENSUS

A-3

U. S. GOVERNMENT PRINTING OFFICE 16—1971

F 300

Thiede, Henry
(HEAD OF FAMILY)

ILLINOIS

VOL 125 E.D. 84

SHEET 9 LINE 32

W (COLOR OR RACE) 47 (AGE) Head (RELATION)

Sewing Machine (BUSINESS OR TRADE)

na (CITIZENSHIP)

Cook (COUNTY)

Evanston (CITY)

Wood Bine ave (STREET)

2745 (HOUSE NO.)

OTHER MEMBERS OF FAMILY

NAME	RELATION	AGE	BIRTHPLACE	CITIZENSHIP
Thiede, Florence	Wife	43	Indiana	
Henry Jr	Son	20	Illinois	
Edna	Dau	12	Illinois	

1920 CENSUS INDEX
DEPARTMENT OF COMMERCE
BUREAU OF THE CENSUS

A-1a

U. S. GOVERNMENT PRINTING OFFICE

I 300

ILLINOIS

VOL. E. D.

SHEET LINE

CITIZENSHIP

HOUSE NO.

OTHER MEMBERS OF FAMILY

NAME	RELATIONSHIP	AGE	BIRTHPLACE	CITIZENSHIP
			England	NR
			Illinois	
			Virginia	Va

1930 CENSUS INDEX
DEPARTMENT OF COMMERCE
BUREAU OF THE CENSUS

A-3 a

U. S. GOVERNMENT PRINTING OFFICE

T 300

ILLINOIS

VOL 215 E.D. 135

SHEET 3 LINE 17

1300

OTHER MEMBERS OF FAMILY

NAME	RELATION SHIP	AGE	BIRTHPLACE	UNITED STATES

1930 CENSUS—INDEX
DEPARTMENT OF COMMERCE
BUREAU OF THE CENSUS

A-10

T 300

Stede Henry
(HEAD OF FAMILY)

ILLINOIS

VOL 154 E. D. 83

SHEET 9 LINE 29

(OCCUPATION) (AGE) (BIRTHPLACE) (CITIZENSHIP)

(POINT)

(CITY) (STREET) (HOUSE NO.)

OTHER MEMBERS OF FAMILY

NAME	RELATION-SHIP	AGE	BIRTHPLACE	CITIZEN-SHIP
Stede [illegible]	[illegible]	[illegible]	[illegible]	

1920 CENSUS—INDEX
DEPARTMENT OF COMMERCE
BUREAU OF THE CENSUS

A-1a

U. S. GOVERNMENT PRINTING OFFICE 11—11807

T 000

Tork, Henry

(HEAD OF FAMILY)

ILLINOIS

VOL. 33 E.D. 60

SHEET 4 LINE 15

W 27 Kansas Pa

(RESIDENCE) (AGE) (BIRTHPLACE) (CITIZENSHIP)

Cook Chicago 2 Iowa 1822

(COUNTY) (STREET) (HOUSE NO.)

OTHER MEMBERS OF FAMILY

NAME	RELATIONSHIP	AGE	BIRTHPLACE	CITIZENSHIP
Tork, Zella	W	25	Kansas	NR
" Henry	S	6	Illinois	

1920 CENSUS—INDEX
DEPARTMENT OF COMMERCE
BUREAU OF THE CENSUS

A-16

U. S. GOVERNMENT PRINTING OFFICE (1—1180)

T 300

ILLINOIS

VOL. 31 E.D. 556

SHEET 1 LINE 5

Tothe Geary
(HEAD OF FAMILY)

W M
(COLOR) (SEX)

Cook
(COUNTY)

Chicago
(CITY)

Hungary
(BIRTHPLACE)

Pa
(CITIZENSHIP)

C. 23rd
(STREET)

406
(HOUSE NO.)

OTHER MEMBERS OF FAMILY

NAME	RELATIONSHIP	AGE	BIRTHPLACE	CITIZENSHIP
Tothe Geary	W	43	Hungary	Pa
Elizabeth	D	16	Hungary	Pa
Bessie	D	12	Hungary	Pa
Louis	S	4 7/12	Illinois	
Richard	S	3 5/12	Illinois	

1920 CENSUS—INDEX
DEPARTMENT OF COMMERCE
BUREAU OF THE CENSUS

A-1a

U. S. GOVERNMENT PRINTING OFFICE

T 300

Rhode, Henry
(HEAD OF FAMILY)

ILLINOIS

VOL. 130 E. D. 109

SHEET 9 LINE 36

W 4
(COLOR) (AGE)

Cook
(COUNTY)

Evanston
(CITY)

Illinois
(BIRTHPLACE)

(CITIZENSHIP)

412 2nd
(STREET) (HOUSE NO.)

OTHER MEMBERS OF FAMILY

NAME	RELATIONSHIP	AGE	BIRTHPLACE	CITIZENSHIP
Rhode, Lena	W	38	Illinois	
" Edwin	SD	19	Illinois	
" Edwin	S	14	Illinois	
" Irma	D	9	Illinois	
" Raymond	S	7	Illinois	

1920 CENSUS—INDEX
DEPARTMENT OF COMMERCE
BUREAU OF THE CENSUS

A-18

U. S. GOVERNMENT PRINTING OFFICE 11—1971

T 300

Tate, Henry

(INDIVIDUAL)

ILLINOIS

VOL. 199 E. D. 11

SHEET 9 LINE 94

B 71 Illinois

(COLOR) (AGE) (BIRTHPLACE) (CITIZENSHIP)

Lake

(COUNTY)

(CITY) (STREET) (HOUSE NO.)

ENUMERATED WITH Corfield - Smith

RELATIONSHIP TO ABOVE Son-in-Law

REMARKS

1920 CENSUS—INDEX
DEPARTMENT OF COMMERCE
BUREAU OF THE CENSUS

A-1

U. S. GOVERNMENT PRINTING OFFICE 1—1187

T 300

[redacted] Illinois

VOL. 27 E. D. 294

SHEET 5 LINE 88

(HEAD OF FAMILY)

(COLOR) AGE

(COUNTY)

(CITY)

(BIRTHPLACE)

(CITIZENSHIP)

(STREET)

(HOUSE NO.)

OTHER MEMBERS OF FAMILY

NAME	RELATION-SHIP	AGE	BIRTHPLACE	CITIZEN-SHIP
[illegible]				
[illegible]				
[illegible]				
[illegible]				
[illegible]				
[illegible]				

1920 CENSUS—INDEX
DEPARTMENT OF COMMERCE
BUREAU OF THE CENSUS

A-1 a

U. S. GOVERNMENT PRINTING OFFICE

T 300

Thude Henry
(HEAD OF FAMILY)

ILLINOIS
VOL. 81 E. D. 1388
SHEET 9 LINE 21

H 28 Illinois
(SEX) (AGE) (BIRTHPLACE)

Cook
(COUNTY)

Chicago Bowcol 2nd
(CITY) (STREET) (HOUSE NO.)

OTHER MEMBERS OF FAMILY

NAME	RELATION-SHIP	AGE	BIRTHPLACE	CITIZEN-SHIP
Thude Hattie	H	24	Illinois	

1920 CENSUS—INDEX
DEPARTMENT OF COMMERCE
BUREAU OF THE CENSUS

A-1a

U. S. GOVERNMENT PRINTING OFFICE 11—11691

T 300

Twait, Henry
(HEAD OF FAMILY)

ILLINOIS

VOL. 164 E.D. 86

SHEET 1 LINE 67

W 30 Illinois
(COLOR) (BIRTHPLACE)

LaSalle
(COUNTY)

(CITY)

(CITIZENSHIP)

(STREET)

(HOUSE NO.)

OTHER MEMBERS OF FAMILY

NAME	RELATION	AGE	BIRTHPLACE	CITIZENSHIP
Twait, Olga	W	25	Illinois	
Twait, Helen	D	4	Illinois	

1920 CENSUS—INDEX
DEPARTMENT OF COMMERCE
BUREAU OF THE CENSUS

A-1a

U. S. GOVERNMENT PRINTING OFFICE 11—11891

T 300

ILLINOIS

VOL. 130 E.D. 100

SHEET 1 LINE 23

Vial, Henry
(HEAD OF FAMILY)

M 56 Illinois
(COLOR) (AGE) (BIRTHPLACE) (CITIZENSHIP)

Effingham (COUNTY) Stanton Township (STREET) 7m (HOUSE NO.)
(CITY)

OTHER MEMBERS OF FAMILY

NAME	RELATION-SHIP	AGE	BIRTHPLACE	CITIZEN-SHIP
Vial, Mary	W	53	Illinois	
Hattie	D	21	Illinois	
Virgil	S	21	Illinois	
Lewis	S	25	Illinois	
Dora	D	29	Illinois	

1920 CENSUS—INDEX
DEPARTMENT OF COMMERCE
BUREAU OF THE CENSUS

#1 see #2.

A-16

STATE Illinois

Tisdt, Henry
(HEAD OF FAMILY—CONTINUED)

OTHER MEMBERS OF FAMILY—CONTINUED

NAME	RELATIONSHIP	AGE	BIRTHPLACE	CITIZENSHIP
Tisdt, Annie	D	22	Illinois	
" William	S	21	Illinois	
" Ella	D	18	Illinois	
" Arthur	S	16	Illinois	

1920 CENSUS—INDEX
DEPARTMENT OF COMMERCE
BUREAU OF THE CENSUS

#2 2nd

A-3b

U. S. GOVERNMENT PRINTING OFFICE

T 300

ILLINOIS

VOL 92 E.D. 193

SHEET LINE 24

(CITIZENSHIP)

(HOUSE NO.)

OTHER MEMBERS OF FAMILY

NAME	RELATIONSHIP	AGE	BIRTHPLACE	CITIZENSHIP
Todd, Ada	W	52	Illinois	
Lucinda	D	18	Illinois	
Raymond	S	16	Illinois	

1920 CENSUS—INDEX
DEPARTMENT OF COMMERCE
BUREAU OF THE CENSUS

A-1a

U. S. GOVERNMENT PRINTING OFFICE 11—11071

T 300

Todd, Henry
(HEAD OF FAMILY)

ILLINOIS

VOL. 201 E.D. 188

SHEET 5 LINE 47

W 45
(AGE)

Piatt
(COUNTY)

Indiana
(BIRTHPLACE)

(CITIZENSHIP)

(STREET)

HOUSE NO.

OTHER MEMBERS OF FAMILY

NAME	RELATION-SHIP	AGE	BIRTHPLACE	CITIZEN-SHIP
Todd, Mabel	W	44	Indiana	
Higgins, Charles	S	13	Illinois	

1920 CENSUS—INDEX
DEPARTMENT OF COMMERCE
BUREAU OF THE CENSUS

A-16

U. S. GOVERNMENT PRINTING OFFICE

T 300

Tate, Henry
(HEAD OF FAMILY)

ILLINOIS

VOL. 139 E. D. 43

SHEET 9 LINE 1

W — 43 — S Carl — Ark
(COLOR) (AGE) (BIRTHPLACE) (CITIZENSHIP)

Franklin
(COUNTY)

Frankfort City
(CITY) (STREET) (HOUSE NO.)

OTHER MEMBERS OF FAMILY

NAME	RELATION SHIP	AGE	BIRTHPLACE	CITIZEN-SHIP
Tate, Margaret	W	7	Illinois	Al
Cyrilla	D	16	Illinois	Al
Mary	D	13	Illinois	Al
Ruth	D	1	Illinois	Al
Lola	D	14	Missouri	

1920 CENSUS—INDEX
DEPARTMENT OF COMMERCE
BUREAU OF THE CENSUS

A-1a

U. S. GOVERNMENT PRINTING OFFICE 11—1971

300

Twait, Henry
(HEAD OF FAMILY)

ILLINOIS

VOL. 164 E.D. 86

SHEET 5 LINE 82

W (COL.) 33 (AGE) Norway (BIRTHPLACE) Na (CITIZENSHIP)

La Salle (COUNTY)

(CITY) (STREET) (HOUSE NO.)

OTHER MEMBERS OF FAMILY

NAME	RELATION-SHIP	AGE	BIRTHPLACE	CITIZEN-SHIP
Twait, Helena	W	37	Norway	Na
Twait, Sylvia	D	5	Illinois	
Twait, Harvey	S	1	Illinois	

1920 CENSUS—INDEX
DEPARTMENT OF COMMERCE
BUREAU OF THE CENSUS

A-1a

U. S. GOVERNMENT PRINTING OFFICE 11—1697

T 300

T 300

Todd [illegible] M.

(HEAD OF FAMILY)

ILLINOIS

VOL. 224 E. D. 182

SHEET 1 LINE 15

(COLOR) (AGE) [illegible] (BIRTHPLACE) (CITIZENSHIP)

[illegible] (COUNTY)

CITY (STREET) (HOUSE NO.)

OTHER MEMBERS OF FAMILY

NAME	RELATION-SHIP	AGE	BIRTHPLACE	CITIZEN-SHIP
Todd [illegible] M.	[illegible]	[illegible]	Illinois	
[illegible]	[illegible]	[illegible]	[illegible]	

1920 CENSUS—INDEX
DEPARTMENT OF COMMERCE
BUREAU OF THE CENSUS

A-16

U. S. GOVERNMENT PRINTING OFFICE

T 300

[illegible]
(HEAD OF FAMILY)

[illegible] — 6 —
(COLOR) (AGE)

[illegible]
(COUNTY)

[illegible]
(CITY)

[illegible]
(BIRTHPLACE)

[illegible]
(STREET)

ILLINOIS

VOL. 81 E. D. 1388

SHEET 2 LINE 19

[illegible]
(CITIZENSHIP)

211
(HOUSE NO.)

OTHER MEMBERS OF FAMILY

NAME	RELATION SHIP	AGE	BIRTHPLACE	CITIZEN-SHIP
[illegible]	[illegible]	19	[illegible]	[illegible]

1920 CENSUS—INDEX
DEPARTMENT OF COMMERCE
BUREAU OF THE CENSUS

A-16

U. S. GOVERNMENT PRINTING OFFICE 11—41007

T 300

Rhode, Henry H

(HEAD OF FAMILY)

ILLINOIS

VOL. 88 E. D. 1638

SHEET 25 LINE 1

W (COLOR) 50 (AGE) Germany (BIRTHPLACE) Na (CITIZENSHIP)

Cook (COUNTY)

Chicago (CITY) Irving Park Blvd (STREET) 3040 (HOUSE NO.)

OTHER MEMBERS OF FAMILY

NAME	RELATION-SHIP	AGE	BIRTHPLACE	CITIZEN-SHIP
Rhode, Fredricka	W	48	Germany	Na

1920 CENSUS—INDEX
DEPARTMENT OF COMMERCE
BUREAU OF THE CENSUS

A-1a

U. S. GOVERNMENT PRINTING OFFICE 11—11071

T 300

Tate, Henry W
(HEAD OF FAMILY)

ILLINOIS

VOL. 125 E.D. 84

SHEET 2 LINE 5

W 72
(COLOR) (AGE)

Massachusetts
(BIRTHPLACE)

(CITIZENSHIP)

Cook
(COUNTY)

Evanston
(CITY)

Hartzell
(STREET)

2331
(HOUSE NO.)

OTHER MEMBERS OF FAMILY

NAME	RELATION-SHIP	AGE	BIRTHPLACE	CITIZEN-SHIP
Tate, Lucy M	W	73	Rhode Island	
Ervis, Buddy W	SL	38	Illinois	
— Marion	D	27	New Hampshire	
— Elinor	GD	8	Illinois	

1920 CENSUS—INDEX
DEPARTMENT OF COMMERCE
BUREAU OF THE CENSUS

U. S. GOVERNMENT PRINTING OFFICE

A-16

T 300

Swedish, Herbert
(INDIVIDUAL)

ILLINOIS
VOL. 141 E.D. 18
SHEET 9 LINE 37

W (COLOR) 22 (AGE) Illinois (BIRTHPLACE) (CITIZENSHIP)

Mc Page (COUNTY)

Virginia (CITY) Franklin (STREET) 333 (HOUSE NO.)

ENUMERATED WITH Cantrell, George M

RELATIONSHIP TO ABOVE roomer

REMARKS

1920 CENSUS—INDEX
DEPARTMENT OF COMMERCE
BUREAU OF THE CENSUS

U. S. GOVERNMENT PRINTING OFFICE

A-3

T 300

Todd, w [illegible]

(HEAD OF FAMILY)

ILLINOIS

VOL 4 E.D. 64

SHEET 1C LINE 23

(COLOR) (AGE) (BIRTHPLACE) (CITIZENSHIP)

(COUNTY)

(CITY)

(STREET)

2014

(HOUSE NO.)

OTHER MEMBERS OF FAMILY

NAME	RELATIONSHIP	AGE	BIRTHPLACE	CITIZENSHIP
[illegible]		[illegible]	[illegible]	[illegible]
			[illegible]	
			[illegible]	

1920 CENSUS—INDEX
DEPARTMENT OF COMMERCE
BUREAU OF THE CENSUS

U. S. GOVERNMENT PRINTING OFFICE

A-18

T 300

Todd, Herbert (INDIVIDUAL)

[redacted] Illinois

VOL. 133 E.D. 170

SHEET 8 LINE 54

W (COLOR) 22 (AGE) Ireland (BIRTHPLACE) Pa (CITIZENSHIP)

Cook (COUNTY)

Oak Park (CITY) Lyman Ave. (STREET) 1155 (HOUSE NO.)

ENUMERATED WITH Todd, Marriott

RELATIONSHIP TO ABOVE Brother

REMARKS

1930 CENSUS—INDEX
DEPARTMENT OF COMMERCE
BUREAU OF THE CENSUS

A-3

U. S. GOVERNMENT PRINTING OFFICE 16—11571

1300

Thwaite, Herbert — HEAD OF FAMILY

[redacted] Illinois

VOL XX E.D. 317

SHEET 8 LINE 47

M 40 — COLOR — New York — BIRTHPLACE

Cook — COUNTY — CITIZENSHIP

Chicago — CITY — Electric Ave — STREET — 500.3 — HOUSE NO.

OTHER MEMBERS OF FAMILY

NAME	RELATIONSHIP	AGE	BIRTHPLACE	CITIZENSHIP
Thwaite, Bertha	W	38	Illinois	

1920 CENSUS—INDEX
DEPARTMENT OF COMMERCE
BUREAU OF THE CENSUS

U. S. GOVERNMENT PRINTING OFFICE

A-1a

T 300

ILLINOIS

VOL. 106 E. D. 127

SHEET 8 LINE 25

(HEAD OF FAMILY)

(COLOR) (SEX) (AGE)

(BIRTHPLACE)

(CITIZENSHIP)

(CITY)

(STREET)

(HOUSE NO.)

OTHER MEMBERS OF FAMILY

NAME	RELATIONSHIP	AGE	BIRTHPLACE	CITIZENSHIP
Edward	Son	5	Illinois	In

1920 CENSUS—INDEX
DEPARTMENT OF COMMERCE
BUREAU OF THE CENSUS

A-1a

U. S. GOVERNMENT PRINTING OFFICE

T 300

Todt, Herman
(INDIVIDUAL)

ILLINOIS
VOL. 220 E.D. 207
SHEET 6 LINE 51

W 4 Illinois
(COLOR) (AGE) (BIRTHPLACE) (CITIZENSHIP)

St. Clair
(COUNTY)

(CITY) (STREET) (HOUSE NO.)

ENUMERATED WITH Saint Johns Orphan Asylum

RELATIONSHIP TO ABOVE Orphan

REMARKS

1920 CENSUS—INDEX
DEPARTMENT OF COMMERCE
BUREAU OF THE CENSUS

A-3

U. S. GOVERNMENT PRINTING OFFICE

T 300

ILLINOIS

VOL. 204 E. D. 229

SHEET 7 LINE 32

(HEAD OF FAMILY)

(BIRTHPLACE)

(CITIZENSHIP)

(COUNTY)

(STREET)

(HOUSE NO.)

OTHER MEMBERS OF FAMILY

NAME	RELATIONSHIP	AGE	BIRTHPLACE	CITIZENSHIP

1920 CENSUS—INDEX
DEPARTMENT OF COMMERCE
BUREAU OF THE CENSUS

U. S. GOVERNMENT PRINTING OFFICE

STATE Illinois

HEAD OF FAMILY—CONTINUED

OTHER MEMBERS OF FAMILY—CONTINUED

NAME	RELATION SHIP	AGE	BIRTHPLACE	CITIZEN-SHIP

1920 CENSUS INDEX
DEPARTMENT OF COMMERCE
BUREAU OF THE CENSUS

A-10

T 300

Thate, Herman B
(INDIVIDUAL)

ILLINOIS
VOL. 45 E.D. 530
SHEET 2 LINE 95

W (COLOR) 18 (AGE) Indiana (BIRTHPLACE) (CITIZENSHIP)

Cook (COUNTY)

Chicago (CITY) Evening Ave (STREET) 10513 (HOUSE NO.)

ENUMERATED WITH Tiller, William

RELATIONSHIP TO ABOVE Brother in Law.

REMARKS

1920 CENSUS—INDEX
DEPARTMENT OF COMMERCE
BUREAU OF THE CENSUS

A-6

U. S. GOVERNMENT PRINTING OFFICE

T 308

[illegible] [illegible]
(HEAD OF FAMILY)

ILLINOIS

VOL. 34 ED 14c

SHEET 4 LINE 36

[illegible] [illegible]
(CITIZENSHIP)

[illegible] [illegible]
(COUNTY)

[illegible] [illegible]
(STREET)

7217
(HOUSE NO.)

OTHER MEMBERS OF FAMILY

NAME	RELATIONSHIP	AGE	BIRTHPLACE	CITIZENSHIP
[illegible]	[illegible]	[illegible]	[illegible]	[illegible]
[illegible]	[illegible]	[illegible]	[illegible]	
[illegible]	[illegible]	[illegible]	[illegible]	

1920 CENSUS—INDEX
DEPARTMENT OF COMMERCE
BUREAU OF THE CENSUS

A-1a

U. S. GOVERNMENT PRINTING OFFICE [illegible]

I 300

Todd, Herman J

ILLINOIS

VOL. 141 E. D. 33

SHEET 12 LINE 03

(HEAD OF FAMILY)

(RESIDENCE)

(BIRTHPLACE)

(CITIZENSHIP)

(COUNTY)

(CITY)

(STREET)

917

(HOUSE NO.)

OTHER MEMBERS OF FAMILY

NAME	RELATION-SHIP	AGE	BIRTHPLACE	CITIZEN-SHIP
Todd, Grace F	W	30	Illinois	

1920 CENSUS—INDEX
DEPARTMENT OF COMMERCE
BUREAU OF THE CENSUS

A-1a

U. S. GOVERNMENT PRINTING OFFICE 11—11071

T 300

Setzer, Hermina

ILLINOIS

VOL. 22 E. D. 95

SHEET 1 LINE 12

(HEAD OF FAMILY)

M 45 Illinois

(COLOR) (AGE) (BIRTHPLACE)

Peoria

(CITY)

Peoria Illinois

(CITY) (STATE)

Farm

(R. AGT.)

(CITIZENSHIP)

823

(HOUSE NO.)

OTHER MEMBERS OF FAMILY

NAME	RELATION SHIP	AGE	BIRTHPLACE	CITIZEN SHIP
Nichols, Martha L.	D	43	Illinois	

1920 CENSUS—INDEX
DEPARTMENT OF COMMERCE
BUREAU OF THE CENSUS

A-1a

U. S. GOVERNMENT PRINTING OFFICE

T 900

Tate, Herschel
(INDIVIDUAL)

[redacted] ILLINOIS

VOL. 191 E.D. 185

SHEET 10 LINE 22

W 20 Illinois
(COLOR) (AGE) (BIRTHPLACE) (CITIZENSHIP)

Marion
(COUNTY)

(CITY) (STREET) (HOUSE NO.)

ENUMERATED WITH Southward, Lee

RELATIONSHIP TO ABOVE Step-son

REMARKS

1920 CENSUS—INDEX
DEPARTMENT OF COMMERCE
BUREAU OF THE CENSUS

A-3

U. S. GOVERNMENT PRINTING OFFICE 11—51874

T 300

Tate, Hilda,
(INDIVIDUAL)

ILLINOIS
VOL. 73 E. D. 88
SHEET 9 LINE 39

Mul (COLOR) 19 (AGE) Ill (BIRTHPLACE) (CITIZENSHIP)

Cook (COUNTY)

Chicago (CITY) Calumet Ave (STREET) 3358 (HOUSE NO.)

ENUMERATED WITH Woods, Mary

RELATIONSHIP TO ABOVE Lodger

REMARKS

1920 CENSUS—INDEX
DEPARTMENT OF COMMERCE
BUREAU OF THE CENSUS

A-2

U. S. GOVERNMENT PRINTING OFFICE

T 300

Tate, Hiram
(INDIVIDUAL)

ILLINOIS

VOL. 137 E.D. 32

SHEET 1 LINE 8

W (COLOR) 58 (AGE) Illinois (BIRTHPLACE) (CITIZENSHIP)

Franklin (COUNTY)

Thompsonville (CITY) (STREET) (HOUSE NO.)

ENUMERATED WITH Mitchell, George H.

RELATIONSHIP TO ABOVE Hired man

REMARKS

1820 CENSUS—INDEX
DEPARTMENT OF COMMERCE
BUREAU OF THE CENSUS

A-3

U. S. GOVERNMENT PRINTING OFFICE 15—1975

T 300

Todd, Hiram E

(HEAD OF FAMILY)

ILLINOIS

VOL. 208 E. D. 97

SHEET 8 LINE 44

(COLOR) 45 (AGE) Illinois (BIRTHPLACE) (CITIZENSHIP)

Peoria (COUNTY)

Peoria (CITY) Ellis (STREET) 300 (HOUSE NO.)

OTHER MEMBERS OF FAMILY

NAME	RELATION SHIP	AGE	BIRTHPLACE	CITIZEN SHIP
Todd, Bertha	W	41	Illinois	
Sarah	D	14	Illinois	
Harriet	D	11	Illinois	
James K	S	2 1/12	Illinois	
Rodgers, Lina	maid	22	Illinois	

1930 CENSUS—INDEX
DEPARTMENT OF COMMERCE
BUREAU OF THE CENSUS

A-1a

U. S. GOVERNMENT PRINTING OFFICE 16—1871

T 300

Todd, Hobart
(HEAD OF FAMILY)

[redacted] Illinois

VOL. 132 E.D. 157

SHEET 9 LINE 27

W 2
(COLOR) (AGE)

Dakota
(BIRTHPLACE)

(CITIZENSHIP)

Clark
(COUNTY)

Oak Park
(CITY)

Wesley Avenue 326
(STREET) (HOUSE NO.)

OTHER MEMBERS OF FAMILY

NAME	RELATION-SHIP	AGE	BIRTHPLACE	CITIZEN-SHIP
Todd, Jane	W	33	Nebraska	
Hobart	S	8	Illinois	
George	S	5	Illinois	
Dimmick, Edna	Se	18	Illinois	

1920 CENSUS—INDEX
DEPARTMENT OF COMMERCE
BUREAU OF THE CENSUS

A-1a

U. S. GOVERNMENT PRINTING OFFICE

T 000

Tate, Hobart
(INDIVIDUAL)

ILLINOIS
VOL. 13 E.D. 90
SHEET 5 LINE 44

W (COLOR) 24 (AGE) Illinois (BIRTHPLACE) (CITIZENSHIP)

De Witt
(COUNTY)

Clinton (CITY) S. Jackson (STREET) 321 (HOUSE NO.)

ENUMERATED WITH Arnold, Mary L

RELATIONSHIP TO ABOVE Lodger

REMARKS

1920 CENSUS—INDEX
DEPARTMENT OF COMMERCE
BUREAU OF THE CENSUS

A-3

U. S. GOVERNMENT PRINTING OFFICE

T 300 . .

Todd, Holis
(INDIVIDUAL)

ILLINOIS
VOL. 177 E. D. 127
SHEET 2 LINE 97

W (COLOR) 13 (AGE) Indiana (BIRTHPLACE) (CITIZENSHIP)

Macon (COUNTY)

— (CITY) — (STREET) — (HOUSE NO.)

ENUMERATED WITH Bowman, W M.

RELATIONSHIP TO ABOVE Step-daughter.

REMARKS

1920 CENSUS—INDEX
DEPARTMENT OF COMMERCE
BUREAU OF THE CENSUS

A-3

U. S. GOVERNMENT PRINTING OFFICE

T 300

Tweedy, Holly J. (HEAD OF FAMILY)

[redacted] Illinois

VOL. 246 E. D. 172

SHEET 8 LINE 25

N (COLOR) 38 (AGE) Illinois (BIRTHPLACE)

Williamson (COUNTY)

(CITIZENSHIP)

(CITY)

(STREET)

(HOUSE NO.)

OTHER MEMBERS OF FAMILY

NAME	RELATION-SHIP	AGE	BIRTHPLACE	CITIZEN-SHIP
Tweedy, Minnie J.	W	38	Illinois	
Viva	D	13	Illinois	
John R.	S	10	Illinois	
Olin	S	8	Illinois	
Ida	D	6	Illinois	

1920 CENSUS—INDEX
DEPARTMENT OF COMMERCE
BUREAU OF THE CENSUS

U. S. GOVERNMENT PRINTING OFFICE

A-16

Homer

Homer

Squibflex

Made by La Pine Co.

Trade Mark Reg. in U.S. Pat. Office

A SERVICE

Sold and Installed Exclusively by the

Library Bureau Division

Remington Rand Inc.

Patent Nos.

Re: 18,502 1,435,643

1,307,230 1,435,644

1,866,819 1,481,744

Printed in U.S.A.

T 303

Todd, Homer
(HEAD OF FAMILY)

ILLINOIS

VOL 19 E. D. 122

SHEET 8 LINE 68

(COLOR)	AGE	(BIRTHPLACE)	(CITIZENSHIP)
W	25	Illinois	

Douglas
(COUNTY)

Lincoln
(CITY)

Newark
(STREET)

17
(HOUSE NO.)

OTHER MEMBERS OF FAMILY

NAME	RELATIONSHIP	AGE	BIRTHPLACE	CITIZENSHIP
Todd, Ethel	W	24	Illinois	
" Harold	S	5	Illinois	
" Clyde	S	3 9/12	Illinois	
" Dorothy	D	1 4/12	Illinois	

1920 CENSUS—INDEX
DEPARTMENT OF COMMERCE
BUREAU OF THE CENSUS

U. S. GOVERNMENT PRINTING OFFICE

A-1a
(1—1921)

T 300

Todd, Homer
(INDIVIDUAL)

ILLINOIS

VOL. 11 E.D. 25

SHEET 12 LINE 100

W (COLOR) 21 (AGE) Illinois (BIRTHPLACE) (CITIZENSHIP)

Coles (COUNTY)

Bordertown (CITY) Clay (STREET) 1313 (HOUSE NO.)

ENUMERATED WITH C. Rodgers C. Ellsworth

RELATIONSHIP TO ABOVE Son in Law

REMARKS

1920 CENSUS—INDEX
DEPARTMENT OF COMMERCE
BUREAU OF THE CENSUS

A-2

$ 300

ILLINOIS

Tate, Homer M — HEAD OF FAMILY

VOL 125 E.D. 84

SHEET 3 LINE 77

W — COLOR OR RACE — 79 AGE

New Hampshire — BIRTHPLACE

Cook — COUNTY

Evanston — CITY

Vermont — STREET

2713 — HOUSE NO.

OTHER MEMBERS OF FAMILY

NAME	RELATION SHIP	AGE	BIRTHPLACE	CITIZEN SHIP
Tate, Florence W.	W	38	Nova Scotia	NR
— Henry W	S	9	Illinois	
— Margaret E.	D	3 7/12	Illinois	
Aubing, Dora	maid	28	Wisconsin	
Fordahl, Curtiss	Nephew	17	Wisconsin	

1920 CENSUS—INDEX
DEPARTMENT OF COMMERCE
BUREAU OF THE CENSUS

A-1 a

U. S. GOVERNMENT PRINTING OFFICE 91—11971

T 300

ILLINOIS

Tate, Horace
(NAME OF FAMILY)

VOL. 156 E. D. 41

SHEET 9 LINE 18

W 38 Indiana
(COLOR) (AGE) (BIRTHPLACE)

(CITIZENSHIP)

Aurora Weston Ave 212
(CITY) (STREET) (HOUSE NO.)

OTHER MEMBERS OF FAMILY

NAME	RELATION-SHIP	AGE	BIRTHPLACE	CITIZEN-SHIP
Tate, Emma	W	22	So Carolina	
Eleanor	D	14	Ohio	
Ruby	D	13	Illinois	
Mahon, Ruby	R	26	Iowa	

1920 CENSUS—INDEX
DEPARTMENT OF COMMERCE
BUREAU OF THE CENSUS

A-16

U. S. GOVERNMENT PRINTING OFFICE 16—1187.

1300

(NAME OF FAMILY)

ILLINOIS

VOL. 2 1 E. D. 153

SHEET 5 LINE 16

(COLOR) (AGE) (BIRTHPLACE)

(COUNTY) (CITIZENSHIP)

(CITY) (STREET) (HOUSE NO.)

OTHER MEMBERS OF FAMILY

NAME	RELATION-SHIP	AGE	BIRTHPLACE	CITIZEN-SHIP
			Illinois	
			Illinois	
			Illinois	
			Illinois	

1920 CENSUS—INDEX
DEPARTMENT OF COMMERCE
BUREAU OF THE CENSUS

A-1a

(P. O. GOVERNMENT PRINTING OFFICE)

T 300

ILLINOIS

VOL. 235 E. D. 157

SHEET 12 LINE 24

(HEAD OF FAMILY)

(COLOR) (AGE) (BIRTHPLACE) (CITIZENSHIP)

(COUNTY)

(CITY) (STREET) (HOUSE NO.)

OTHER MEMBERS OF FAMILY

NAME	RELATION-SHIP	AGE	BIRTHPLACE	CITIZEN-SHIP

1920 CENSUS—INDEX
DEPARTMENT OF COMMERCE
BUREAU OF THE CENSUS

A-16

U. S. GOVERNMENT PRINTING OFFICE

T 200

Todd, Howard
(HEAD OF FAMILY)

[redacted] Illinois

VOL. 217 E.D. 178

SHEET 2 LINE 51

W M 21 AGE

Illinois
BIRTHPLACE

(CITIZENSHIP)

St Clair
East St Louis
(CITY)

Summit Ave
(STREET)

921
(HOUSE NO.)

OTHER MEMBERS OF FAMILY

NAME	RELATION-SHIP	AGE	BIRTHPLACE	CITIZEN-SHIP
Todd, Minnie	W	22	Missouri	
" Fern	D	1 6/12	Missouri	

1920 CENSUS—INDEX
DEPARTMENT OF COMMERCE
BUREAU OF THE CENSUS

A-16

U. S. GOVERNMENT PRINTING OFFICE

T 300

Todd, Harold
(HEAD OF FAMILY)

ILLINOIS

VOL. 176 E. D. 22

SHEET 6 LINE 76

W (COLOR) 5 (AGE) Illinois (BIRTHPLACE) (CITIZENSHIP)

South (COUNTY)

Chicago (CITY) Ward (STREET) 14 (HOUSE NO.)

OTHER MEMBERS OF FAMILY

NAME	RELATION SHIP	AGE	BIRTHPLACE	CITIZEN SHIP
Todd, Lucia	dau	3 m	Illinois	

1920 CENSUS—INDEX
DEPARTMENT OF COMMERCE
BUREAU OF THE CENSUS

A-1a

U. S. GOVERNMENT PRINTING OFFICE 11—1921

T 300

[redacted] Illinois

Tidd, Howard
(INDIVIDUAL)

VOL. 236 E. D. 186

SHEET 6 LINE 94

W 26 Indiana
(COLOR) (AGE) (BIRTHPLACE) (CITIZENSHIP)

White
(COUNTY)

(CITY) (STREET) (HOUSE NO.)

ENUMERATED WITH Lamar, James A

RELATIONSHIP TO ABOVE Lodger

REMARKS

1920 CENSUS—INDEX
DEPARTMENT OF COMMERCE
BUREAU OF THE CENSUS

A-3

U. S. GOVERNMENT PRINTING OFFICE (1—1 (8P))

T 300

Todd, [illegible] D. [illegible]
(HEAD OF FAMILY)

ILLINOIS

VOL [illegible] E. D. [illegible]

SHEET [illegible] LINE [illegible]

(COLOR) (AGE) (BIRTHPLACE) (CITIZENSHIP)

(COUNTY)

(CITY) (STREET) (HOUSE NO.)

OTHER MEMBERS OF FAMILY

NAME	RELATION-SHIP	AGE	BIRTHPLACE	CITIZEN-SHIP
[illegible]				
[illegible]				
[illegible]				

1920 CENSUS—INDEX
DEPARTMENT OF COMMERCE
BUREAU OF THE CENSUS

A-1a

U. S. GOVERNMENT PRINTING OFFICE [illegible]—(1097)

T 900

ILLINOIS

VOL. 143 E. D. 59

SHEET 9 LINE 42

Lucas, Howard W.
(HEAD OF FAMILY)

W COLOR | 74 AGE | Illinois BIRTHPLACE

Widow ICOUPLE.

CITY | (STREET) | (HOUSE NO.) | (CITIZENSHIP)

OTHER MEMBERS OF FAMILY

NAME	RELATIONSHIP	AGE	BIRTHPLACE	CITIZEN BELG
Lucas, Minnie M.	W	72	Illinois	
Maude L.	D	50	Indiana	
Howard	S	41	Illinois	

1920 CENSUS—INDEX
DEPARTMENT OF COMMERCE
BUREAU OF THE CENSUS

A-1a

U. S. GOVERNMENT PRINTING OFFICE

T 803

Todd, Howard B
(HEAD OF FAMILY)

ILLINOIS

VOL. 5 E. D. 9

SHEET 6 LINE 42

W (COLOR) 35 (AGE) Illinois (BIRTHPLACE) (CITIZENSHIP)

Champaign (CITY) Champaign (STREET) E. Healey 103 (HOUSE NO.)

OTHER MEMBERS OF FAMILY

NAME	RELATIONSHIP	AGE	BIRTHPLACE	CITIZENSHIP
Todd, M. Ethel	W	35	Illinois	
Karyn	D	11	Illinois	
James R	S	1 10/12	Illinois	

1920 CENSUS—INDEX
DEPARTMENT OF COMMERCE
BUREAU OF THE CENSUS

A-1a

U. S. GOVERNMENT PRINTING OFFICE 16—11091

T 300

Todd, Howard H
(HEAD OF FAMILY)

[redacted]LLIN[redacted]

VOL. 205 E. D. 102

SHEET 12 LINE 55

W (COLOR) 36 (AGE) Kentucky (BIRTHPLACE) (CITIZENSHIP)

Ogle (COUNTY)

(CITY) (STREET) (HOUSE NO.)

OTHER MEMBERS OF FAMILY

NAME	RELATION-SHIP	AGE	BIRTHPLACE	CITIZEN-SHIP
Todd, Harriett	W	34	Illinois	
Howard E	S	9	Illinois	
Bertha	D	7	Illinois	

1920 CENSUS—INDEX
DEPARTMENT OF COMMERCE
BUREAU OF THE CENSUS

A-1a

U. S. GOVERNMENT PRINTING OFFICE 11—11097

T 300

Tate, Howard Herbert
(INDIVIDUAL)

ILLINOIS

VOL. 11 E. D. 37

SHEET 7 LINE 10

W (COLOR) 4 4/12 (AGE) Illinois (BIRTHPLACE) (CITIZENSHIP)

Ass (COUNTY)

Virginia (CITY) Pitt (STREET) (HOUSE NO.)

ENUMERATED WITH Bullard B Roy

RELATIONSHIP TO ABOVE Nephew

REMARKS

1920 CENSUS—INDEX
DEPARTMENT OF COMMERCE
BUREAU OF THE CENSUS

A-3

U. S. GOVERNMENT PRINTING OFFICE

T 300

Date, Hubert

(HEAD OF FAMILY)

ILLINOIS

VOL. 7 X E.D. 343

SHEET 4 LINE 31

W 42

(COLOR) (AGE)

Eureka

(BIRTHPLACE)

Na

(CITIZENSHIP)

Lake

(COUNTY)

Zion

(CITY)

Rock Avenue 2801

(STREET) (HOUSE NO.)

OTHER MEMBERS OF FAMILY

NAME	RELATIONSHIP	AGE	BIRTHPLACE	CITIZENSHIP
Date, Kathryn	M	39	Pennsylvania	
" Irene	D	5	Illinois	
" Alfred	S	4 7/12	Illinois	
" Robert	S	9/12	Illinois	

1920 CENSUS—INDEX
DEPARTMENT OF COMMERCE
BUREAU OF THE CENSUS

A-1a

U. S. GOVERNMENT PRINTING OFFICE 16—11571

T 300

Todd, Hubert
(HEAD OF FAMILY)

[redacted] Illinois

VOL. 247 E.D. 159

SHEET 3 LINE 32

W (COLOR) 18 (AGE) Kentucky (BIRTHPLACE)

(CITIZENSHIP)

Woodford (COUNTY)

(CITY) (STREET) (HOUSE NO.)

OTHER MEMBERS OF FAMILY

NAME	RELATION-SHIP	AGE	BIRTHPLACE	CITIZEN-SHIP
Todd, Emma L	W	24	Illinois	
" Claude	D	8/12	Illinois	

1920 CENSUS—INDEX
DEPARTMENT OF COMMERCE
BUREAU OF THE CENSUS

A-1a

U. S. GOVERNMENT PRINTING OFFICE 11—11871

T 6 300

Tate, Hugh
(INDIVIDUAL)

ILLINOIS
VOL. 4 E.D. 132
SHEET ✓ LINE 36

W 16 Illinois
(COLOR) (AGE) (BIRTHPLACE) (CITIZENSHIP)

McLean
(COUNTY)

Lexington Pine
(CITY) (STREET) (HOUSE NO.)

ENUMERATED WITH Harris, Ella

RELATIONSHIP TO ABOVE Boarder

REMARKS

1920 CENSUS—INDEX
DEPARTMENT OF COMMERCE
BUREAU OF THE CENSUS

A-3

U. S. GOVERNMENT PRINTING OFFICE

F 300

[redacted] Illinois

Todd, Fred L.
(HEAD OF FAMILY)

VOL. 158 E.D. 75

SHEET 1 LINE 39

M (SEX) 37 (AGE) Illinois (BIRTHPLACE)

(CITIZENSHIP)

Cook (COUNTY)

(CITY) Euclid Ave. (STREET) (HOUSE NO.)

OTHER MEMBERS OF FAMILY

NAME	RELATION-SHIP	AGE	BIRTHPLACE	CITIZEN-SHIP
Todd, Martha	W	37	Germany	Na
— William	S	17	Illinois	
— Alice	D	15	Illinois	
Smith, Edna	D	20	Germany	Na
— Carl	Mil	23	Germany	Na

1920 CENSUS—INDEX
DEPARTMENT OF COMMERCE
BUREAU OF THE CENSUS

U.S. GOVERNMENT PRINTING OFFICE

A-1a

See also Todd, N. Hugh

T 300

Tait, Hugh C.
(HEAD OF FAMILY)

ILLINOIS
VOL. 19 E.D. 22
SHEET 3 LINE 70

W (COLOR) 40 (AGE) Illinois (BIRTHPLACE) (CITIZENSHIP)

Edwards (COUNTY)

(CITY) (STREET) (HOUSE NO.)

OTHER MEMBERS OF FAMILY

NAME	RELATION-SHIP	AGE	BIRTHPLACE	CITIZEN-SHIP
Tait, Maud	W	38	Illinois	
- Lavone	D	18	Illinois	
- Birdena	D	16	Illinois	
- Jeneva	D	14	Illinois	
- Dorie	D	11	Illinois	

1920 CENSUS—INDEX
DEPARTMENT OF COMMERCE
BUREAU OF THE CENSUS

#1 sh #2

A-1a

U. S. GOVERNMENT PRINTING OFFICE

STATE Illinois

Tait, Hugh C.
(HEAD OF FAMILY—CONTINUED)

OTHER MEMBERS OF FAMILY—CONTINUED

NAME	RELATION SHIP	AGE	BIRTHPLACE	CITIZEN-SHIP
Tait, Hubert	S	9	Illinois	

1920 CENSUS—INDEX
DEPARTMENT OF COMMERCE
BUREAU OF THE CENSUS

F 2 sh #1

A-1b

U. S. GOVERNMENT PRINTING OFFICE 11—11871

T 300

Todd, Jay T
(HEAD OF FAMILY)

ILLINOIS

VOL. 111 E.D. 2026

SHEET 10 LINE 44

W (COLOR) 43 (AGE) Indiana (BIRTHPLACE) (CITIZENSHIP)

Cook (COUNTY)

Chicago (CITY) Ida St (STREET) 9353 (HOUSE NO.)

OTHER MEMBERS OF FAMILY

NAME	RELATION-SHIP	AGE	BIRTHPLACE	CITIZEN-SHIP
Todd, Bertha	Wife	43	Illinois	
Ida	Dau	14	Illinois	
Edith	Dau	11	Illinois	
Morance	Son	12	Illinois	
Martha	Dau	10	Illinois	

1920 CENSUS—INDEX
DEPARTMENT OF COMMERCE
BUREAU OF THE CENSUS

A-1a

U. S. GOVERNMENT PRINTING OFFICE

T 300

Rhode Island
(HEAD OF FAMILY)

ILLINOIS

VOL. 130 E. D. 109

SHEET 9 LINE 56

W (COLOR) 62 (AGE) Vermont (BIRTHPLACE) Na (CITIZENSHIP)

Cook (COUNTY)

Evanston (CITY) Grand Ave. (STREET) — (HOUSE NO.)

OTHER MEMBERS OF FAMILY

NAME	RELATION-SHIP	AGE	BIRTHPLACE	CITIZEN-SHIP
[illegible]	[illegible]	[illegible]	[illegible]	
[illegible]	[illegible]	23	[illegible]	
[illegible]	[illegible]	60	[illegible]	

1920 CENSUS—INDEX
DEPARTMENT OF COMMERCE
BUREAU OF THE CENSUS

A-1a

U. S. GOVERNMENT PRINTING OFFICE 11—1071

T 900

Tate, Humphrey
(HEAD OF FAMILY)

ILLINOIS

VOL. 91 E.D. 1401

SHEET 11 LINE 18

W 54 Pennsylvania
(COLOR) (AGE) (BIRTHPLACE) (CITIZENSHIP)

Cook
(COUNTY)

Chicago Robinson Ave 6747
(CITY) (STREET) (HOUSE NO.)

OTHER MEMBERS OF FAMILY

NAME	RELATION-SHIP	AGE	BIRTHPLACE	CITIZEN-SHIP
Tate, Edward	Son	22	Pennsylvania	

1920 CENSUS—INDEX
DEPARTMENT OF COMMERCE
BUREAU OF THE CENSUS

A-1a

U. S. GOVERNMENT PRINTING OFFICE 11—11071

T 000

Thet, Hung
(INDIVIDUAL)

ILLINOIS
VOL. 93 E.D. 1450
SHEET 6 LINE 17

sl (COLOR) 37 (AGE) China (BIRTHPLACE) NR (CITIZENSHIP)

Cook (COUNTY)

Chicago (CITY) Arnold (STREET) 1104 (HOUSE NO.)

ENUMERATED WITH Yegg, Tock

RELATIONSHIP TO ABOVE partner

REMARKS

1920 CENSUS—INDEX
DEPARTMENT OF COMMERCE
BUREAU OF THE CENSUS

A-3

U. S. GOVERNMENT PRINTING OFFICE 16—51979

T 300.

Tate, Ida
(INDIVIDUAL)

ILLINOIS

VOL. 138 E.D. 22

SHEET 20 LINE 19

W | 29 | Illinois | | Franklin
(COLOR) | (AGE) | (BIRTHPLACE) | (CITIZENSHIP) | (COUNTY)

Benton | Madison | 39
(CITY) | (STREET) | (HOUSE NO.)

ENUMERATED WITH Williams, Carl

RELATIONSHIP TO ABOVE Boarder

REMARKS

1920 CENSUS—INDEX
DEPARTMENT OF COMMERCE
BUREAU OF THE CENSUS

A-1

U. S. GOVERNMENT PRINTING OFFICE

T 800

Pate, Ida
(INDIVIDUAL)

ILLINOIS
VOL. 167 E.D. 149
SHEET 16 LINE 85

W (COLOR) 16 (AGE) Illinois (BIRTHPLACE) (CITIZENSHIP)

La Salle (COUNTY)

Peru (CITY) Heat (STREET) 9-6 (People's Hospital)

ENUMERATED WITH People's Hospital (Emma Stehl ?)

RELATIONSHIP TO ABOVE Servant

REMARKS

1920 CENSUS—INDEX
DEPARTMENT OF COMMERCE
BUREAU OF THE CENSUS

A-8

U. S. GOVERNMENT PRINTING OFFICE

7 800

Tate, Ida
(INDIVIDUAL)

[redacted] Illinois

VOL. 195 E. D. 95

SHEET 14 LINE

W 17 Illinois
(COLOR) (AGE) (BIRTHPLACE) (CITIZENSHIP)

Pulaski
(COUNTY)

Mound
(CITY) (STREET) (HOUSE NO.)

ENUMERATED WITH Welch, Seymour
Ward

RELATIONSHIP TO ABOVE

REMARKS

1920 CENSUS—INDEX
DEPARTMENT OF COMMERCE
BUREAU OF THE CENSUS

A-3

U. S. GOVERNMENT PRINTING OFFICE

T 300

Tod, Ida
(INDIVIDUAL)

ILLINOIS
VOL. 214 E.D. 161
SHEET 2 LINE 18

W 20 Iowa
(COLOR) (AGE) (BIRTHPLACE)

Rock Island
(COUNTY)

East Moline 10-th Ave 1231
(CITY) (STREET) (HOUSE NO.)

ENUMERATED WITH C Tod, Arthur

RELATIONSHIP TO ABOVE Step daughter

REMARKS

1940 CENSUS—INDEX
DEPARTMENT OF COMMERCE
BUREAU OF THE CENSUS

A-3

U.S. GOVERNMENT PRINTING OFFICE

T 500

Todd, Lida (INDIVIDUAL)

[redacted]

Detroit

VOL. 20 E.D. 39

SHEET 6 LINE 34

W (COLOR) 59 (AGE) New York (BIRTHPLACE) (CITIZENSHIP)

Court (STREET)

Chicago (CITY) Michigan (STATE) Ave East 2135 (HOUSE NO.)

ENUMERATED WITH Lexington Hotel

RELATIONSHIP TO ABOVE Lodger

REMARKS

1920 CENSUS—INDEX
DEPARTMENT OF COMMERCE
BUREAU OF THE CENSUS

A-3

U. S. GOVERNMENT PRINTING OFFICE

T 300

Illinois

[redacted]

Ford, Lath
(INDIVIDUAL)

VOL. 2 72 E.D. 174

SHEET 5 LINE 26

W 80 West Virginia
(COLOR) (AGE) (BIRTHPLACE) (CITIZENSHIP)

Kanawha
(COUNTY)

Rockford 231 1st Ave
(CITY) (STREET) (HOUSE NO.)

ENUMERATED WITH Edward Ford

RELATIONSHIP TO ABOVE Roomer

REMARKS

1920 CENSUS—INDEX
DEPARTMENT OF COMMERCE
BUREAU OF THE CENSUS

And

T 300

Potah Agraty
(INDIVIDUAL)

ILLINOIS
VOL. 26 E.D. 273
SHEET 5 LINE 6

M 41 Galicia Pe
(COLOR) (AGE) (BIRTHPLACE) (CITIZENSHIP)

Cook
(COUNTY)

Chicago So Hermitage Ave 3620
(CITY) (STREET) (HOUSE NO.)

ENUMERATED WITH Potah Anthony

RELATIONSHIP TO ABOVE Brother

REMARKS

1930 CENSUS—INDEX
DEPARTMENT OF COMMERCE
BUREAU OF THE CENSUS

A-8

T 300

Todd, Iona
(INDIVIDUAL)

ILLINOIS
VOL. 126 E.D. 20
SHEET 11 LINE 93

B. 38 Kentucky
(COLOR) (AGE) (BIRTHPLACE)

Cook
(COUNTY)

Chicago Heights E. 16th Rear 219
(CITY) (STREET) (HOUSE NO.)

ENUMERATED WITH Copes, John

RELATIONSHIP TO ABOVE Boarder

REMARKS

1910 CENSUS INDEX
DEPARTMENT OF COMMERCE
BUREAU OF THE CENSUS

A-3

T 000

Todd, [illegible]

[redacted] Illinois

VOL. 241 E.D. 160

SHEET 5C LINE 60

[illegible]

BIRTHPLACE

CITIZENSHIP

STREET

HOUSE NO.

OTHER MEMBERS OF FAMILY

NAME	RELATION SHIP	AGE	BIRTHPLACE	CITIZEN SHIP
Todd, [illegible]	[illegible]	31	[illegible]	
[illegible]	[illegible]	21	[illegible]	

1920 CENSUS—INDEX
DEPARTMENT OF COMMERCE
BUREAU OF THE CENSUS

A-1a

U. S. GOVERNMENT PRINTING OFFICE

3 00

Tittle, Irving H.
(INDIVIDUAL)

VOL. 78 E.D. 1329
SHEET 3 LINE 46

W 23 Wisconsin
(COLOR) (AGE) (BIRTHPLACE) (CITIZENSHIP)

Cook
(COUNTY)

Chicago Mulford Avenue 2655
(CITY) (STREET) (HOUSE NO.)

ENUMERATED WITH Brodd, Clarence O.

RELATIONSHIP TO ABOVE Brother-in-law

REMARKS

1920 CENSUS—INDEX
DEPARTMENT OF COMMERCE
BUREAU OF THE CENSUS

A-3

T 300

ILLINOIS

Todd, Isabel
(INDIVIDUAL)

VOL. 171 E.D. 479

SHEET 15 LINE 58

W (COLOR) 55 (AGE) England (BIRTHPLACE) al (OCCUPATION)

Lake (COUNTY)

Highland Park (CITY) Ridgewood Dr (STREET) — (HOUSE NO.)

ENUMERATED WITH Churchill, Richard S

RELATIONSHIP TO ABOVE servant

REMARKS

1920 CENSUS—INDEX
DEPARTMENT OF COMMERCE
BUREAU OF THE CENSUS

A-2

T 300

ILLINOIS

Todd, Isabella
(INDIVIDUAL)

VOL. 124 E.D. 222

SHEET 6 LINE 36

64 (DOLOR) 36 (AGE) Illinois (BIRTHPLACE) (CITIZENSHIP)

Cook 4
(COUNTY)

Chicago (CITY) Kedzie Ave (STREET) 262 (HOUSE NO.)

ENUMERATED WITH Harder, Henry W

RELATIONSHIP TO ABOVE Sister-in-law

REMARKS

1920 CENSUS—INDEX
DEPARTMENT OF COMMERCE
BUREAU OF THE CENSUS

A-3

U. S. GOVERNMENT PRINTING OFFICE

T 305

ILLINOIS

VOL. 56 E.D. 135

SHEET 5 LINE 67

Tait, Drafella
(HEAD OF FAMILY)

W M 38 North Carolina
(CONDITION) (SEX) (AGE) (BIRTHPLACE) (CITIZENSHIP)

Cook
(COUNTY)

Chicago Ward 2 1654
(CITY) (WARD) (HOUSE NO.)

OTHER MEMBERS OF FAMILY

NAME	RELATION SHIP	AGE	BIRTHPLACE	CITIZEN SHIP
Mary Louise	D	17	Georgia	
Johnson, Marion	R	40	Louisiana	
[illegible]	R	11	Illinois	
Jackson, Ted	R	26	Georgia	
[illegible] Marylee	R	34	Georgia	

1920 CENSUS—INDEX
DEPARTMENT OF COMMERCE
BUREAU OF THE CENSUS

A-18

U. S. GOVERNMENT PRINTING OFFICE

T 300

Tate Silas C

ILLINOIS

VOL. 61 E.D. 122

SHEET 2 LINE 77

Tel 75

(COLOR) (AGE)

Illinois

(BIRTHPLACE)

(CITIZENSHIP)

Jefferson

(COUNTY)

(CITY) (STREET) (HOUSE NO.)

OTHER MEMBERS OF FAMILY

NAME	RELATION SHIP	AGE	BIRTHPLACE	CITIZEN-SHIP
Tate Lena A	W	46	Kansas	
— Lena	D	12	Illinois	

1920 CENSUS—INDEX
DEPARTMENT OF COMMERCE
BUREAU OF THE CENSUS

A-1a

U. S. GOVERNMENT PRINTING OFFICE

T 300

Todd Louis
(HEAD OF FAMILY)

ILLINOIS

VOL. 176 E. D. 70

SHEET 1 LINE 50

W (COLOR) M (AGE) Illinois (BIRTHPLACE) (CITIZENSHIP)

Logan (COUNTY)

(CITY) (STREET) (HOUSE NO.)

OTHER MEMBERS OF FAMILY

NAME	RELATION-SHIP	AGE	BIRTHPLACE	CITIZEN-SHIP
Todd, Emma	W	30	Missouri	
Howard	S	7	Illinois	
Lloyd	S	4 9/12	Illinois	
Helen Irene	D	1 6/12	Illinois	

1920 CENSUS—INDEX
DEPARTMENT OF COMMERCE
BUREAU OF THE CENSUS

A-16

U. S. GOVERNMENT PRINTING OFFICE

A SERVICE

Sold and handled exclusively by the

Library Bureau Division

Remington Rand Inc.

Patents Nos.

Re: 18,888	1,455,648
1,357,220	1,458,564
1,385,819	1,461,744

Printed in U.S.A.

T 300

Ende Gf
(HEAD OF FAMILY)

[redacted] Illinois

VOL. 237 E.D. 177

SHEET 3 LINE 89

W 47
(OWNED OR RENTED)

W Hillside
(OR FARM)

Stickles
(CITY)

Germany
(BIRTHPLACE)

Nw
(CITIZENSHIP)

Ave F
(STREET)

505
(HOUSE NO.)

OTHER MEMBERS OF FAMILY

NAME	RELATIONSHIP	AGE	BIRTHPLACE	CITIZENSHIP
Cordelia	Wife	42	Illinois	
[illegible]	Son	8	Iowa	

1920 CENSUS—INDEX
DEPARTMENT OF COMMERCE
BUREAU OF THE CENSUS

A-1a

U. S. GOVERNMENT PRINTING OFFICE

T 300

Iveitt, J.
(HEAD OF FAMILY)

ILLINOIS
VOL. 91 E. D. 1408
SHEET 2 LINE 63

W
(MALE OR FEMALE)
37
(AGE)
Germany
(BIRTHPLACE)
(CITIZENSHIP)
Cook
(COUNTY)
Chicago
(CITY)
Evanston Ave
(STREET)
1832
(HOUSE NO.)

OTHER MEMBERS OF FAMILY

NAME	RELATIONSHIP	AGE	BIRTHPLACE	CITIZENSHIP
Iveitt, Eliza	W	36	Germany	Nat
Wesley	S	12	Illinois	

1920 CENSUS—INDEX
DEPARTMENT OF COMMERCE
BUREAU OF THE CENSUS

A-16
U. S. GOVERNMENT PRINTING OFFICE

F 900

Tate, J. B.
(HEAD OF FAMILY)

ILLINOIS

VOL. 139 E.D. 36

SHEET 14 LINE 81

W | 63 | Illinois
COLOR | AGE | BIRTHPLACE

Edwards
COUNTY

(CITIZENSHIP)

CITY | (STREET) | (HOUSE NO.)

OTHER MEMBERS OF FAMILY

NAME	RELATIONSHIP	AGE	BIRTHPLACE	CITIZENSHIP
Tate, Sybil	W	19	Illinois	
" Maynard	S	17	Illinois	

1920 CENSUS—INDEX
DEPARTMENT OF COMMERCE
BUREAU OF THE CENSUS

A-1a

U. S. GOVERNMENT PRINTING OFFICE

T 308

ILLINOIS

VOL 8 E.D. 7

SHEET 2 LINE 44

(HEAD OF FAMILY)

(COLOR) (AGE) (BIRTHPLACE) (CITIZENSHIP)

(COUNTY)

CITY (STREET) (HOUSE NO.)

OTHER MEMBERS OF FAMILY

NAME	RELATION SHIP	AGE	BIRTHPLACE	CITIZEN-SHIP
[illegible]	[illegible]	35	Illinois	
[illegible]	[illegible]	7	Missouri	
[illegible]	[illegible]	2	Missouri	
[illegible]	[illegible]	3	Illinois	
[illegible]	[illegible]	2 m	Illinois	

1920 CENSUS—INDEX
DEPARTMENT OF COMMERCE
BUREAU OF THE CENSUS

A-1a

U. S. GOVERNMENT PRINTING OFFICE

T 300

Cate, Ole
(HEAD OF FAMILY)

ILLINOIS

VOL. 30 E.D. 376

SHEET 2 LINE 22

Wm (COLOR) 7 (AGE)

Ill (BIRTHPLACE)

(CITIZENSHIP)

Cook (COUNTY)

Chicago (CITY)

Cate (STREET)

5427 HOUSE NO.)

OTHER MEMBERS OF FAMILY

NAME	RELATION-SHIP	AGE	BIRTHPLACE	CITIZEN-SHIP
Cate, Linda	D	3	Ill	

1920 CENSUS—INDEX
DEPARTMENT OF COMMERCE
BUREAU OF THE CENSUS

A-16

U. S. GOVERNMENT PRINTING OFFICE 11—1921

T 300

Todd, J. C
(HEAD OF FAMILY)

ILLINOIS

VOL. 13 E.D. 87

SHEET 5 LINE 67

W 41
(COLOR) (AGE)

Illinois
(BIRTHPLACE)

Dewitt
(COUNTY)

(CITIZENSHIP)

(CITY)

(STREET)

(HOUSE NO.)

OTHER MEMBERS OF FAMILY

NAME	RELATIONSHIP	AGE	BIRTHPLACE	CITIZENSHIP
Todd, Eva	W	38	Illinois	
Kelly	Son	19	Illinois	

1920 CENSUS—INDEX
DEPARTMENT OF COMMERCE
BUREAU OF THE CENSUS

A-18

U. S. GOVERNMENT PRINTING OFFICE

T 300

Wade J C
(HEAD OF FAMILY)

ILLINOIS

VOL. 177 E.D. 65

SHEET 7 LINE 6

M 31
(SEX) (AGE)

Illinois
(BIRTHPLACE)

(CITIZENSHIP)

(COUNTY)

(CITY)

(STREET)

118
(HOUSE NO.)

OTHER MEMBERS OF FAMILY

NAME	RELATIONSHIP	AGE	BIRTHPLACE	CITIZENSHIP
Wade [illegible]	W	[illegible]	Illinois	
— Thelma	D	4	Illinois	
— William	S	2	Illinois	

1920 CENSUS—INDEX
DEPARTMENT OF COMMERCE
BUREAU OF THE CENSUS

A-18

U. S. GOVERNMENT PRINTING OFFICE 11—1107

T 300

Tweedy (O.) Head

M 53 Indiana

Christian

ILLINOIS

VOL. 8 E. D. 21

SHEET 9 LINE 15

(COLOR) (AGE) (BIRTHPLACE) (CITIZENSHIP)

(COUNTY)

(CITY) (STREET) (HOUSE NO.)

OTHER MEMBERS OF FAMILY

NAME	RELATIONSHIP	AGE	BIRTHPLACE	CITIZENSHIP
Tweedy Sophia	W	53	Illinois	
[illegible]		91	[illegible]	

1920 CENSUS—INDEX
DEPARTMENT OF COMMERCE
BUREAU OF THE CENSUS

A-18

U. S. GOVERNMENT PRINTING OFFICE 11—11871

300

Tate J H
(HEAD OF FAMILY)

ILLINOIS
VOL. 16 E. D. 57
SHEET 5 LINE 12

W (COLOR) 70 (AGE) Indiana (BIRTHPLACE) (CITIZENSHIP)

Coles (CO. NO.)
Charleston (CITY)

Fourteenth (STREET) 503 (HOUSE NO.)

OTHER MEMBERS OF FAMILY

NAME	RELATION-SHIP	AGE	BIRTHPLACE	CITIZEN-SHIP
Tate Elizabeth	W	73	Indiana	
" Ira	S	44	Illinois	
" William	G S	14	Illinois	

1920 CENSUS—INDEX
DEPARTMENT OF COMMERCE
BUREAU OF THE CENSUS

A-16

U. S. GOVERNMENT PRINTING OFFICE (1—1187)

T 300

[redacted] Illinois

Todd, Laura
(HEAD OF FAMILY)

VOL. 121 E. D. 2243

SHEET 7 LINE 75

W 66 Ohio
(COLOR) (AGE) (BIRTHPLACE) (CITIZENSHIP)

Cook
(COUNTY)

Chicago West Jackson Blvd 4539
(CITY) (STREET) (HOUSE NO.)

OTHER MEMBERS OF FAMILY

NAME	RELATION-SHIP	AGE	BIRTHPLACE	CITIZEN-SHIP
Todd, Frank	S	34	Kansas	

1920 CENSUS—INDEX
DEPARTMENT OF COMMERCE
BUREAU OF THE CENSUS

A-1a

U. S. GOVERNMENT PRINTING OFFICE 11—11871

T 900

Tate, J. M.
(HEAD OF FAMILY)

ILLINOIS

VOL. 143 E. D. 46

SHEET 5 LINE 61

W (COLOR) 70 (AGE) Illinois (BIRTHPLACE) (CITIZENSHIP)

Edgar (COUNTY)

(CITY) (STREET) (HOUSE NO.)

OTHER MEMBERS OF FAMILY

NAME	RELATIONSHIP	AGE	BIRTHPLACE	CITIZENSHIP
Tate, Eliza J	W	66	Illinois	

1920 CENSUS—INDEX
DEPARTMENT OF COMMERCE
BUREAU OF THE CENSUS

A-1a

U. S. GOVERNMENT PRINTING OFFICE 11—11971

T 300

Todd, J. W
(HEAD OF FAMILY)

ILLINOIS
VOL. 17 E. D. 18
SHEET 1 LINE 32

W (COLOR) 78 (AGE) Illinois (BIRTHPLACE)
(CITIZENSHIP)

Carroll (COUNTY)
Milledgeville (CITY)
(STREET)
(HOUSE NO.)

OTHER MEMBERS OF FAMILY

NAME	RELATION-SHIP	AGE	BIRTHPLACE	CITIZEN-SHIP
Todd, Etta M	W	65	Illinois	

1920 CENSUS—INDEX
DEPARTMENT OF COMMERCE
BUREAU OF THE CENSUS

A-1 a

U. S. GOVERNMENT PRINTING OFFICE 11—11871

T 800

Todd L. O.
(HEAD OF FAMILY)

ILLINOIS

VOL. 1 E. D. 13

SHEET 6 LINE 10

W (COLOR) — (AGE) — (BIRTHPLACE) — (CITIZENSHIP)

(COUNTY)

(CITY) (STREET) (HOUSE NO.)

OTHER MEMBERS OF FAMILY

NAME	RELATIONSHIP	AGE	BIRTHPLACE	CITIZENSHIP
Todd, Wesley Nola	W.	21	Illinois	
Dessie Inez	D.	20	Illinois	

1920 CENSUS—INDEX
DEPARTMENT OF COMMERCE
BUREAU OF THE CENSUS

A-1a

U. S. GOVERNMENT PRINTING OFFICE 11—11871

T 300

ILLINOIS

Todd, J. H. (HEAD OF FAMILY)

VOL. 39 E.D. 383

SHEET 7 LINE 97

W (COLOR) 52 (AGE) New York (BIRTHPLACE) (CITIZENSHIP)

Cook (COUNTY)

Chicago (CITY) Lunt Ave (STREET) 623 (HOUSE NO.)

OTHER MEMBERS OF FAMILY

NAME	RELATION-SHIP	AGE	BIRTHPLACE	CITIZEN-SHIP
Todd, Mary J	W	40	Michigan	
Pearson, N. L	SL	32	Pennsylvania	
L— Mabel E	D	32	Illinois	
Maddox, T	K	10	Ohio	

1920 CENSUS—INDEX
DEPARTMENT OF COMMERCE
BUREAU OF THE CENSUS

A-18

U. S. GOVERNMENT PRINTING OFFICE 11—(1587)

T 300

ILLINOIS

Fold Jack
(HEAD OF FAMILY)

VOL. 11 E.D. 15

SHEET 3 LINE 58

Mu 47 Kansas
(COLOR) (AGE) (BIRTHPLACE) (CITIZENSHIP)

Gallatin
(COUNTY)

Hamburg Village 2nd Street
(CITY) (STREET) (HOUSE NO.)

OTHER MEMBERS OF FAMILY

NAME	RELATION-SHIP	AGE	BIRTHPLACE	CITIZEN-SHIP
Fold Margaret	Wife	44	Illinois	
Theophilus	Son	20	Illinois	
Edwards	Son	18	Illinois	
Fred	Son	10	Illinois	
Steve	Son	8	Illinois	

1920 CENSUS—INDEX
DEPARTMENT OF COMMERCE
BUREAU OF THE CENSUS

#1, Dec #2

A-18

U. S. GOVERNMENT PRINTING OFFICE 11—11871

STATE Illinois

Todd, Jack
(HEAD OF FAMILY—CONTINUED)

OTHER MEMBERS OF FAMILY—CONTINUED

NAME	RELATION-SHIP	AGE	BIRTHPLACE	CITIZEN-SHIP
Todd, Harry	Son	6	Missouri	

1920 CENSUS—INDEX
DEPARTMENT OF COMMERCE
BUREAU OF THE CENSUS

A-1b

U. S. GOVERNMENT PRINTING OFFICE 11—51871

Toddy Jack B. (INDIVIDUAL)

ILLINOIS
VOL. 57 E. D. 853
SHEET 9 LINE 25

W (COLOR) 38 (AGE) Ohio (BIRTHPLACE) (CITIZENSHIP)

Cook (COUNTY)

Chicago (CITY) Washington Blvd (STREET) 2912 (HOUSE NO.)

ENUMERATED WITH Sheehy John

RELATIONSHIP TO ABOVE Boarder

REMARKS

1920 CENSUS—INDEX
DEPARTMENT OF COMMERCE
BUREAU OF THE CENSUS

A-3

U. S. GOVERNMENT PRINTING OFFICE

T 900

Tate, Jackson O
(INDIVIDUAL)

ILLINOIS
VOL. 210 E. D. 26
SHEET 3 LINE 85

W (COLOR) 18 (AGE) Kentucky (BIRTHPLACE) (CITIZENSHIP)

Perry (COUNTY)

(CITY) (STREET) (HOUSE NO.)

ENUMERATED WITH Tate, Emily A

RELATIONSHIP TO ABOVE Boarder

REMARKS

1920 CENSUS—INDEX
DEPARTMENT OF COMMERCE
BUREAU OF THE CENSUS

A-2

U. S. GOVERNMENT PRINTING OFFICE

T 300

Todt, Jacob
(HEAD OF FAMILY)

ILLINOIS

VOL. 141 E.D. 55-6

SHEET 3 LINE 65

W | 73 | Germany | NR
(COLOR) | (AGE) | (BIRTHPLACE) | (CITIZENSHIP)

Jefferson
(COUNTY)

Christopher
(CITY)

Center
(STREET)

1123
(HOUSE NO.)

OTHER MEMBERS OF FAMILY

NAME	RELATION-SHIP	AGE	BIRTHPLACE	CITIZEN-SHIP
Todt, Lena	W	68	Missouri	

1920 CENSUS—INDEX
DEPARTMENT OF COMMERCE
BUREAU OF THE CENSUS

A-16

U. S. GOVERNMENT PRINTING OFFICE 16—1921

I 300

Judt, Jacob E.
HEAD OF FAMILY

ILLINOIS

VOL 182 E. D. 33

SHEET 4 LINE 49

W
COLOR

Ma
CITIZENSHIP

March
MONTH

1
DAY

1
STREET

HOUSE NO.

OTHER MEMBERS OF FAMILY

NAME	RELATION SHIP	AGE	BIRTHPLACE	CITIZEN-SHIP
Judt, Edward			Illinois	

1920 CENSUS—INDEX
DEPARTMENT OF COMMERCE
BUREAU OF THE CENSUS

A-1a

T 300

ILLINOIS

VOL. 85 E.D. 1583

SHEET 5 LINE 14

Toedt, Jacob J
(HEAD OF FAMILY)

W (COLOR) 42 (AGE) Ohio (BIRTHPLACE) (CITIZENSHIP)

Cook (COUNTY)

Chicago (CITY) Veteran (STREET) 4500 (HOUSE NO.)

OTHER MEMBERS OF FAMILY

NAME	RELATION-SHIP	AGE	BIRTHPLACE	CITIZEN-SHIP
Toedt, Josephine	W	40	Ohio	
" Grace	D	14	New York	
" Dorothy	D	13	New York	
" David	S	11	Illinois	
" Paul	S	10	Illinois	

1920 CENSUS—INDEX
DEPARTMENT OF COMMERCE
BUREAU OF THE CENSUS

A-1a

U. S. GOVERNMENT PRINTING OFFICE

I 300

ILLINOIS

VOL 147 E.D. 64

SHEET 1 LINE 19

Todd, Jacob M.
(HEAD OF FAMILY)

M W 42 Ind Virginia
(COLOR) (BIRTHPLACE) (CITIZENSHIP)

Fulton
(COUNTY)

Cuba
(CITY)

Mass
(STREET)

(HOUSE NO.)

OTHER MEMBERS OF FAMILY

NAME	RELATIONSHIP	AGE	BIRTHPLACE	CITIZENSHIP
Todd, Ida M	W	43	Illinois	
Elizabeth	D	11	Illinois	
Grace	D	8 12	Illinois	
James S	S	4 12	Illinois	

1920 CENSUS—INDEX
DEPARTMENT OF COMMERCE
BUREAU OF THE CENSUS

A-1a

U. S. GOVERNMENT PRINTING OFFICE 1921

James

Trade Mark Reg.
in U.S. Pat. Office

A SERVICE
Sold and handled exclusively by the
Library Bureau Division
Remington Rand Inc.

Patent Nos.

Re. 18,662	1,484,669
1,907,220	1,484,994
1,388,819	1,481,744

Printed in U.S.A.

T 300

Todd James (INDIV. DUAL)

ILLINOIS

VOL. 23 E.D. 25

SHEET 3 LINE 93

Dau (RELATION) IX (AGE) Alabama (BIRTHPLACE) (CITIZENSHIP)

Cook (COUNTY)

Chicago (CITY) Cott 3rd St (STREET) 243 (HOUSE NO.)

ENUMERATED WITH Norris, William

RELATIONSHIP TO ABOVE Nephew

REMARKS

1920 CENSUS—INDEX
DEPARTMENT OF COMMERCE
BUREAU OF THE CENSUS

A-3

U. S. GOVERNMENT PRINTING OFFICE

T 300

Kahl, Anna

(LAST NAME) (FIRST NAME)

ILLINOIS

VOL. 21 E. D. 84

SHEET 3 LINE 43

F (COLOR) 34 (AGE) Indiana (BIRTHPLACE) (CITIZENSHIP)

Cook (COUNTY)

Chicago (CITY) Dearborn (STREET) 1709 (HOUSE NO.)

ENUMERATED WITH Kahl, Karl

RELATIONSHIP TO ABOVE Sister

REMARKS

1920 CENSUS—INDEX
DEPARTMENT OF COMMERCE
BUREAU OF THE CENSUS

A-1

U. S. GOVERNMENT PRINTING OFFICE

T 807

Ford Edsel

HEAD OF FAMILY

ILLINOIS

VOL. 7 E. D. 770

SHEET 7 LINE 67

(COLOR) (AGE)

(BIRTHPLACE)

(CITIZENSHIP)

Dearborn

STREET

3807

(HOUSE NO.)

OTHER MEMBERS OF FAMILY

NAME	RELATIONSHIP	AGE	BIRTHPLACE	CITIZENSHIP
Ford Clara	W	63	Canada	US
Ford Edsel Bryant	Son	41	Michigan	US

1910 CENSUS INDEX
DEPARTMENT OF COMMERCE
BUREAU OF THE CENSUS

A-16

U. S. GOVERNMENT PRINTING OFFICE 11—1871

1303

Todd, James (HEAD OF FAMILY)

ILLINOIS

VOL. 15 E. D. 23

SHEET 6 LINE 76

M (SEX) 11 (AGE) England (BIRTHPLACE) Na (CITIZENSHIP)

DeKalb (COUNTY)

DeKalb (CITY) X (STREET) Fourteen (STREET) 870 (HOUSE NO.)

OTHER MEMBERS OF FAMILY

NAME	RELATION-SHIP	AGE	BIRTHPLACE	CITIZEN-SHIP
Todd, Linda	D	65	Wisconsin	

1920 CENSUS—INDEX
DEPARTMENT OF COMMERCE
BUREAU OF THE CENSUS

A-16

I 000

Todd, James
(HEAD OF FAMILY)

ILLINOIS

VOL. 1 E.D. 13

SHEET 1 LINE 15

W (COLOR) 47 (AGE) England (BIRTHPLACE) Na (CITIZEN-SHIP)

Boone (COUNTY)

(STREET) (HOUSE NO.)

OTHER MEMBERS OF FAMILY

NAME	RELATION-SHIP	AGE	BIRTHPLACE	CITIZEN-SHIP
Todd, Martha J	W	31	Illinois	
Donald Z	S	1/12	Illinois	

1920 CENSUS—INDEX
DEPARTMENT OF COMMERCE
BUREAU OF THE CENSUS

A-16

U. S. GOVERNMENT PRINTING OFFICE

T 300

Tate, James
(INDIVIDUAL)

ILLINOIS
VOL. 73 E.D. 1183
SHEET 3 LINE 41

B (COLOR) 35 (AGE) Georgia (BIRTHPLACE) (CITIZENSHIP)

Cook (COUNTY)

Chicago (CITY) North Dearborn (STREET) 440 (HOUSE NO.)

ENUMERATED WITH Cook County Jail

RELATIONSHIP TO ABOVE Not Reported

REMARKS

1920 CENSUS—INDEX
DEPARTMENT OF COMMERCE
BUREAU OF THE CENSUS

A-3

U. S. GOVERNMENT PRINTING OFFICE 11—1597

T300

ILLINOIS

VOL. 3 E. D. 356

SHEET 6 LINE 5

(HEAD OF FAMILY)

(SEX) (AGE) (BIRTHPLACE) (CITIZENSHIP)

(COUNTY)

(CITY) (STREET) (HOUSE NO.)

OTHER MEMBERS OF FAMILY

NAME	RELATION-SHIP	AGE	BIRTHPLACE	CITIZEN-SHIP

1920 CENSUS—INDEX
DEPARTMENT OF COMMERCE
BUREAU OF THE CENSUS

A-16

U. S. GOVERNMENT PRINTING OFFICE

T 800

Todd, James
(HEAD OF FAMILY)

ILLINOIS

VOL 16 E. D. 11

SHEET 1 LINE 21

W (COLOR) 51 (AGE) Illinois (BIRTHPLACE) (CITIZENSHIP)

Clay (COUNTY)

Louisville (CITY) Village S. Chestnut St (STREET) R (HOUSE NO.)

OTHER MEMBERS OF FAMILY

NAME	RELATION-SHIP	AGE	BIRTHPLACE	CITIZEN-SHIP
Todd, Bell	W	39	Illinois	
" Jennie	D	18	Illinois	
" Wilburn	S	14	Illinois	

1920 CENSUS—INDEX
DEPARTMENT OF COMMERCE
BUREAU OF THE CENSUS

A-16

U. S. GOVERNMENT PRINTING OFFICE (11—1107)

T 360

Todd, James
(INDIVIDUAL)

ILLINOIS
VOL. 181 E.D. 174
SHEET 10 LINE 26

W (COLOR) 37 (AGE) Illinois (BIRTHPLACE) (CITIZENSHIP)

Mc Henry (COUNTY)

Woodstock (CITY) Mc Henry Ave (STREET) 366 (HOUSE NO.)

ENUMERATED WITH Wilcox, Ellen

RELATIONSHIP TO ABOVE Son-in-law

REMARKS

1920 CENSUS—INDEX
DEPARTMENT OF COMMERCE
BUREAU OF THE CENSUS

A-3

U. S. GOVERNMENT PRINTING OFFICE

T 300

Todd [illegible]

(HEAD OF FAMILY)

ILLINOIS

VOL. 2 E. D. 192

SHEET 5 LINE 60

COLOR | AGE | BIRTHPLACE | (CITIZENSHIP)

COUNTY

(STREET) (HOUSE NO.)

OTHER MEMBERS OF FAMILY

NAME	RELATION-SHIP	AGE	BIRTHPLACE	CITIZEN-SHIP
Todd [illegible]				
[illegible]				

1920 CENSUS—INDEX
DEPARTMENT OF COMMERCE
BUREAU OF THE CENSUS

A-1 a

U. S. GOVERNMENT PRINTING OFFICE 11—11091

F 300

ILLINOIS

VOL. 133 E.D. 167

SHEET 4A LINE 35

(HEAD OF FAMILY)

(COLOR) (AGE) (BIRTHPLACE) (CITIZENSHIP)

(COUNTY) (STREET) (HOUSE NO.)

CITY

OTHER MEMBERS OF FAMILY

NAME	RELATION-SHIP	AGE	BIRTHPLACE	CITIZEN-SHIP

1920 CENSUS—INDEX
DEPARTMENT OF COMMERCE
BUREAU OF THE CENSUS

A-1a

U. S. GOVERNMENT PRINTING OFFICE

T 300

Tutter, [illegible] — 1
(HEAD OF FAMILY)

ILLINOIS

VOL. 11 E. D. 134

SHEET 2 LINE 23

[illegible] — 11 — 7 — [illegible]
COLOR. AGE BIRTHPLACE (CITIZENSHIP)

Salem
(COUNTY)
Mitchellsville
(CITY) (STREET) (HOUSE NO.)

OTHER MEMBERS OF FAMILY

NAME	RELATION-SHIP	AGE	BIRTHPLACE	CITIZEN-SHIP
Tutter, [illegible]	[illegible]	[illegible]	Illinois	

1920 CENSUS INDEX
DEPARTMENT OF COMMERCE
BUREAU OF THE CENSUS

A-1a

U. S. GOVERNMENT PRINTING OFFICE (11—1920)

T 300

Tweedy James

(HEAD OF FAMILY)

ILLINOIS

VOL 221 E. D. 150

SHEET 7 LINE 38

W 48 Illinois

(COLOR) (AGE) (BIRTHPLACE) (CITIZENSHIP)

Edgar

(COUNTY)

(CITY) (STREET) (HOUSE NO.)

OTHER MEMBERS OF FAMILY

NAME	RELATION-SHIP	AGE	BIRTHPLACE	CITIZEN-SHIP
Tweedy Isabelle	W	40	Illinois	
- Alvin	S	18	Illinois	
- Melvin	S	16	Illinois	
- Bernice	D	14	Illinois	
- Ralph	S	11	Illinois	

1920 CENSUS—INDEX
DEPARTMENT OF COMMERCE
BUREAU OF THE CENSUS

A-1 a

U. S. GOVERNMENT PRINTING OFFICE 1—1971

W1, sec W2 °

STATE Illinois

Tuttle, James

(HEAD OF FAMILY—CONTINUED)

OTHER MEMBERS OF FAMILY—CONTINUED

NAME	RELATIONSHIP	AGE	BIRTHPLACE	CITIZENSHIP
Tuttle, Rufus	S	7	Illinois	
" Mabel	D	6	Illinois	
" Earl	S	4	Illinois	
" Paul	S	1	Illinois	

1920 CENSUS—INDEX
DEPARTMENT OF COMMERCE
BUREAU OF THE CENSUS

#2. see #10

A-1b

U. S. GOVERNMENT PRINTING OFFICE 11—11871

T 300

Todd, James
(HEAD OF FAMILY)

ILLINOIS

VOL. 138 E. D. 35

SHEET 4 LINE 50

W (COLOR) 55 (AGE)

Franklin (COUNTY)

Illinois (BIRTHPLACE)

(CITIZENSHIP)

(CITY)

(STREET)

(HOUSE NO.)

OTHER MEMBERS OF FAMILY

NAME	RELATIONSHIP	AGE	BIRTHPLACE	CITIZENSHIP
Todd, Jotachy	W	67	Illinois	

1920 CENSUS—INDEX
DEPARTMENT OF COMMERCE
BUREAU OF THE CENSUS

A-1a

U. S. GOVERNMENT PRINTING OFFICE

T 300

Todd, [illegible]
(REAL OF FAMILY)

ILLINOIS

VOL. 168 E.D. 158

SHEET 5 LINE 68

(PRECINCT) (VILLAGE)

LaSalle
(COUNTY)

[illegible]
(CITY)

(BIRTHPLACE)

(CITIZENSHIP)

(STREET)

(HOUSE NO.)

OTHER MEMBERS OF FAMILY

NAME	RELATION-SHIP	AGE	BIRTHPLACE	CITIZEN-SHIP
Todd [illegible]			[illegible]	

1920 CENSUS—INDEX
DEPARTMENT OF COMMERCE
BUREAU OF THE CENSUS

A-16

U. S. GOVERNMENT PRINTING OFFICE 11—1921

T 300

Tate, James
(HEAD OF FAMILY)

ILLINOIS

VOL. 153 E. D. 107

SHEET 7 LINE 56

W (COLOR) 52 (AGE) M (SEX)

Illinois (BIRTHPLACE)

(CITIZENSHIP)

(COUNTY)

(CITY)

(STREET)

(HOUSE NO.)

OTHER MEMBERS OF FAMILY

NAME	RELATIONSHIP	AGE	BIRTHPLACE	CITIZENSHIP
Tate, Cinder	W	52	Kentucky	
Agnes	D	14	Illinois	
Biggers, Ernest	H M	15	Illinois	

1920 CENSUS—INDEX
DEPARTMENT OF COMMERCE
BUREAU OF THE CENSUS

A-1a

U. S. GOVERNMENT PRINTING OFFICE 11—11054

T 300

Todd, [illegible]
(HEAD OF FAMILY)

ILLINOIS

VOL. 133 E.D. 167

SHEET 14 LINE 60

M [illegible]
(COLOR) AGE (BIRTHPLACE) (CITIZENSHIP)

[illegible] & Dearly Ave & Ave 838
(CITY) (STREET) (HOUSE NO.)

OTHER MEMBERS OF FAMILY

NAME	RELATIONSHIP	AGE	BIRTHPLACE	CITIZENSHIP
Todd, Florence	W	31	Illinois	
— Alva	S	6	Illinois	
Hartley, Fred	Mr	32	Massachusetts	
Conroy, Katherine		25	New York	

1920 CENSUS—INDEX
DEPARTMENT OF COMMERCE
BUREAU OF THE CENSUS

A-1a

U. S. GOVERNMENT PRINTING OFFICE 11—1187

T 300

ILLINOIS

Todd James
(HEAD OF FAMILY)

VOL. 1059 E.D. 77

SHEET 1 LINE 21

W 62 Illinois
(COLOR) (AGE) (BIRTHPLACE) (CITIZENSHIP)

Lake
(COUNTY)

Lyons
(CITY)

Circle
(STREET)

830
(HOUSE NO.)

OTHER MEMBERS OF FAMILY

NAME	RELATIONSHIP	AGE	BIRTHPLACE	CITIZENSHIP
Todd Pearl	D	00	Illinois	
Hugh	S	18	Illinois	

1920 CENSUS—INDEX
DEPARTMENT OF COMMERCE
BUREAU OF THE CENSUS

A-1a

U. S. GOVERNMENT PRINTING OFFICE

T 300

ILLINOIS

Todd, Jamie (HEAD OF FAMILY)

VOL. 191 E. D. 233

SHEET 2 LINE 83

W (COLOR) 41 (AGE) Indiana (BIRTHPLACE) (CITIZENSHIP)

Madison (COUNTY)

Granite (CITY) 0 (STREET) 2328 (HOUSE NO.)

OTHER MEMBERS OF FAMILY

NAME	RELATIONSHIP	AGE	BIRTHPLACE	CITIZENSHIP
Todd, Cora	W	41	Nebraska	
Helen	D	14	Indiana	
Mitchell, Mary	Sis	9	Illinois	
Howard	N	4	Illinois	

1920 CENSUS—INDEX
DEPARTMENT OF COMMERCE
BUREAU OF THE CENSUS

A-1a

U. S. GOVERNMENT PRINTING OFFICE

T 300

ILLINOIS

VOL. 101 E.D. 1788

SHEET 2 LINE 82

Todd, Lewis (HEAD OF FAMILY)

M (COLOR) 47 (AGE) Canada (BIRTHPLACE) Al (CITIZENSHIP)

Cook (COUNTY)

Chicago (CITY) 3108 Wood St. (STREET) 3108 (HOUSE NO.)

OTHER MEMBERS OF FAMILY

NAME	RELATIONSHIP	AGE	BIRTHPLACE	CITIZENSHIP
Todd, Sarah [illegible]	W	44	Canada	Al
" Edward	S	18	Cleveland	
" William	S	15	Chicago	
" Ruth E.	D	9	Chicago	

1920 CENSUS INDEX
DEPARTMENT OF COMMERCE
BUREAU OF THE CENSUS

A-1a

U. S. GOVERNMENT PRINTING OFFICE 11—1924

300

Tate, James
HEAD OF FAMILY

ILLINOIS
VOL 181 E.D. 173
SHEET 4 LINE 22

W 57 Ireland NR
COLOR AGE BIRTHPLACE (CITIZENSHIP)

Mt Vernon
COUNTY

(STREET) (HOUSE NO.)

OTHER MEMBERS OF FAMILY

NAME	RELATION-SHIP	AGE	BIRTHPLACE	CITIZEN-SHIP
Tate, Nelson	H	65	England	NR
— Esther	D	18	Illinois	
— Frank	S	24	Illinois	
— Merritt	S	20	Illinois	
— Caroline	D	7	Illinois	

1920 CENSUS—INDEX
DEPARTMENT OF COMMERCE
BUREAU OF THE CENSUS

Sec #2

A-16

Tate James

(HEAD OF FAMILY—CONTINUED)

STATE Illinois

OTHER MEMBERS OF FAMILY—CONTINUED

NAME	RELATION SHIP	AGE	BIRTHPLACE	CITIZEN-SHIP
Tate, Ruth L	D	25	Illinois	

1920 CENSUS—INDEX
DEPARTMENT OF COMMERCE
BUREAU OF THE CENSUS

T2 1607

A-16

U. S. GOVERNMENT PRINTING OFFICE 11—41871

T 300

ILLINOIS

VOL. 1 E.D. 51

SHEET 3 LINE 89

(HEAD OF FAMILY)

(COLOR) AGE (BIRTHPLACE)

(COUNTY)

(STREET)

(CITIZENSHIP)

(HOUSE NO.)

OTHER MEMBERS OF FAMILY

NAME	RELATION SHIP	AGE	BIRTHPLACE	CITIZEN SHIP

1920 CENSUS—INDEX
DEPARTMENT OF COMMERCE
BUREAU OF THE CENSUS

A-16

U. S. GOVERNMENT PRINTING OFFICE

STATE Illinois

Todd Edwin
HEAD OF FAMILY—CONTINUED

OTHER MEMBERS OF FAMILY—CONTINUED

NAME	RELATION-SHIP	AGE	BIRTHPLACE	CITIZEN-SHIP
Todd, Edwin	S	12	Illinois	
— Edwin	S	7	Illinois	

1920 CENSUS—INDEX
DEPARTMENT OF COMMERCE
BUREAU OF THE CENSUS

A-1b

U. S. GOVERNMENT PRINTING OFFICE

T 300

[redacted] Illinois

Tate, James
(HEAD OF FAMILY)

VOL 28 E.D. 322

SHEET 9 LINE 54

W. 25 Ireland Pa
(COLOR OR RACE) (BIRTHPLACE) (CITIZENSHIP)

Cook
(COUNTY)

Chicago East 55th 1200
(CITY) (STREET) (HOUSE NO.)

OTHER MEMBERS OF FAMILY

NAME	RELATION-SHIP	AGE	BIRTHPLACE	CITIZEN-SHIP
Tate, Elizabeth	Wife	24 3/12	Ireland	Pa
" James	Son	0/12	Illinois	
Glasgow, Elizabeth	Mother	64	Ireland	Al

1920 CENSUS—INDEX
DEPARTMENT OF COMMERCE
BUREAU OF THE CENSUS

A-18

U. S. GOVERNMENT PRINTING OFFICE 16—11671

T 300

Tate James Jr.
(INDIVIDUAL)

ILLINOIS

VOL. 111 E. D. 204

SHEET 6 LINE 2

B. | 13 | Kentucky | |
(COLOR) (AGE) (BIRTHPLACE) (CITIZENSHIP)

Cook
(COUNTY)

Chicago | Church | 1175
(CITY) (STREET) (HOUSE NO.)

ENUMERATED WITH Tate James

RELATIONSHIP TO ABOVE Adopted Son

REMARKS

1920 CENSUS—INDEX
DEPARTMENT OF COMMERCE
BUREAU OF THE CENSUS

A-3

U. S. GOVERNMENT PRINTING OFFICE (1—1923)

T 308.

Todd James

(INDIVIDUAL)

ILLINOIS

VOL. 22 E.D. 66

SHEET 5 LINE 90

B 25 Kentucky

(COLOR) (AGE) (BIRTHPLACE) (CITIZENSHIP)

Cook

(COUNTY)

Chicago Hubbard Avenue rear 3945

(CITY) (STREET) (HOUSE NO.)

ENUMERATED WITH Nelson, Lawrence

RELATIONSHIP TO ABOVE Lodger

REMARKS

1920 CENSUS—INDEX
DEPARTMENT OF COMMERCE
BUREAU OF THE CENSUS

A-3

U. S. GOVERNMENT PRINTING OFFICE

T 300

[redacted] Illinois

VOL. 23 E. D. 102

SHEET 6 LINE 88

(HEAD OF FAMILY)

(COLOR) (AGE)

(BIRTHPLACE) (CITIZENSHIP)

(CITY) (STREET) (HOUSE NO.)

OTHER MEMBERS OF FAMILY

NAME	RELATION SHIP	AGE	BIRTHPLACE	CITIZEN SHIP

1920 CENSUS—INDEX
DEPARTMENT OF COMMERCE
BUREAU OF THE CENSUS

A-1a

T 300

Todd, James
(HEAD OF FAMILY)

ILLINOIS

VOL. 36 E.D. 2306

SHEET 21 LINE 18

W (COLOR) 52 (AGE) Louisiana (BIRTHPLACE)

Cook (COUNTY)

Chicago (CITY)

East 48th St (STREET) 17 (HOUSE NO.)

(CITIZENSHIP)

OTHER MEMBERS OF FAMILY

NAME	RELATION SHIP	AGE	BIRTHPLACE	CITIZEN-SHIP
Todd, Helen M	w	51	Pennsylvania	

1920 CENSUS—INDEX
DEPARTMENT OF COMMERCE
BUREAU OF THE CENSUS

U. S. GOVERNMENT PRINTING OFFICE

A-Ta

T 305

Todd, James
(INDIVIDUAL)

ILLINOIS

VOL. 239 E.D. 156

SHEET 10 LINE 92

W (COLOR) 35 (AGE) Missouri (BIRTHPLACE) (CITIZENSHIP)

Will (COUNTY)

Joliet (CITY) (STREET) (HOUSE NO.)

ENUMERATED WITH Illinois State Penitentiary

RELATIONSHIP TO ABOVE Inmate

REMARKS

1920 CENSUS—INDEX
DEPARTMENT OF COMMERCE
BUREAU OF THE CENSUS

A-3

U. S. GOVERNMENT PRINTING OFFICE

T 300

ILLINOIS

VOL. 15 E.D. 26

SHEET 15 LINE 5

Fadd James
(NAME OF FAMILY)

H 72 New York
(OWNED) (RENTED) AGE (BIRTHPLACE)

DeKalb (CITIZENSHIP)
(CO. INST.)

DeKalb Grove 110
(TOWN) (STREET) (HOUSE NO.)

OTHER MEMBERS OF FAMILY

NAME	RELATIONSHIP	AGE	BIRTHPLACE	CITIZENSHIP
Fadd, Lizzie	H	36	Illinois	
" Ted	S	18	Illinois	
" Hazel	D	16	Illinois	
" Martha	D	9/12	Illinois	

1920 CENSUS INDEX
DEPARTMENT OF COMMERCE
BUREAU OF THE CENSUS

A-16

U. S. GOVERNMENT PRINTING OFFICE 11—41091

T 300

Tweed, James

(INDIVIDUAL)

ILLINOIS

VOL. 21 E. D. 153

SHEET 4 LINE 59

W (COLOR) 35 (AGE) Ohio (BIRTHPLACE) (CITIZENSHIP)

St Clair (COUNTY)

East St Louis (CITY) Illinois Ave (STREET) 700 (HOUSE NO.)

ENUMERATED WITH Murphy Kuckuck Roomer

RELATIONSHIP TO ABOVE

REMARKS

1920 CENSUS—INDEX
DEPARTMENT OF COMMERCE
BUREAU OF THE CENSUS

A-2

U. S. GOVERNMENT PRINTING OFFICE 11—1921

7 800

ILLINOIS

VOL 30 E.D. 364

SHEET 5 LINE 24

(NAME OF FAMILY)

(COLOR) (AGE) (SEX) (BIRTHPLACE)

(CITIZENSHIP)

(COUNTY)

(CITY)

(STREET) 5822

(HOUSE NO.)

(OTHER MEMBERS OF FAMILY)

NAME	RELATION SHIP	AGE	BIRTHPLACE	CITIZEN SHIP
[illegible]			England	N
[illegible]			Indiana	
[illegible]			Indiana	
[illegible]			Germany	N
[illegible]			Germany	N

1920 CENSUS—INDEX
DEPARTMENT OF COMMERCE
BUREAU OF THE CENSUS

A-18

U. S. GOVERNMENT PRINTING OFFICE

STATE Illinois

HEAD OF FAMILY—CONTINUED

OTHER MEMBERS OF FAMILY—CONTINUED

NAME	RELATION SHIP	AGE	BIRTHPLACE	CITIZEN SHIP

1920 CENSUS—INDEX
DEPARTMENT OF COMMERCE
BUREAU OF THE CENSUS

A-1b

U. S. GOVERNMENT PRINTING OFFICE

T 300.

ILLINOIS

VOL. 157 E.D. 87

SHEET 7 LINE 25

Tweedie, James
HEAD OF FAMILY

W (RACE) M (SEX) 42 (AGE)

Portland (BIRTHPLACE) US (CITIZENSHIP)

Kane (COUNTY)

Elgin (CITY)

United States (BIRTHPLACE)

813 (HOUSE NO.)

OTHER MEMBERS OF FAMILY

NAME	RELATION-SHIP	AGE	BIRTHPLACE	CITIZEN-SHIP
Tweedie, Irene	W	39	Indiana	
" Doris	D	8	Illinois	

1920 CENSUS—INDEX
DEPARTMENT OF COMMERCE
BUREAU OF THE CENSUS

A-46

U. S. GOVERNMENT PRINTING OFFICE 11—1(20)

T 300

ILLINOIS

Tate, James (INDIVIDUAL)

VOL. 34 E.D. 122

SHEET 3 LINE 85

B (COLOR) 30 (AGE) Tennessee (BIRTHPLACE)

Cook (COUNTY)

Chicago (CITY) Indiana Avenue (STREET) 3948 (HOUSE NO.)

ENUMERATED WITH Robinson, Bessie

RELATIONSHIP TO ABOVE Lodger

REMARKS

1930 CENSUS—INDEX
DEPARTMENT OF COMMERCE
BUREAU OF THE CENSUS

A4

U. S. GOVERNMENT PRINTING OFFICE 11—1071

T 300

Todd, Jane
(INDIVIDUAL)

ILLINOIS

VOL. 176 E.D. 42

SHEET 2 LINE 45

(COLOR)	(AGE)	(BIRTHPLACE)	(CITIZENSHIP)
W	23	Tennessee	

Livingston
(COUNTY)

Pontiac
(CITY)

(STREET)

(HOUSE NO.)

ENUMERATED WITH Illinois State Reformatory

RELATIONSHIP TO ABOVE Inmate

REMARKS

1920 CENSUS—INDEX
DEPARTMENT OF COMMERCE
BUREAU OF THE CENSUS

A-2

U. S. GOVERNMENT PRINTING OFFICE 11—1921

T 300

ILLINOIS

VOL. ___ E.D. 2 2 7 3

SHEET ___ LINE 1 2 3

(HEAD OF FAMILY)

(COLOR) (AGE) (BIRTHPLACE) (CITIZENSHIP)

(COUNTY)

(CITY) (STREET) (HOUSE NO)

OTHER MEMBERS OF FAMILY

NAME	RELATION SHIP	AGE	BIRTHPLACE	CITIZEN SHIP

1920 CENSUS—INDEX
DEPARTMENT OF COMMERCE
BUREAU OF THE CENSUS

A-1a

U. S. GOVERNMENT PRINTING OFFICE 1921

1300

Tate, James (INDIVIDUAL)

ILLINOIS

VOL. 231 E.D. 162

SHEET 17 LINE 25

B (COLOR) 16 AGE Tennessee (BIRTHPLACE) (NATIVITY)

Vermilion (COUNTY)

Danville (CITY) Clerk (TRADE) 409 (HOUSE NO.)

ENUMERATED WITH Thomas, John

RELATIONSHIP TO ABOVE Brother-in-law

REMARKS

1920 CENSUS—INDEX
DEPARTMENT OF COMMERCE
BUREAU OF THE CENSUS

A-3

U. S. GOVERNMENT PRINTING OFFICE

T 300

Todd, James A
(INDIVIDUAL)

ILLINOIS

VOL. 170 E.D. 158

SHEET 10 LINE 62

W 42 Illinois
(COLOR) (AGE) (BIRTHPLACE) (BIRTHPLACE)

Knox
(COUNTY)

Galesburg E. North 445
(CITY) (STREET) (HOUSE NO.)

ENUMERATED WITH Faulkner, Clara

RELATIONSHIP TO ABOVE Step brother

REMARKS

1920 CENSUS—INDEX
DEPARTMENT OF COMMERCE
BUREAU OF THE CENSUS

A-3

U. S. GOVERNMENT PRINTING OFFICE 11—1971

-1355

ILLINOIS

Tate, James A.
(HEAD OF FAMILY)

VOL. 232 E.D. 169

SHEET 12 LINE 62

W 66 Ohio
(COLOR) (AGE) (BIRTHPLACE) (CITIZENSHIP)

Vermilion
(COUNTY)

Danville Mc Kinley Ave 1119
(CITY) (STREET) (HOUSE NO.)

OTHER MEMBERS OF FAMILY

NAME	RELATION SHIP	AGE	BIRTHPLACE	CITIZEN SHIP
Tate, Elizabeth J	W	64	Ohio	
— Addison	S	36	Illinois	

1920 CENSUS—INDEX
DEPARTMENT OF COMMERCE
BUREAU OF THE CENSUS

A-1b

U. S. GOVERNMENT PRINTING OFFICE

T 300

ILLINOIS

Tait, James M
(NAME OF HEAD OF FAMILY)

VOL. 125 E.D. 78

SHEET 4 LINE 71

W (COLOR) 47 (AGE) Wisconsin (BIRTHPLACE) (CITIZENSHIP)

Cook (COUNTY)

Evanston (CITY) Asbury Ave (STREET) 915 (HOUSE NO.)

OTHER MEMBERS OF FAMILY

NAME	RELATIONSHIP	AGE	BIRTHPLACE	CITIZENSHIP
Tait, Chloe L.	W	45	Indiana	
Donald H	S	20	Indiana	
James M	S	18	Illinois	
Marion A	D	16	Illinois	
Kenneth C	S	14	Illinois	

1920 CENSUS—INDEX
DEPARTMENT OF COMMERCE
BUREAU OF THE CENSUS

#1 ED 78

U. S. GOVERNMENT PRINTING OFFICE

A-16

STATE Illinois

Tait, James B
(NAME OF FAMILY—CONTINUED)

OTHER MEMBERS OF FAMILY—CONTINUED

NAME	RELATIONSHIP	AGE	BIRTHPLACE	CITIZENSHIP
Tait, Robert J	S	9	Illinois	
" Richard D	S	7	Illinois	
" Marjorie M	D	23	Illinois	
" Barbara J	D	2 9/12	Illinois	

1920 CENSUS—INDEX
DEPARTMENT OF COMMERCE
BUREAU OF THE CENSUS

* See #1

A-1b

U. S. GOVERNMENT PRINTING OFFICE

Todd

Todd, Jamie C
(INDIVIDUAL)

ILLINOIS
VOL. 217 E.D. 165
SHEET 11 LINE 82

W 23 Illinois
(COLOR) (AGE) (BIRTHPLACE) (CITIZENSHIP)

St Clair
(COUNTY)

East St Louis N. 19th 587
(CITY) (STREET) (HOUSE NO.)

ENUMERATED WITH Hicks Wm. C.

RELATIONSHIP TO ABOVE Roomer

REMARKS

1920 CENSUS—INDEX
DEPARTMENT OF COMMERCE
BUREAU OF THE CENSUS

A-3

U. S. GOVERNMENT PRINTING OFFICE 16—11871

T 300

ILLINOIS

VOL. 41 E. D. 445

SHEET 9 LINE 20

(HEAD OF FAMILY)

(COLOR) (AGE) (BIRTHPLACE) (CITIZENSHIP)

(COUNTY)

(CITY)

(STREET) (HOUSE NO.)

OTHER MEMBERS OF FAMILY

NAME	RELATION-SHIP	AGE	BIRTHPLACE	CITIZEN-SHIP

1880 CENSUS—INDEX
DEPARTMENT OF COMMERCE
BUREAU OF THE CENSUS

A-1a

U. S. GOVERNMENT PRINTING OFFICE

T 300

ILLINOIS

VOL. 6 E. D. 44

SHEET 1 LINE 2

(NAME OF FAMILY)

(COLOR) (AGE) (BIRTHPLACE) (CITIZENSHIP)

(CITY) (STREET) (HOUSE NO.)

OTHER MEMBERS OF FAMILY

NAME	RELATION SHIP	AGE	BIRTHPLACE	CITIZEN SHIP
[illegible]	[illegible]	[illegible]	Kentucky	
[illegible]	[illegible]	1	Illinois	
[illegible]	[illegible]	12	Kentucky	

1920 CENSUS INDEX
DEPARTMENT OF COMMERCE
BUREAU OF THE CENSUS

A-1 a

U. S. GOVERNMENT PRINTING OFFICE

T 350

Todd, James E
(HEAD OF FAMILY)

[redacted] Illinois

VOL. 161 E. D. 141

SHEET 1 LINE 8 2

W 52 Illinois
COLOR AGE BIRTHPLACE

Mc Henry
(COUNTY)

CITIZENSHIP

(CITY)

(STREET)

(HOUSE NO.)

OTHER MEMBERS OF FAMILY

NAME	RELATION SHIP	AGE	BIRTHPLACE	CITIZEN-SHIP
Todd, Flora E	W	52	Illinois	
Smoak, Ila V	Da	16	Illinois	

1920 CENSUS—INDEX
DEPARTMENT OF COMMERCE
BUREAU OF THE CENSUS

A-16

U. S. GOVERNMENT PRINTING OFFICE 16—1971

T 300

ILLINOIS

VOL. 111 E. D. 212

SHEET 3 LINE 75

(HEAD OF FAMILY)

(COLOR) (AGE) (BIRTHPLACE) (CITIZENSHIP)

(COUNTY)

(CITY) (STREET) (HOUSE NO.)

OTHER MEMBERS OF FAMILY

NAME	RELATION-SHIP	AGE	BIRTHPLACE	CITIZEN-SHIP
			Illinois	
			Illinois	
			Illinois	

1920 CENSUS—INDEX
DEPARTMENT OF COMMERCE
BUREAU OF THE CENSUS

A-1a

U. S. GOVERNMENT PRINTING OFFICE 11—11071

T 300

ILLINOIS

VOL. 170 E. D. 170

SHEET 2 LINE 19

Tate, James C.
(HEAD OF FAMILY)

W (COLOR) 56 (AGE) Kentucky (BIRTHPLACE) (CITIZENSHIP)

Logan (COUNTY)

Lake Lucy (CITY) Garfield Avenue (STREET) 284 (HOUSE NO.)

OTHER MEMBERS OF FAMILY

NAME	RELATIONSHIP	AGE	BIRTHPLACE	CITIZENSHIP
Tate, Martha J.	W	45	Illinois	
" Myrtle L.	D	17	Illinois	
" Wilbur T.	S	15	Illinois	
" Donna M.	D	11	Illinois	

1920 CENSUS—INDEX
DEPARTMENT OF COMMERCE
BUREAU OF THE CENSUS

A-1a

U. S. GOVERNMENT PRINTING OFFICE 11—11671

T 200

Tate, James E.
(INDIVIDUAL)

ILLINOIS
VOL. 2 E. D. 36
SHEET 13 LINE 46

W 19 Missouri
(COLOR) (AGE) (BIRTHPLACE)

(CITIZENSHIP)

Adams
(COUNTY)

Quincy Hampshire 623½
(CITY) (STREET) (HOUSE NO.)

ENUMERATED WITH Not Reported

RELATIONSHIP TO ABOVE Lodger

REMARKS

1920 CENSUS—INDEX
DEPARTMENT OF COMMERCE
BUREAU OF THE CENSUS

A-3

U. S. GOVERNMENT PRINTING OFFICE 11—11201

T 300

[redacted] Illinois

Tweedy, James T. (HEAD OF FAMILY)

VOL. 227 E.D. 138

SHEET 13 LINE 23

W (COLOR) 65 (AGE) Illinois (BIRTHPLACE) (CITIZENSHIP)

Tuscola (COUNTY)

Cotton (CITY) (STREET) (HOUSE NO.)

OTHER MEMBERS OF FAMILY

NAME	RELATION-SHIP	AGE	BIRTHPLACE	CITIZEN-SHIP
Tweedy, Alice	W	61	Illinois	
Maddox, Mrs	D	32	Illinois	
" Dora	GD	4	Illinois	

1920 CENSUS—INDEX
DEPARTMENT OF COMMERCE
BUREAU OF THE CENSUS

A-16

U. S. GOVERNMENT PRINTING OFFICE 11—1271

T 3.00

Tate, Jamie F
(HEAD OF FAMILY)

ILLINOIS

VOL. 149 E. D. 37

SHEET 3 LINE 91

W 3 Illinois
(COLOR) (AGE) (BIRTHPLACE) (CITIZENSHIP)

Gallatin
(COUNTY)

(CITY) (STREET) (HOUSE NO.)

OTHER MEMBERS OF FAMILY

NAME	RELATION-SHIP	AGE	BIRTHPLACE	CITIZEN-SHIP
Tate Bertha	Wife	28	Tennessee	
" Earl	Son	7 2/12	Illinois	
" Leroy	Son	1 11	Illinois	

1920 CENSUS—INDEX
DEPARTMENT OF COMMERCE
BUREAU OF THE CENSUS

A-16

U. S. GOVERNMENT PRINTING OFFICE 11—1671

T 300

ILLINOIS

VOL. 234 E. D. 226

SHEET 4 LINE 77

(HEAD OF FAMILY)

(COLOR) (AGE) (BIRTHPLACE) (CITIZENSHIP)

(COUNTY)

(CITY) (STREET) (HOUSE NO.)

OTHER MEMBERS OF FAMILY

NAME	RELATION-SHIP	AGE	BIRTHPLACE	CITIZEN-SHIP

1920 CENSUS—INDEX
DEPARTMENT OF COMMERCE
BUREAU OF THE CENSUS

A-16

U. S. GOVERNMENT PRINTING OFFICE

T 300

Todd, James H.
(HEAD OF FAMILY)

ILLINOIS

VOL. 14 E.D. 119

SHEET 13 LINE 26

W (COLOR) 73 (AGE) New York (BIRTHPLACE) (CITIZENSHIP)

Douglas (CITY) (STREET) (HOUSE NO.)

Newman

OTHER MEMBERS OF FAMILY

NAME	RELATION-SHIP	AGE	BIRTHPLACE	CITIZEN-SHIP
Todd, Eva	W	45	Illinois	

1920 CENSUS—INDEX
DEPARTMENT OF COMMERCE
BUREAU OF THE CENSUS

A-1a

U. S. GOVERNMENT PRINTING OFFICE (1—11071)

H

A SERVICE

Sold and Installed Exclusively by the

Library Bureau Division

Remington Rand Inc.

Patent Nos.

Re. 18,528 1,435,863

1,907,220 1,435,864

1,959,819 1,491,744

Printed in U. S. A.

T 300

Tate, James H
(HEAD OF FAMILY)

ILLINOIS

VOL. 161 E.D. 124

SHEET 9 LINE 10

Ill
(OR CO. OR)

72
AGE.

Illinois
(BIRTHPLACE)

(CITIZENSHIP)

Jefferson
(COUNTY)

(CITY)

(STREET)

(HOUSE NO.)

OTHER MEMBERS OF FAMILY

NAME	RELATION-SHIP	AGE	BIRTHPLACE	CITIZEN-SHIP
Tate, Myrtle	Wife	36	Illinois	
— Dwight	Son	15	Illinois	
— Vivian	Dau	13	Illinois	
— Gary	Son	10	Illinois	
— Glenn	Son	7 7/12	Illinois	

1920 CENSUS—INDEX
DEPARTMENT OF COMMERCE
BUREAU OF THE CENSUS

U. S. GOVERNMENT PRINTING OFFICE

A-16

Tate, James F

STATE Illinois

OTHER MEMBERS OF FAMILY—CONTINUED

NAME	RELATION-SHIP	AGE	BIRTHPLACE	CITIZEN-SHIP
Tate, Alice F	D	7	Illinois	

1910 CENSUS—INDEX
DEPARTMENT OF COMMERCE
BUREAU OF THE CENSUS

*2,211,81

A-1b

T 300

Todd, Jarvis ?
HEAD OF FAMILY

ILLINOIS

VOL. 161 E. D. 56

SHEET 8 LINE 93

(COLOR) (AGE) (BIRTHPLACE) (CITIZENSHIP)

(CITY) (STREET) (HOUSE NO.)

OTHER MEMBERS OF FAMILY

NAME	RELATION SHIP	AGE	BIRTHPLACE	CITIZEN SHIP
Todd, Mary J.		37	Illinois	
[illegible]		[illegible]	[illegible]	
[illegible]		[illegible]	[illegible]	
[illegible]		[illegible]	[illegible]	
[illegible]		[illegible]	[illegible]	

1920 CENSUS—INDEX
DEPARTMENT OF COMMERCE
BUREAU OF THE CENSUS

A-1a

U. S. GOVERNMENT PRINTING OFFICE

T 300

Tate, James T.
(HEAD OF FAMILY)

ILLINOIS

VOL. 161 E.D. 123

SHEET 5 LINE 88

W (COLOR) 74 (AGE) M (SEX) (MARITAL CONDITION) (CITIZENSHIP)

Jefferson (COUNTY)

(CITY) (STREET) (HOUSE NO.)

OTHER MEMBERS OF FAMILY

NAME	RELATION SHIP	AGE	BIRTHPLACE	CITIZEN-SHIP
Tate, Mary E.	Wife	70	Illinois	
" Elsie B.	Dau	22	Illinois	
" Volland E.	Son	13	Illinois	
" James T.	Son	10	Illinois	

1920 CENSUS—INDEX
DEPARTMENT OF COMMERCE
BUREAU OF THE CENSUS

A-1 B

U. S. GOVERNMENT PRINTING OFFICE 11—41879

T 300

[redacted] Illinois

Todd, James L
(INDIVIDUAL)

VOL. 1743 E.D. 52

SHEET 6 LINE 95

W (COLOR) 25 (AGE) Kentucky (BIRTHPLACE) (CITIZENSHIP)

Edgar (COUNTY)

Paris (CITY) South Marshall (STREET) 708 (HOUSE NO.)

ENUMERATED WITH Hayes, Roy H.

RELATIONSHIP TO ABOVE Brother-in-law

REMARKS

1920 CENSUS—INDEX
DEPARTMENT OF COMMERCE
BUREAU OF THE CENSUS

A-2

U. S. GOVERNMENT PRINTING OFFICE

T 300

Tate James M.
HEAD OF FAMILY

ILLINOIS

VOL 161 E.D. 123

SHEET 10 LINE 71

W (COLOR) 64 (AGE) Male (BIRTHPLACE)

(CITIZENSHIP)

Jefferson (COUNTY)

(CITY)

(STREET)

(HOUSE NO.)

OTHER MEMBERS OF FAMILY

NAME	RELATION SHIP	AGE	BIRTHPLACE	CITIZENSHIP
Tate Mary	Wife	61	Illinois	
Rosa	Dau	18	Illinois	
Merritt	Son	16	Illinois	

1920 CENSUS—INDEX
DEPARTMENT OF COMMERCE
BUREAU OF THE CENSUS

A-46

U. S. GOVERNMENT PRINTING OFFICE

T 300

Tate, James M (HEAD OF FAMILY)

[redacted] Illinois

VOL. 6 E. D. 40

SHEET 1 LINE 22

W (COLOR) 24 (AGE) Tennessee (BIRTHPLACE)

Champaign (COUNTY)

(CITY) (STREET) (HOUSE NO.)

(CITIZENSHIP)

OTHER MEMBERS OF FAMILY

NAME	RELATION-SHIP	AGE	BIRTHPLACE	CITIZEN-SHIP
Lucy Stone				

1920 CENSUS—INDEX
DEPARTMENT OF COMMERCE
BUREAU OF THE CENSUS

See Tate James M

A-16

U. S. GOVERNMENT PRINTING OFFICE

T 300

Todd, James O.
(INDIVIDUAL)

ILLINOIS
VOL. 242 E. D. 171
SHEET 23 LINE 15

W (COLOR) 23 (AGE) Tennessee (BIRTHPLACE) (CITIZENSHIP)

Winnebago (COUNTY)

— (CITY) Camp Grant (STREET) — (HOUSE NO.)

ENUMERATED WITH Camp Grant Illinois

RELATIONSHIP TO ABOVE Soldier

REMARKS

1920 CENSUS—INDEX
DEPARTMENT OF COMMERCE
BUREAU OF THE CENSUS

A-2

U. S. GOVERNMENT PRINTING OFFICE

T 300

Todd, James P

(HEAD OF FAMILY)

ILLINOIS

VOL 147 E.D. 76

SHEET 6 LINE 21

W (COLOR) 74 (AGE) Indiana (BIRTHPLACE) (CITIZENSHIP)

Tudor (FOR WHAT)

Santa (CITY) Oak (STREET) 237 (HOUSE NO.)

OTHER MEMBERS OF FAMILY

NAME	RELATION-SHIP	AGE	BIRTHPLACE	CITIZEN-SHIP
Todd, Margaret	w	67	Ind.	

1920 CENSUS—INDEX
DEPARTMENT OF COMMERCE
BUREAU OF THE CENSUS

A-16

U. S. GOVERNMENT PRINTING OFFICE (1—11897)

T 900

Todd, James R
(HEAD OF FAMILY)

ILLINOIS

VOL. 16 E. D. 11

SHEET 1 LINE 37

W 21 Illinois
(COLOR) (AGE) (BIRTHPLACE) (CITIZENSHIP)

Clay
(COUNTY)

Louisville Village Chestnut St N R
(CITY) (STREET) (HOUSE NO.)

OTHER MEMBERS OF FAMILY

NAME	RELATION-SHIP	AGE	BIRTHPLACE	CITIZEN-SHIP
Todd, [illegible]	W	21	Illinois	

1920 CENSUS—INDEX
DEPARTMENT OF COMMERCE
BUREAU OF THE CENSUS

A-18

U. S. GOVERNMENT PRINTING OFFICE 1—1921

T 300

Tate James K.
(HEAD OF FAMILY)

ILLINOIS

VOL. 137 E. D. 31

SHEET 9 LINE 68

W 31
(COLOR) (AGE)

Illinois
(BIRTHPLACE)

(CITIZENSHIP)

Franklin
(COUNTY)

Thompsonville
(CITY)

(STREET)

(HOUSE NO.)

OTHER MEMBERS OF FAMILY

NAME	RELATIONSHIP	AGE	BIRTHPLACE	CITIZENSHIP
Tate Eva	W	28	Illinois	
" Juanita	D	4	Illinois	

1920 CENSUS—INDEX
DEPARTMENT OF COMMERCE
BUREAU OF THE CENSUS

A-1a

U. S. GOVERNMENT PRINTING OFFICE 13—61697

T 300

Sweedy, James Roy
(HEAD OF FAMILY)

ILLINOIS

VOL. 221 E. D. 138

SHEET 7 LINE 26

N | M | [illegible] Illinois
(COLOR) (AGE) (BIRTHPLACE) (CITIZENSHIP)

Clinton (COUNTY)

Carlyle (CITY)

(STREET) (HOUSE NO.)

OTHER MEMBERS OF FAMILY

NAME	RELATIONSHIP	AGE	BIRTHPLACE	CITIZENSHIP
Sweedy, [illegible]	Wife	30	Illinois	
" Marymond	Son	4	Illinois	

1920 CENSUS—INDEX
DEPARTMENT OF COMMERCE
BUREAU OF THE CENSUS

A-16

U. S. GOVERNMENT PRINTING OFFICE 11—11891

T 300

Tate, James S. (INDIVIDUAL)

[redacted] Illinois

VOL. 22 E.D. 84

SHEET 4 LINE 54

B (COLOR) 10 (AGE) Alabama (BIRTHPLACE) _____ (CITIZENSHIP)

Cook (COUNTY)

Chicago (CITY) Wabash Ave (STREET) 3404 (HOUSE NO.)

ENUMERATED WITH Lowry, Earl

RELATIONSHIP TO ABOVE Great Uncle

REMARKS _____

1920 CENSUS—INDEX
DEPARTMENT OF COMMERCE
BUREAU OF THE CENSUS

A-3

U. S. GOVERNMENT PRINTING OFFICE 15—(1971)

T 300

ILLINOIS

VOL. 12 E. D. 31

SHEET 5 LINE 79

Tate, Tome (HEAD OF FAMILY)

W (COLOR) 5 (AGE) Illinois (BIRTHPLACE)

Lamar County (COUNTY) (CITY) (STREET) (HOUSE NO.) (CITIZENSHIP)

OTHER MEMBERS OF FAMILY

NAME	RELATIONSHIP	AGE	BIRTHPLACE	CITIZENSHIP
Tate, Wiley C	W	40	Indiana	
Cora E	D	22	Illinois	
Charlotte A	D	14	Illinois	
Archie	S	11	Illinois	
James R	S	8	Illinois	

1920 CENSUS—INDEX
DEPARTMENT OF COMMERCE
BUREAU OF THE CENSUS

#1110 V

U. S. GOVERNMENT PRINTING OFFICE

A-1a

STATE Illinois

1 6 [illegible] Miles

(HEAD OF FAMILY—CONTINUED)

OTHER MEMBERS OF FAMILY—CONTINUED

NAME	RELATIONSHIP	AGE	BIRTHPLACE	CITIZENSHIP
Lula Wilson d		4 11/12	Illinois	
Martha	M	51	Illinois	

1920 CENSUS
DEPARTMENT OF COMMERCE
BUREAU OF THE CENSUS

Page #1

A-1b

U. S. GOVERNMENT PRINTING OFFICE

T 310

Lutt, Agnes H (HEAD OF FAMILY)

W (COLOR) 39 (AGE) Illinois (BIRTHPLACE)

Johnson COUNTY

(CITIZENSHIP)

(CITY) (STREET) (HOUSE NO.)

ILLINOIS

VOL. 25 E.D. 207

SHEET 4 LINE 53

OTHER MEMBERS OF FAMILY

NAME	RELATIONSHIP	AGE	BIRTHPLACE	CITIZENSHIP
Lutt, Nellie M	W	33	Illinois	
Mildred M	D	13	Illinois	

1920 CENSUS—INDEX
DEPARTMENT OF COMMERCE
BUREAU OF THE CENSUS

A-16

U. S. GOVERNMENT PRINTING OFFICE

T 300

ILLINOIS

VOL. 102 E.D. 1955

SHEET 2 LINE 4

(HEAD OF FAMILY)

(BIRTHPLACE)

(CITIZENSHIP)

(STREET)

639
(HOUSE NO.)

OTHER MEMBERS OF FAMILY

NAME	RELATION-SHIP	AGE	BIRTHPLACE	CITIZEN-SHIP
Linda, Marguerite M.	D	3	Iowa	
Marguerite M.	D	3 11/12	Illinois	
Young, Mrs A	R	32	Illinois	
Hansen, Elizabeth	R	31	Iowa	

1920 CENSUS—INDEX
DEPARTMENT OF COMMERCE
BUREAU OF THE CENSUS

A-1a

U. S. GOVERNMENT PRINTING OFFICE 11—1921

T300

Illinois

Tweed (Wm) James [redacted]

(HEAD OF FAMILY)

VOL 779 E.D. 142

SHEET E LINE 45

Ill. Ill. Illinois

(BIRTHPLACE) (CITIZENSHIP)

Cook

(COUNTY)

Chicago Main 517

(CITY) (STREET) (HOUSE NO.)

OTHER MEMBERS OF FAMILY

NAME	RELATION-SHIP	AGE	BIRTHPLACE	CITIZEN-SHIP
Tweed Blanch E.	W	58	Illinois	
" Greg E.	S	21	Illinois	

1920 CENSUS—INDEX
DEPARTMENT OF COMMERCE
BUREAU OF THE CENSUS

A-1a

U. S. GOVERNMENT PRINTING OFFICE

T 300

Todd, Jane C.
HEAD OF FAMILY

NEW YORK Alcove

VOL. 34 E.D. 143

SHEET 8 LINE 63

with at
AGE

Wisconsin
(PLACE)

(CITIZENSHIP)

Chicago
CITY

COUNTY

Ellis Ave. 3919
STREET (HOUSE NO.)

OTHER MEMBERS OF FAMILY Nadra Villa Apts

NAME	RELATION-SHIP	AGE	BIRTHPLACE	CITIZEN-SHIP
Todd, Bonnie M	da	20	Wisconsin	
" Ruth V.	da	14	Wisconsin	

1920 CENSUS—INDEX
DEPARTMENT OF COMMERCE
BUREAU OF THE CENSUS

A-1a

U. S. GOVERNMENT PRINTING OFFICE

T 300

ILLINOIS

VOL. 233 E. D. 142

SHEET 8 LINE 4

Tate, [illegible] (HEAD OF FAMILY)

[illegible] (COLOR) 71 (AGE) Illinois (BIRTHPLACE) (CITIZENSHIP)

[illegible] (COUNTY)

Morgan (CITY) [illegible] (STREET) (HOUSE NO.)

OTHER MEMBERS OF FAMILY

NAME	RELATIONSHIP	AGE	BIRTHPLACE	CITIZENSHIP
Tate, Frank	H	46	Illinois	
" Margaret	D	22	Illinois	

1920 CENSUS—INDEX
DEPARTMENT OF COMMERCE
BUREAU OF THE CENSUS

A-16

U. S. GOVERNMENT PRINTING OFFICE

T 300

Todd Jasper B

(INDIVIDUAL)

ILLINOIS

VOL. 227 E. D. 132

SHEET 12 LINE 72

W | 35 | Kentucky | | |

(COLOR) (AGE) (BIRTHPLACE) (CITIZENSHIP)

Union

(COUNTY)

(CITY) (STREET) (HOUSE NO.)

ENUMERATED WITH Central State Hospital

RELATIONSHIP TO ABOVE Inmate

REMARKS

1920 CENSUS—INDEX
DEPARTMENT OF COMMERCE
BUREAU OF THE CENSUS

A-2

U. S. GOVERNMENT PRINTING OFFICE 11—51871

T 900

Tate, Jasper M
(INDIVIDUAL)

ILLINOIS

VOL. 199 E. D. 141

SHEET 1 LINE 41

W 75 Illinois
(COLOR) (AGE) (BIRTHPLACE) (CITIZENSHIP)

Saline
(COUNTY)

(CITY) (STREET) (HOUSE NO.)

ENUMERATED WITH Tate, Benty B,

RELATIONSHIP TO ABOVE Father

REMARKS

1920 CENSUS—INDEX
DEPARTMENT OF COMMERCE
BUREAU OF THE CENSUS

A-2

U. S. GOVERNMENT PRINTING OFFICE

T. 300

Tait, Jeanette
(INDIVIDUAL)

ILLINOIS
VOL. 11 E.D. 1275
SHEET 1 LINE 47

N (COLOR) 44 (AGE) Canada (BIRTHPLACE) Al (CITIZENSHIP)

Cook (COUNTY)

Chicago (CITY) Rosco St. (STREET) 522 (HOUSE NO.)

ENUMERATED WITH Lewis, David A

RELATIONSHIP TO ABOVE Lodger

REMARKS

1920 CENSUS—INDEX
DEPARTMENT OF COMMERCE
BUREAU OF THE CENSUS

A-3

U. S. GOVERNMENT PRINTING OFFICE

T 30 J

Goad Lucille D

HEAD OF FAMILY

ILLINOIS

VOL IV E. D. 1300

SHEET 4 LINE 58

COLOR AGE

Ill

BIRTHPLACE

CITIZENSHIP

Cook

COUNTY

Chicago

CITY

[illegible]

STREET

722

HOUSE NO.

OTHER MEMBERS OF FAMILY

NAME	RELATION-SHIP	AGE	BIRTHPLACE	CITIZEN-SHIP
Goad Lucille A		1	Ill	

1920 CENSUS—INDEX
DEPARTMENT OF COMMERCE
BUREAU OF THE CENSUS

A-1a

U. S. GOVERNMENT PRINTING OFFICE

T 300

Todd, Jeannie
(INDIVIDUAL)

ILLINOIS

VOL. 160 E.D. 71

SHEET 5 LINE 98

W (COLOR) 64 (AGE) Canada (BIRTHPLACE) Na (CITIZENSHIP)

Jackson (COUNTY)

Carbondale (CITY) South Normal Avenue (STREET) 801 (HOUSE NO.)

ENUMERATED WITH Clemens, William

RELATIONSHIP TO ABOVE Mother in Law

REMARKS

1920 CENSUS—INDEX
DEPARTMENT OF COMMERCE
BUREAU OF THE CENSUS

A-2

U. S. GOVERNMENT PRINTING OFFICE

T 300

Todd, John F.
(HEAD OF FAMILY)

ILLINOIS

VOL 146 E. D. 55

SHEET 18 LINE 21

M | W | 45 | Illinois | | |
(COLOR) (SEX) (AGE) (BIRTHPLACE) (CITIZENSHIP)

Lee
(COUNTY)

Amboy
(CITY)

Dixon
(STREET)

337
(HOUSE NO.)

OTHER MEMBERS OF FAMILY

NAME	RELATION SHIP	AGE	BIRTHPLACE	CITIZEN-SHIP
Todd, Flora		45	Ohio	
[illegible]		15	Wisconsin	
[illegible]		16	Illinois	

1920 CENSUS—INDEX
DEPARTMENT OF COMMERCE
BUREAU OF THE CENSUS

A-1a

U. S. GOVERNMENT PRINTING OFFICE 11—1971

T 900

Todd, Jennie
(INDIVIDUAL)

ILLINOIS
VOL. 178 E. D. 131
SHEET 7 LINE 81

W (COLOR) 43 (AGE) Illinois (BIRTHPLACE) (CITIZENSHIP)

Macon (COUNTY)

Decatur (CITY) West Williams (STREET) 364 (HOUSE NO.)

ENUMERATED WITH Bradway, Mary

RELATIONSHIP TO ABOVE Sister

REMARKS

1920 CENSUS—INDEX
DEPARTMENT OF COMMERCE
BUREAU OF THE CENSUS

A-2

U. S. GOVERNMENT PRINTING OFFICE 16—41871

T 300

Tate, Jennie
(INDIVIDUAL)

ILLINOIS
VOL. 73 E. D. 1172
SHEET 6 LINE 90

W (COLOR) 45 (AGE) Illinois (BIRTHPLACE) (CITIZENSHIP)

Cook (COUNTY)

Chicago (CITY) La Salle (STREET) 928 (HOUSE NO.)

ENUMERATED WITH Flynn, Mary L

RELATIONSHIP TO ABOVE Lodger

REMARKS

1920 CENSUS—INDEX
DEPARTMENT OF COMMERCE
BUREAU OF THE CENSUS

A-2

U. S. GOVERNMENT PRINTING OFFICE 11—1571

T 300

Todd, Jennie
(INDIVIDUAL)

ILLINOIS
VOL. 36 E.D. 189
SHEET 2 LINE 15

B (COLOR) 38 (AGE) Illinois (BIRTHPLACE) (CITIZENSHIP)

Cook (COUNTY)

Chicago (CITY) Indiana Ave (STREET) 4811 (HOUSE NO.)

ENUMERATED WITH Ward, Norman

RELATIONSHIP TO ABOVE Partner

REMARKS

1920 CENSUS--INDEX
DEPARTMENT OF COMMERCE
BUREAU OF THE CENSUS

A-2

U. S. GOVERNMENT PRINTING OFFICE 16—41571

T 300

Todd, Jerome [illegible]
(HEAD OF FAMILY)

ILLINOIS
VOL. 159 E.D. 76
SHEET 10 LINE 92

B (COLOR) 10 (AGE) Illinois (BIRTHPLACE) (CITIZENSHIP)
[illegible] (COUNTY)
[illegible] (CITY)
[illegible] Douglas (STREET) 561 (HOUSE NO.)

OTHER MEMBERS OF FAMILY

NAME	RELATION-SHIP	AGE	BIRTHPLACE	CITIZEN-SHIP
Richard, Samuel	Son	9	Illinois	
Helen	Da	16	Illinois	
Dagl Leonard	Son	27	Illinois	
Madeline	Da	25	Illinois	

1920 CENSUS INDEX
DEPARTMENT OF COMMERCE
BUREAU OF THE CENSUS

A-16

U. S. GOVERNMENT PRINTING OFFICE 11—187.

I 800

Todd, Jennie E.
(INDIVIDUAL)

ILLINOIS
VOL. 137 E.D. 31
SHEET 7 LINE 7

F 13 Illinois
(SEX) (AGE) (BIRTHPLACE) (CITIZENSHIP)

Franklin
(COUNTY)

(CITY) (STREET) (HOUSE NO.)

ENUMERATED WITH Todd, Lucinda

RELATIONSHIP TO ABOVE Grand daughter

REMARKS

1920 CENSUS—INDEX
DEPARTMENT OF COMMERCE
BUREAU OF THE CENSUS

A-3

U. S. GOVERNMENT PRINTING OFFICE 16—41871

T 300

Todd, Jennie M (INDIVIDUAL) [redacted] Illinois

VOL. 201 E. D. 159

SHEET 21 LINE 87

M (COLOR) 16 (AGE) Illinois (BIRTHPLACE) ____ (CITIZENSHIP)

____ Piatt (COUNTY)

Monticello (CITY) S. Market (STREET) ____ (HOUSE NO.)

ENUMERATED WITH Laraman, George

RELATIONSHIP TO ABOVE Grand daughter

REMARKS ____

1920 CENSUS—INDEX
DEPARTMENT OF COMMERCE
BUREAU OF THE CENSUS

A-2

U. S. GOVERNMENT PRINTING OFFICE

T 305

Tate, Jesse F
(HEAD OF FAMILY)

ILLINOIS

VOL. 153 E.D. 25

SHEET 1 LINE 81

W — 74
(COLOR) (AGE)

Kentucky
(BIRTHPLACE)

(CITIZENSHIP)

Henderson
(COUNTY)

Gladstone
(CITY)

(STREET)

(HOUSE NO.)

OTHER MEMBERS OF FAMILY

NAME	RELATIONSHIP	AGE	BIRTHPLACE	CITIZENSHIP
Tate, Mandy	W	57	Illinois	

1920 CENSUS—INDEX
DEPARTMENT OF COMMERCE
BUREAU OF THE CENSUS

A-16

U. S. GOVERNMENT PRINTING OFFICE

T 900

ILLINOIS

VOL. 1704 E.D. 90

SHEET — LINE 39

(HEAD OF FAMILY)

(OCCUPATION) (AGE) (BIRTHPLACE) (CITIZENSHIP)

(COUNTY)

(CITY) (STREET) (HOUSE NO.)

OTHER MEMBERS OF FAMILY

NAME	RELATIONSHIP	AGE	BIRTHPLACE	CITIZENSHIP

1920 CENSUS—INDEX
DEPARTMENT OF COMMERCE
BUREAU OF THE CENSUS

A-18

U. S. GOVERNMENT PRINTING OFFICE

STATE Illinois

HEAD OF FAMILY—CONTINUED

OTHER MEMBERS OF FAMILY—CONTINUED

NAME	RELATION-SHIP	AGE	BIRTHPLACE	CITIZEN-SHIP

1920 CENSUS—INDEX
DEPARTMENT OF COMMERCE
BUREAU OF THE CENSUS

A-1b

U. S. GOVERNMENT PRINTING OFFICE

T 300

Tate, Jesse A
(INDIVIDUAL)

[redacted]ORNIA
VOL. 22 E. D. 84
SHEET 4 LINE 55

B 9 Alabama
(COLOR) (AGE) (BIRTHPLACE) (CITIZENSHIP)

Cook
(COUNTY)

Chicago Wabash Ave 3404
(CITY) (STREET) (HOUSE NO.)

ENUMERATED WITH Lowry, Earl

RELATIONSHIP TO ABOVE Great Uncle

REMARKS

1920 CENSUS—INDEX
DEPARTMENT OF COMMERCE
BUREAU OF THE CENSUS

A-3

U. S. GOVERNMENT PRINTING OFFICE

T 300

Todd, Jessie
(INDIVIDUAL)

ILLINOIS
VOL. 243 E. D. 186
SHEET 12 LINE 76

W (COLOR) 35 (AGE) Illinois (BIRTHPLACE) (CITIZENSHIP)

Winnebago (COUNTY)

Rockford (CITY) N Court (STREET) 620 (HOUSE NO.)

ENUMERATED WITH Scott Williams

RELATIONSHIP TO ABOVE Lodger

REMARKS

1920 CENSUS—INDEX
DEPARTMENT OF COMMERCE
BUREAU OF THE CENSUS

A-2

U. S. GOVERNMENT PRINTING OFFICE

T 300

Todd, Jessie
(INDIVIDUAL)

ILLINOIS
VOL. 53 E.D. 762
SHEET 12 LINE 12

W (COLOR) 24 (AGE) Indiana (BIRTHPLACE) (CITIZENSHIP)

Cook (COUNTY)

Chicago (CITY) N. Van Buren (STREET) 3341 (HOUSE NO.)

ENUMERATED WITH Jessie, Catherine

RELATIONSHIP TO ABOVE Daughter

REMARKS

1920 CENSUS—INDEX
DEPARTMENT OF COMMERCE
BUREAU OF THE CENSUS

U. S. GOVERNMENT PRINTING OFFICE

A-3

T 300

Tate, Joan
(INDIVIDUAL)

ILLINOIS
VOL. 91 E.D. 1398
SHEET 18 LINE 89

W (COLOR) 3 4/12 (AGE) Illinois (BIRTHPLACE) (CITIZENSHIP)

York (COUNTY)

Chicago (CITY) Sheridan Road (STREET) 6526 (HOUSE NO.)

ENUMERATED WITH Nuckey, Robert E.

RELATIONSHIP TO ABOVE Husband Daughter

REMARKS

1930 CENSUS—INDEX
DEPARTMENT OF COMMERCE
BUREAU OF THE CENSUS

A-3

U. S. GOVERNMENT PRINTING OFFICE

T 300

Toth, Joe
(INDIVIDUAL)

ILLINOIS
VOL. 199 E.D. 132
SHEET 4 LINE 62

W 34 Hungary Pa
(COLOR) (AGE) (BIRTHPLACE) (CITIZENSHIP)

Lehigh
Hamilton
(CITY)

(STREET) (HOUSE NO.)

ENUMERATED WITH Horvath, Joe

RELATIONSHIP TO ABOVE Boarder

REMARKS

1920 CENSUS—INDEX
DEPARTMENT OF COMMERCE
BUREAU OF THE CENSUS

A-3

U. S. GOVERNMENT PRINTING OFFICE 16—1971

T 300

ILLINOIS

VOL. 2 11 E.D. 63

SHEET 2 LINE 23

HEAD OF FAMILY

COLOR AGE

SEX BIRTHPLACE

CITIZENSHIP

CITY STREET HOUSE NO.

OTHER MEMBERS OF FAMILY

NAME	RELATIONSHIP	AGE	BIRTHPLACE	CITIZENSHIP

1920 CENSUS—INDEX
DEPARTMENT OF COMMERCE
BUREAU OF THE CENSUS

A 16

U. S. GOVERNMENT PRINTING OFFICE 16—11107-1

F 10 ED 2

STATE Illinois

HEAD OF FAMILY—CONTINUED

OTHER MEMBERS OF FAMILY—CONTINUED

NAME	RELATION-SHIP	AGE	BIRTHPLACE	CITIZEN-SHIP
[illegible]	[illegible]	[illegible]	Illinois	
[illegible]	[illegible]	[illegible]	Illinois	
[illegible]	[illegible]	[illegible]	Illinois	

1920 CENSUS—INDEX
DEPARTMENT OF COMMERCE
BUREAU OF THE CENSUS

U. S. GOVERNMENT PRINTING OFFICE

T 300

Gate, Jas
(HEAD OF FAMILY)

ILLINOIS

VOL. 192 E.D. 116

SHEET 2 LINE 49

(COLOR) (AGE) (BIRTHPLACE) (CITIZENSHIP)

(OWNED) (RENT)

(HOUSE NO.)

OTHER MEMBERS OF FAMILY

NAME	RELATION SHIP	AGE	BIRTHPLACE	CITIZEN SHIP

1920 CENSUS—INDEX
DEPARTMENT OF COMMERCE
BUREAU OF THE CENSUS

A-18

U. S. GOVERNMENT PRINTING OFFICE 16—11891

T 300

Todd, Geo (HEAD OF FAMILY)

ILLINOIS

VOL. 18 E. D. 1

SHEET 2 LINE 47

W (SEX) 55 (AGE) Indiana (BIRTHPLACE) (CITIZENSHIP)

Clinton (COUNTY)

(CITY) (STREET) (HOUSE NO.)

OTHER MEMBERS OF FAMILY

NAME	RELATION-SHIP	AGE	BIRTHPLACE	CITIZEN-SHIP
Todd, Teresa	W	50	Indiana	
Elonor	D	7	Indiana	
Herman	S	4	Illinois	
Raymond	S	1	Illinois	

1920 CENSUS—INDEX
DEPARTMENT OF COMMERCE
BUREAU OF THE CENSUS

A-18

U. S. GOVERNMENT PRINTING OFFICE (1—1187)

T 300

Todd, Joe
(HEAD OF FAMILY)

ILLINOIS

VOL. 19 E. D. 117

SHEET 3 LINE 76

IV (WARD) 77 (PAGE) Kentucky (BIRTHPLACE)

Douglas (COUNTY)

(CITY) (STREET) (HOUSE NO.) (CITIZENSHIP)

OTHER MEMBERS OF FAMILY

NAME	RELATION-SHIP	AGE	BIRTHPLACE	CITIZEN-SHIP
Todd, Lovie	W	33	Kentucky	
— Arthur	S	7	Indiana	
— Beatrice	D	4	Illinois	
— Cordelias	D	3 11/12	Illinois	
— James	S	1 7/12	Illinois	

1920 CENSUS—INDEX
DEPARTMENT OF COMMERCE
BUREAU OF THE CENSUS

A-16

U. S. GOVERNMENT PRINTING OFFICE 1—1150

T 300

Teda, Joe (INDIVIDUAL)

ILLINOIS

VOL. 99 E. D. 1760

SHEET 11 LINE 43

W (COLOR) 46 (AGE) Polish Rus (BIRTHPLACE) al (CITIZENSHIP)

Cook (COUNTY)

Chicago (CITY) Laflin (STREET) 4332 (HOUSE NO.)

ENUMERATED WITH Klinsky, Vandeline

RELATIONSHIP TO ABOVE Boarder

REMARKS

1920 CENSUS—INDEX
DEPARTMENT OF COMMERCE
BUREAU OF THE CENSUS

A-8

U. S. GOVERNMENT PRINTING OFFICE 11—11873

T 300

Fotty, Joe B.
(INDIVIDUAL)

ILLINOIS
VOL. 199 E.D. 132
SHEET 4 LINE 59

W 40 Hungary Pa
(COLOR) (AGE) (BIRTHPLACE) (CITIZENSHIP)

Lafayette
(COUNTY)
Hammond
(CITY) (STREET) 524
(HOUSE NO.)

ENUMERATED WITH Fassoth, Joe

RELATIONSHIP TO ABOVE Boarder

REMARKS

2

1920 CENSUS—INDEX
DEPARTMENT OF COMMERCE
BUREAU OF THE CENSUS

A-2

U. S. GOVERNMENT PRINTING OFFICE

T 000

Tate, Joe B.
(INDIVIDUAL)

ILLINOIS
VOL. 214 E. D. 162
SHEET 6 LINE 43

W (COLOR) 22 (AGE) Illinois (BIRTHPLACE) (CITIZENSHIP)

Rock Island (COUNTY)
Port Byron (CITY) 21 St (STREET) 102 (HOUSE NO.)

ENUMERATED WITH Allen, James L

RELATIONSHIP TO ABOVE Boarder

REMARKS

1920 CENSUS—INDEX
DEPARTMENT OF COMMERCE
BUREAU OF THE CENSUS

A-3
U. S. GOVERNMENT PRINTING OFFICE

T 300

ILLINOIS

Tate, Joe A.
(HEAD OF FAMILY)

VOL. 191 E.D. 174

SHEET 5 LINE 38

A (COLOR) 56 (AGE) Illinois (BIRTHPLACE) (CITIZENSHIP)

Marion (COUNTY)

Centralia (CITY) North Locust (STREET) 129 (HOUSE NO.)

OTHER MEMBERS OF FAMILY

NAME	RELATION-SHIP	AGE	BIRTHPLACE	CITIZEN-SHIP
Tate, Elva	H	50	Kentucky	
— Robert	S	32	Illinois	

1920 CENSUS—INDEX
DEPARTMENT OF COMMERCE
BUREAU OF THE CENSUS

U. S. GOVERNMENT PRINTING OFFICE

A46

John

John

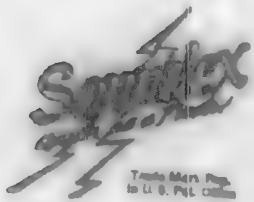

A SERVICE
Sold and Installed Exclusively by the
Library Bureau Division
Remington Rand Inc.

Patent Nos.
Re. 15,868 1,494,669
1,897,289 1,494,994
1,988,519 1,681,744

Printed in U.S.A.

T 300

ILLINOIS

VOL. 107 E.D. 1929

SHEET 4 LINE 17

Trinitty John
(HEAD OF FAMILY)

B 41 Ala Ga
(COLOR) (AGE) (BIRTHPLACE)

Cook (COUNTY) (CITIZENSHIP)

Chicago Ada Stuart 6045
(CITY) (STREET) (HOUSE NO.)

OTHER MEMBERS OF FAMILY

NAME	RELATION SHIP	AGE	BIRTHPLACE	CITIZEN SHIP
Trinitty, Pearl	Wife	33	Indiana	
Margaret V	Dau	6	Illinois	

1920 CENSUS—INDEX
DEPARTMENT OF COMMERCE
BUREAU OF THE CENSUS

A-1a

U. S. GOVERNMENT PRINTING OFFICE 11—1921

T 300

Est, John

(HEAD OF FAMILY)

ILLINOIS

VOL. 62 E. D. 929

SHEET 2 LINE 67

W (COLOR) 47 (AGE) Austria (BIRTHPLACE) W (CITIZENSHIP)

Cook (COUNTY)

Chicago (CITY)

Retail (TRADE)

4 S 8 (HOUSE NO.)

OTHER MEMBERS OF FAMILY

NAME	RELATIONSHIP	AGE	BIRTHPLACE	CITIZENSHIP
Estadus, Mary	Boarder	37	Austria	Al

1920 CENSUS—INDEX
DEPARTMENT OF COMMERCE
BUREAU OF THE CENSUS

A-18

U. S. GOVERNMENT PRINTING OFFICE

T 000

[redacted] Illinois

Tudey [illegible] Hen
(HEAD OF FAMILY)

VOL. 234 E.D. 163

SHEET 26 LINE 1

W (COLOR) 21 (AGE) M (SEX) Indiana (BIRTHPLACE) Crawford (CITIZENSHIP) al

(COUNTY)

(CITY) Diamond (STREET) 1005 (HOUSE NO.)

OTHER MEMBERS OF FAMILY

NAME	RELATION SHIP	AGE	BIRTHPLACE	CITIZENSHIP
Tudey Mary	W	50	Indiana Crawford	al
Anthony	S	20	Indiana Crawford	al
Esther	D	19	Indiana Crawford	al
Leona	D	14	Pennsylvania	
Everett Phelps	Br	34	Indiana Crawford	Pa

1920 CENSUS—INDEX
DEPARTMENT OF COMMERCE
BUREAU OF THE CENSUS

A-1a

U. S. GOVERNMENT PRINTING OFFICE 11—11971

1900

Toth John

(HEAD OF FAMILY)

ILLINOIS

VOL 101 E.D. 1784

SHEET A LINE 46

(RELATION) (AGE) (SEX) (BIRTHPLACE) (CITIZENSHIP)

Hungary

(BIRTHPLACE)

Pa

(CITIZENSHIP)

Pittsburgh Pa

(HOME)

V 116

(HOUSE NO.)

OTHER MEMBERS OF FAMILY

NAME	RELATION	AGE	BIRTHPLACE	CITIZENSHIP
Toth, Theresa	W	30	Hungary	AR

1920 CENSUS—INDEX
DEPARTMENT OF COMMERCE
BUREAU OF THE CENSUS

A-16

U. S. GOVERNMENT PRINTING OFFICE

T 900

ILLINOIS

VOL. 2 1 6 E.D. 1 2 1

SHEET ___ LINE 2 1

(HEAD OF FAMILY)

(COLOR) (AGE)

(BIRTHPLACE)

(CITIZENSHIP)

(COUNTY)

(STREET)

(HOUSE NO.)

OTHER MEMBERS OF FAMILY

NAME	RELATION SHIP	AGE	BIRTHPLACE	CITIZEN-SHIP

1920 CENSUS—INDEX
DEPARTMENT OF COMMERCE
BUREAU OF THE CENSUS

A-1a

T 300

(HEAD OF FAMILY)

ILLINOIS

VOL. 62 E. D. 1055

SHEET 21 LINE 28

W (COLOR) M (SEX) (AGE) (BIRTHPLACE) (CITIZENSHIP)

(COUNTY)

(CITY) (STREET) 329 (HOUSE NO.)

OTHER MEMBERS OF FAMILY

NAME	RELATION-SHIP	AGE	BIRTHPLACE	CITIZEN-SHIP
	W		Hungary	NR
			Pennsylvania	
			Illinois	

1930 CENSUS—INDEX
DEPARTMENT OF COMMERCE
BUREAU OF THE CENSUS

A-1a

U. S. GOVERNMENT PRINTING OFFICE

T 300

ILLINOIS

VOL. 2nd E. D. 58

SHEET 2 LINE 75

(COLOR) (AGE) (BIRTHPLACE) (CITIZENSHIP)

(COUNTY)

(CITY) (STREET) (HOUSE NO.)

OTHER MEMBERS OF FAMILY

NAME	RELATION-SHIP	AGE	BIRTHPLACE	CITIZEN-SHIP
			Illinois	

1920 CENSUS—INDEX
DEPARTMENT OF COMMERCE
BUREAU OF THE CENSUS

A-1a

U. S. GOVERNMENT PRINTING OFFICE

T 300

Toth, Paul
(HEAD OF FAMILY)

ILLINOIS

VOL 541 E. D. 185

SHEET 5 LINE 82

W (COLOR) 23 (Age) M (SEX)

(BIRTHPLACE) Austria-Hungary (CITIZENSHIP) Pa

(COUNTY)

(CITY) [illegible]

(STREET) 1[illegible] Kossuth (HOUSE NO.) 2 R ~~204~~

OTHER MEMBERS OF FAMILY

NAME	RELATION SHIP	AGE	BIRTHPLACE	CITIZEN-SHIP
Toth, Bertha	Wife	21	Austria-Hungary	Pa
[illegible] Philip	Son	2	Illinois	

1920 CENSUS—INDEX
DEPARTMENT OF COMMERCE
BUREAU OF THE CENSUS

A-16

U. S. GOVERNMENT PRINTING OFFICE (1—1920)

T 300

Toth, John
(HEAD OF FAMILY)

ILLINOIS

VOL. 180 E.D. 54

SHEET 3 LINE 28

W 36 Austria Hungary Pa
(COLOR) (AGE) (BIRTHPLACE) (CITIZENSHIP)

Madison
(COUNTY)

Granite 20th —
(CITY) (STREET) (HOUSE NO.)

OTHER MEMBERS OF FAMILY

NAME	RELATION-SHIP	AGE	BIRTHPLACE	CITIZEN-SHIP
Toth Mary	W	33	Austria Hungary	Pa
— Joseph	S	9	Illinois	
— Louis	S	1	Michigan	
— Stephen	S	5	Illinois	
John	S	8	Illinois	

1920 CENSUS—INDEX
DEPARTMENT OF COMMERCE
BUREAU OF THE CENSUS

A-1a

U. S. GOVERNMENT PRINTING OFFICE 11—1071

T300

ILLINOIS

VOL. 190 E.D. 28

SHEET 6 LINE 38

(HEAD OF FAMILY)

(COLOR) (AGE) (BIRTHPLACE) (CITIZENSHIP)

(COUNTY)

(CITY) (STREET) (HOUSE NO.)

OTHER MEMBERS OF FAMILY

NAME	RELATIONSHIP	AGE	BIRTHPLACE	CITIZENSHIP

1920 CENSUS—INDEX
DEPARTMENT OF COMMERCE
BUREAU OF THE CENSUS

A-1a

U. S. GOVERNMENT PRINTING OFFICE (1—1187)

T 308

Todd, John
(HEAD OF FAMILY)

ILLINOIS

VOL. 121 E.D. 2231

SHEET 9 LINE 5

W. | 39 | England | N.R.
(COLOR) | (AGE) | (BIRTHPLACE) | (CITIZENSHIP)

Cook
(COUNTY)

Chicago
(CITY)

West Jersey
(STREET)

4113
(HOUSE NO.)

OTHER MEMBERS OF FAMILY

NAME	RELATION-SHIP	AGE	BIRTHPLACE	CITIZEN-SHIP
Todd, Lillian	D	16	England	N.R.
John	S	14	England	N.R.
Gilbert	S	11	Illinois	
Donald	S	6	Illinois	
Richard	S	4	Illinois	

1920 CENSUS—INDEX
DEPARTMENT OF COMMERCE
BUREAU OF THE CENSUS

A-1a

U. S. GOVERNMENT PRINTING OFFICE

T 800

Trinity, John (INDIVIDUAL)

[redacted] Ill. 1880

VOL. 73 E.D. 176

SHEET 15 LINE 28

W (COLOR) 50 (AGE) Germany (BIRTHPLACE) Na (CITIZENSHIP)

Cook (COUNTY)

Chicago (CITY) W. Huron (STREET) 157 (HOUSE NO.)

ENUMERATED WITH Leibendget, H. (Mrs.)

RELATIONSHIP TO ABOVE Roomer

REMARKS

1820 CENSUS—INDEX
DEPARTMENT OF COMMERCE
BUREAU OF THE CENSUS

A-2

U. S. GOVERNMENT PRINTING OFFICE

T 300

ILLINOIS

VOL. 208 E.D. 94

SHEET 9 LINE 1

Rhode, John
(NAME OF FAMILY)

W 72 Germany N
(COLOR) (AGE) (BIRTHPLACE) (CITIZENSHIP)

Peoria
(COUNTY)

Peoria
(CITY)

Eighth 610
(STREET) (HOUSE NO.)

OTHER MEMBERS OF FAMILY

NAME	RELATIONSHIP	AGE	BIRTHPLACE	CITIZENSHIP
Rhode, Louise	W	73	Illinois	
Monnet	D	51	Illinois	

1920 CENSUS—INDEX
DEPARTMENT OF COMMERCE
BUREAU OF THE CENSUS

A-16

U. S. GOVERNMENT PRINTING OFFICE 11—11671

T 300

Toth, John (HEAD OF FAMILY)

ILLINOIS

VOL. 241 E.D. 175

SHEET 24 LINE 14

W (COLOR) 38 (AGE) Hungary (BIRTHPLACE) Na (CITIZENSHIP)

Williamson (COUNTY)

Johnston (CITY) W. Fifth (STREET) NR (HOUSE NO.)

OTHER MEMBERS OF FAMILY

NAME	RELATIONSHIP	AGE	BIRTHPLACE	CITIZENSHIP
Toth, Mary	W	36	Hungary	Na
" Joe	S	11	Hungary	NR
" Tony	S	9	Illinois	
" Joe	S	6	Illinois	
" Barb	D	4	Illinois	

1920—CENSUS—INDEX
DEPARTMENT OF COMMERCE
BUREAU OF THE CENSUS

#1 see #2

A-18

U. S. GOVERNMENT PRINTING OFFICE

Toth John

STATE Illinois

(Head of family—Continued)

OTHER MEMBERS OF FAMILY—CONTINUED

NAME	RELATIONSHIP	AGE	BIRTHPLACE	CITIZENSHIP
Toth, Mary	D	1 12/12	Illinois	
Ugve, Joe	Bo	45	Hungary	Al
Horvath, Andy	Bo	26	Hungary	Al

1920 CENSUS—INDEX
DEPARTMENT OF COMMERCE
BUREAU OF THE CENSUS

2 sea # 1

U. S. GOVERNMENT PRINTING OFFICE

A-1b

T 300

Toth, John
(INDIVIDUAL)

ILLINOIS
VOL. 75 E.D. 1246
SHEET 7 LINE 19

W 39 Hungary Al
(COLOR) (AGE) (BIRTHPLACE) (CITIZENSHIP)

Cook
(COUNTY)

Chicago Orchard 1700
(CITY) (STREET) (HOUSE NO.)

ENUMERATED WITH Renula Caspar

RELATIONSHIP TO ABOVE Lodger

REMARKS

1920 CENSUS—INDEX
DEPARTMENT OF COMMERCE
BUREAU OF THE CENSUS

A-3

U. S. GOVERNMENT PRINTING OFFICE (1919)

T 300

ILLINOIS

VOL. 241 E.D. 188

SHEET 9 LINE 63

Toth, John
(HEAD OF FAMILY)

W
(COLOR)

33
(AGE)

Hungary
(BIRTHPLACE)

Al
(CITIZENSHIP)

Will
(COUNTY)

Joliet
CITY

Francis
(STREET)

310
(HOUSE NO.)

OTHER MEMBERS OF FAMILY

NAME	RELATION-SHIP	AGE	BIRTHPLACE	CITIZEN-SHIP
Toth, Betty	W	24	Hungary	NA
" Nicholas	S	4	Indiana	
" Bertha	D	2	Indiana	
" John	S	0/12	Illinois	

1920 CENSUS—INDEX
DEPARTMENT OF COMMERCE
BUREAU OF THE CENSUS

A-18

U. S. GOVERNMENT PRINTING OFFICE 11—11071

T 305

Tosh, John
(HEAD OF FAMILY)

ILLINOIS

VOL. 33 E. D. 604

SHEET 10 LINE 57

W 56 Hungary Na
(RACE) (BIRTHPLACE) (CITIZENSHIP)

Cook
(COUNTY)

Chicago
(CITY)

Morgan 1755
(STREET) (HOUSE NO.)

OTHER MEMBERS OF FAMILY

NAME	RELATION-SHIP	AGE	BIRTHPLACE	CITIZEN-SHIP
Tosh, Lucy	W	57	Hungary	NR
McGuire, Frances	L	45	New York	

1920 CENSUS—INDEX
DEPARTMENT OF COMMERCE
BUREAU OF THE CENSUS

A-1 b

U. S. GOVERNMENT PRINTING OFFICE 11—1207

T 300

Toth John
(HEAD OF FAMILY)

ILLINOIS

VOL. 31 E. D. 562

SHEET 16 LINE 76

48 | 40 | Hungary | No
(OCCUPATION) | (AGE) | (BIRTHPLACE) | (CITIZENSHIP)

Cook | Chicago | 3712 Wood St | 224
(COUNTY) | (CITY) | (STREET) | (HOUSE NO.)

OTHER MEMBERS OF FAMILY

NAME	RELATION-SHIP	AGE	BIRTHPLACE	CITIZEN-SHIP
Toth Mary	W	43	Hungary	Na
" Steve	S	23	Kentucky	A
" Louis	S	18	Indiana	Na
" Margaret	D	12	Kentucky	Na
" Stephen	S	7	Illinois	

1920 CENSUS—INDEX
DEPARTMENT OF COMMERCE
BUREAU OF THE CENSUS

A-18

U. S. GOVERNMENT PRINTING OFFICE 16-6-871

1300

Toth, John
(INDIVIDUAL)

ILLINOIS

VOL. 31 E. D. 562

SHEET 9 LINE 99

W 47 Hungary Al
(COLOR) (AGE) (BIRTHPLACE) (CITIZENSHIP)

Cook
(COUNTY)

Chicago E. 93rd 634
(CITY) (STREET) (HOUSE NO.)

ENUMERATED WITH Toth, Joseph

RELATIONSHIP TO ABOVE Lodger

REMARKS

1920 CENSUS—INDEX
DEPARTMENT OF COMMERCE
BUREAU OF THE CENSUS

A-3

U. S. GOVERNMENT PRINTING OFFICE

T300

Toth, John
(INDIVIDUAL)

ILLINOIS

VOL. 109 E.D. 124

SHEET 4 LINE 94

W (COLOR) 27 (AGE) Hungary (BIRTHPLACE) M (CITIZENSHIP)

Saline (COUNTY)

— (CITY) — (STREET) — (HOUSE NO.)

ENUMERATED WITH Toth + Josefa

RELATIONSHIP TO ABOVE Father

REMARKS

1920 CENSUS—INDEX
DEPARTMENT OF COMMERCE
BUREAU OF THE CENSUS

A-2

U. S. GOVERNMENT PRINTING OFFICE 16-1921

T 200

[redacted] Illinois

Tobt, John (INDIVIDUAL)

VOL. 73 E. D. 1200

SHEET 3 LINE 9

W (COLOR) 60 (AGE) Hungary (BIRTHPLACE) al (CITIZENSHIP)

Cook (COUNTY)

Chicago (CITY) Erie (STREET) 651 (HOUSE NO.)

ENUMERATED WITH Martens, Teddy

RELATIONSHIP TO ABOVE Roomer

REMARKS

1920 CENSUS—INDEX
DEPARTMENT OF COMMERCE
BUREAU OF THE CENSUS

A-8

U. S. GOVERNMENT PRINTING OFFICE

T 300

Toth, John
(HEAD OF FAMILY)

ILLINOIS

VOL. 44 E.D. 497

SHEET 21 LINE 14

W (COLOR) 45 (AGE) Hungary (BIRTHPLACE) Na. (CITIZENSHIP)

Cook (COUNTY)

Chicago (CITY) 1300 Burling Ave (STREET) 5570 (HOUSE NO.)

OTHER MEMBERS OF FAMILY

NAME	RELATION-SHIP	AGE	BIRTHPLACE	CITIZEN-SHIP
Toth, Elizabeth	W	37	Hungary	N.R.
Julia	D	16	Hungary	N.R.

1920 CENSUS—INDEX
DEPARTMENT OF COMMERCE
BUREAU OF THE CENSUS

A-1a

T 200

Toth John
(HEAD OF FAMILY)

ILLINOIS

VOL. 31 E.D. 762

SHEET 17 LINE 12

B 76 Hungary Fa
(COLOR) (AGE) (BIRTHPLACE) (CITIZENSHIP)

Cook
(COUNTY)

Chicago 1 2 7 2 nd 206
(CITY) (STREET) (HOUSE NO.)

OTHER MEMBERS OF FAMILY

NAME	RELATION SHIP	AGE	BIRTHPLACE	CITIZEN-SHIP
Toth Maria	W	27	Hungary	Fa
Elizabeth	D	1	Illinois	Fa
Tokacs Alone	S	45	Hungary	Fa
Toth Paul	S	34	Hungary	Fa
Kovacs Julia	S	21	Hungary	Fa

1920 CENSUS INDEX
DEPARTMENT OF COMMERCE
BUREAU OF THE CENSUS

U. S. GOVERNMENT PRINTING OFFICE

A-1a

T 300

Tote, John
(HEAD OF FAMILY)

ILLINOIS

VOL. 233 E.D. 180

SHEET 3 LINE 26

W (COLOR) 39 (AGE) Hungary (BIRTHPLACE) Na (CITIZENSHIP)

Vermilion (COUNTY)

Westville (CITY) East Kelly Ave. (STREET) 1321 (HOUSE NO.)

OTHER MEMBERS OF FAMILY

NAME	RELATION SHIP	AGE	BIRTHPLACE	CITIZEN-SHIP
Tote Anna	W	42	Hungary	Na
— John	S	3 5/12	Illinois	

1920 CENSUS—INDEX
DEPARTMENT OF COMMERCE
BUREAU OF THE CENSUS

A-16

U. S. GOVERNMENT PRINTING OFFICE

T 300

Tark John
HEAD OF FAMILY

ILLINOIS

VOL. 93 E.D. 607

SHEET 13 LINE 70

Hungary NR
BIRTHPLACE (CITIZENSHIP)

Chicago
CITY

Cook Illinois 2217
COUNTY STATE HOUSE NO.

OTHER MEMBERS OF FAMILY

NAME	RELATIONSHIP	AGE	BIRTHPLACE	CITIZENSHIP
Tark, Mary	Wife	44	Hungary	NR
[illegible]	Son	21	Hungary	NR
[illegible]	Son	18	Hungary	NR
[illegible]	Son	13	Illinois	
[illegible]	Son	12	Illinois	

1920 CENSUS INDEX
DEPARTMENT OF COMMERCE
BUREAU OF THE CENSUS

A-1a

U. S. GOVERNMENT PRINTING OFFICE 16-11971

T 300

ILLINOIS

VOL. 157 E.D. 58

SHEET 9 LINE 48

Toth + John
(HEAD OF FAMILY)

M 44 Hungary Pa
(COLOR) (AGE) (BIRTHPLACE) (CITIZENSHIP)

Kane
(COUNTY)

Aurora Right 538
(CITY) (STREET) (HOUSE NO.)

OTHER MEMBERS OF FAMILY

NAME	RELATION SHIP	AGE	BIRTHPLACE	CITIZEN SHIP
Toth, Veronica	Wife	41	Hungary	Pa
And 10 Boarders				

1920 CENSUS—INDEX
DEPARTMENT OF COMMERCE
BUREAU OF THE CENSUS

A-1a

U. S. GOVERNMENT PRINTING OFFICE

T 300

Toth, Arthur
(NAME OF FAMILY)

ILLINOIS

VOL. 33 E. D. 595

SHEET 6 LINE 63

W (COLOR) 45 (AGE) Hungary (BIRTHPLACE) Pa (CITIZENSHIP)

Cook (COUNTY)

Chicago (CITY) Ill. 11 6 (STREET) 307 (HOUSE NO.)

OTHER MEMBERS OF FAMILY

NAME	RELATION-SHIP	AGE	BIRTHPLACE	Citizen-ship
Toth, Annie	Wife	53	Hungary	Pa

1920 CENSUS—INDEX
DEPARTMENT OF COMMERCE
BUREAU OF THE CENSUS

A-1a

U. S. GOVERNMENT PRINTING OFFICE 11—11691

T300

Todd John
(HEAD OF FAMILY)

ILLINOIS

VOL. 15 E. D. 21

SHEET 14 LINE 65

W (COLOR) 32 (AGE) Illinois (BIRTHPLACE) (CITIZENSHIP)

DeKalb (COUNTY)

DeKalb (CITY) Pine (STREET) 329 (HOUSE NO.)

OTHER MEMBERS OF FAMILY

NAME	RELATIONSHIP	AGE	BIRTHPLACE	CITIZENSHIP
Todd, Grace M	W	28	Iowa	

1920 CENSUS—INDEX
DEPARTMENT OF COMMERCE
BUREAU OF THE CENSUS

A-1 a

U. S. GOVERNMENT PRINTING OFFICE 11—11071

T 300

[redacted] Illinois

Todd, John (INDIVIDUAL)

VOL. 231 E.D. 164

SHEET 15 LINE 29

W (COLOR) 22 (AGE) Illinois (BIRTHPLACE) (CITIZENSHIP)

Vermilion (COUNTY)

Danville (CITY) E. Fairchild (STREET) 615 (HOUSE NO.)

ENUMERATED WITH Workman, Hazel

RELATIONSHIP TO ABOVE Step son

REMARKS

1920 CENSUS—INDEX
DEPARTMENT OF COMMERCE
BUREAU OF THE CENSUS

A-2

U. S. GOVERNMENT PRINTING OFFICE 1 1—11871

T 900

ILLINOIS

Todd, John — HEAD OF FAMILY

VOL. [illegible] E. D. 183

SHEET 1 LINE 56

B — COLOR — AGE — Illinois — BIRTHPLACE — CITIZENSHIP

[illegible] — COUNTY

CITY — STREET — HOUSE NO.

OTHER MEMBERS OF FAMILY

NAME	RELATION SHIP	AGE	BIRTHPLACE	CITIZEN-SHIP
Todd [illegible]	H	3[illegible]	Illinois	
[illegible] Nate	S	13	Illinois	
[illegible] Eugene	S	11	Illinois	
[illegible] Lowell	S	9	Illinois	
[illegible] Lucile	D	4	Illinois	

1920 CENSUS—INDEX
DEPARTMENT OF COMMERCE
BUREAU OF THE CENSUS

A-18

U. S. GOVERNMENT PRINTING OFFICE

STATE Illinois

(HEAD OF FAM. — CONTINUED)

OTHER MEMBERS OF FAMILY—CONTINUED

NAME	RELATION SHIP	AGE	BIRTHPLACE	CITIZEN-SHIP
Todd Mildred	S	4	Illinois	
Eleanor	D	3 7/12	Illinois	

1920 CENSUS—INDEX
DEPARTMENT OF COMMERCE
BUREAU OF THE CENSUS

A-1b

U. S. GOVERNMENT PRINTING OFFICE 11—11871

T 300

ILLINOIS

VOL. 96 E.D. 1702

SHEET 1 LINE 45

(HEAD OF FAMILY)

(COLOR) (AGE) (BIRTHPLACE) (CITIZENSHIP)

(COUNTY)

(CITY) (STREET) (HOUSE NO.) 2424

OTHER MEMBERS OF FAMILY

NAME	RELATION-SHIP	AGE	BIRTHPLACE	CITIZEN-SHIP

1920 CENSUS—INDEX
DEPARTMENT OF COMMERCE
BUREAU OF THE CENSUS

A-1a

U. S. GOVERNMENT PRINTING OFFICE

T 300

Ted Peters
(HEAD OF FAMILY)

ILLINOIS

VOL. 33 E.D. 291

SHEET 3 LINE 45

W (COLOR) 21 (AGE)

York (COUNTY)

Chicago (CITY)

Germany (BIRTHPLACE)

(CITIZENSHIP)

[illegible] (STREET)

222 (HOUSE NO.)

OTHER MEMBERS OF FAMILY

NAME	RELATION SHIP	AGE	BIRTHPLACE	CITIZEN SHIP
Ted Peters	W	21	Germany	Ala
Todd	S	1 12	Illinois	

1920 CENSUS—INDEX
DEPARTMENT OF COMMERCE
BUREAU OF THE CENSUS

A-18

U. S. GOVERNMENT PRINTING OFFICE

T 306

Tutay John
(INDIVIDUAL)

ILLINOIS
VOL. 166 E.D. 119
SHEET 8 LINE 20

W 47 Illinois
(COLOR) (AGE) (BIRTHPLACE) (CITIZENSHIP)

La Salle
(COUNTY)

La Salle Crosette 1203
(CITY) (STREET) (HOUSE NO.)

ENUMERATED WITH Goltowski Louis

RELATIONSHIP TO ABOVE Roomer

REMARKS

1920 CENSUS—INDEX
DEPARTMENT OF COMMERCE
BUREAU OF THE CENSUS

A-2

U. S. GOVERNMENT PRINTING OFFICE 1920

T 300

ILLINOIS

VOL. D E.D. 70

SHEET 2 LINE 70

Todd John
(HEAD OF FAMILY)

W M 33 Illinois
(COLOR) (AGE) (BIRTHPLACE) (CITIZENSHIP)

Wife
(COUNTY)

(CITY) (STREET) (HOUSE NO.)

OTHER MEMBERS OF FAMILY

NAME	RELATION-SHIP	AGE	BIRTHPLACE	CITIZEN-SHIP
Todd, Nancy	W	33	Illinois	
Margaret	D	3 1/2	Illinois	
Edna	D	2 1/2	Illinois	
Lucinda	D	1 1/2	Illinois	
Mildred	D	3/12	Illinois	

1920 CENSUS—INDEX
DEPARTMENT OF COMMERCE
BUREAU OF THE CENSUS

A-1a

U. S. GOVERNMENT PRINTING OFFICE

T 300

ILLINOIS

VOL. E. D.

SHEET LINE

(HEAD OF FAMILY)

(COUNTY) (BIRTHPLACE) (CITIZENSHIP)

(CITY) (STREET) (HOUSE NO.)

OTHER MEMBERS OF FAMILY

NAME	RELATIONSHIP	AGE	BIRTHPLACE	CITIZENSHIP
Gilmore	S	12	Illinois	

1920 CENSUS—INDEX
DEPARTMENT OF COMMERCE
BUREAU OF THE CENSUS

#1 see #2

A-16

U. S. GOVERNMENT PRINTING OFFICE

STATE Illinois

Tate, John
HEAD OF FAMILY—CONTINUED

OTHER MEMBERS OF FAMILY—CONTINUED

NAME	RELATION SHIP	AGE	BIRTHPLACE	CITIZEN-SHIP
Tate William	s	11	Illinois	
" Edna	d	7	Illinois	
" Alice	d	5	Illinois	

1920 CENSUS—INDEX
DEPARTMENT OF COMMERCE
BUREAU OF THE CENSUS

Sheet #1

A-15

U. S. GOVERNMENT PRINTING OFFICE

T 300

Ford, John
(INDIVIDUAL)

ILLINOIS
VOL. 77 E.D. 1292
SHEET 9 LINE 31

N | 16 | Illinois | | Cook
(COLOR) | (AGE) | (BIRTHPLACE) | (CITIZENSHIP) | (COUNTY)

Chicago | North Ravenswood Ave | 2935
(CITY) | (STREET) | (HOUSE NO.)

ENUMERATED WITH Miller, Amelia

RELATIONSHIP TO ABOVE Grandson

REMARKS

1920 CENSUS—INDEX
DEPARTMENT OF COMMERCE
BUREAU OF THE CENSUS

A-3

U. S. GOVERNMENT PRINTING OFFICE

I 300

Todd, John
(HEAD OF FAMILY)

ILLINOIS
VOL 100 E. D. 1774
SHEET 6 LINE 12

W (COLOR) 62 (AGE) Illinois (BIRTHPLACE) (CITIZENSHIP)

Cook (COUNTY)
Chicago (CITY)
Laflin (STREET)
5444 (HOUSE NO.)

OTHER MEMBERS OF FAMILY

NAME	RELATIONSHIP	AGE	BIRTHPLACE	CITIZENSHIP
Todd, Mary	W	61	Illinois	
Wagner, Reginald	Bo	21	Illinois	

1920 CENSUS—INDEX
DEPARTMENT OF COMMERCE
BUREAU OF THE CENSUS

A-1a

U. S. GOVERNMENT PRINTING OFFICE 11—11971

T 300

Todd, John
(HEAD OF FAMILY)

ILLINOIS

VOL 162 E.D. 80

SHEET 9 LINE 20

W (COLOR) 61 (AGE) Illinois (BIRTHPLACE)

Jackson (COUNTY)

(CITY) (CITIZENSHIP)

(STREET) (HOUSE NO.)

OTHER MEMBERS OF FAMILY

NAME	RELATION SHIP	AGE	BIRTHPLACE	CITIZEN SHIP
Todd, Arthur	Son	30	Illinois	
Sophia	D	25	Illinois	
Olga	Gd D	10	Illinois	
Pearl	Gd D	8	Illinois	
Myrtle	Gd D	5	Illinois	

1920 CENSUS—INDEX
DEPARTMENT OF COMMERCE
BUREAU OF THE [redacted]

A-1a

* * GOVERNMENT PRINTING OFFICE (1—1107)

* #1 all #2

STATE Illinois

Todd John

(HEAD OF FAMILY—CONTINUED)

OTHER MEMBERS OF FAMILY—CONTINUED

NAME	RELATION-SHIP	AGE	BIRTHPLACE	CITIZEN-SHIP
Frost, Agnes	Sis	4	Illinois	
[illegible] Helen	Sis	2	Illinois	

1920 CENSUS—INDEX
DEPARTMENT OF COMMERCE
BUREAU OF THE CENSUS

A-1b

U. S. GOVERNMENT PRINTING OFFICE

(p 2 all #1)

T 2000

Todd, John
(HEAD OF FAMILY)

[redacted] ILLINOIS

VOL. 202 E.D. 129

SHEET 9 LINE 43

W 27 Virginia
(COLOR) (AGE) (BIRTHPLACE) (CITIZENSHIP)

Laurel Co.
(COUNTY)

Linden
(CITY)

South Railroad
(STREET) (HOUSE NO.)

OTHER MEMBERS OF FAMILY

NAME	RELATIONSHIP	AGE	BIRTHPLACE	CITIZENSHIP
Todd, Mystic	W	19	Indiana	

1920 CENSUS—INDEX
DEPARTMENT OF COMMERCE
BUREAU OF THE CENSUS

A-1a

U. S. GOVERNMENT PRINTING OFFICE 11—41971

T 30

Todd, John
(HEAD OF FAMILY)

W | 56 | Illinois
(COLOR) | (AGE) | (BIRTHPLACE)

Knox
(COUNTY)

(CITY)

(STREET)

(HOUSE NO.)

(CITIZENSHIP)

ILLINOIS
VOL. 16 9 E.D. 192
SHEET 5 LINE 67

OTHER MEMBERS OF FAMILY

NAME	RELATIONSHIP	AGE	BIRTHPLACE	CITIZENSHIP
Todd, Emma	W	51	Illinois	
" Ira	S	19	Illinois	
" Ethel	S	16	Illinois	

1920 CENSUS—INDEX
DEPARTMENT OF COMMERCE
BUREAU OF THE CENSUS

A-1a

U. S. GOVERNMENT PRINTING OFFICE 1—11091

T800

[redacted] Illinois

(HEAD OF FAMILY)

VOL. 223 E.D. 163

SHEET 6 LINE 20

(COLOR) (AGE)

(BIRTHPLACE)

(CITIZENSHIP)

(COUNTY)

(STREET)

41

(HOUSE NO.)

OTHER MEMBERS OF FAMILY

NAME	RELATION-SHIP	AGE	BIRTHPLACE	CITIZEN-SHIP

1920 CENSUS—INDEX
DEPARTMENT OF COMMERCE
BUREAU OF THE CENSUS

A-1a

U. S. GOVERNMENT PRINTING OFFICE

T 300

Todd, John
(HEAD OF FAMILY)

ILLINOIS

VOL. 31 E.D. 553

SHEET 10 LINE 15

W 58
(COLOR) (AGE)

Illinois
(BIRTHPLACE)

(CITIZENSHIP)

Cook
(COUNTY)

Chicago
(CITY)

Avalon Ave. 8138
(STREET) (HOUSE NO.)

OTHER MEMBERS OF FAMILY

NAME	RELATION-SHIP	AGE	BIRTHPLACE	CITIZEN-SHIP
Todd, Anna	W	52	Germany	NAC

1920 CENSUS—INDEX
DEPARTMENT OF COMMERCE
BUREAU OF THE CENSUS

A-1a

U. S. GOVERNMENT PRINTING OFFICE 11—1187

T 800

Todd, John
(INDIVIDUAL)

Illinois
[redacted]
VOL. 181 E.D. 141
SHEET 12 LINE 23

W 46 Illinois
(COLOR) (AGE) (BIRTHPLACE) (CITIZENSHIP)

McHenry
(COUNTY)

Richmond Main
(CITY) (STREET) (HOUSE NO.)

ENUMERATED WITH Todd, Alfred

RELATIONSHIP TO ABOVE Brother

REMARKS

1920 CENSUS—INDEX
DEPARTMENT OF COMMERCE
BUREAU OF THE CENSUS

A-3

U. S. GOVERNMENT PRINTING OFFICE (1—1187)

T900

Taite, John
(INDIVIDUAL)

ILLINOIS
VOL. 67 E.D. 1052
SHEET 1 LINE 63

W 42 Illinois
(COLOR) (AGE) (BIRTHPLACE) (CITIZENSHIP)

Cook
(COUNTY)

Chicago Loomis 118
(CITY) (STREET) (HOUSE NO.)

ENUMERATED WITH Thomas, Mattie

RELATIONSHIP TO ABOVE Lodger

REMARKS

1930 CENSUS—INDEX
DEPARTMENT OF COMMERCE
BUREAU OF THE CENSUS

A-2

U. S. GOVERNMENT PRINTING OFFICE

T 300

Tidy, John
(INDIVIDUAL)

ILLINOIS
VOL. 172 E.D. 265
SHEET 15 LINE 65

W. 26 Illinois
(COLOR) (AGE) (BIRTHPLACE) (CITIZENSHIP)

Lake
(COUNTY)

North Chicago 18th 37
(CITY) (STREET) (HOUSE NO.)

ENUMERATED WITH Reankang, B Joseph

RELATIONSHIP TO ABOVE Son-in-law

REMARKS

1920 CENSUS—INDEX
DEPARTMENT OF COMMERCE
BUREAU OF THE CENSUS

A-3

U. S. GOVERNMENT PRINTING OFFICE

I 300

Tate Peter
(HEAD OF FAMILY)

ILLINOIS

VOL. 126 E. D. 14

SHEET 2 LINE 31

[illegible] 32 Illinois
COLOR AGE BIRTHPLACE (CITIZENSHIP)

Cook
COUNTY

Chicago Ward 9 1223 d 13
CITY, TOWN, OR TWP. STREET HOUSE NO.

OTHER MEMBERS OF FAMILY

NAME	RELATIONSHIP	AGE	BIRTHPLACE	CITIZENSHIP
Tate, Lotta	W	27	Illinois	
Allene	D	5	Illinois	
Marcella	D	3	Illinois	
Howard	S	1	Illinois	
Johnson, Ellen	R	23	Illinois	

1920 CENSUS—INDEX
DEPARTMENT OF COMMERCE
BUREAU OF THE CENSUS

A-1a

U. S. GOVERNMENT PRINTING OFFICE

T 300

ILLINOIS

VOL 143 E. D. 93

SHEET 1A LINE 47

(HEAD OF FAMILY)

(COLOR) (AGE) (BIRTHPLACE) (CITIZENSHIP)

(COUNTY)

(STREET) (HOUSE NO.)

OTHER MEMBERS OF FAMILY

NAME	RELATION-SHIP	AGE	BIRTHPLACE	CITIZEN-SHIP

1920 CENSUS—INDEX
DEPARTMENT OF COMMERCE
BUREAU OF THE CENSUS

A-1 a

U. S. GOVERNMENT PRINTING OFFICE

T 300

Todd, Golf

HEAD OF FAMILY

ILLINOIS

VOL 231 E. D. 229

SHEET 6 LINE 78

OTHER MEMBERS OF FAMILY

NAME	RELATION	AGE	BIRTHPLACE	CITIZENSHIP
Todd, Clara				

1920 CENSUS—INDEX
DEPARTMENT OF COMMERCE
BUREAU OF THE CENSUS

A-16

T 300

ILLINOIS

VOL. 109 E.D. 78

SHEET 7 LINE 67

(HEAD OF FAMILY)

(COUNTY) (AGE) (BIRTHPLACE) (CITIZENSHIP)

(COUNTY)

(CITY) (STREET) (HOUSE NO.)

OTHER MEMBERS OF FAMILY

NAME	RELATION-SHIP	AGE	BIRTHPLACE	CITIZEN-SHIP
[illegible]	[illegible]	[illegible]	[illegible]	[illegible]
[illegible]	[illegible]	[illegible]	[illegible]	[illegible]
[illegible]	[illegible]	[illegible]	[illegible]	[illegible]
[illegible]	[illegible]	[illegible]	[illegible]	[illegible]

1920 CENSUS—INDEX
DEPARTMENT OF COMMERCE
BUREAU OF THE CENSUS

A-18

U. S. GOVERNMENT PRINTING OFFICE

T 800

Todd, John
(HEAD OF FAMILY)

ILLINOIS

VOL. 1-4 E. D. 2232

SHEET 2 LINE 74

(COLOR) W (AGE) 5 (BIRTHPLACE) Illinois (CITIZENSHIP)

(COUNTY) Cook

(CITY) Chicago

(STREET) Wabash Ave (HOUSE NO.) 201

OTHER MEMBERS OF FAMILY

NAME	RELATION-SHIP	AGE	BIRTHPLACE	CITIZEN-SHIP
Todd, Juliette	w	27	Iowa	
Margaret	d	3 7/12	Illinois	
Todd, Julia	d	1	Iowa	
Clara	d	30	Iowa	
Jane	sr	45	Illinois	

1920 CENSUS—INDEX
DEPARTMENT OF COMMERCE
BUREAU OF THE CENSUS

A-1a

U. S. GOVERNMENT PRINTING OFFICE 11—41971

T300

ILLINOIS

Smith, John (HEAD OF FAMILY)

VOL. 203 E.D. 167

SHEET 9 LINE 51

W (COLOR) 35 (AGE) Illinois (BIRTHPLACE) (CITIZENSHIP)

Monroe (COUNTY)

(CITY) (STREET) (HOUSE NO.)

OTHER MEMBERS OF FAMILY

NAME	RELATION-SHIP	AGE	BIRTHPLACE	CITIZEN-SHIP
Smith, Mary E	W	34	Illinois	
— Pauline E	S	13	Illinois	
— Daniel R	S	10	Illinois	
— Edwin J.	S	7	Illinois	
— Russell	S	4 11/12	Illinois	

1920 CENSUS—INDEX
DEPARTMENT OF COMMERCE
BUREAU OF THE CENSUS

A-18

U. S. GOVERNMENT PRINTING OFFICE

STATE Illinois

Smith, Johnie
(HEAD OF FAMILY)—CONTINUED

OTHER MEMBERS OF FAMILY—CONTINUED

NAME	RELATIONSHIP	AGE	BIRTHPLACE	CITIZENSHIP
Smith, William Jr	S	1 7/12	Illinois	

1920 CENSUS—INDEX
DEPARTMENT OF COMMERCE
BUREAU OF THE CENSUS

A-1 b

U. S. GOVERNMENT PRINTING OFFICE

T 800

Thiada John

(HEAD OF FAMILY)

ILLINOIS

VOL. 135 E.D. 209

SHEET 2 LINE 33

W | 33 | Illinois

(COLOR) (AGE) (BIRTHPLACE) (CITIZENSHIP)

(COUNTY)

(CITY) (STREET) (HOUSE NO.)

OTHER MEMBERS OF FAMILY

NAME	RELATION-SHIP	AGE	BIRTHPLACE	CITIZEN-SHIP
Thiada, Lottie	W	33	Illinois	N
" Willie	S	12	Illinois	
" Jesse	"	10	Illinois	
" Edward	"	9	Illinois	
" Leonard	"	4 11/12	Illinois	

1920 CENSUS—INDEX
DEPARTMENT OF COMMERCE
BUREAU OF THE CENSUS

A-1a

U. S. GOVERNMENT PRINTING OFFICE 11—11871

T 900

Tate, John
(INDIVIDUAL)

ILLINOIS
VOL. 143 E.D. 46
SHEET 3 LINE 91

W | 65 | Kentucky | | Edgar
(COLOR) | (AGE) | (BIRTHPLACE) | (CITIZENSHIP) | (COUNTY)

(CITY) | (STREET) | (HOUSE NO.)

ENUMERATED WITH Tate, Walter

RELATIONSHIP TO ABOVE uncle

REMARKS

1920 CENSUS—INDEX
DEPARTMENT OF COMMERCE
BUREAU OF THE CENSUS

A-3

U. S. GOVERNMENT PRINTING OFFICE

T 300

Tate, John

(HEAD OF FAMILY)

ILLINOIS

VOL 83 E. D. 1535

SHEET 14 LINE 44

M (COLOR) [illegible] (AGE) [illegible] (BIRTHPLACE) (CITIZENSHIP)

(COUNTY) Cook

(CITY) Chicago East Hammond Ave 4417

(STREET) (HOUSE NO.)

OTHER MEMBERS OF FAMILY

NAME	RELATIONSHIP	AGE	BIRTHPLACE	CITIZENSHIP
Tate, [illegible]	[illegible]	[illegible]	Massachusetts	

1920 CENSUS—INDEX
DEPARTMENT OF COMMERCE
BUREAU OF THE CENSUS

A-1a

U. S. GOVERNMENT PRINTING OFFICE

T 300

ILLINOIS

VOL 138 E.D. 33

SHEET 11 LINE 8

Sweeley John (HEAD OF FAMILY)

W (COLOR) 30 (AGE) Illinois (BIRTHPLACE) (CITIZENSHIP)

Pulaski (COUNTY)

West Cairo (CITY) N Main (STREET) 701 (HOUSE NO.)

OTHER MEMBERS OF FAMILY

NAME	RELATION SHIP	AGE	BIRTHPLACE	CITIZEN SHIP
Sweeley Emma	W	22	Illinois	
Stephens Lily	D	4 7/12	Illinois	
Leroy	S	1 7/12	Illinois	

1920 CENSUS—INDEX
DEPARTMENT OF COMMERCE
BUREAU OF THE CENSUS

A-16

U. S. GOVERNMENT PRINTING OFFICE 11—1921

T 300

Tate, John
(HEAD OF FAMILY)

ILLINOIS

VOL. 143 E.D. 49

SHEET 1X LINE 62

W (COLOR) 32 (AGE) Illinois (BIRTHPLACE) (CITIZENSHIP)

Edgar (COUNTY)

Kansas (CITY) (STREET) (HOUSE NO.)

OTHER MEMBERS OF FAMILY

NAME	RELATION-SHIP	AGE	BIRTHPLACE	Citizen-ship
Tate, Ruth	W	21	Illinois	
William	S	2	Illinois	
Emmett	M	5/3	Illinois	

1920 CENSUS—INDEX
DEPARTMENT OF COMMERCE
BUREAU OF THE CENSUS

A-1a

U. S. GOVERNMENT PRINTING OFFICE

T 300

Todd, John
(HEAD OF FAMILY)

ILLINOIS

VOL. 149 E.D. 71

SHEET 1 LINE 22

M | W | 33 | Illinois | |
COLOR | SEX | AGE | BIRTHPLACE | (CITIZENSHIP)

Laundry
(TRADE)

(CITY) (STREET) (HOUSE NO.)

OTHER MEMBERS OF FAMILY

NAME	RELATION-SHIP	AGE	BIRTHPLACE	CITIZEN-SHIP
Todd, Lula	Wife	27	Illinois	
" Gene	Son	4 9/12	Illinois	
" Leonard	Son	1 11/12	Illinois	

1920 CENSUS—INDEX
DEPARTMENT OF COMMERCE
BUREAU OF THE CENSUS

A-1a

U. S. GOVERNMENT PRINTING OFFICE 11—11891

T300

Todd, John
(INDIVIDUAL)

ILLINOIS

VOL. 202 E.D. 109

SHEET 7 LINE 83

W | 57 | Indiana | | |
(COLOR) | (AGE) | (BIRTHPLACE) | (CITIZENSHIP)

Randolph
(CO.)

Menard Co
(CITY) | (STREET) | (HOUSE NO.)

ENUMERATED WITH Statiuo Illinois Penitentiary

RELATIONSHIP TO ABOVE

REMARKS

1920 CENSUS—INDEX
DEPARTMENT OF COMMERCE
BUREAU OF THE CENSUS

A-4

U. S. GOVERNMENT PRINTING OFFICE

T300

Pate, John (INDIVIDUAL)

ILLINOIS

VOL. 38 E. D. 227

SHEET 9 LINE 71

W (COLOR) 41 (AGE) Indiana (BIRTHPLACE) (CITIZENSHIP)

Cook (COUNTY)

Chicago (CITY) 35th (STREET) 640 (HOUSE NO.)

ENUMERATED WITH Hogan, James

RELATIONSHIP TO ABOVE Boarder

REMARKS

1920 CENSUS—INDEX
DEPARTMENT OF COMMERCE
BUREAU OF THE CENSUS

A-3

U. S. GOVERNMENT PRINTING OFFICE

T 300

ILLINOIS

Tate, John
(INDIVIDUAL)

VOL. 217 E.D. 131

SHEET 6 LINE 62

W (COLOR) 28 (AGE) Indiana (BIRTHPLACE) (CITIZENSHIP)

St Clair (COUNTY)

East St Louis (CITY) St Clair Ave (STREET) 106 (HOUSE NO.)

ENUMERATED WITH Shumaker, John

RELATIONSHIP TO ABOVE Boarder

REMARKS

1820 CENSUS—INDEX
DEPARTMENT OF COMMERCE
BUREAU OF THE CENSUS

A-3

U. S. GOVERNMENT PRINTING OFFICE

T 900

Todd, John
(INDIVIDUAL)

ILLINOIS
VOL. 126 E. D. 20
SHEET 11 LINE 92

B 38 Iowa
(COLOR) (AGE) (BIRTHPLACE) (CITIZENSHIP)

Cook
(COUNTY)

Chicago Heights E. 16th Rear 289
(CITY) (STREET) (HOUSE NO.)

ENUMERATED WITH Copes, John

RELATIONSHIP TO ABOVE Boarder

REMARKS

1920 CENSUS—INDEX
DEPARTMENT OF COMMERCE
BUREAU OF THE CENSUS

A-8

U. S. GOVERNMENT PRINTING OFFICE

T 300

Tate, John (INDIVIDUAL)

ILLINOIS

VOL. 15 E.D. 19

SHEET 11 LINE 26

W (COLOR) NR (SEX) Ireland (BIRTHPLACE) NR (CITIZENSHIP)

De Kalb (COUNTY)

(WARD) (STREET) (HOUSE NO.)

ENUMERATED WITH De Kalb County Infirmary

RELATIONSHIP TO ABOVE NR

REMARKS

1920 CENSUS—INDEX
DEPARTMENT OF COMMERCE
BUREAU OF THE CENSUS

A-2

U. S. GOVERNMENT PRINTING OFFICE (2—11167)

T 300

ILLINOIS

VOL 37 E. D. 207

SHEET 1 LINE 1

Tadder, John
HEAD OF FAMILY

24 30 Italy al
OWN RENT AGE BIRTHPLACE CITIZENSHIP

Cook
COUNTY

Chicago
CITY

24 24th
STREET

351
HOUSE NO.

OTHER MEMBERS OF FAMILY

NAME	RELATIONSHIP	AGE	BIRTHPLACE	CITIZENSHIP
Tadder, Mary	W	30	Michigan	
Lloyd	S	10	Michigan	
Marie	D	2 4/12	Illinois	
Rufuno, Joseph	R	25	Italy	Na

1920 CENSUS—INDEX
DEPARTMENT OF COMMERCE
BUREAU OF THE CENSUS

U. S. GOVERNMENT PRINTING OFFICE

A 1a

T 300

Tate John
(INDIVIDUAL)

ILLINOIS
VOL 23 E. D. 88
SHEET 2 LINE 13.

B 31 Kentucky
(COLOR) (AGE) (BIRTHPLACE) (CITIZENSHIP)

Cook
(COUNTY)

Chicago South Fork Ave 3358
(CITY) (STREET) (HOUSE NO.)

ENUMERATED WITH Brown Sidney

RELATIONSHIP TO ABOVE boarder

REMARKS

1820 CENSUS- INDEX
DEPARTMENT OF COMMERCE
BUREAU OF THE CENSUS

A-3

U. S. GOVERNMENT PRINTING OFFICE 11—11971

T300

Tate John
(HEAD OF FAMILY)

ILLINOIS

VOL. 34 E. D. 136

SHEET 2 LINE 23

Mu (COLOR) 37 (AGE) Kentucky (BIRTHPLACE) (CITIZENSHIP)

Cook (COUNTY)

Chicago (CITY) E 41 St (STREET) 601 (HOUSE NO.)

OTHER MEMBERS OF FAMILY

NAME	RELATION-SHIP	AGE	BIRTHPLACE	CITIZEN-SHIP
Tate Mary Ella	Wife	34	Arkansas	
" John	Son	7/12	Illinois	

1920 CENSUS—INDEX
DEPARTMENT OF COMMERCE
BUREAU OF THE CENSUS

A-1a

U. S. GOVERNMENT PRINTING OFFICE

T 300

ILLINOIS

Tate, John (INDIVIDUAL)

VOL. 42 E. D. 470

SHEET 4 LINE 17

W (COLOR) 24 (AGE) Massachusetts (BIRTHPLACE) (CITIZENSHIP)

Cook (COUNTY)

Chicago (CITY) University Ave (STREET) 7220 (HOUSE NO.)

ENUMERATED WITH Roberts, Arthur M.

RELATIONSHIP TO ABOVE Nephew

REMARKS

1920 CENSUS—INDEX
DEPARTMENT OF COMMERCE
BUREAU OF THE CENSUS

A-3

U. S. GOVERNMENT PRINTING OFFICE

T-300

Tweed, John
(INDIVIDUAL)

ILLINOIS

VOL. 15 E. D. 24

SHEET 2 LINE 96

W (COLOR) 57 (AGE) Norway (BIRTHPLACE) N.R. (CITIZENSHIP)

DeKalb (COUNTY)

DeKalb (CITY) So. Eleventh (STREET) 118 (HOUSE NO.)

ENUMERATED WITH Powell, Robert

RELATIONSHIP TO ABOVE Father-in-Law

REMARKS

1920 CENSUS—INDEX
DEPARTMENT OF COMMERCE
BUREAU OF THE CENSUS

A-2

U. S. GOVERNMENT PRINTING OFFICE 11—1971

T 30b

[redacted] Illinois

Wife John (HEAD OF FAMILY)

VOL. [redacted] E.D. 98

SHEET 2 LINE 3

W (COLOR) 6 (AGE) Pennsylvania (BIRTHPLACE) (CITIZENSHIP)

Fulton (COUNTY)

Lewistown (CITY) (STREET) (HOUSE NO.)

OTHER MEMBERS OF FAMILY

NAME	RELATION-SHIP	AGE	BIRTHPLACE	CITIZEN-SHIP
Jute Eva	W	59	Illinois	
Co. a	D	17	Illinois	
Catherine	D	14	Illinois	
John	S	23	Illinois	

1920 CENSUS—INDEX
DEPARTMENT OF COMMERCE
BUREAU OF THE CENSUS

A-1 a

U. S. GOVERNMENT PRINTING OFFICE 11—1187.

T 300

ILLINOIS

Tyda, John (HEAD OF FAM.) — VOL. 240 E.D. 164

SHEET 2 LINE 8

W (COLOR) 71 (AGE) German Poland (BIRTHPLACE) Na (CITIZENSHIP)

Will (COUNTY)

Joliet (CITY) 71 Center (STREET) 1103 (HOUSE NO.)

OTHER MEMBERS OF FAMILY

NAME	RELATION-SHIP	AGE	BIRTHPLACE	CITIZEN-SHIP
Tyda, Rose	W	69	German Poland	Na
— Frank	S	36	Illinois	
— Andrew	GS	13	Illinois	
— Harry	GS	8	Illinois	

1920 CENSUS—INDEX
DEPARTMENT OF COMMERCE
BUREAU OF THE CENSUS

A-18

U. S. GOVERNMENT PRINTING OFFICE

T 300

Teddy, John
(HEAD OF FAMILY)

ILLINOIS

VOL. 49 E.D. 623

SHEET 7 LINE 84

W 34 Poland al
(COLOR) (AGE) (BIRTHPLACE) (CITIZENSHIP)

Cook
(COUNTY)

Chicago
(CITY)

Noble Poland ave 2466
(STREET) (HOUSE NO.)

OTHER MEMBERS OF FAMILY

NAME	RELATIONSHIP	AGE	BIRTHPLACE	CITIZENSHIP
Teddy, Helen	W	28	Poland	al
" Stella	D	2 7/12	Illinois	
" Mary	D	0 11/12	Illinois	

1920 CENSUS - INDEX
DEPARTMENT OF COMMERCE
BUREAU OF THE CENSUS

A-1a

U. S. GOVERNMENT PRINTING OFFICE 11-11107

T300

Toby (John)
(HEAD OF FAMILY)

ILLINOIS

VOL. 157 E. D. 55

SHEET 10 LINE 96

W (COLOR) 38 (AGE)

Clark (COUNTY)

Casey (CITY)

(BIRTHPLACE)

Pa (CITIZENSHIP)

(STREET)

195 (HOUSE NO.)

OTHER MEMBERS OF FAMILY

NAME	RELATION SHIP	AGE	BIRTHPLACE	CITIZEN SHIP
Toby Theresa	W	31	Kansas	NR
" Irving	S	6	Illinois	
" Lyman	S	2 11/12	Illinois	
" Lloyd	S	6	Illinois	
And 5 Boarders				

1920 CENSUS—INDEX
DEPARTMENT OF COMMERCE
BUREAU OF THE CENSUS

U. S. GOVERNMENT PRINTING OFFICE

A-1a

T 900

ILLINOIS

VOL. 3 E. D. 274

SHEET A LINE 95

(HEAD OF FAMILY)

(COLOR) (AGE) (BIRTHPLACE) (CITIZENSHIP)

(COUNTY)

(CITY) (STREET) 1329 (HOUSE NO.)

OTHER MEMBERS OF FAMILY

NAME	RELATION-SHIP	AGE	BIRTHPLACE	CITIZEN-SHIP

1920 CENSUS—INDEX
DEPARTMENT OF COMMERCE
BUREAU OF THE CENSUS

A-1a

U. S. GOVERNMENT PRINTING OFFICE 11—11871

T 300

ILLINOIS

VOL. 223 E. D. 56

SHEET 8 LINE 6

(HEAD OF FAMILY)

(COLOR) (AGE) (BIRTHPLACE) (CITIZENSHIP)

(STREET) (HOUSE NO.)

(OTHER MEMBERS OF FAMILY)

NAME	RELATIONSHIP	AGE	BIRTHPLACE	CITIZENSHIP

1920 CENSUS—INDEX
DEPARTMENT OF COMMERCE
BUREAU OF THE CENSUS

A-46

U. S. GOVERNMENT PRINTING OFFICE 11—1920

T 800

Illinois

Tato, John
(HEAD OF FAMILY)

VOL. 23 E.D. 102

SHEET 16 LINE 81

B 41 Wisconsin
(COLOR) AGE (BIRTHPLACE) (CITIZENSHIP)

Cook
(COUNTY)

Chicago E. 31. Place 518
(CITY) (STREET) (HOUSE NO.)

OTHER MEMBERS OF FAMILY

NAME	RELATION-SHIP	AGE	BIRTHPLACE	CITIZEN-SHIP
Tato, Judith	Ill	3	Indiana	

1920 CENSUS—INDEX
DEPARTMENT OF COMMERCE
BUREAU OF THE CENSUS

A-1a

U. S. GOVERNMENT PRINTING OFFICE 11—1187

A

Squibflex

Trade Mark Reg.
in U.S. Pat. Office

A SERVICE

Sold and installed exclusively by the
Library Bureau Division
Remington Rand Inc.

Patent Nos.

Re. 12,580	1,433,469
1,307,326	1,433,464
1,393,819	1,621,766

Printed in U.S.A.

T 300

[redacted] Illinois

Carter, Thos. H. (NAME OF FAMILY) H

VOL. 202 E. D. 125

SHEET 2 LINE 29

W (COLOR) M (SEX) Illinois (BIRTHPLACE) (CITIZENSHIP)

Sangamon (COUNTY)

Decatur (CITY) N Park (STREET) 905 (HOUSE NO.)

OTHER MEMBERS OF FAMILY

NAME	RELATION SHIP	AGE	BIRTHPLACE	CITIZEN SHIP
Carter, Thos. H.	H	41	Illinois	
" Dora	W	7	Illinois	

1920 CENSUS—INDEX
DEPARTMENT OF COMMERCE
BUREAU OF THE CENSUS

U. S. GOVERNMENT PRINTING OFFICE

A-18

11—1919

T 300

Todd John A

(HEAD OF FAMILY)

ILLINOIS

VOL. 152 E.D. 139

SHEET. A LINE 92

M (COLOR) 31 (AGE) Indiana (BIRTHPLACE)

(CITIZENSHIP)

Irving (COUNTY)

Kenosha (CITY)

East Second (STREET) 311 (HOUSE NO.)

OTHER MEMBERS OF FAMILY

NAME	RELATION-SHIP	AGE	BIRTHPLACE	CITIZEN-SHIP
Todd Ida M	Wife	27	Indiana	
Tuttle, Irma M	Step Dau	12	Illinois	
Rhonenberger Emily	Mother	72	New York	

1920 CENSUS—INDEX
DEPARTMENT OF COMMERCE
BUREAU OF THE CENSUS

A-1a

U. S. GOVERNMENT PRINTING OFFICE

T 300

(SHEET OR FAMILY)

ILLINOIS

VOL. 27 E.D. 335

SHEET 11 LINE 30

(COLOR) (AGE) (BIRTHPLACE) (CITIZENSHIP)

(CITY) (STREET) (HOUSE NO.)

OTHER MEMBERS OF FAMILY

NAME	RELATIONSHIP	AGE	BIRTHPLACE	CITIZENSHIP

1920 CENSUS—INDEX
DEPARTMENT OF COMMERCE
BUREAU OF THE CENSUS

A-1a

U. S. GOVERNMENT PRINTING OFFICE

T 300

Todd, John B (INDIVIDUAL)

VOL. 178 E.D. 139

SHEET 18 LINE 13

B (COLOR) 4 11/12 (AGE) Arkansas (BIRTHPLACE) (CITIZENSHIP)

Deacon (OCCUPATION)

Decatur (CITY) N. Jasper (STREET) 137 (HOUSE NO.)

ENUMERATED WITH Sheldon, Conner

RELATIONSHIP TO ABOVE Son

REMARKS

1920 CENSUS—INDEX
DEPARTMENT OF COMMERCE
BUREAU OF THE CENSUS

A-2

U. S. GOVERNMENT PRINTING OFFICE

T 300

ILLINOIS

VOL ___ E.D. ___

SHEET ___ LINE ___

HEAD OF FAMILY

(CITIZENSHIP)

OTHER MEMBERS OF FAMILY

NAME	RELATION	AGE	BIRTHPLACE	CITIZEN SHIP

1920 CENSUS INDEX
DEPARTMENT OF COMMERCE
BUREAU OF THE CENSUS

A-1a

T 300

ILLINOIS

Sondlem, John B (HEAD OF FAMILY)

VOL. 121 E.D. 2240

SHEET 7 LINE 1

W (COLOR) M (SEX) 47 (AGE) Michigan (BIRTHPLACE) (CITIZENSHIP)

Cook (COUNTY)

Chicago (CITY) Rockwell (STREET) 357 (HOUSE NO.)

OTHER MEMBERS OF FAMILY

NAME	RELATION-SHIP	AGE	BIRTHPLACE	CITIZEN-SHIP
Sondlem, Lucy	W	47	Michigan	
Albert	S	20	Illinois	
Evelyn	D	18	Illinois	
Raymond	S	13	Illinois	
Howard	S	9	Illinois	

1920 CENSUS—INDEX
DEPARTMENT OF COMMERCE
BUREAU OF THE CENSUS

#1 Sht #2

A-1a

U. S. GOVERNMENT PRINTING OFFICE

STATE Illinois

Sheet No. 1 of Sheets

OTHER MEMBERS OF FAMILY—CONTINUED

NAME	RELATIONSHIP	AGE	BIRTHPLACE	CITIZENSHIP
Lowden, Irving	Son	4	Ill.	

1920 CENSUS INDEX
DEPARTMENT OF COMMERCE
BUREAU OF THE CENSUS

U. S. GOVERNMENT PRINTING OFF

A-1b

T 300

Tate, John B
(HEAD OF FAMILY)

[redacted] Illinois

VOL. 24 E.D. 115

SHEET 5 LINE 80

B 50
(COLOR) (AGE)

Ohio
(BIRTHPLACE)

(CITIZENSHIP)

Cook
(COUNTY)

Chicago
(CITY)

South State
(STREET)

3818
(HOUSE NO.)

OTHER MEMBERS OF FAMILY

NAME	RELATIONSHIP	AGE	BIRTHPLACE	CITIZENSHIP
Tate, Mammie	W	41	Florida	

1920 CENSUS—INDEX
DEPARTMENT OF COMMERCE
BUREAU OF THE CENSUS

A-18

U. S. GOVERNMENT PRINTING OFFICE (16—1107)

T 300

Tate, John B
HEAD OF FAMILY

ILLINOIS

VOL 232 E.D. 17

SHEET 14 LINE 82

B 30
COLOR AGE

Vermilion
COUNTY

Danville
CITY

Tennessee
BORN IN

CITIZENSHIP

Union Grove
STREET

417
HOUSE NO.

OTHER MEMBERS OF FAMILY

NAME	RELATION-SHIP	AGE	BIRTHPLACE	CITIZEN-SHIP
Tate, Edarie E	W	24	Kentucky	
	D	2 11/12	Indiana	

1920 CENSUS—INDEX
DEPARTMENT OF COMMERCE
BUREAU OF THE CENSUS

A-18

U. S. GOVERNMENT PRINTING OFFICE 1-1-1920

T 300

ILLINOIS

Toote, John C. (HEAD OF FAMILY)

VOL. 127 E. D. 1937

SHEET 8 LINE 54

W (COLOR) 47 (AGE) Indiana (BIRTHPLACE) (CITIZENSHIP)

Cook (COUNTY)

Chicago (CITY) Ashland (STREET) 6574 (HOUSE NO.)

OTHER MEMBERS OF FAMILY

NAME	RELATIONSHIP	AGE	BIRTHPLACE	CITIZENSHIP
Toote, Esa	W.	35	Berlin	Pol

1920 CENSUS—INDEX
DEPARTMENT OF COMMERCE
BUREAU OF THE CENSUS

A-1a

U. S. GOVERNMENT PRINTING OFFICE 11—1197

T 300

ILLINOIS

VOL. 12 E. D. 60

SHEET 3 LINE 26

(HEAD OF FAMILY)

(COLOR) (AGE) (BIRTHPLACE) (CITIZENSHIP)

(COUNTY)

(CITY) (STREET) 323 (HOUSE NO.)

OTHER MEMBERS OF FAMILY

NAME	RELATIONSHIP	AGE	BIRTHPLACE	CITIZENSHIP
[illegible]	[illegible]	27	North Carolina	
[illegible]	[illegible]	10	North Carolina	

1920 CENSUS—INDEX
DEPARTMENT OF COMMERCE
BUREAU OF THE CENSUS

A-1a

U. S. GOVERNMENT PRINTING OFFICE

T 385

ILLINOIS

VOL. 1-1 E. D. 2234

SHEET 1 LINE 61

(HEAD OF FAMILY)

(COLOR) (AGE) (BIRTHPLACE) (CITIZENSHIP)

(COUNTY)

(STREET) (HOUSE NO.)

OTHER MEMBERS OF FAMILY

NAME	RELATION-SHIP	AGE	BIRTHPLACE	CITIZEN-SHIP
			Scotland	N.R.
			Illinois	
			Illinois	

1920 CENSUS—INDEX
DEPARTMENT OF COMMERCE
BUREAU OF THE CENSUS

A-1a

U. S. GOVERNMENT PRINTING OFFICE 11—1197

T 300

Taitt, John S
(INDIVIDUAL)

ILLINOIS
VOL. 24 E.D. 111
SHEET 8 LINE 17

Mu 28 Barbados B.W.I. N.R.
(COLOR) (AGE) (BIRTHPLACE) (CITIZENSHIP)

Cook
(COUNTY)

Chicago Wabash Ave 3763
(CITY) (STREET) (HOUSE NO.)

ENUMERATED WITH Y. M. C. A.

RELATIONSHIP TO ABOVE Lodger

REMARKS

1920 CENSUS—INDEX
DEPARTMENT OF COMMERCE
BUREAU OF THE CENSUS

A-2

U. S. GOVERNMENT PRINTING OFFICE 11-----1921

T 300

Cook, John D.

ILLINOIS

VOL. 19 E.D. 22

SHEET 1 LINE 23

H ad Illinois

Edwards

NAME	RELATION-SHIP	AGE	BIRTHPLACE	CITIZEN-SHIP
Cook, Helen	W	22	Illinois	
Dorothy M.	D	1 1/12	Illinois	
George E.	S	3 2/12	Illinois	

1920 CENSUS INDEX
DEPARTMENT OF COMMERCE
BUREAU OF THE CENSUS

A-1a

T 300

Tate, John C.
(INDIVIDUAL)

ILLINOIS

VOL. 92 E.D. 1435

SHEET 1 LINE 85

W (COLOR) 24 (AGE) Florida (BIRTHPLACE) (CITIZENSHIP)

Cook (COUNTY)

Chicago (CITY) Winthrop Ave. (STREET) 5342 (HOUSE NO.)

ENUMERATED WITH Smith, Arnold D.

RELATIONSHIP TO ABOVE Son-in-law

REMARKS

1920 CENSUS—INDEX
DEPARTMENT OF COMMERCE
BUREAU OF THE CENSUS

A-3

U. S. GOVERNMENT PRINTING OFFICE

T 300

Tait, John E. (INDIVIDUAL)

ILLINOIS

VOL. 101 E.D. 179c

SHEET 10 LINE 49

W (COLOR) 74 (AGE) Illinois (BIRTHPLACE) (CITIZENSHIP)

Cook (COUNTY)

Chicago (CITY) West 63rd Place (STREET) 3419 (HOUSE NO.)

ENUMERATED WITH Tait, R. Gordon

RELATIONSHIP TO ABOVE Brother

REMARKS

1920 CENSUS—INDEX
DEPARTMENT OF COMMERCE
BUREAU OF THE CENSUS

A-3

U. S. GOVERNMENT PRINTING OFFICE (1-1000) 1919

T 300

Tate, John C
(INDIVIDUAL)

ILLINOIS
VOL. 35 E.D. 206
SHEET 2 LINE 67

W (COLOR) (41) (AGE) Illinois (BIRTHPLACE) (CITIZENSHIP)

Cook (COUNTY)

(CITY) Twenty Second (STREET) (HOUSE NO.)

ENUMERATED WITH Chicago and Cook County School for Boys

RELATIONSHIP TO ABOVE Family instructor

REMARKS

1920 CENSUS—INDEX
DEPARTMENT OF COMMERCE
BUREAU OF THE CENSUS

A-3

U. S. GOVERNMENT PRINTING OFFICE

T 300

(HEAD OF FAMILY)

ILLINOIS

VOL. 2 E. D. 20

SHEET B LINE 9

(CITY)

(COUNTY)

(STREET)

(HOUSE NO.)

OTHER MEMBERS OF FAMILY

NAME	RELATIONSHIP	AGE	BIRTHPLACE	CITIZENSHIP

1920 CENSUS—INDEX
DEPARTMENT OF COMMERCE
BUREAU OF THE CENSUS

A-16

T 300

ILLINOIS

VOL. 1 7 E. D. 9 C

SHEET 5 LINE 66

HEAD OF FAMILY

STREET

HOUSE NO.

COUNTY

DWELLING NO.

CITIZENSHIP

OTHER MEMBERS OF FAMILY

NAME	RELATION-SHIP	AGE	BIRTHPLACE	CITIZEN-SHIP

1920 CENSUS—INDEX
DEPARTMENT OF COMMERCE
BUREAU OF THE CENSUS

A-16

U. S. GOVERNMENT PRINTING OFFICE

7300

ILLINOIS

VOL. 13 E.D. 102

SHEET 1 LINE 18

(HOUSE NO.)

NAME	RELATION SHIP	AGE	BIRTHPLACE	CITIZEN-SHIP
[illegible]	[illegible]	[illegible]	[illegible]	
[illegible]	[illegible]	[illegible]	[illegible]	
[illegible]	[illegible]	[illegible]	[illegible]	
[illegible]	[illegible]	[illegible]	[illegible]	

1920 CENSUS—INDEX
DEPARTMENT OF COMMERCE
BUREAU OF THE CENSUS

A-16

T 300

Todd, [illegible] C
(HEAD OF FAMILY)

ILLINOIS

VOL. 147 E.D. 16

SHEET 9 LINE 3

W (COLOR) 37 (AGE) Ire - Ire (BIRTHPLACE) (CITIZENSHIP)

Wm Page (COUNTY)

(CITY) Port Byron (STREET) (HOUSE NO.)

OTHER MEMBERS OF FAMILY

NAME	RELATIONSHIP	AGE	BIRTHPLACE	CITIZENSHIP
Todd, [illegible] C	H	41	Illinois	
Carlson, Jas A.	Son	6 7	New York	

1920 CENSUS—INDEX
DEPARTMENT OF COMMERCE
BUREAU OF THE CENSUS

A-16

U. S. GOVERNMENT PRINTING OFFICE

T 300

ILLINOIS

Tuttle, Lyndon E
(HEAD OF FAMILY)

VOL. 243 E.D. 184

SHEET 3 LINE 42

W | 56 | Ill
(COLOR) | (AGE) | (BIRTHPLACE) | (CITIZENSHIP)

Winnebago
(COUNTY)

Rockford
(CITY)

W. Church
(STREET)

238
(HOUSE NO.)

OTHER MEMBERS OF FAMILY

NAME	RELATION-SHIP	AGE	BIRTHPLACE	CITIZEN-SHIP
Tuttle Emma	W	49	Illinois	
Margaret	D	26	Illinois	
Beckwith, Ellen	Lr	21	Sweden	Al

1920 CENSUS—INDEX
DEPARTMENT OF COMMERCE
BUREAU OF THE CENSUS

A-1a

U. S. GOVERNMENT PRINTING OFFICE 11—1127

I 300

Todd Ira W

(HEAD OF FAMILY)

ILLINOIS

VOL. 152 E. D. 128

SHEET 4 LINE 23

M W

(SEX) (COLOR)

32

(AGE)

Illinois

(BIRTHPLACE)

(CITIZENSHIP)

Perry

(COUNTY)

(CITY) (STREET) (HOUSE NO.)

OTHER MEMBERS OF FAMILY

NAME	RELATION-SHIP	AGE	BIRTHPLACE	CITIZEN-SHIP
Todd Etta	Wife	32	Illinois	
Lacey Mary	Step Daughter	24	Kansas	

1920 CENSUS—INDEX
DEPARTMENT OF COMMERCE
BUREAU OF THE CENSUS

A-16

U. S. GOVERNMENT PRINTING OFFICE 11—11871

T 300

ILLINOIS

VOL. 190 E. D. 75

SHEET 18 LINE 34

Tate, John G
(HEAD OF FAMILY)

W | 36
COLOR | AGE

Indiana
BIRTHPLACE

(CITIZENSHIP)

Washington
(COUNTY)

Granite
(CITY)

Oak
(STREET)

1937a
(HOUSE NO.)

OTHER MEMBERS OF FAMILY

NAME	RELATION-SHIP	AGE	BIRTHPLACE	CITIZEN-SHIP
Tate, Nora	w	36	Missouri	
Tate, Ivan	s	13	Illinois	

1920 CENSUS—INDEX
DEPARTMENT OF COMMERCE
BUREAU OF THE CENSUS

A-1a

U. S. GOVERNMENT PRINTING OFFICE 11—11821

T800

ILLINOIS

VOL. 72 E.D. 61

SHEET 1 LINE 5

(HEAD OF FAMILY)

(COLOR) (AGE)

(BIRTHPLACE)

(CITIZENSHIP)

(COUNTY)

(CITY)

(STREET)

2805
(HOUSE NO.)

OTHER MEMBERS OF FAMILY

NAME	RELATION-SHIP	AGE	BIRTHPLACE	CITIZEN-SHIP

1920 CENSUS—INDEX
DEPARTMENT OF COMMERCE
BUREAU OF THE CENSUS

A-1a

U. S. GOVERNMENT PRINTING OFFICE

T 300

Todd, James D

(HEAD OF FAMILY)

ILLINOIS

VOL 108 E.D. 1958

SHEET 3 LINE 67

(COLOR) (AGE)

(COUNTY)

(CITY)

(BIRTHPLACE)

(CITIZENSHIP)

(STREET)

14

(HOUSE NO.)

OTHER MEMBERS OF FAMILY

NAME	RELATIONSHIP	AGE	BIRTHPLACE	CITIZENSHIP
Todd, James		41	Illinois	
Ida		39	Illinois	
Theodore		14	Illinois	
Harold		12	Illinois	
Ruth		10	Illinois	
Mary		11	Illinois	

1920 CENSUS—INDEX
DEPARTMENT OF COMMERCE
BUREAU OF THE CENSUS

A-1a

U. S. GOVERNMENT PRINTING OFFICE

T 300

Tiedt, John H
(HEAD OF FAMILY)

[redacted] Illinois

VOL. 81 E. D. 1387

SHEET 12 LINE 62

M 30
(MALE OR FEMALE) (AGE)

Cook
(COUNTY)

Chicago
(CITY)

Illinois
(BIRTHPLACE)

(CITIZENSHIP)

Belmont Ave 2046
(STREET) (HOUSE NO.)

OTHER MEMBERS OF FAMILY

NAME	RELATION SHIP	AGE	BIRTHPLACE	CITIZEN-SHIP
Tiedt, Augusta	Wife	31	Illinois	
— Norman	Son	9	Illinois	
— Albert	Son	6	Illinois	
— Walter	Son	2 11/12	Illinois	
— Howard	Son	1 3/12	Illinois	

1920 CENSUS—INDEX
DEPARTMENT OF COMMERCE
BUREAU OF THE CENSUS

A-1a

U. S. GOVERNMENT PRINTING OFFICE

T 300

Sweedy, John H.
(HEAD OF FAMILY)

ILLINOIS

VOL. 838 E.D. 150

SHEET 7 LINE 8

W 50 Illinois
SEX AGE B.P. IN FULL (CITIZENSHIP)

Mason
(COUNTY)

(CITY) (STREET) (HOUSE NO.)

OTHER MEMBERS OF FAMILY

NAME	RELATION-SHIP	AGE	BIRTHPLACE	CITIZEN-SHIP
Sweedy, Alice L	W	49	Illinois	
— Henry C.	S	19	Illinois	
— Nona V	D	15	Illinois	
— Iva L	D	13	Illinois	
— Lester C.	S	11	Illinois	

1920 CENSUS—INDEX
DEPARTMENT OF COMMERCE
BUREAU OF THE CENSUS

A-1 a

U. S. GOVERNMENT PRINTING OFFICE 11—1107

T 300

Todd, John A.

ILLINOIS

VOL. 100 E.D. 1760

SHEET 3A LINE 29

(COLOR) (SEX) (AGE) (BIRTHPLACE) (CITIZENSHIP)

(CITY) (CO. ETC.)

West 91st Street 1740

(STREET) (HOUSE NO.)

OTHER MEMBERS OF FAMILY

NAME	RELATION SHIP	AGE	BIRTHPLACE	CITIZEN-SHIP
Todd, Helen K.	W	34	Illinois	
" Lucile M.	D	3 11/12	Illinois	
" Edward F.	S	1 7/12	Illinois	

1920 CENSUS—INDEX
DEPARTMENT OF COMMERCE
BUREAU OF THE CENSUS

A-16

U. S. GOVERNMENT PRINTING OFFICE 11—1671

300

Rodd Eric J
HEAD OF FAMILY

ILLINOIS
VOL. 17 E. D. 20
SHEET 1 LINE 97

W 54 Illinois
(COLOR) (AGE) (BIRTHPLACE) (CITIZENSHIP)

Lake
(COUNTY)

Waukegan City Chambers Ave 701
(CITY) (STREET) (HOUSE NO.)

OTHER MEMBERS OF FAMILY

NAME	RELATION-SHIP	AGE	BIRTHPLACE	CITIZEN-SHIP
Rodd Carrie	Sis	47	Illinois	

1920 CENSUS—INDEX
DEPARTMENT OF COMMERCE
BUREAU OF THE CENSUS

A-1a

U. S. GOVERNMENT PRINTING OFFICE

T 300

ILLINOIS

VOL 201 E. D. 147

SHEET 14 LINE 4

(HEAD OF FAMILY)

(COLOR) (AGE) (BIRTHPLACE)

(COUNTY) (CITIZENSHIP)

(CITY) (STREET) 167 (HOUSE NO.)

OTHER MEMBERS OF FAMILY

NAME	RELATIONSHIP	AGE	BIRTHPLACE	CITIZENSHIP
Frank [illegible]	[illegible]	40	Illinois	
[illegible]	[illegible]	21	Illinois	
[illegible]	[illegible]	17	Illinois	
[illegible]	[illegible]	14	Illinois	

1920 CENSUS—INDEX
DEPARTMENT OF COMMERCE
BUREAU OF THE CENSUS

A-1a

U. S. GOVERNMENT PRINTING OFFICE

T 300

Sweedy, John L
(HEAD OF FAMILY)

[redacted] Illinois

VOL. 227 E.D. 137

SHEET 1 LINE 13-

W (COLOR) 50 (AGE) Illinois (BIRTHPLACE)

(CITIZENSHIP)

Union (COUNTY)

— (CITY)

Shilo Rd (STREET)

— (HOUSE NO.)

OTHER MEMBERS OF FAMILY

NAME	RELATIONSHIP	AGE	BIRTHPLACE	CITIZENSHIP
Sweedy Jennie	W	36	Illinois	
— Margaret	D	8	Illinois	
— Minerva	D	6	Illinois	
— Edward	S	4	Illinois	
— Franklin	S	2	Illinois	

1920 CENSUS—INDEX
DEPARTMENT OF COMMERCE
BUREAU OF THE CENSUS

E
1 Sht 2

Cross reference
on
Sweedy, John L

A-16

U. S. GOVERNMENT PRINTING OFFICE

Freedy, John L

STATE Illinois

HEAD OF FAMILY—CONTINUED

OTHER MEMBERS OF FAMILY—CONTINUED

NAME	RELATION-SHIP	AGE	BIRTHPLACE	CITIZEN-SHIP
Freedy, Gorgie	D	1	Illinois	

1920 CENSUS—INDEX
DEPARTMENT OF COMMERCE
BUREAU OF THE CENSUS

25 M 1

A-1b

U. S. GOVERNMENT PRINTING OFFICE [illegible]

T 300

ILLINOIS

VOL. 146 E.D. 191

SHEET 3 LINE 32

Todd Hon 44

(HEAD OF FAMILY)

W 34 Illinois

(COLOR) (AGE) (BIRTHPLACE)

(CITIZENSHIP)

Edwardsville Randolph

(COUNTY) (CITY) (STREET) (HOUSE NO.)

OTHER MEMBERS OF FAMILY

NAME	RELATION-SHIP	AGE	BIRTHPLACE	CITIZEN-SHIP
Todd Grace L	D	14	Kentucky	
" Cecil M	S	22	Illinois	
Thompson Mrs	Sr	3	Illinois	
Davis Horace	S	58	Illinois	

1920 CENSUS—INDEX
DEPARTMENT OF COMMERCE
BUREAU OF THE CENSUS

A-1a

U. S. GOVERNMENT PRINTING OFFICE

4 300

Tate, John N. [redacted]

(HEAD OF FAMILY)

VOL. 137 E. D. 32

SHEET 4 LINE 34

M (MALE OR FEMALE) 74 (AGE) Tennessee (BIRTHPLACE)

(CITIZENSHIP)

Franklin (COUNTY)

(CITY) (STREET) (HOUSE NO.)

OTHER MEMBERS OF FAMILY

NAME	RELATION-SHIP	AGE	BIRTHPLACE	CITIZEN-SHIP
Tate, Stella	D	22	Tennessee	

1920 CENSUS—INDEX
DEPARTMENT OF COMMERCE
BUREAU OF THE CENSUS

See Tate, John T

A-16

U. S. GOVERNMENT PRINTING OFFICE 11—11091

T 300

ILLINOIS

Tate, John P. (INDIVIDUAL)

VOL. 143 E. D. 53

SHEET 7 LINE 53

W (COLOR) 19/2 (AGE) Illinois (BIRTHPLACE) (CITIZENSHIP)

Edgar (COUNTY)

Paris (CITY) N. Main (STREET) 515 (HOUSE NO.)

ENUMERATED WITH Palmer Anna M.

RELATIONSHIP TO ABOVE Nephew

REMARKS

1930 CENSUS—INDEX
DEPARTMENT OF COMMERCE
BUREAU OF THE CENSUS

A-2

U. S. GOVERNMENT PRINTING OFFICE

T 300

Tate, John P.
(HEAD OF FAMILY)

ILLINOIS

VOL 16 E. D. 15

SHEET 2 LINE 32

W (COLOR) 68 (AGE) Ill. (BIRTHPLACE)

(CITIZENSHIP)

Clay (COUNTY)

(CITY)

West Pine Road (STREET) (HOUSE NO.)

OTHER MEMBERS OF FAMILY

NAME	RELATION-SHIP	AGE	BIRTHPLACE	CITIZEN-SHIP
Tate, Mary E	W	64	Illinois	

1920 CENSUS—INDEX
DEPARTMENT OF COMMERCE
BUREAU OF THE CENSUS

A-1a

U. S. GOVERNMENT PRINTING OFFICE

T 300

Todd, John K
(HEAD OF FAMILY)

ILLINOIS

VOL. 154 E. D. 70

SHEET 1 LINE 83

W 34 Illinois
(COLOR) (AGE) (BIRTHPLACE) (CITIZENSHIP)

Iroquois
(COUNTY)

(CITY) (STREET) (HOUSE NO.)

OTHER MEMBERS OF FAMILY

NAME	RELATION-SHIP	AGE	BIRTHPLACE	CITIZEN-SHIP
Todd, Ethel	W.	29	Indiana	
Charles	S	4 11/12	Indiana	

1920 CENSUS—INDEX
DEPARTMENT OF COMMERCE
BUREAU OF THE CENSUS

A-18

U. S. GOVERNMENT PRINTING OFFICE

T 300

Yates [illegible]

(HEAD OF FAMILY)

ILLINOIS

VOL. 6 E.D. 41

SHEET 11 LINE 44

(COLOR) (AGE) (BIRTHPLACE) (CITIZENSHIP)

(COUNTY)

(CITY) (STREET) (HOUSE NO.)

OTHER MEMBERS OF FAMILY

NAME	RELATION-SHIP	AGE	BIRTHPLACE	CITIZEN-SHIP
[illegible]	[illegible]	[illegible]	[illegible]	
[illegible]	[illegible]	[illegible]	[illegible]	
[illegible]	[illegible]	[illegible]	[illegible]	
[illegible]	[illegible]	[illegible]	[illegible]	
[illegible]	[illegible]	[illegible]	[illegible]	

1920 CENSUS INDEX
DEPARTMENT OF COMMERCE
BUREAU OF THE CENSUS

U. S. GOVERNMENT PRINTING OFFICE

STATE Illinois

HEAD OF FAMILY—CONTINUED

OTHER MEMBERS OF FAMILY—CONTINUED

NAME	RELATION-SHIP	AGE	BIRTHPLACE	CITIZEN-SHIP

1920 CENSUS—INDEX
DEPARTMENT OF COMMERCE
BUREAU OF THE CENSUS

A-1b

U. S. GOVERNMENT PRINTING OFFICE

T 200

(HEAD OF FAMILY)

ILLINOIS

VOL. 35 E. D. 158

SHEET 2 LINE 95

(COLOR) 35 (AGE) (BIRTHPLACE)

(CITIZENSHIP)

(COUNTY)

(CITY)

(STREET)

4327 (HOUSE NO.)

OTHER MEMBERS OF FAMILY

NAME	RELATION-SHIP	AGE	BIRTHPLACE	CITIZEN-SHIP
		35		Na

1920 CENSUS—INDEX
DEPARTMENT OF COMMERCE
BUREAU OF THE CENSUS

Ada

U. S. GOVERNMENT PRINTING OFFICE 11—1127

T300

Tart, Daniel — (HEAD OF FAMILY)

ILLINOIS

VOL. 39 E.D. 396

SHEET 1 LINE 99

W (COLOR) 52 (AGE) Canada (BIRTHPLACE) Na (CITIZENSHIP)

Cook (COUNTY)

Chicago Rhodes Ave (STREET) 6239 (HOUSE NO.)

OTHER MEMBERS OF FAMILY

NAME	RELATION-SHIP	AGE	BIRTHPLACE	CITIZEN-SHIP
Tart, Margaret	W	54	Canada	Na
— Marbella	D	33	Illinois	

1920 CENSUS—INDEX
DEPARTMENT OF COMMERCE
BUREAU OF THE CENSUS

A-1a

U. S. GOVERNMENT PRINTING OFFICE

T 900

ILLINOIS

VOL. 143 E. D. 59

SHEET 3 LINE 13

(HEAD OF FAMILY)

(COLOR) (AGE) (BIRTHPLACE) (CITIZENSHIP)

(STREET) (HOUSE NO.)

OTHER MEMBERS OF FAMILY

NAME	RELATION-SHIP	AGE	BIRTHPLACE	CITIZEN-SHIP
[illegible]	[illegible]	21	[illegible]	
[illegible]	[illegible]	[illegible]	[illegible]	

1920 CENSUS—INDEX
DEPARTMENT OF COMMERCE
BUREAU OF THE CENSUS

A-16

U. S. GOVERNMENT PRINTING OFFICE 11—1971

T 300

ILLINOIS

VOL 277 E. D. 90

SHEET 25 LINE 16

(HEAD OF FAMILY)

(COLOR) (AGE) (BIRTHPLACE) (CITIZENSHIP)

(COUNTY)

(CITY) (STREET) (HOUSE NO.)

OTHER MEMBERS OF FAMILY

NAME	RELATION-SHIP	AGE	BIRTHPLACE	CITIZEN-SHIP
		16		

1920 CENSUS—INDEX
DEPARTMENT OF COMMERCE
BUREAU OF THE CENSUS

A-16

U. S. GOVERNMENT PRINTING OFFICE 11—1920

T 302

TODD, John J.
HEAD OF FAMILY

W 67 Indiana
BIRTHPLACE

Champaign
COUNTY

ILLINOIS

VOL. 3 E.D. 27

SHEET 1 LINE 76

(CITIZENSHIP)

(STREET)

HOUSE NO.

OTHER MEMBERS OF FAMILY

NAME	RELATION-SHIP	AGE	BIRTHPLACE	CITIZEN-SHIP
Todd, Nancy E.	W	62	Indiana	
Charles M.	S	43	Indiana	

1920 CENSUS—INDEX
DEPARTMENT OF COMMERCE
BUREAU OF THE CENSUS

A-16

U. S. GOVERNMENT PRINTING OFFICE

T 300

Todt, John T (HEAD OF FAMILY)

[redacted] Illinois

VOL 197 E. D. 92

SHEET 6 LINE 85

W (COLOR) 36 (AGE) Illinois (BIRTHPLACE) (CITIZENSHIP)

Montgomery (COUNTY)

(CITY) (STREET) (HOUSE NO.)

OTHER MEMBERS OF FAMILY

NAME	RELATION-SHIP	AGE	BIRTHPLACE	CITIZEN-SHIP
Todt, Evelyn	Wife	29	Illinois	
" Harold	Son	4	Illinois	
" Herman	Son	1 1/12	Illinois	
" Virginia	Dau	2	Illinois	
Hoehn, Caroline	Sis in law	21	Illinois	

+ Boarder

1920 CENSUS—INDEX
DEPARTMENT OF COMMERCE
BUREAU OF THE CENSUS

A-16

U. S. GOVERNMENT PRINTING OFFICE (11-1921)

T 300

Tate, John T.
(HEAD OF FAMILY)

ILLINOIS

VOL. 236 E.D. 176

SHEET 1 LINE 97

W (COLOR) 37 (AGE) Illinois (BIRTHPLACE) (CITIZENSHIP)

White (COUNTY)

(CITY) (STREET) (HOUSE NO.)

OTHER MEMBERS OF FAMILY

NAME	RELATION-SHIP	AGE	BIRTHPLACE	CITIZEN-SHIP
Tate, Nancy E.	W	35	Illinois	
Clement C.	S	11	Illinois	
Cynae D.	D	8	Illinois	
Carroll W.	S	7	Illinois	

1920 CENSUS—INDEX
DEPARTMENT OF COMMERCE
BUREAU OF THE CENSUS

A-16

U. S. GOVERNMENT PRINTING OFFICE 11—1871

T 300

Tate, John N
(NAME OF HEAD OF FAMILY)

ILLINOIS

VOL. 1473 E.D. 52

SHEET 1 LINE 91

W (COLOR) 73 (AGE)

Edgar (COUNTY)

Paris (CITY)

Ill (BIRTHPLACE)

(CITIZENSHIP)

E. Crawford 215
(STREET) (HOUSE NO.)

OTHER MEMBERS OF FAMILY

NAME	RELATION-SHIP	AGE	BIRTHPLACE	CITIZEN-SHIP
Tate, Mrs Fern	Wife	53	Indiana	
			Illinois	
Lollard, (Mrs) Lola J.	Dau	21	Ill	

1920 CENSUS—INDEX
DEPARTMENT OF COMMERCE
BUREAU OF THE CENSUS

A-18

U. S. GOVERNMENT PRINTING OFFICE (1—1187)

T .300

Todd, John W
(HEAD OF FAMILY)

ILLINOIS

VOL 161 E. D. 56

SHEET 5 LINE 87

W (COLOR) 37 (AGE) Illinois (BIRTHPLACE) (CITIZENSHIP)

Jackson (COUNT)

Grand Tower (CITY) Main (STREET) (HOUSE NO.)

OTHER MEMBERS OF FAMILY

NAME	RELATION-SHIP	AGE	BIRTHPLACE	CITIZEN-SHIP
Todd, Sarah E	W	29	Illinois	
— Emma B	D	9	Illinois	
— Carl P	S	6	Illinois	
— Ford V	S	1 8/12	Illinois	

1920 CENSUS—INDEX
DEPARTMENT OF COMMERCE
BUREAU OF THE CENSUS

A-1a

U. S. GOVERNMENT PRINTING OFFICE (1—1107)

T 300

ILLINOIS

VOL. 196 E. D. 73

SHEET 6 LINE 47

Tweed John W
(HEAD OF FAMILY)

W 56 Illinois
(COLOR) (AGE) (BIRTHPLACE) (CITIZENSHIP)

Milford
(COUNTY)

Keith Stong Jefferson —
(CITY) (STREET) (HOUSE NO.)

OTHER MEMBERS OF FAMILY

NAME	RELATION-SHIP	AGE	BIRTHPLACE	CITIZEN-SHIP
Tweed, Hattie	W	50	Pennsylvania	
— Charles	S	29	Nebraska	
— Clarence	S	23	Illinois	
— Clifford	S	18	Illinois	
— Alster	S	17	Illinois	

1920 CENSUS—INDEX
DEPARTMENT OF COMMERCE
BUREAU OF THE CENSUS

A-1 a

U. S. GOVERNMENT PRINTING OFFICE 16—11691

T 300

ILLINOIS

Tatey John H.
(HEAD OF FAMILY)

VOL. 169 E. D. 181

SHEET 2 LINE 9

M 75
(SEX) (AGE)

Illinois
(BIRTHPLACE)

(CITIZENSHIP)

Knox
(COUNTY)

Knoxville
(CITY)

N. Linn
(STREET)

218
(HOUSE NO.)

OTHER MEMBERS OF FAMILY

NAME	RELATION-SHIP	AGE	BIRTHPLACE	CITIZEN-SHIP
Tatey, Sarah	W	72	Illinois	
Dussanred	D	40	Illinois	

1920 CENSUS INDEX
DEPARTMENT OF COMMERCE
BUREAU OF THE CENSUS

A-16

U. S. GOVERNMENT PRINTING OFFICE (11—1920)

T 300

ILLINOIS

Tate, John A
(HEAD OF FAMILY)

VOL. 12 E.D. 100

SHEET 2 LINE 3

H — 40
(COLOR) (AGE)

Illinois
(BIRTHPLACE)

(CITIZENSHIP)

Pulaski
(COUNTY)

(CITY) (STREET) (HOUSE NO.)

OTHER MEMBERS OF FAMILY

NAME	RELATION SHIP	AGE	BIRTHPLACE	CITIZEN-SHIP
Tate, Jane	W	37	Illinois	
Wesley	S	9	Illinois	
Minnie	D	6	Illinois	
Willie	S	4	Illinois	
Wallace	S	3/12	Illinois	

1920 CENSUS—INDEX
DEPARTMENT OF COMMERCE
BUREAU OF THE CENSUS

A-16

U. S. GOVERNMENT PRINTING OFFICE 11—1921

STATE Illinois

Tate, John A
HEAD OF FAMILY—CONTINUED

OTHER MEMBERS OF FAMILY—CONTINUED

NAME	RELATION-SHIP	AGE	BIRTHPLACE	CITIZEN-SHIP
Tate, Nate	W		Illinois	

1920 CENSUS—INDEX
DEPARTMENT OF COMMERCE
BUREAU OF THE CENSUS

H. W. H.

A-16

U. S. GOVERNMENT PRINTING OFFICE 11—11071

F 300

Tweed, John H.
(HEAD OF FAMILY)

[redacted] Illinois

VOL. 402 E.D. 126

SHEET 18 LINE 53

W 49
(COLOR) (AGE)

Hamilton
(COUNTY)

Ohio
(STATE)

Illinois
(BIRTHPLACE)

(CITIZENSHIP)

S 5th Ave
(STREET)

409
(HOUSE NO.)

OTHER MEMBERS OF FAMILY

NAME	RELATIONSHIP	AGE	BIRTHPLACE	CITIZENSHIP
Tweed, Lewis H.	H	46	Illinois	

1920 CENSUS—INDEX
DEPARTMENT OF COMMERCE
BUREAU OF THE CENSUS

A-1 a

U. S. GOVERNMENT PRINTING OFFICE 11—1197

T 300

Todd, [illegible]

(HEAD OF FAMILY)

ILLINOIS

VOL. 176 E. D. 21

SHEET 3 LINE 36

(COLOR) (AGE) (BIRTHPLACE) (CITIZENSHIP)

(COUNTY)

(CITY) (STREET) (HOUSE NO.)

OTHER MEMBERS OF FAMILY

NAME	RELATION SHIP	AGE	BIRTHPLACE	CITIZEN-SHIP

1920 CENSUS—INDEX
DEPARTMENT OF COMMERCE
BUREAU OF THE CENSUS

A-1a

U. S. GOVERNMENT PRINTING OFFICE 11—11871

T 300

Todd Nathan H.

(HEAD OF FAMILY)

ILLINOIS

VOL. 120 E. D. 171

SHEET 2 LINE 41

W — 52 — Ill.

(COLOR) (AGE) (BIRTHPLACE)

Lake (COUNTY) — (CITIZENSHIP)

Waukegan (CITY)

Cedar (STREET) 820 (HOUSE NO.)

OTHER MEMBERS OF FAMILY

NAME	RELATION-SHIP	AGE	BIRTHPLACE	CITIZEN-SHIP
Todd Wilma E.	W	50	Indiana	NR
Alice H.	D	22	Illinois	

1920 CENSUS—INDEX
DEPARTMENT OF COMMERCE
BUREAU OF THE CENSUS

A-1a

U. S. GOVERNMENT PRINTING OFFICE 11—11804

T 300

Tutt Jordon N
(HEAD OF FAMILY)

ILLINOIS

VOL. 3 E.D. 50

SHEET 2 LINE 1

B 47 Missouri
(COLOR) (AGE) (BIRTHPLACE) (CITIZENSHIP)

Adams
(COUNTY)

Quincy N. Eighth 732
(CITY) (STREET) (HOUSE NO.)

OTHER MEMBERS OF FAMILY

NAME	RELATION SHIP	AGE	BIRTHPLACE	CITIZEN-SHIP
Tutt, Hattie M.	W	39	Missouri	

1920 CENSUS—INDEX
DEPARTMENT OF COMMERCE
BUREAU OF THE CENSUS

A-1a

U. S. GOVERNMENT PRINTING OFFICE (1—1127)

T 300

Todd, Josephine
(INDIVIDUAL)

ILLINOIS
VOL. 178 E. D. 131
SHEET 7 LINE 82

N (COLOR) 17 (AGE) Illinois (BIRTHPLACE) (CITIZENSHIP)

Macon (COUNTY)

Decatur (CITY) West William (STREET) 364 (HOUSE NO.)

ENUMERATED WITH Bradway, Mary

RELATIONSHIP TO ABOVE Niece

REMARKS

1920 CENSUS—INDEX
DEPARTMENT OF COMMERCE
BUREAU OF THE CENSUS

A-2

U. S. GOVERNMENT PRINTING OFFICE

Joseph

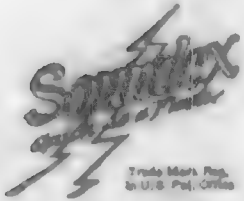

A SERVICE
Sold and handled exclusively by the
Library Bureau Division
Remington Rand Inc.

Patent Nos.
Re. 18,668 1,831,668
1,907,329 1,831,664
1,668,818 1,831,744

Printed in U.S.A.

T 300

Indy, Joseph
(NAME OF FAMILY)

STATE ILLINOIS
VOL. 47 E.D. 636
SHEET 3 LINE 20

W 42 Bohemia Na
(COLOR) AGE (BIRTHPLACE) (CITIZENSHIP)

Cook
(COUNTY)

Chicago W 18th Place 1539
(CITY) (STREET) (HOUSE NO.)

OTHER MEMBERS OF FAMILY

NAME	RELATIONSHIP	AGE	BIRTHPLACE	CITIZENSHIP
Indy, Bessie	W	29	Bohemia	NA
John	S	4	Illinois	
Emma	D	1	Illinois	

1920 CENSUS—INDEX
DEPARTMENT OF COMMERCE
BUREAU OF THE CENSUS

Lee
Indy, Joseph

U. S. GOVERNMENT PRINTING OFFICE

A-1 a

T 300

T 300

ILLINOIS

VOL. 100 E. D. 1722

SHEET 7 LINE 7

Todd
(HEAD OF FAMILY)

(OCCUPATION) (AGE) (BIRTHPLACE) (CITIZENSHIP)

(COUNTY)

(STREET) (HOUSE NO.)

OTHER MEMBERS OF FAMILY

NAME	RELATION SHIP	AGE	BIRTHPLACE	CITIZEN SHIP
Todd, Mary				
Alice				
Mildred				
Henry				
Richmond Edward Mrd				

1920 CENSUS—INDEX
DEPARTMENT OF COMMERCE
BUREAU OF THE CENSUS

A-16

T 300

Seth Jarrett
(HEAD OF FAMILY)

ILLINOIS

VOL. 81 E.D. 262

SHEET 1 LINE 29

W (COLOR) 1 (AGE) Indiana (BIRTHPLACE) al (CITIZENSHIP)

York (COUNTY)

Yorktown (CITY) Pine River (STREET) 616 (HOUSE NO.)

OTHER MEMBERS OF FAMILY

NAME	RELATION SHIP	AGE	BIRTHPLACE	CITIZEN-SHIP
Wilhelmina Clark	wife	19	Indiana	al

1920 CENSUS—INDEX
DEPARTMENT OF COMMERCE
BUREAU OF THE CENSUS

U. S. GOVERNMENT PRINTING OFFICE

A-2

T 300

Toth, Joseph
(INDIVIDUAL)

ILLINOIS
VOL. 239 E.D. 157
SHEET 7 LINE 36

W (COLOR) 39 (AGE) Austria-Hungary (BIRTHPLACE) al (CITIZENSHIP)

Will (COUNTY)

Joliet (CITY) Jackson (STREET) 1606 (HOUSE NO.)

ENUMERATED WITH Kadary, James

RELATIONSHIP TO ABOVE Boarder

REMARKS

1920 CENSUS—INDEX
DEPARTMENT OF COMMERCE
BUREAU OF THE CENSUS

A-3

U. S. GOVERNMENT PRINTING OFFICE

T 300

Tait, Joseph
(INDIVIDUAL)

ILLINOIS

VOL. 18 E. D. 14

SHEET 16 LINE 77

W (COLOR) 78 (AGE) England (BIRTHPLACE) NR Al (CITIZENSHIP)

Clinton (COUNTY)

New Baden (CITY) Tait (STREET) (HOUSE NO.)

ENUMERATED WITH Tait Wm

RELATIONSHIP TO ABOVE Father

REMARKS

1920 CENSUS—INDEX
DEPARTMENT OF COMMERCE
BUREAU OF THE CENSUS

A-2

U. S. GOVERNMENT PRINTING OFFICE

T 300

ILLINOIS

Tokt, Joseph
(NAME OF FAMILY)

VOL. 75 E. D. 1243

SHEET 4 LINE 18

W (COLOR) 52 (AGE) Germany (BIRTHPLACE) N (CITIZENSHIP)

Cook (COUNTY) Chicago (CITY) Orchard (STREET) 1868 (HOUSE NO.)

OTHER MEMBERS OF FAMILY

NAME	RELATION SHIP	AGE	BIRTHPLACE	CITIZEN-SHIP
Tokt, Matilda	W	73	Bavaria	Na

1950 CENSUS—INDEX
DEPARTMENT OF COMMERCE
BUREAU OF THE CENSUS

A-1a

U. S. GOVERNMENT PRINTING OFFICE

T 300

Toth, Joseph
(HEAD OF FAMILY)

ILLINOIS

VOL 233 E.D. 181

SHEET 20 LINE 81

W (COLOR) M (SEX) 42 (AGE) Hungary (BIRTHPLACE) AL (CITIZENSHIP)

(COUNTY)

(CITY) Niagara (STREET) 111 (HOUSE NO.)

OTHER MEMBERS OF FAMILY

NAME	RELATIONSHIP	AGE	BIRTHPLACE	CITIZENSHIP
Toth, Mary	Wife	37	Hungary	Al
" Steve	Son	19	Hungary	Al
" Elmer	Son	13	Illinois	
" Joseph	Son	4	Illinois	
" Margaret	Dau	6	Illinois	

1920 CENSUS—INDEX
DEPARTMENT OF COMMERCE
BUREAU OF THE CENSUS

Roll 2

A-16

U. S. GOVERNMENT PRINTING OFFICE 16—11921

Toth, Joseph

STATE Illinois

(SHEET OR FAMILY—CONTINUED)

OTHER MEMBERS OF FAMILY—CONTINUED

NAME	RELATION SHIP	AGE	BIRTHPLACE	CITIZEN SHIP
Toth, Alice	D	4 9/12	Illinois	
" Rose	D	2 2/12	Illinois	

1920 CENSUS—INDEX
DEPARTMENT OF COMMERCE
BUREAU OF THE CENSUS

M 2 Dec 1

A-1b

U. S. GOVERNMENT PRINTING OFFICE 11—11891

I 300

Todd, Joseph
(INDIVIDUAL)

ILLINOIS

VOL. 157 E. D. 57

SHEET 3 LINE 6

H | 53 | Hungary | Al
(COLOR) | (AGE) | (BIRTHPLACE) | (CITIZENSHIP)

Kane
(COUNTY)

Aurora | Dearborn | 630
(CITY) | (STREET) | (HOUSE NO.)

ENUMERATED WITH Schneider, John

RELATIONSHIP TO ABOVE Boarder

REMARKS

1920 CENSUS—INDEX
DEPARTMENT OF COMMERCE
BUREAU OF THE CENSUS

A-3

U. S. GOVERNMENT PRINTING OFFICE (1—1921)

T 300

Toth, Joseph (HEAD OF FAMILY)

ILLINOIS

VOL. 91 E. D. 1398

SHEET 7 LINE 97

W (COLOR) 34 AGE Hungary (BIRTHPLACE) Na (CITIZENSHIP)

Cook (COUNTY)

Chicago (CITY) Sheridan Pl (STREET) 6947 (HOUSE NO.)

OTHER MEMBERS OF FAMILY

NAME	RELATION SHIP	AGE	BIRTHPLACE	CITIZEN SHIP
Toth, Ursula	Wife	23	Hungary	Na
= Josephine	Dau	5	Illinois	
= Ursula	Dau	3	Illinois	
= Anna	Dau	1	Illinois	

1920 CENSUS—INDEX
DEPARTMENT OF COMMERCE
BUREAU OF THE CENSUS

Toth, Joseph

A-1a

U. S. GOVERNMENT PRINTING OFFICE

T300

ILLINOIS

VOL 199 E.D. 124

SHEET 4 LINE 90

(HEAD OF FAMILY)

(COLOR) (AGE)

(BIRTHPLACE)

(CITIZENSHIP)

(COUNTY)

(CITY)

(STREET)

(HOUSE NO.)

OTHER MEMBERS OF FAMILY

NAME	RELATIONSHIP	AGE	BIRTHPLACE	CITIZENSHIP
[illegible]	[illegible]	[illegible]	[illegible]	
[illegible]	[illegible]	[illegible]	[illegible]	
[illegible]	[illegible]	[illegible]	[illegible]	
[illegible]	[illegible]	[illegible]	[illegible]	[illegible]
[illegible]	[illegible]	[illegible]	[illegible]	[illegible]

1920 CENSUS—INDEX
DEPARTMENT OF COMMERCE
BUREAU OF THE CENSUS

A-18

U. S. GOVERNMENT PRINTING OFFICE 1 — 1921

I 300

ILLINOIS

VOL. ___ E. D. ___

SHEET ___ LINE ___

(HEAD OF FAMILY)

(COUNTY)

(CITY)

(BIRTHPLACE)

(CITIZENSHIP)

(STREET)

(HOUSE NO.)

OTHER MEMBERS OF FAMILY

NAME	RELATION SHIP	AGE	BIRTHPLACE	CITIZEN SHIP

1920 CENSUS—INDEX
DEPARTMENT OF COMMERCE
BUREAU OF THE CENSUS

A-1a

U. S. GOVERNMENT PRINTING OFFICE

T 300

Toth, Joseph

(INDIVIDUAL)

ILLINOIS

VOL. 199 E. D. 124

SHEET 4 LINE 20

W (COLOR) 33 (AGE) Hungary (BIRTHPLACE) Pa (CITIZENSHIP)

Solano (COUNTY)

(CITY) (STREET) (HOUSE NO.)

ENUMERATED WITH ... Mary, John

RELATIONSHIP TO ABOVE Boarder

REMARKS

1920 CENSUS—INDEX
DEPARTMENT OF COMMERCE
BUREAU OF THE CENSUS

A-3

U. S. GOVERNMENT PRINTING OFFICE

T 300

Toth, Joseph
(HEAD OF FAMILY)

ILLINOIS

VOL. 159 E. D. 87

SHEET 15 LINE 43

Wh
(COLOR)

41
(AGE)

Hungary
(BIRTHPLACE)

Al
(CITIZENSHIP)

Lasalle
(COUNTY)

Ill.
(STATE)

Peru
(CITY)

Walking on line 510
(HOUSE NO.)

OTHER MEMBERS OF FAMILY

NAME	RELATION SHIP	AGE	BIRTHPLACE	CITIZEN-SHIP
Toth, Rose	W	31	Hungary	Al
Helen	D	7	Illinois	

1920 CENSUS—INDEX
DEPARTMENT OF COMMERCE
BUREAU OF THE CENSUS

A-1 a

T 300

Toth, Joseph
(INDIVIDUAL)

ILLINOIS
VOL. 3 E.D. 2
SHEET 5 LINE 6

A (COLOR) 3/12 (AGE) Illinois (BIRTHPLACE) (CITIZENSHIP)

Bond (COUNTY)

Pocahontas (CITY) Academy (STREET) R.R (HOUSE NO.)

ENUMERATED WITH Kobrosky Jr.

RELATIONSHIP TO ABOVE Grandson

REMARKS

1920 CENSUS—INDEX
DEPARTMENT OF COMMERCE
BUREAU OF THE CENSUS

A-3

T 300

Todd, Wm. J.
(HEAD OF FAMILY)

ILLINOIS

VOL 2 E.D. 74

SHEET 2 LINE

H
COLOR

72
AGE

Wisc
(BIRTHPLACE)

(CITIZENSHIP)

COUNTY

CITY

(STREET)

(HOUSE NO.)

OTHER MEMBERS OF FAMILY

NAME	RELATION SHIP	AGE	BIRTHPLACE	CITIZEN SHIP
Todd, Wm. J.	H	72	Wisconsin	
[illegible]	W	71	[illegible]	
[illegible]	D	39	[illegible]	
[illegible]	S	37	[illegible]	
[illegible]	S	35	[illegible]	
[illegible]	S	32	[illegible]	

1920 CENSUS—INDEX
DEPARTMENT OF COMMERCE
BUREAU OF THE CENSUS

A-1a

U. S. GOVERNMENT PRINTING OFFICE

I 300

Tate (HEAD OF FAMILY) Patrick

ILLINOIS

VOL. 69 E.D. 1098

SHEET 9 LINE 2

W M 37 (COLOR) (AGE)

Cork (BIRTHPLACE)

Illinois (CITIZENSHIP)

Chicago (CITY)

Jefferson (COUNTY) 1109 (HOUSE NO.)

OTHER MEMBERS OF FAMILY

NAME	RELATION SHIP	AGE	BIRTHPLACE	CITIZEN SHIP
Tate, Ellen	W	29	Italy	Al
— Mike	S	12	Illinois	
— Patrick	S	11	Illinois	
— Mary	D	7	Illinois	
— Dennis	S	5	Illinois	
— Timothy	S	3	Illinois	

1920 CENSUS—INDEX
DEPARTMENT OF COMMERCE
BUREAU OF THE CENSUS

A-16

U. S. GOVERNMENT PRINTING OFFICE 11—1921

I 800

Todd, Joseph
(INDIVIDUAL)

ILLINOIS
VOL. 22 E. D. 62
SHEET 4 LINE 75

B (COLOR) 47 (AGE) Louisville Ky (BIRTHPLACE) (CITIZENSHIP)

Cook (COUNTY)

Chicago (CITY) Forest Ave (STREET) 3109 (HOUSE NO.)

ENUMERATED WITH Summers, Miles

RELATIONSHIP TO ABOVE Lodger

REMARKS

1920 CENSUS—INDEX
DEPARTMENT OF COMMERCE
BUREAU OF THE CENSUS

A-2

U. S. GOVERNMENT PRINTING OFFICE 11—1971

T 300

Tack, Joseph (HEAD OF FAMILY)

[redacted] Illinois

VOL. 174 E. D. 47

SHEET 2 LINE 27

W (COLOR) 27 (AGE) Ill (BIRTHPLACE) (CITIZENSHIP)

Lee (COUNTY)

(CITY) (STREET) (HOUSE NO.)

OTHER MEMBERS OF FAMILY

NAME	RELATION SHIP	AGE	BIRTHPLACE	CITIZEN SHIP
Moore, Mrs. Ella	H. D.	62	Miss.	

1920 CENSUS—INDEX
DEPARTMENT OF COMMERCE
BUREAU OF THE CENSUS

See Tack, Joseph

A-16

U. S. GOVERNMENT PRINTING OFFICE

T 300

ILLINOIS

VOL. 6 E.D. 123

SHEET 1 LINE 86

(HEAD OF FAMILY)

(CITIZENSHIP)

(COUNTY)

(CITY)

(STREET)

(HOUSE NO.)

OTHER MEMBERS OF FAMILY

NAME	RELATION-SHIP	AGE	BIRTHPLACE	CITIZEN-SHIP
[illegible]		7	Illinois	
[illegible]		17	Illinois	
[illegible]		4	Illinois	
[illegible]		17	Illinois	
[illegible]		11	Illinois	

1920 CENSUS—INDEX
DEPARTMENT OF COMMERCE
BUREAU OF THE CENSUS

A-16

U. S. GOVERNMENT PRINTING OFFICE

Tate, Joseph L

STATE Illinois

(HEAD OF FAMILY—CONTINUED)

OTHER MEMBERS OF FAMILY—CONTINUED

NAME	RELATIONSHIP	AGE	BIRTHPLACE	CITIZENSHIP
Tate, Lucy	d	5	Illinois	

1920 CENSUS—INDEX
DEPARTMENT OF COMMERCE
BUREAU OF THE CENSUS

2, Hill #1

A-1b

U. S. GOVERNMENT PRINTING OFFICE

T 300

ILLINOIS

VOL. 55 E. D. 813

SHEET 6 LINE 92

Todd, Isaiah D.
(NAME OF HEAD OF FAMILY)

W | 35 | Married | Illinois | Illinois | Illinois | 634
(COLOR) | (AGE) | (CONDITION) | (BIRTHPLACE) | (CITIZENSHIP) | (STREET) | (HOUSE NO.)

Chicago
(CITY)

OTHER MEMBERS OF FAMILY

NAME	RELATIONSHIP	AGE	BIRTHPLACE	CITIZENSHIP
Todd, Isaiah	H	32	Illinois	
" Sarah	W	30	Illinois	
Todd, Harold	Son	5	Illinois	

1920 CENSUS—INDEX
DEPARTMENT OF COMMERCE
BUREAU OF THE CENSUS

A-1a

U. S. GOVERNMENT PRINTING OFFICE 11—11697

T 300

(HEAD OF FAMILY)

ILLINOIS

VOL 176 E. D. 190

SHEET 7 LINE 52

(COLOR) (AGE) (BIRTHPLACE) (CITIZENSHIP)

(COUNTY)

(CITY) (STREET) (HOUSE NO.)

OTHER MEMBERS OF FAMILY

NAME	RELATION-SHIP	AGE	BIRTHPLACE	CITIZEN-SHIP

1920 CENSUS—INDEX
DEPARTMENT OF COMMERCE
BUREAU OF THE CENSUS

A-18

U. S. GOVERNMENT PRINTING OFFICE

I 300

Todd, Joseph H
(HEAD OF FAMILY)

ILLINOIS
VOL. 106 E. D. 1902
SHEET 3 LINE 22

B 45 Missouri
(SOLE R.) (AGE) (BIRTHPLACE) (CITIZENSHIP)

Cook
(COUNTY)

Chicago Grove Ave. 5709
(CITY) (STREET) (HOUSE NO.)

OTHER MEMBERS OF FAMILY

NAME	RELATIONSHIP	AGE	BIRTHPLACE	CITIZENSHIP
Todd, Harriet C	W	30	Missouri	
— Sarah	D	15	Missouri	
Scott, Lafayette M.	Bt.	33	Missouri	
— Minnie	Si L.	30	Missouri	
— Gertrude	Ni	7	Missouri	

1920 CENSUS—INDEX
DEPARTMENT OF COMMERCE
BUREAU OF THE CENSUS

A-16

U. S. GOVERNMENT PRINTING OFFICE 17—11057

Todd, Joseph H. STATE Illinois

(HEAD OF FAMILY—GIVE NAME)

OTHER MEMBERS OF FAMILY—CONTINUED

NAME	RELATIONSHIP	AGE	BIRTHPLACE	CITIZENSHIP
Scott, Velma	ni	5	Missouri	

1920 CENSUS—INDEX
DEPARTMENT OF COMMERCE
BUREAU OF THE CENSUS

A-1 b

U. S. GOVERNMENT PRINTING OFFICE 1—1971

T 300

ILLINOIS

Todd, Joseph M
(HEAD OF FAMILY)

VOL. 43 E. D. 473

SHEET 4 LINE 70

W | M | 51 | Canada Fr Cit | Na
(COLOR) | (SEX) | (AGE) | (BIRTHPLACE) | (CITIZENSHIP)

Cook
(COUNTY)

Chicago
(CITY)

Dante Avenue | 7351
(STREET) | (HOUSE NO.)

OTHER MEMBERS OF FAMILY

NAME	RELATION-SHIP	AGE	BIRTHPLACE	CITIZEN-SHIP
Todd, Frances C.	Wife	50	Canada	N.R.
Joseph M.	Son	18	Illinois	
Marguerite	Dau	16	Illinois	

1920 CENSUS—INDEX
DEPARTMENT OF COMMERCE
BUREAU OF THE CENSUS

A-10

U. S. GOVERNMENT PRINTING OFFICE

T 3.00

Todd, Joseph O. — [redacted] Illinois

(HEAD OF FAMILY)

VOL. 177 E. D. 132

SHEET 11 LINE 100

W | 28 | Indiana | | |

(COLOR) | (AGE) | (BIRTHPLACE) | (CITIZENSHIP)

Macon (COUNTY)

Decatur (CITY) | West North (STREET) | 904 (HOUSE NO.)

OTHER MEMBERS OF FAMILY

NAME	RELATION SHIP	AGE	BIRTHPLACE	CITIZEN-SHIP
Todd, Ruth N.	W	25	Ohio	
" Joseph T.	S	1/12	California	

1920 CENSUS—INDEX
DEPARTMENT OF COMMERCE
BUREAU OF THE CENSUS

U. S. GOVERNMENT PRINTING OFFICE

A-18

T 300

Tate, Joseph R
(INDIVIDUAL)

ILLINOIS

VOL. 199 E. D. 124

SHEET 28 LINE 30

W (COLOR) 30 (AGE) Indiana (BIRTHPLACE) (CITIZENSHIP)

Saline (COUNTY)

(CITY) (STREET) (HOUSE NO.)

ENUMERATED WITH Tate, Lou M.

RELATIONSHIP TO ABOVE Son

REMARKS

1920 CENSUS—INDEX
DEPARTMENT OF COMMERCE
BUREAU OF THE CENSUS

A-2

U. S. GOVERNMENT PRINTING OFFICE

T 300

Todd, Josephine
(INDIVIDUAL)

ILLINOIS
VOL. 22 E.D. 77
SHEET 8 LINE 23

Mrs (COL.) 30 (AGE) Illinois (BIRTHPLACE) (CITIZENSHIP)

Cook (COUNTY)

Chicago (CITY) Vernon Ave (STREET) 325 (HOUSE NO.)

ENUMERATED WITH Lewis + James

RELATIONSHIP TO ABOVE Roomers

REMARKS

1920 CENSUS—INDEX
DEPARTMENT OF COMMERCE
BUREAU OF THE CENSUS

A-4

U. S. GOVERNMENT PRINTING OFFICE

T900.

Thiede, Josephine
(INDIVIDUAL)

ILLINOIS

VOL. 134 E.D. 185

SHEET 13 LINE 66

W. (COLOR) 22 (AGE) Illinois (BIRTHPLACE) (CITIZENSHIP)

Cook (COUNTY)

Forest Park (CITY) Circle Ave (STREET) 7238 (HOUSE NO.)

ENUMERATED WITH Thiede, William

RELATIONSHIP TO ABOVE Sister

REMARKS

1920 CENSUS—INDEX
DEPARTMENT OF COMMERCE
BUREAU OF THE CENSUS

U. S. GOVERNMENT PRINTING OFFICE

A-3

T 350

ILLINOIS

Foster, Josephine
(INDIVIDUAL)

VOL. 78 E. D. 1303

SHEET 3 LINE 83

W 15 Illinois
(SEX) (AGE) (BIRTHPLACE) (CITIZENSHIP)

Cook
(COUNTY)

Chicago Abbott Court 2927
(CITY) (STREET) (HOUSE NO.)

ENUMERATED WITH De Espeleta, John M

RELATIONSHIP TO ABOVE Sister in law

REMARKS

1920 CENSUS—INDEX
DEPARTMENT OF COMMERCE
BUREAU OF THE CENSUS

A-2

U. S. GOVERNMENT PRINTING OFFICE

T 900

Theda Stephens
(HEAD OF FAMILY)

ILLINOIS

VOL. 127 E.D. 37

SHEET 11 LINE 78

(COUNTY) (CITY) Pound (TOWN, PLACE) Pa. (TOWNSHIP)

(STREET) 1221 (HOUSE NO.)

OTHER MEMBERS OF FAMILY

NAME	RELATIONSHIP	AGE	BIRTHPLACE	CITIZENSHIP
Theda, Mardah	d.	17	Illinois	
Andrews	s	14	Illinois	

1920 CENSUS INDEX
DEPARTMENT OF COMMERCE
BUREAU OF THE CENSUS

A-1 a

U. S. GOVERNMENT PRINTING OFFICE (1920)

T 300

[redacted] Illinois

VOL. 271 E.D. 233

SHEET 12 LINE 23

(HEAD OF FAMILY)

(COLOR) (AGE) (BIRTHPLACE) (CITIZENSHIP)

(COUNTY)

(CITY) (STREET) (HOUSE NO.)

OTHER MEMBERS OF FAMILY

NAME	RELATION SHIP	AGE	BIRTHPLACE	CITIZEN SHIP

1920 CENSUS—INDEX
DEPARTMENT OF COMMERCE
BUREAU OF THE CENSUS

A-1a

U. S. GOVERNMENT PRINTING OFFICE

T 300

ILLINOIS

Tate, Jesse (HEAD OF FAMILY)

VOL. 124 E.D. 62

SHEET 2 LINE 29

Dr (OWNER) 42 (AGE) Illinois (BIRTHPLACE) (CITIZENSHIP)

Lee (COUNTY)

Dixon (CITY) Lincoln Ave (STREET) 420 (HOUSE NO.)

OTHER MEMBERS OF FAMILY

NAME	RELATION-SHIP	AGE	BIRTHPLACE	CITIZEN-SHIP
Tate, Gladys	D	21	Illinois	
Harry	S	20	Illinois	
Ruth	D	18	Illinois	
Myrtle	D	16	Illinois	
Billy	S	14	Illinois	

1920 CENSUS—INDEX
DEPARTMENT OF COMMERCE
BUREAU OF THE CENSUS

#1, 4m #2

A-16

U. S. GOVERNMENT PRINTING OFFICE 11—1371

STATE Illinois

Tate, Jesse
HEAD OF FAMILY—CONTINUED.

OTHER MEMBERS OF FAMILY—CONTINUED

NAME	RELATION-SHIP	AGE	BIRTHPLACE	CITIZEN-SHIP
Tate, Jesse	W	11	Illinois	
— Robert	S	9	Illinois	
— Elma	D	7	Illinois	
— Melvin	S	4	Illinois	
Wilkens, James	C	21	Illinois	
— Horace	C	19	Illinois	

1920 CENSUS—INDEX
DEPARTMENT OF COMMERCE
BUREAU OF THE CENSUS

A-1b

U. S. GOVERNMENT PRINTING OFFICE 16—41671

T 300

Rhoda Juanita
(INDIVIDUAL)

ILLINOIS
VOL. 215 E.D. 135
SHEET 8 LINE 15

W. 25 Illinois
(COLOR) (AGE) (BIRTHPLACE) (CITIZENSHIP)

Rock Island
(COUNTY)

Rock Island 15 1300
(CITY) (STREET) (HOUSE NO.)

ENUMERATED WITH Rhoda, Henry

RELATIONSHIP TO ABOVE Daughter-in-Law

REMARKS

1920 CENSUS—INDEX
DEPARTMENT OF COMMERCE
BUREAU OF THE CENSUS

A-4

U. S. GOVERNMENT PRINTING OFFICE

T 300

(HEAD OF FAMILY)

ILLINOIS

VOL. 16 E.D. 55

SHEET 7 LINE 21

(COLOR) (AGE) (BIRTHPLACE) (CITIZENSHIP)

(COUNTY)

(CITY) (STREET) (HOUSE NO.)

OTHER MEMBERS OF FAMILY

NAME	RELATION-SHIP	AGE	BIRTHPLACE	CITIZEN-SHIP

1920 CENSUS—INDEX
DEPARTMENT OF COMMERCE
BUREAU OF THE CENSUS

A-1a

U. S. GOVERNMENT PRINTING OFFICE 11—1187

T 300

ILLINOIS

VOL. 47 E.D. 575

SHEET 2 LINE 54

(HEAD OF FAMILY)

(COLOR) (AGE) (BIRTHPLACE)

(COUNTY) (CITIZENSHIP)

(CITY) (STREET) 9122 (HOUSE NO.)

OTHER MEMBERS OF FAMILY

NAME	RELATION SHIP	AGE	BIRTHPLACE	CITIZEN-SHIP

1920 CENSUS—INDEX
DEPARTMENT OF COMMERCE
BUREAU OF THE CENSUS

A-16

U. S. GOVERNMENT PRINTING OFFICE

T 308

ILLINOIS

VOL 34 E.D. 124

SHEET 2 LINE 30

Todd, Julia
(HEAD OF FAMILY)

B (COLOR) 65 (AGE) Kentucky (BIRTHPLACE) (CITIZENSHIP)

Cook (COUNTY)

Chicago (CITY) Indiana Ave (STREET) 4032 (HOUSE NO.)

OTHER MEMBERS OF FAMILY

NAME	RELATION-SHIP	AGE	BIRTHPLACE	CITIZEN-SHIP
Everett, David	L	35	Tennessee	
Weaver, Pearl	L	25	Missouri	
Moore, Helen	L	16	Iowa	
Herman	L	6	Iowa	

1920 CENSUS—INDEX
DEPARTMENT OF COMMERCE
BUREAU OF THE CENSUS

A-16

U. S. GOVERNMENT PRINTING OFFICE

T30

Tweed, Julia (INDIVIDUAL)

ILLINOIS

VOL. 15 E.D. 24

SHEET 2 LINE 97

W (COLOR) 61 (AGE) Norway (BIRTHPLACE) NR (CITIZENSHIP)

La Salle (COUNTY)

La Salle (CITY) So. Eleventh (STREET) 118 (HOUSE NO.)

ENUMERATED WITH Powell, Robert

RELATIONSHIP TO ABOVE Mother-in-Law

REMARKS

1920 CENSUS—INDEX
DEPARTMENT OF COMMERCE
BUREAU OF THE CENSUS

A-3

U. S. GOVERNMENT PRINTING OFFICE

T300

Foote, Irving M.
(HEAD OF FAMILY)

ILLINOIS

VOL. 67 E.D. 1057

SHEET 11 LINE 29

W (COLOR) 47 (AGE)

Tennessee (BIRTHPLACE)

(CITIZENSHIP)

Scott (COUNTY)

Winchester (CITY)

Idaho (STREET)

1503 (HOUSE NO.)

OTHER MEMBERS OF FAMILY

NAME	RELATION-SHIP	AGE	BIRTHPLACE	CITIZEN-SHIP
Mary E. Foote				

1920 CENSUS—INDEX
DEPARTMENT OF COMMERCE
BUREAU OF THE CENSUS

A-16

U. S. GOVERNMENT PRINTING OFFICE

4 T 300

Juste, Julia Jr

(HEAD OF FAMILY)

ILLINOIS

VOL 67 E.D. 1034

SHEET 1 LINE 29

W F

(COLOR) AGE

(COUNTY)

(CITY)

(STREET)

(CITIZENSHIP)

1305

(HOUSE NO.)

OTHER MEMBERS OF FAMILY

NAME	RELATION SHIP	AGE	BIRTHPLACE	CITIZEN-SHIP
[illegible]				
[illegible]				
[illegible]				
[illegible]				
[illegible]				

1920 CENSUS—INDEX
DEPARTMENT OF COMMERCE
BUREAU OF THE CENSUS

A-1a

U. S. GOVERNMENT PRINTING OFFICE 11—41871

1300

Tait, Julian
(HEAD OF FAMILY)

ILLINOIS

VOL. 19 E. D. 19

SHEET 18 LINE 17

M (COLOR) 37 (AGE) Illinois (BIRTHPLACE) (CITIZENSHIP)

Edwards (COUNTY)

Albion (CITY) East Main (STREET) (HOUSE NO.)

OTHER MEMBERS OF FAMILY

NAME	RELATION-SHIP	AGE	BIRTHPLACE	CITIZEN-SHIP
Tait, Alice	W	49	Illinois	
— Rowena	D	23	Illinois	
— Minnie	D	13	Illinois	

1920 CENSUS-INDEX
DEPARTMENT OF COMMERCE
BUREAU OF THE CENSUS

A-18

U. S. GOVERNMENT PRINTING OFFICE 11—1187(

T 300

Tate, Julia
(INDIVIDUAL)

ILLINOIS

VOL. 11 E.D. 37

SHEET 7 LINE 99

W 24 Illinois
(COLOR) (AGE) (BIRTHPLACE) (CITIZENSHIP)

Ree
(COUNTY)

Virginia Butt —
(CITY) (STREET) (HOUSE NO.)

ENUMERATED WITH Bullard, B Ray

RELATIONSHIP TO ABOVE Sister-in-law

REMARKS

1920 CENSUS—INDEX
DEPARTMENT OF COMMERCE
BUREAU OF THE CENSUS

A-2

U. S. GOVERNMENT PRINTING OFFICE

T 300

ILLINOIS

VOL. 71 E.D. 1337

SHEET 2 LINE 35

Seitz, Barbara (HEAD OF FAMILY)

W (COLOR) F (SEX) [illegible] (COUNTY) Germany (BIRTHPLACE) Na (CITIZENSHIP)

Chicago (CITY) [illegible] (STREET) 1937 (HOUSE NO.)

OTHER MEMBERS OF FAMILY

NAME	RELATION SHIP	AGE	BIRTHPLACE	CITIZEN-SHIP
Seitz, [illegible]	[illegible]	74	Germany	Na

1920 CENSUS—INDEX
DEPARTMENT OF COMMERCE
BUREAU OF THE CENSUS

A-16

U. S. GOVERNMENT PRINTING OFFICE

1900

[redacted] Illinois

Loat, Julius
(HEAD OF FAMILY)

VOL. 218 E. D. 151

SHEET 20 LINE 75

W (COLOR) 31 (AGE) Germany (BIRTHPLACE) al (CITIZENSHIP)

M Widr (MONTH)

St. Louis (CITY) [illegible] (STREET) 2618 (HOUSE NO.)

OTHER MEMBERS OF FAMILY

NAME	RELATIONSHIP	AGE	BIRTHPLACE	CITIZENSHIP
[illegible]				
Henry				
Alone				

1920 CENSUS—INDEX
DEPARTMENT OF COMMERCE
BUREAU OF THE CENSUS

A-1a

U. S. GOVERNMENT PRINTING OFFICE 11—41571

T 300

Ford, Julius B
(INDIVIDUAL)

ILLINOIS

VOL. 171 E.D. 247

SHEET 1 LINE 4

W 29 Austria-Hungary Na
(COLOR) (AGE) (BIRTHPLACE) (CITIZENSHIP)

Lake
(COUNTY)

Fort Sheridan
(CITY) (STREET) (HOUSE NO.)

ENUMERATED WITH U.S. Army General Hospital #28

RELATIONSHIP TO ABOVE Patient

REMARKS

1920 CENSUS—INDEX
DEPARTMENT OF COMMERCE
BUREAU OF THE CENSUS

A-3

U. S. GOVERNMENT PRINTING OFFICE 11—11871

T 300

Todd, Juna
(INDIVIDUAL)

ILLINOIS
VOL. 35 E.D. 173
SHEET 4 LINE 50

W (COLOR) 47 (AGE) Michigan (BIRTHPLACE) (CITIZENSHIP)

Cook (COUNTY)

Chicago (CITY) Vincennes Ave (STREET) 4601 (HOUSE NO.)

ENUMERATED WITH Smith, Rita

RELATIONSHIP TO ABOVE Lodger

REMARKS

1920 CENSUS—INDEX
DEPARTMENT OF COMMERCE
BUREAU OF THE CENSUS

A-2

U. S. GOVERNMENT PRINTING OFFICE

T 300

Todd, June
(INDIVIDUAL)

ILLINOIS
VOL. 219 E. D. 189
SHEET 11 LINE 16

N. 23 Kentucky
(COLOR) (AGE) (BIRTHPLACE) (CITIZENSHIP)

St. Clair
(COUNTY)

East St. Louis Kentucky Ave. 3801
(CITY) (STREET) (HOUSE NO.)

ENUMERATED WITH Todd, Adam

RELATIONSHIP TO ABOVE daughter-in-law

REMARKS

1920 CENSUS—INDEX
DEPARTMENT OF COMMERCE
BUREAU OF THE CENSUS

A-2

U. S. GOVERNMENT PRINTING OFFICE 11—1921

T 300

Todd, June
(INDIVIDUAL)

ILLINOIS
VOL. 156 E.D. 36
SHEET 2 LINE 3

W (COLOR) 19 (AGE) Missouri (BIRTHPLACE) (CITIZENSHIP)

Kane (COUNTY)

Aurora (CITY) Pennsylvania Ave (STREET) 172 (HOUSE NO.)

ENUMERATED WITH Todd, William

RELATIONSHIP TO ABOVE Daughter-in-law

REMARKS

1920 CENSUS—INDEX
DEPARTMENT OF COMMERCE
BUREAU OF THE CENSUS

A-3

U. S. GOVERNMENT PRINTING OFFICE 11—1921

T 300
2

Todd, June Marie
(INDIVIDUAL)

ILLINOIS
VOL. 179 E.D. 140
SHEET 6 LINE 64

F 24 Illinois
(COLOR) (AGE) (BIRTHPLACE) (CITIZENSHIP)

Macon
(COUNTY)

Decatur Church 1258
(CITY) (STREET) (HOUSE NO.)

ENUMERATED WITH Billy Douglas D

RELATIONSHIP TO ABOVE daughter

REMARKS

1920 CENSUS—INDEX
DEPARTMENT OF COMMERCE
BUREAU OF THE CENSUS

A-3

U. S. GOVERNMENT PRINTING OFFICE

T300

Toda, Kanji
(INDIVIDUAL)

ILLINOIS

VOL. 39 E.D. 372

SHEET 10 LINE 15

1 (ADDLDAU) 21 (AGE) Japan (BIRTHPLACE) Al (CITIZENSHIP)

Cook (COUNTY)

Chicago (CITY) 3141 Vista Ave (STREET) 6341 (HOUSE NO.)

ENUMERATED WITH Hayagan Patrick

RELATIONSHIP TO ABOVE Friend

REMARKS

1920 CENSUS—INDEX
DEPARTMENT OF COMMERCE
BUREAU OF THE CENSUS

A-3

U. S. GOVERNMENT PRINTING OFFICE

T 300

Tutt, Kate
(INDIVIDUAL)

ILLINOIS
VOL. 106 E.D. 1910
SHEET 8 LINE 90

W 49 New York
(COLOR) (AGE) (BIRTHPLACE) (CITIZENSHIP)

Cook
(COUNTY)

Chicago W. 60th Place 421
(CITY) (STREET) (HOUSE NO.)

ENUMERATED WITH Oliver, Susan

RELATIONSHIP TO ABOVE Daughter

REMARKS

1920 CENSUS—INDEX
DEPARTMENT OF COMMERCE
BUREAU OF THE CENSUS

A-3

U. S. GOVERNMENT PRINTING OFFICE

T 3100

Jasiedie, Katherine
(INDIVIDUAL)

ILLINOIS
VOL. 53 E.D. 700
SHEET 6 LINE 2

W 26 Wisconsin
(COLOR) (AGE) (BIRTHPLACE) (CITIZENSHIP)

Cook
(COUNTY)

Chicago Warren Ave. 3132
(CITY) (STREET) (HOUSE NO.)

ENUMERATED WITH Arthur, Harry R

RELATIONSHIP TO ABOVE Roomer

REMARKS

1920 CENSUS—INDEX
DEPARTMENT OF COMMERCE
BUREAU OF THE CENSUS

A-3

U. S. GOVERNMENT PRINTING OFFICE

T 1900

Todd, Enoch
(HEAD OF FAMILY)

ILLINOIS

VOL. 211 E. D. 171

SHEET 1 LINE 40

COLOR | AGE | SEX

COUNTY

CITY

STREET

HOUSE NO.

CITIZENSHIP

OTHER MEMBERS OF FAMILY

NAME	RELATION SHIP	AGE	BIRTHPLACE	CITIZEN SHIP
Todd, Ellen	Wife	40	Illinois	

1920 CENSUS—INDEX
DEPARTMENT OF COMMERCE
BUREAU OF THE CENSUS

A-1a

U. S. GOVERNMENT PRINTING OFFICE

T 300

Sait, Kenneth
(INDIVIDUAL)

ILLINOIS
VOL. 204 E.D. 124
SHEET 5 LINE 26

W 19 Illinois
(COLOR) (AGE) (BIRTHPLACE) (CITIZENSHIP)

Stephenson
(COUNTY)

Freeport Washington Place 22
(CITY) (STREET) (HOUSE NO.)

ENUMERATED WITH Frick, (Mrs.) Mary

RELATIONSHIP TO ABOVE Boarder

REMARKS ?

1920 CENSUS—INDEX
DEPARTMENT OF COMMERCE
BUREAU OF THE CENSUS

A-2

U. S. GOVERNMENT PRINTING OFFICE

T 900

ILLINOIS

VOL 165 E.D. 127

SHEET 13 LINE 68

Judd Kenneth
(HEAD OF FAMILY)

Ohio
(BIRTHPLACE)

(CITIZENSHIP)

Ill
(COUNTY)

Hudson
(CITY)

Harlington
(STREET)

—
(HOUSE NO.)

OTHER MEMBERS OF FAMILY

NAME	RELATIONSHIP	AGE	BIRTHPLACE	CITIZENSHIP
Judd Della	Wife	21	Illinois	
— Emerson	Son	5/12	Illinois	

1920 CENSUS—INDEX
DEPARTMENT OF COMMERCE
BUREAU OF THE CENSUS

A-1a

U. S. GOVERNMENT PRINTING OFFICE

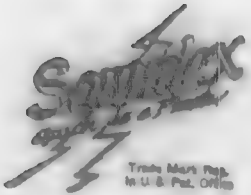

A SERVICE

Sold and handled exclusively by the

Library Bureau Division

Remington Rand Inc.

Patent Nos.

Re. 18,588 1,488,648

1,907,295 1,484,984

1,886,810 1,481,744

Printed in U.S.A.

T 626

ILLINOIS

Tate, L. A.
(INDIVIDUAL)

VOL. 2 E. D. 35

SHEET 9 LINE 97

W (COLOR) 34 (AGE) Missouri (BIRTHPLACE) (CITIZENSHIP)

Adams (COUNTY)

Quincy (CITY) York (STREET) 320 (HOUSE NO.)

ENUMERATED WITH Not Reported

RELATIONSHIP TO ABOVE Roomer

REMARKS

1920 CENSUS INDEX
DEPARTMENT OF COMMERCE
BUREAU OF THE CENSUS

A-2

U. S. GOVERNMENT PRINTING OFFICE 16—1971

T 300

Tate, F C
HEAD OF FAMILY

ILLINOIS

VOL. 31 E.D. 147

SHEET 4 LINE 32

4 42 Indiana
OWNED RENTED FARM AGE BIRTHPLACE CITIZENSHIP

Va Counties
NAME OF COUNTY

STREET HOUSE NO.

OTHER MEMBERS OF FAMILY

NAME	RELATION SHIP	AGE	BIRTHPLACE	CITIZEN-SHIP
Tate, John F	S	21	Illinois	
Williams	S	17	Illinois	

1920 CENSUS—INDEX
DEPARTMENT OF COMMERCE
BUREAU OF THE CENSUS

A-1a

U. S. GOVERNMENT PRINTING OFFICE

T 300

Tate, L. Fred
(INDIVIDUAL)

ILLINOIS
VOL. 94 E.D. 1480
SHEET 4 LINE 22

W 58 Pennsylvania
(COLOR) (AGE) (BIRTHPLACE) (CITIZENSHIP)

Cook
(COUNTY)

Chicago Kenmore Ave. 4071
(CITY) (STREET) (HOUSE NO.)

ENUMERATED WITH Culbreath, Nina M.

RELATIONSHIP TO ABOVE Boarder

REMARKS

1920 CENSUS—INDEX
DEPARTMENT OF COMMERCE
BUREAU OF THE CENSUS

A-2

U. S. GOVERNMENT PRINTING OFFICE

T.300

ILLINOIS

Date, L M (HEAD OF FAMILY)

VOL 173 E. D. 46

SHEET 3 LINE 86

W (COLOR) 39 (AGE) Illinois (BIRTHPLACE) (CITIZENSHIP)

Lgn (COUNTY)

(STREET) (HOUSE NO.)

OTHER MEMBERS OF FAMILY

NAME	RELATION	AGE	BIRTHPLACE	CITIZENSHIP
Date, Lilian	W	3	Illinois	

1920 CENSUS—INDEX
DEPARTMENT OF COMMERCE
BUREAU OF THE CENSUS

A 1a

T30J

ILLINOIS

VOL. 215 E. D. 144

SHEET 4 LINE 72

HEAD OF FAMILY

COLOR AGE BIRTHPLACE CITIZENSHIP

STREET INSIDE NO. 1617

OTHER MEMBERS OF FAMILY

NAME	RELATION SHIP	AGE	BIRTHPLACE	CITIZEN SHIP

1920 CENSUS—INDEX
DEPARTMENT OF COMMERCE
BUREAU OF THE CENSUS

A-18

U. S. GOVERNMENT PRINTING OFFICE

T 306

ILLINOIS

VOL. 2 E. D. 153

SHEET 3 LINE 36

(HEAD OF FAMILY)

(COLOR) (AGE)

(BIRTHPLACE)

(CITIZENSHIP)

(COUNTY)

(CITY)

(STREET)

(HOUSE NO.)

OTHER MEMBERS OF FAMILY

NAME	RELATION SHIP	AGE	BIRTHPLACE	CITIZEN-SHIP

1920 CENSUS—INDEX
DEPARTMENT OF COMMERCE
BUREAU OF THE CENSUS

A-1a

U. S. GOVERNMENT PRINTING OFFICE 16—11971

T 300

[redacted] Illinois

Tate, Simbath (HEAD OF FAMILY)

VOL. 61 E.D. 918

SHEET 1 LINE 26

W 36 Tennessee (CITIZENSHIP)

(COLOR) (AGE) (BIRTHPLACE)

Cook (COUNTY)

Chicago Chicago Ave 2728

(CITY) (STREET) (HOUSE NO.)

OTHER MEMBERS OF FAMILY

NAME	RELATION-SHIP	AGE	BIRTHPLACE	CITIZEN-SHIP
Tate, Sylvia	W	36	Tennessee	A-C

1920 CENSUS—INDEX
DEPARTMENT OF COMMERCE
BUREAU OF THE CENSUS

A-1a

U. S. GOVERNMENT PRINTING OFFICE

T 31 P

Lutt, Laura
(INDIVIDUAL)

ILLINOIS

VOL 225 E.D. 201

SHEET 4 LINE 20

W 32 Illinois
(COLOR) AGE (BIRTHPLACE) (CITIZENSHIP)

Schuyler
(COUNTY)

Rushville Liberty
(CITY) (STREET) (HOUSE NO.)

ENUMERATED WITH Lutt, Minnie

RELATIONSHIP TO ABOVE Sister

REMARKS

1920 CENSUS INDEX
DEPARTMENT OF COMMERCE
BUREAU OF THE CENSUS

A-2

U. S. GOVERNMENT PRINTING OFFICE (16—) 1921

T 300

ILLINOIS

Todd, Laura
(HEAD OF FAMILY)

VOL. 223 E. D. 160

SHEET 2 LINE 68

W 56 Illinois
(COLOR) (AGE) (BIRTHPLACE) (CITIZENSHIP)

Sangamon
(COUNTY)

Springfield 1019
(CITY) (STREET) (HOUSE NO.)

OTHER MEMBERS OF FAMILY

NAME	RELATIONSHIP	AGE	BIRTHPLACE	CITIZENSHIP
Nelson, Edward Rule	S	35	Illinois	
Hallett, Gertrude	R	38	Illinois	
Tolton, Eleanor B.	R	28	Illinois	
Meyer, H. Emma	R	32	Missouri	

1920 CENSUS—INDEX
DEPARTMENT OF COMMERCE
BUREAU OF THE CENSUS

A-1a

U. S. GOVERNMENT PRINTING OFFICE

T 800

Tate, Laura E. (INDIVIDUAL)

[redacted] Illinois

VOL. 22 E.D. 84

SHEET 4 LINE 53

B (COLOR) 38 (AGE) Alabama (BIRTHPLACE) (CITIZENSHIP)

Cook (COUNTY)

Chicago (CITY) Wabash Ave (STREET) 3404 (HOUSE NO.)

ENUMERATED WITH Lowry, Earl

RELATIONSHIP TO ABOVE Niece

REMARKS

1920 CENSUS - INDEX
DEPARTMENT OF COMMERCE
BUREAU OF THE CENSUS

A-2

U. S. GOVERNMENT PRINTING OFFICE (1920)

T 900

Tate, Lawrence
(INDIVIDUAL)

ILLINOIS

VOL. 210 E. D. 79

SHEET 13 LINE 46

Mu (COLOR) 34 (AGE) Illinois (BIRTHPLACE) _____ (CITIZENSHIP)

Perry (COUNTY)

Du Quoin (CITY) N Maple (STREET) 47 (HOUSE NO.)

ENUMERATED WITH Tate, Emma M

RELATIONSHIP TO ABOVE Brother

REMARKS _____

1920 CENSUS—INDEX
DEPARTMENT OF COMMERCE
BUREAU OF THE CENSUS

A-3

U. S. GOVERNMENT PRINTING OFFICE

T 300

ILLINOIS

VOL. 199 E. D. 141

SHEET 1 LINE 54

Tate, Laurence E
(HEAD OF FAMILY)

W | 7 | Illinois | Fulton
(COLOR) (AGE) (BIRTHPLACE) (CITIZENSHIP) (COUNTY)

(STREET) (HOUSE NO.)

OTHER MEMBERS OF FAMILY

NAME		RELATION-SHIP	AGE	BIRTHPLACE	CITIZEN-SHIP
Tate, Myrtle	M	W	34	Illinois	
" Wilbur	M	S	16	Illinois	
" Selma	F	D	14	Illinois	
" Colby	M	S	12	Illinois	
" Everett	M	S	9	Illinois	

1920 CENSUS—INDEX
DEPARTMENT OF COMMERCE
BUREAU OF THE CENSUS

A-1a

U. S. GOVERNMENT PRINTING OFFICE

STATE Illinois

Tate, Lawrence

(HEAD OF FAMILY—CONTINUED)

OTHER MEMBERS OF FAMILY—CONTINUED

NAME	RELATIONSHIP	AGE	BIRTHPLACE	CITIZENSHIP
Tate, David M	S	7	Illinois	
" James M	S	4 7/12	Illinois	
" Johnson M	S	1 10/12	Illinois	

1930 CENSUS—INDEX
DEPARTMENT OF COMMERCE
BUREAU OF THE CENSUS

A-1b

U. S. GOVERNMENT PRINTING OFFICE

T 308

[redacted] Illinois

Jadie Lazarus
(HEAD OF FAMILY)

VOL 170 E.D. 167
SHEET 4 LINE 97

W 37 Kosovo Turkey Pa
(COLOR) (AGE) (BIRTHPLACE) (CITIZENSHIP)

Knox
(COUNTY)

Galesburg
(CITY)

Hand
(STREET)

883
883
(HOUSE NO.)

OTHER MEMBERS OF FAMILY

NAME	RELATION SHIP	AGE	BIRTHPLACE	CITIZEN SHIP
Jadie Anna	w	32	Kosovo Turkey	Pa
— Stefan	s	11	Kosovo Turkey	N.R.
— Louie	s	6	Illinois	
Jadie Marie	d	5	Illinois	
— Pauline	d	4 3/12	Illinois	

1920 CENSUS - INDEX
DEPARTMENT OF COMMERCE
BUREAU OF THE CENSUS

1 See

U. S. GOVERNMENT PRINTING OFFICE

A-1 a
11—(1871)

STATE Illinois

Jadie Fayarus
(HEAD OF FAMILY—CONTINUED)

OTHER MEMBERS OF FAMILY—CONTINUED

NAME	RELATION-SHIP	AGE	BIRTHPLACE	CITIZEN-SHIP
Jadie Andrew	S	9/12	Illinois	
Jadie Paul	S	5	Kosovo Turkey	al
— Evan	S	32	Kosovo Turkey	al
— Leba F	M	23	Kosovo Turkey	al

1920 SCHEDULE—INDEX
DEPARTMENT OF COMMERCE
BUREAU OF THE CENSUS

See #1

A-1b

U. S. GOVERNMENT PRINTING OFFICE

T 800

ILLINOIS

Todd, Leah
(INDIVIDUAL)

VOL. 16 E. D. 58

SHEET 9 LINE 18

W 21 Illinois
(COLOR) (AGE) (BIRTHPLACE) (CITIZENSHIP)

Coles
(COUNTY)

Charleston Madison 402
(CITY) (STREET) (HOUSE NO.)

ENUMERATED WITH Ray, Laura

RELATIONSHIP TO ABOVE Niece

REMARKS

1920 CENSUS—INDEX
DEPARTMENT OF COMMERCE
BUREAU OF THE CENSUS

A-3

U. S. GOVERNMENT PRINTING OFFICE 16—11271

T 300

Smith Luetta

(INDIVIDUAL)

ILLINOIS

VOL. 200 E.D. 109

SHEET 1 LINE 25

W 13 Illinois

(COLOR) (AGE) (BIRTHPLACE) (CITIZENSHIP)

Morgan

(COUNTY)

(CITY) (STREET) (HOUSE NO.)

ENUMERATED WITH Todd Harry D

RELATIONSHIP TO ABOVE Foster Daughter

REMARKS

1920 CENSUS—INDEX
DEPARTMENT OF COMMERCE
BUREAU OF THE CENSUS

A-3

U. S. GOVERNMENT PRINTING OFFICE 11-1971

T 2,00

Tweedy, Lee
(INDIVIDUAL)

[redacted] Illinois

VOL. 219 E.D. 183

SHEET 4 LINE 91

2	20	Illinois	
(COLOR)	(AGE)	(BIRTHPLACE)	(CITIZENSHIP)

St. Clair
(COUNTY)

East St Louis | North | 1104
(CITY) | (STREET) | (HOUSE NO.)

ENUMERATED WITH Jos. Louis C.

RELATIONSHIP TO ABOVE Boarder

REMARKS

1920 CENSUS INDEX
DEPARTMENT OF COMMERCE
BUREAU OF THE CENSUS

A-3

U. S. GOVERNMENT PRINTING OFFICE

T 300

ILLINOIS

Todd, Ira
(HEAD OF FAMILY)

VOL. 3 E.D. 12

SHEET 6 LINE 22

W | 42 | Kentucky | | |
(COLOR) | (AGE) | (BIRTHPLACE) | | (CITIZENSHIP)

Champaign
(CITY)

Champaign
(COUNTY)

Mill
(STREET)

514
(HOUSE NO.)

OTHER MEMBERS OF FAMILY

NAME	RELATIONSHIP	AGE	BIRTHPLACE	CITIZENSHIP
Todd, Marcia	D	4	Iowa	

1940 CENSUS—INDEX
DEPARTMENT OF COMMERCE
BUREAU OF THE CENSUS

A-1a

U. S. GOVERNMENT PRINTING OFFICE 16—41071

T 900

Todd, Lehah
(INDIVIDUAL)

ILLINOIS
VOL. 93 E.D. 1491
SHEET 1 LINE 02

W 23 Kansas
(COLOR) (AGE) (BIRTHPLACE) (CITIZENSHIP)

Cook
(COUNTY)

Chicago Irving Park Boulevard 719
(CITY) (STREET) (HOUSE NO.)

ENUMERATED WITH Davidson, Lee

RELATIONSHIP TO ABOVE Roomer

REMARKS

1920 CENSUS—INDEX
DEPARTMENT OF COMMERCE
BUREAU OF THE CENSUS

A-5
U. S. GOVERNMENT PRINTING OFFICE (1—1921)

T 3

Fred Leland

(INDIVIDUAL)

ILLINOIS

VOL. 30 E.D. 372

SHEET 13 LINE 22

W | 30 | Norway

(COLOR) | (AGE) | (BIRTHPLACE) | (CITIZENSHIP)

Cook

(COUNTY)

Chicago | Evanston Ave | 6009

(CITY) | (STREET) | (HOUSE NO.)

ENUMERATED WITH Lot reported

RELATIONSHIP TO ABOVE Lodger

REMARKS Occupation, employed in the Hamlett, Wilcox Mfg. Co. 63

1920 CENSUS—INDEX
DEPARTMENT OF COMMERCE
BUREAU OF THE CENSUS

A-2

U. S. GOVERNMENT PRINTING OFFICE 17—1971

T 300

Todd, Leon
(INDIVIDUAL)

ILLINOIS

VOL. 145 E. D. 4

SHEET 8 LINE 56

W 28 Illinois
(COLOR) (AGE) (BIRTHPLACE) (CITIZENSHIP)

Ford
(COUNTY)

Elliott
(CITY) (STREET) (HOUSE NO.)

ENUMERATED WITH Jones, Mrs J.

RELATIONSHIP TO ABOVE Grandson

REMARKS

1920 CENSUS—INDEX
DEPARTMENT OF COMMERCE
BUREAU OF THE CENSUS

A-3

U. S. GOVERNMENT PRINTING OFFICE

T 300

Todd, Samuel
(HEAD OF FAMILY)

ILLINOIS 164
VOL Data E.D. 129
SHEET 5 LINE 24

M (COLOR) 77 (AGE) Illinois (BIRTHPLACE) (CITIZENSHIP)

Hancock (COUNTY)

(CITY) (STREET) HOUSE NO.)

OTHER MEMBERS OF FAMILY

NAME	RELATIONSHIP	AGE	BIRTHPLACE	CITIZENSHIP
Todd Emma	W	37	Illinois	
— Millard	S	22	Illinois	

1920 CENSUS—INDEX
DEPARTMENT OF COMMERCE
BUREAU OF THE CENSUS

A-16

U. S. GOVERNMENT PRINTING OFFICE

T 300

Todd, Lloyd
(HEAD OF FAMILY)

ILLINOIS

VOL. 4 E. D. 1

SHEET A LINE 26

W
COLOR

7
AGE

Illinois
BIRTHPLACE

U.S.
CITIZENSHIP

Niagara
COUNTY

Broadlands
CITY

(STREET)

(HOUSE NO.)

OTHER MEMBERS OF FAMILY

NAME	RELATION SHIP	AGE	BIRTHPLACE	CITIZEN-SHIP

1920 CENSUS—INDEX
DEPARTMENT OF COMMERCE
BUREAU OF THE CENSUS

A-16

U. S. GOVERNMENT PRINTING OFFICE 16—11801

T 800

Indio, Lena
(INDIVIDUAL)

ILLINOIS
VOL. 74 E.D. 1215
SHEET 5 LINE 85

21 (COLOR) 52 (AGE) Italy (BIRTHPLACE) Na. (CITIZENSHIP)

Cook (COUNTY)
Chicago (CITY) Rees (STREET) 618 (HOUSE NO.)

ENUMERATED WITH Comella, August

RELATIONSHIP TO ABOVE mother-in-law

REMARKS

1920 CENSUS—INDEX
DEPARTMENT OF COMMERCE
BUREAU OF THE CENSUS

A-4

U. S. GOVERNMENT PRINTING OFFICE 16—41973

T 900

Todd Lenna
(INDIVIDUAL)

[redacted] Illinois

VOL. 169 E.D. 183

SHEET 5 LINE 53

~~X~~ W 75 K K K K
(OWNER) (AGE) (BIRTHPLACE) (CITIZENSHIP)

Knox
(COUNTY)

(CITY) (STREET) (HOUSE NO.)

ENUMERATED WITH Collinson Oscar

RELATIONSHIP TO ABOVE Daughter

REMARKS

1920 CENSUS—INDEX
DEPARTMENT OF COMMERCE
BUREAU OF THE CENSUS

A-2

U. S. GOVERNMENT PRINTING OFFICE

T 300

Isley Lee W

(INDIVIDUAL)

ILLINOIS

VOL. 230 E.D. 223

SHEET 10 LINE 27

W M 40 Illinois

(COLOR) (AGE) (BIRTHPLACE) (CITIZENSHIP)

Pulaski

(COUNTY)

Mississippi Chestnut 617

(CITY) (STREET) (HOUSE NO.)

ENUMERATED WITH Isley Josephine F

RELATIONSHIP TO ABOVE Husband-wife

REMARKS

1920 CENSUS - INDEX
DEPARTMENT OF COMMERCE
BUREAU OF THE CENSUS

A-3

U. S. GOVERNMENT PRINTING OFFICE (1920)

T 900

Tate, Leon W (INDIVIDUAL)

[redacted] Illinois

VOL. 716 E.D. 107

SHEET 7 LINE 98

W (COLOR) 24 (AGE) Illinois (BIRTHPLACE) (CITIZENSHIP)

St. Clair (COUNTY)

Millstadt (CITY) Washington (STREET) (HOUSE NO.)

ENUMERATED WITH Baltz, Wm. N.

RELATIONSHIP TO ABOVE Boarder

REMARKS

1930 CENSUS—INDEX
DEPARTMENT OF COMMERCE
BUREAU OF THE CENSUS

A-3

U. S. GOVERNMENT PRINTING OFFICE 16—1931

T 300

Fultz, Leonard
(INDIVIDUAL)

ILLINOIS
VOL. 209 E.D. 130
SHEET 12 LINE 82

W | 20 1/2 | Illinois | | |
(COLOR) | (AGE) | (BIRTHPLACE) | (CITIZENSHIP)

Peoria
(COUNTY)

Averyville | N. Madison | 216
(TOWN) | (STREET) | (HOUSE NO.)

ENUMERATED WITH Fulton Caroline

RELATIONSHIP TO ABOVE grandson

REMARKS

1920 CENSUS—INDEX
DEPARTMENT OF COMMERCE
BUREAU OF THE CENSUS

A-2

U. S. GOVERNMENT PRINTING OFFICE (16-17109-1)

T 300

STATE ILLINOIS

Tate, Leonard
(HEAD OF FAMILY)

VOL 20 E.D. 215

SHEET 1 LINE 24

M 50 Tennessee
(OWNED) (AGE) (BIRTHPLACE) (CITIZENSHIP)

Capt
(TRADE)

Chicago Federal 1932
(CITY) (STREET) (HOUSE NO.)

OTHER MEMBERS OF FAMILY

NAME	RELATION-SHIP	AGE	BIRTHPLACE	CITIZEN-SHIP
Tate, Ella	W	45	Illinois	
McKinney, Walter	SS	23	Indiana	
Hammond, Lillie B	D	25	Indiana	
Laura	Gd	6	Illinois	

1920 CENSUS—INDEX
DEPARTMENT OF COMMERCE
BUREAU OF THE CENSUS

A-16

U. S. GOVERNMENT PRINTING OFFICE

T 800

ILLINOIS

VOL. 21 E.D. 142

SHEET 12 LINE 1

Tate, Flora
(HEAD OF FAMILY)

F — 37 — United States
SEX — AGE — BIRTHPLACE

Married
MARITAL CONDITION

Can't Read
Can't Speak English

CITIZENSHIP

Cond. Ave
STREET

615
HOUSE NO.

OTHER MEMBERS OF FAMILY

NAME	RELATIONSHIP	AGE	BIRTHPLACE	CITIZENSHIP
Tate, James	S	11	Indiana	
" Mary	D	9	Indiana	
" Dorothy	D	7	Indiana	
" Hazel	D	5	Indiana	
And 4 boarders				

1920 CENSUS—INDEX
DEPARTMENT OF COMMERCE
BUREAU OF THE CENSUS

A-1a

U. S. GOVERNMENT PRINTING OFFICE 11—11091

T 3.00

Fandy, Leota
(INDIVIDUAL)

ILLINOIS
VOL. 195 E.D. 104
SHEET 8 LINE 22

B 6 Illinois
(COLOR) (AGE) (BIRTHPLACE) (CITIZENSHIP)

Pulaski
(COUNTY)

(CITY) (STREET) (HOUSE NO.)

ENUMERATED WITH Fandy, Will

RELATIONSHIP TO ABOVE Not reported

REMARKS

1940 CENSUS—INDEX
DEPARTMENT OF COMMERCE
BUREAU OF THE CENSUS

A-3
U. S. GOVERNMENT PRINTING OFFICE

300

Fedd, Lesley (HEAD OF FAMILY)

[redacted] ILLINOIS

VOL 112 E.D. 2049

SHEET 4 LINE 2

W (COLOR) 30 (AGE) Illinois (BIRTHPLACE) (CITIZENSHIP)

Cook (COUNTY)

Chicago Sayre (STREET) Ave 2208 (HOUSE NO.)

OTHER MEMBERS OF FAMILY

NAME	RELATION-SHIP	AGE	BIRTHPLACE	CITIZEN-SHIP
Fedd, Sue	W	27	Virginia	

1920 CENSUS — INDEX
DEPARTMENT OF COMMERCE
BUREAU OF THE CENSUS

See Ledd, Lesley

U. S. GOVERNMENT PRINTING OFFICE

A-1a

T 300

ILLINOIS

VOL. XXV E. D. 205

SHEET 3 LINE 59

(INCLUDE FAMILY)

(COLOR) (AGE)

(BIRTHPLACE) (CITIZENSHIP)

(OCCUPATION)

(STREET) 638 (HOUSE NO.)

(OTHER MEMBERS OF FAMILY)

NAME	RELATION SHIP	AGE	BIRTHPLACE	CITIZEN SHIP

1920 CENSUS - INDEX
DEPARTMENT OF COMMERCE
BUREAU OF THE CENSUS

Ardis

U. S. GOVERNMENT PRINTING OFFICE

T 300

ILLINOIS

VOL. 31 E. D. 567

SHEET 2 LINE 24

(HEAD OF FAMILY)

(BIRTHPLACE)

(CITIZENSHIP)

(RACE)

(AGE)

(COLOR)

(SEX)

(STREET)

515

(HOUSE NO.)

OTHER MEMBERS OF FAMILY

NAME	RELATIONSHIP	AGE	BIRTHPLACE	CITIZENSHIP
[illegible]		41	[illegible]	
[illegible]		4	Illinois	
[illegible]		11/12	Illinois	
[illegible]		5/12	Illinois	

1970 CENSUS - INDEX
DEPARTMENT OF COMMERCE
BUREAU OF THE CENSUS

A-1 6

U. S. GOVERNMENT PRINTING OFFICE

T906

Todd, Peter [illegible]
(HEAD OF FAMILY)

[illegible] - Illinois

VOL. 57 E.D. 863

SHEET 9 LINE 22

M (COLOR) 36 (AGE) Michigan (BIRTHPLACE) (CITIZENSHIP)

Sew (OCCUPATION)

Chicago (CITY) Walnut (STREET) 3449 (HOUSE NO.)

OTHER MEMBERS OF FAMILY

NAME	RELATION SHIP	AGE	BIRTHPLACE	CITIZEN-SHIP
Todd, Lucy	W	36	Kentucky	
— Charlotte	D	10	Michigan	

1920 CENSUS - INDEX
DEPARTMENT OF COMMERCE
BUREAU OF THE CENSUS

A-1a

U. S. GOVERNMENT PRINTING OFFICE 11—1691

F 300

Reed, Silas
NAME OF HEAD OF FAMILY

[redacted] Illinois
VOL. 173 E.D. 258
SHEET 2 LINE 96

Urban 1 38 AND
Rural 2
COUNTY

Illinois
BIRTHPLACE

CITIZENSHIP

Springdale + Long Lake Road
STREET

HOUSE NO.

OTHER MEMBERS OF FAMILY

NAME	RELATIONSHIP	AGE	BIRTHPLACE	CITIZENSHIP
Reed, Silas	Head	33	Illinois	Na
Frances	Wife	33	Illinois	
Hilda	Dau	13	Illinois	
Hazel	Dau	11	Illinois	
	Son	7	Illinois	

1920 CENSUS—INDEX
DEPARTMENT OF COMMERCE
BUREAU OF THE CENSUS

A-1 a

U. S. GOVERNMENT PRINTING OFFICE

T 306

Tate Lewis B
HEA. OF FAMILY

ILLINOIS

VOL. 212 E.D. 203

SHEET 2 LINE 41

W (COLOR) 43 (AGE)

Illinois
BIRTHPLACE

Richland
COUNTY

(CITIZENSHIP)

CITY

STREET

(HOUSE NO.)

OTHER MEMBERS OF FAMILY

NAME	RELATION SHIP	AGE	BIRTHPLACE	CITIZEN SHIP
Tate Lily	w	38	Illinois	
Luther	s	7	Illinois	
Virgil	s	3 9/12	Illinois	
Cash Gertrude	sis	20	Illinois	
Howard L	b	18	Illinois	

1920 CENSUS—INDEX
DEPARTMENT OF COMMERCE
BUREAU OF THE CENSUS

#1 and #2

A-1a

STATE Illinois

Sute, Lewis B

HEAD OF FAMILY—CONTINUED

OTHER MEMBERS OF FAMILY—CONTINUED

NAME	RELATION SHIP	AGE	BIRTHPLACE	CITIZEN SHIP
Beech, Emma M	S	14	Illinois	
" Paul L	S	11	Illinois	
" Estella L	S	3/12	Illinois	

1920 CENSUS—INDEX
DEPARTMENT OF COMMERCE
BUREAU OF THE CENSUS

A-1b

U. S. GOVERNMENT PRINTING OFFICE

T 300

Tat, Li
(INDIVIDUAL)

ILLINOIS
VOL. 20 E. D. 1
SHEET 4 LINE 32

Chr | 40 | China | al
(COLOR) (AGE) (BIRTHPLACE) (CITIZENSHIP)

Cook
(COUNTY)

Chicago | West Randolph | 57
(CITY) (STREET) (HOUSE NO.)

ENUMERATED WITH Not Reported

RELATIONSHIP TO ABOVE Lodger

REMARKS

1920 CENSUS—INDEX
DEPARTMENT OF COMMERCE
BUREAU OF THE CENSUS

A-8

U. S. GOVERNMENT PRINTING OFFICE 11—51671

T 300

Tat, Li Hong
(INDIVIDUAL)

ILLINOIS

VOL. 20 E.D. 1

SHEET 13 LINE 26

Chi (COLOR) 24 (AGE) California (BIRTHPLACE) (CITIZENSHIP)

Cook (COUNTY)

Chicago (CITY) North Clark (STREET) 18 (HOUSE NO.)

ENUMERATED WITH not reported

RELATIONSHIP TO ABOVE Lodger

REMARKS

1920 CENSUS—INDEX
DEPARTMENT OF COMMERCE
BUREAU OF THE CENSUS

A-3

U. S. GOVERNMENT PRINTING OFFICE 13—1871

T 300

Todd, Lillian
(INDIVIDUAL)

ILLINOIS

VOL. 82 E.D. 1526

SHEET 8 LINE 84

W (COLOR) 37 (AGE) Illinois (BIRTHPLACE) (CITIZENSHIP)

Cook (COUNTY)

Chicago (CITY) N Western Ave (STREET) 4543 (HOUSE NO.)

ENUMERATED WITH Vivian, Fred

RELATIONSHIP TO ABOVE Step Daughter

REMARKS

1920 CENSUS—INDEX
DEPARTMENT OF COMMERCE
BUREAU OF THE CENSUS

A-2

U. S. GOVERNMENT PRINTING OFFICE 13—1921

T 30

Todd, Lillian
(INDIVIDUAL)

ILLINOIS

VOL. 169 E.D. 70

SHEET 4 LINE 11

W 0 Illinois
(COLOR) (AGE) (BIRTHPLACE) (CITIZENSHIP)

Madison
(COUNTY)

(CITY) (STREET) (HOUSE NO.)

ENUMERATED WITH Todd, David

RELATIONSHIP TO ABOVE Granddaughter

REMARKS

1920 CENSUS—INDEX
DEPARTMENT OF COMMERCE
BUREAU OF THE CENSUS

A-2

U. S. GOVERNMENT PRINTING OFFICE

T 300

Todd, Lillian
(INDIVIDUAL)

ILLINOIS
VOL. 163 E. D. 109
SHEET 8 LINE 70

W 26 Illinois
(COLOR) (AGE) (BIRTHPLACE) (CITIZENSHIP)

Kankakee
(COUNTY)

Kankakee North Chicago Avenue 693
(CITY) (STREET) (HOUSE NO.)

ENUMERATED WITH Davis, Hiram

RELATIONSHIP TO ABOVE Daughter

REMARKS

1920 CENSUS—INDEX
DEPARTMENT OF COMMERCE
BUREAU OF THE CENSUS

A-2

U. S. GOVERNMENT PRINTING OFFICE 11—1871

T 300

[redacted] Illinois

Guth, Lilian
(INDIVIDUAL)

VOL. 241 E.D. 165

SHEET 3 LINE 56

W 43 Indiana
(COLOR) (AGE) (BIRTHPLACE) (CITIZENSHIP)

Vermilion
(COUNTY)

(CITY) (STREET) (HOUSE NO.)

ENUMERATED WITH Glatfelter, James C

RELATIONSHIP TO ABOVE Boarder

REMARKS

1920 CENSUS—INDEX
DEPARTMENT OF COMMERCE
BUREAU OF THE CENSUS

A-2

U. S. GOVERNMENT PRINTING OFFICE 11—; 1921

T300

Tutt, Lillian
(HEAD OF FAMILY)

H — M — Indiana
(RACE) (AGE) (BIRTHPLACE)

Married
(CIVIL CONDITION)

Husband
(RELATION)

(OTHER MEMBERS OF FAMILY)

NAME	RELATION	AGE	BIRTHPLACE	CITIZENSHIP
Lenna Lucas				

[redacted] ILLINOIS

VOL. VII E. D. 16V

SHEET 12 LINE 41

(CITIZENSHIP)

(HOUSE NO.)

1920 : CENSUS—INDEX
DEPARTMENT OF COMMERCE
BUREAU OF THE CENSUS

A-16

U. S. GOVERNMENT PRINTING OFFICE (1920)

T300

ILLINOIS

Todd, Lillian
(INDIVIDUAL)

VOL. 35 E. D. 165

SHEET 5 LINE 77

Mu (COLOR) 20 (AGE) Kentucky (BIRTHPLACE) (CITIZENSHIP)

Cook (COUNTY)

Chicago (CITY) Champlain Ave (STREET) 4528 (HOUSE NO.)

ENUMERATED WITH Lewis, Louis

RELATIONSHIP TO ABOVE Boarder

REMARKS

1920 CENSUS—INDEX
DEPARTMENT OF COMMERCE
BUREAU OF THE CENSUS

A-2

U. S. GOVERNMENT PRINTING OFFICE

T300

Tate, Lilian
(INDIVIDUAL)

ILLINOIS
VOL. 23 E. D. 88
SHEET 2 LINE 14

Mu 27 Mississippi
(COLOR) (AGE) (BIRTHPLACE) (CITIZENSHIP)

Cook
(COUNTY)

Chicago South Park Ave 3358
(CITY) (STREET) (HOUSE NO.)

ENUMERATED WITH Brown, Sidney

RELATIONSHIP TO ABOVE Boarder

REMARKS

1920 CENSUS—INDEX
DEPARTMENT OF COMMERCE
BUREAU OF THE CENSUS

A-3
U. S. GOVERNMENT PRINTING OFFICE 16—11371

T 300

Tart, Fillian
(INDIVIDUAL)

ILLINOIS
VOL. 20 E. D. 8
SHEET 3 LINE 93

W (COLOR) 32 (AGE) Texas (BIRTHPLACE) (CITIZENSHIP)

Cook (COUNTY)

Chicago (CITY) Michigan Ave (STREET) 830 (HOUSE NO.)

ENUMERATED WITH Y W C A

RELATIONSHIP TO ABOVE Lodger

REMARKS

1920 CENSUS—INDEX
DEPARTMENT OF COMMERCE
BUREAU OF THE CENSUS

A-2

U. S. GOVERNMENT PRINTING OFFICE 11—41871

T 000

Todd, Lillian J.
(INDIVIDUAL)

ILLINOIS
VOL. 171 E. D. 7730
SHEET 7 LINE 25

W (COLOR) 70 (AGE) Iowa (BIRTHPLACE) (CITIZENSHIP)

Cook (COUNTY)

Chicago (CITY) West Washington Blvd. (STREET) 4137 (HOUSE NO.)

ENUMERATED WITH Mc Kelvey, Fred

RELATIONSHIP TO ABOVE Roomer

REMARKS

1930 CENSUS—INDEX
DEPARTMENT OF COMMERCE
BUREAU OF THE CENSUS

A-2

U. S. GOVERNMENT PRINTING OFFICE

T 300

Twait Lillie [redacted] Illinois
(INDIVIDUAL)

VOL. 167 E.D. 132
SHEET 1 LINE 40

W. 30 Illinois
(COLOR) (AGE) (BIRTHPLACE) (CITIZENSHIP)

La Salle
(COUNTY)

Ottawa E Main 507
(CITY) (STREET) (HOUSE NO.)

ENUMERATED WITH Carr, Samuel E

RELATIONSHIP TO ABOVE Servant

REMARKS

1920 CENSUS—INDEX
DEPARTMENT OF COMMERCE
BUREAU OF THE CENSUS

A-3

U. S. GOVERNMENT PRINTING OFFICE 1—1927

T 300

Todd, Alice E.
(HEAD OF FAMILY)

CAL[redacted]Delinas

VOL 223 E. D. 160

SHEET 11 LINE 34

[illegible] 7 [illegible] a-r-a
(COLOR) (AGE) (BIRTHPLACE) (CITIZENSHIP)

Tuscarawas
(COUNTY)

Uhrichsville East Pinedale 1712
(STATE) (STREET) (HOUSE NO.)

OTHER MEMBERS OF FAMILY

NAME	RELATION SHIP	AGE	BIRTHPLACE	CITIZEN-SHIP
Todd, Irma	D	18	Indiana	
Duncan, Mary E	M	63	Indiana	

1920 CENSUS—INDEX
DEPARTMENT OF COMMERCE
BUREAU OF THE CENSUS

A-1a

U. S. GOVERNMENT PRINTING OFFICE 11—1387

T 300

Tate, Lillie M.
(INDIVIDUAL)

ILLINOIS
VOL. 73 E. D. 1186
SHEET 6 LINE 19

W (COLOR) 42 (AGE) Illinois (BIRTHPLACE) (CITIZENSHIP)

Cook (COUNTY)

Chicago (CITY) West Erie (STREET) 6 (HOUSE NO.)

ENUMERATED WITH Heath, Edward 7.

RELATIONSHIP TO ABOVE Lodger

REMARKS

1920 CENSUS—INDEX
DEPARTMENT OF COMMERCE
BUREAU OF THE CENSUS

A-3

U. S. GOVERNMENT PRINTING OFFICE

T 300

Tate, Lizzie
(INDIVIDUAL)

ILLINOIS 60

VOL. 22 E. D. 57

SHEET 4 LINE 27

B (COLOR) 40 (AGE) Chattanooga, Tenn (BIRTHPLACE) (CITIZENSHIP)

Cook (COUNTY)

Chicago (CITY) 31st & 1/2 East (STREET) 327 (HOUSE NO.)

ENUMERATED WITH Culp, Albert H

RELATIONSHIP TO ABOVE Lodger

REMARKS

1920 CENSUS—INDEX
DEPARTMENT OF COMMERCE
BUREAU OF THE CENSUS

A-3

U. S. GOVERNMENT PRINTING OFFICE (1—1291)

T 300

Late, Lionel
(HEAD OF FAMILY)

[redacted] Illinois

VOL 229 E. D. 163

SHEET 20 LINE 65

71 (COLOR) 27 (AGE) Colorado (BIRTHPLACE)

(CITIZENSHIP)

East Peoria Fair View (STREET) (HOUSE NO.)

OTHER MEMBERS OF FAMILY

	NAME	RELATION SHIP	AGE	BIRTHPLACE	CITIZEN-SHIP
T	Late, Blanche	W	24	Indiana	
	" Edythe	D	1	Illinois	

1920 CENSUS—INDEX
DEPARTMENT OF COMMERCE
BUREAU OF THE CENSUS

A-16

U. S. GOVERNMENT PRINTING OFFICE

T 300

ILLINOIS

Tate, Lizzie
(INDIVIDUAL)

VOL. 160 E. D. 45

SHEET 7 LINE 84

W (COLOR) 44 (AGE) Illinois (BIRTHPLACE) (CITIZENSHIP)

Jackson (COUNTY)

Tuscola (CITY) (STREET) (HOUSE NO.)

ENUMERATED WITH Tate, Barney

RELATIONSHIP TO ABOVE Sister

REMARKS

1920 CENSUS—INDEX
DEPARTMENT OF COMMERCE
BUREAU OF THE CENSUS

A-2

U. S. GOVERNMENT PRINTING OFFICE 11—11071

T 300

ILLINOIS

VOL. 3 E. D. 35

SHEET 1 LINE 26

(HEAD OF FAM.) (COLOR) (AGE) (SEX) (BIRTHPLACE) (CITIZENSHIP)

(STREET) (HOUSE NO.)

OTHER MEMBERS OF FAM.

NAME	RELATION-SHIP	AGE	BIRTHPLACE	CITIZEN-SHIP

1920 CENSUS—INDEX
DEPARTMENT OF COMMERCE
BUREAU OF THE CENSUS

A-1

U. S. GOVERNMENT PRINTING OFFICE

T 300

Todd, Lola
(HEAD OF FAMILY)

W — ??
(COLOR) (AGE)

Illinois
(BIRTHPLACE)

Illinois
(CITIZENSHIP)

Elvira
(NAME)

Illinois
(BIRTHPLACE)

Jackson
(STREET)

206
(HOUSE NO.)

OTHER MEMBERS OF FAMILY

NAME	RELATIONSHIP	AGE	BIRTHPLACE	CITIZENSHIP
Elvira				

[redacted] ILLINOIS

VOL. 208 E. D. 84

SHEET 11 LINE 29

1920 CENSUS—INDEX
DEPARTMENT OF COMMERCE
BUREAU OF THE CENSUS

A-1 a

U. S. GOVERNMENT PRINTING OFFICE 11—67

300

ILLINOIS

VOL F E.D. 264

SHEET 1C LINE 38

CITIZENSHIP

(HOUSE NO.)

OTHER MEMBERS OF FAMILY

NAME	RELATION SHIP	AGE	BIRTHPLACE	CITIZEN-SHIP

1920 CENSUS - INDEX
DEPARTMENT OF COMMERCE
BUREAU OF THE CENSUS

A-16

J 300

Toth, Daniel
(INDIVIDUAL)

ILLINOIS

VOL. 247 E. D. 175

SHEET 5 LINE 71

W | 45 | Austria | N.R
(COLOR) | (AGE) | (BIRTHPLACE) | (CITIZENSHIP)

Williamson
(COUNTY)

Johnston
(CITY)

W. Ninth
(STREET)

(HOUSE NO.)

ENUMERATED WITH Woodcock, John

RELATIONSHIP TO ABOVE Lodger

REMARKS

1920 CENSUS—INDEX
DEPARTMENT OF COMMERCE
BUREAU OF THE CENSUS

A-3

U. S. GOVERNMENT PRINTING OFFICE 1—11671

T 300

Todd, Lora
(INDIVIDUAL)

ILLINOIS
VOL. 225 E.D. 150
SHEET 13 LINE 26

W 25 Illinois
(COLOR) (AGE) (BIRTHPLACE) (CITIZENSHIP)

Wayne
(COUNTY)

(CITY) (STREET) (HOUSE NO.)

ENUMERATED WITH Todd, Howard

RELATIONSHIP TO ABOVE Sister

REMARKS

1920 CENSUS—INDEX
DEPARTMENT OF COMMERCE
BUREAU OF THE CENSUS

A-3

U. S. GOVERNMENT PRINTING OFFICE 16—1921

T 300

Date, Loretta
(INDIVIDUAL)

ILLINOIS

VOL. 199 E. D. 124

SHEET 28 LINE 37

W (COLOR) 10 (AGE) Illinois (BIRTHPLACE) (CITIZENSHIP)

Saline (COUNTY)

(CITY) (STREET) (HOUSE NO.)

ENUMERATED WITH O'dum, Lou M.

RELATIONSHIP TO ABOVE Granddaughter

REMARKS

1920 CENSUS—INDEX
DEPARTMENT OF COMMERCE
BUREAU OF THE CENSUS

A-2

U. S. GOVERNMENT PRINTING OFFICE 11—31871

T 800

[redacted] ILLINOIS

Tweed, Lorraine
(INDIVIDUAL)

VOL. 21 E. D. 56

SHEET 8 LINE 24

W (COLOR) 3/12 (AGE) Illinois (BIRTHPLACE) (CITIZENSHIP)

Cook (COUNTY)

Chicago (CITY) Indiana Ave (STREET) 2615 (HOUSE NO.)

ENUMERATED WITH Florence Cruttenton Anchorage

RELATIONSHIP TO ABOVE Not Reported

REMARKS

1920 CENSUS—INDEX
DEPARTMENT OF COMMERCE
BUREAU OF THE CENSUS

A-2

U. S. GOVERNMENT PRINTING OFFICE 11—21871

T 300

Lidd Lou
(INDIVIDUAL)

ILLINOIS

VOL. 190 E. D. 8

SHEET 11 LINE 44

W (COLOR) 59 (AGE) Indiana (BIRTHPLACE) (CITIZENSHIP)

Madison (COUNTY)

Granite (CITY) C (STREET) 2023 (HOUSE NO.)

ENUMERATED WITH Klein Ophra

RELATIONSHIP TO ABOVE Wife

REMARKS

1920 CENSUS—INDEX
DEPARTMENT OF COMMERCE
BUREAU OF THE CENSUS

A-2

U. S. GOVERNMENT PRINTING OFFICE 11—11971

T 300

Thiede, Louie
(HEAD OF FAMILY)

[redacted] Illinois

VOL 239 E. D. 211

SHEET 7 LINE 29

M | 53 | Widd | Germany | Na
SEX | AGE | COUNTY | BIRTHPLACE | (CITIZENSHIP)

(STREET) (HOUSE NO.)

OTHER MEMBERS OF FAMILY

NAME	RELATION-SHIP	AGE	BIRTHPLACE	CITIZEN-SHIP
Thiede, Minnie	W	48	Illinois	

1920 CENSUS—INDEX
DEPARTMENT OF COMMERCE
BUREAU OF THE CENSUS

A-1a

U. S. GOVERNMENT PRINTING OFFICE 11—11871

Louise

Louise

Trade Mark Reg.
in U.S. Pat. Office

A SERVICE
Sold and Installed Exclusively by the
Library Bureau Division
Remington Rand Inc.

Patent Nos.
Re. 16,522 1,455,468
1,907,250 1,495,694
1,988,819 1,461,744

Printed in U.S.A.

T 300

Toth, Louis
(INDIVIDUAL)

ILLINOIS

VOL. 52 E. D. 741

SHEET 5 LINE 2

W (COLOR) 26 (AGE) Austria Hungary (BIRTHPLACE) Na (CITIZENSHIP)

[illegible] (COUNTY)

Chicago (CITY) Division St (STREET) 1760 (HOUSE NO.)

ENUMERATED WITH Depault, Frank

RELATIONSHIP TO ABOVE Lodger

REMARKS

1920 CENSUS—INDEX
DEPARTMENT OF COMMERCE
BUREAU OF THE CENSUS

A-3

U. S. GOVERNMENT PRINTING OFFICE 1 — 1921

T 308

ILLINOIS

VOL 3 E. D. 326

SHEET LINE 2

(HEAD OF FAMILY)

(COLOR) (AGE) (RELATION) (CITIZENSHIP)

(CITY) (STREET) (HOUSE NO.)

OTHER MEMBERS OF FAMILY

NAME	RELATION SHIP	AGE	BIRTHPLACE	CITIZEN SHIP

1920 CENSUS—INDEX
DEPARTMENT OF COMMERCE
BUREAU OF THE CENSUS

A-1a

U. S. GOVERNMENT PRINTING OFFICE (17—1109)

T 300

Toth Louis
(INDIVIDUAL)

ILLINOIS
VOL. 22 E.D. 66
SHEET 8 LINE 23

M 5 Hungary Al
(COLOR) (AGE) (BIRTHPLACE) (CITIZENSHIP)

Cook
(COUNTY)

Chicago Indiana Ave 2974
(CITY) (STREET) (HOUSE NO.)

ENUMERATED WITH Not Reported

RELATIONSHIP TO ABOVE Lodger

REMARKS

1920 CENSUS INDEX
DEPARTMENT OF COMMERCE
BUREAU OF THE CENSUS

A-3

U. S. GOVERNMENT PRINTING OFFICE

T 300

Toth, Louis
(INDIVIDUAL)

ILLINOIS

VOL. 73 E.D. 11 [illegible]

SHEET 1D LINE 8

W (COLOR) 47 (AGE) Hungary (BIRTHPLACE) Ind. (CITIZENSHIP)

Cook (COUNTY)

Chicago (CITY) W Harrison (STREET) 552 (HOUSE NO.)

ENUMERATED WITH Mueller, Alfred

RELATIONSHIP TO ABOVE Lodger

REMARKS

1920 CENSUS—INDEX
DEPARTMENT OF COMMERCE
BUREAU OF THE CENSUS

A-3

U. S. GOVERNMENT PRINTING OFFICE 11—11371

T 390

Toch, Louis
(HEAD OF FAMILY)

ILLINOIS

VOL 98 E.D. 1742

SHEET 11 LINE 72

W (COLOR) 34 (AGE) Hungary (BIRTHPLACE) Pa (CITIZENSHIP)

Cook (COUNTY)

Chicago (CITY) R. Oakley Ave 1620 (HOUSE NO.)
(STREET)

OTHER MEMBERS OF FAMILY

NAME	RELATIONSHIP	AGE	BIRTHPLACE	CITIZENSHIP
Toch Anna	W	34	Hungary	Pa

1920 CENSUS—INDEX
DEPARTMENT OF COMMERCE
BUREAU OF THE CENSUS

A-1a

U. S. GOVERNMENT PRINTING OFFICE

T 300

ILLINOIS

VOL. 32 E. D. 584

SHEET 5 LINE 13

(HEAD OF FAMILY)

(COLOR) (AGE)

(COUNTY)

(CITY)

(BIRTHPLACE)

(CITIZENSHIP)

(STREET)

1125

(HOUSE NO.)

OTHER MEMBERS OF FAMILY

NAME	RELATION-SHIP	AGE	BIRTHPLACE	CITIZEN-SHIP

1930 CENSUS—INDEX
DEPARTMENT OF COMMERCE
BUREAU OF THE CENSUS

A-1a

U. S. GOVERNMENT PRINTING OFFICE

T 300

Todd Lewis
(INDIVIDUAL)

ILLINOIS
VOL. 22 E. D. 67
SHEET 13 LINE 86

W (COLOR) 70 (AGE) Indiana (BIRTHPLACE) (CITIZENSHIP)

Cook (COUNTY)

Chicago (CITY) Indiana Av. (STREET) 3300 (HOUSE NO.)

ENUMERATED WITH Hotel in Dakota Not Reported

RELATIONSHIP TO ABOVE Lodger

REMARKS

1920 CENSUS—INDEX
DEPARTMENT OF COMMERCE
BUREAU OF THE CENSUS

A-3

U. S. GOVERNMENT PRINTING OFFICE 17—14971

T 200

Tetu, Louis
(INDIVIDUAL)

ILLINOIS
VOL. 214 E.D. 160
SHEET 20 LINE 24

W | 24 | Italy | Na
(COLOR) | (AGE) | (BIRTHPLACE) | (CITIZENSHIP)

Rock Island
(COUNTY)

East Moline | 11th Ave | 1527
(CITY) | (STREET) | (HOUSE NO.)

ENUMERATED WITH Not Reported

RELATIONSHIP TO ABOVE Lodger

REMARKS

1920 CENSUS—INDEX
DEPARTMENT OF COMMERCE
BUREAU OF THE CENSUS

A-3

U. S. GOVERNMENT PRINTING OFFICE 11—1497

T Sod

ILLINOIS

VOL. E. D. 117

SHEET LINE 16

(CITIZENSHIP)

HOUSE NO.

OTHER MEMBERS OF FAMILY

NAME	RELATION SHIP	AGE	BIRTHPLACE	CITIZEN-SHIP

1920 CENSUS—INDEX
DEPARTMENT OF COMMERCE
BUREAU OF THE CENSUS

A-1 B

U. S. GOVERNMENT PRINTING OFFICE

T 300

Twedt Louis
HEAD OF FAMILY

ILLINOIS

VOL. 112 E.D. 2064

SHEET 14 LINE 19

W 45
COLOR AGE

Cook
COUNTY

Illinois
STATE

Norway
BIRTHPLACE

Na
CITIZENSHIP

Chicago
CITY

Fulton
STREET

3639
HOUSE NO.

OTHER MEMBERS OF FAMILY

NAME	RELATIONSHIP	AGE	BIRTHPLACE	CITIZENSHIP
Twedt Tina	WW	40	Norway	Na
— Helen	D	5	Ill	
— Edmund	S	2 4/12	Ill	

1930 CENSUS—INDEX
DEPARTMENT OF COMMERCE
BUREAU OF THE CENSUS

A-1a

U. S. GOVERNMENT PRINTING OFFICE 11—11071

T 310

ILLINOIS

Thiede Louis
(HEAD OF FAMILY)

VOL. 100 E.D. 1224

SHEET 8 LINE 30

W (COLOR) 41 (AGE) Wis Consin (BIRTHPLACE) (CITIZENSHIP)

Cook (COUNTY)

Chicago (CITY) [illegible] (STREET) 4306 (HOUSE NO.)

OTHER MEMBERS OF FAMILY

NAME	RELATION-SHIP	AGE	BIRTHPLACE	CITIZEN-SHIP
Thiede Clara	W	38	Wis Consin	
[illegible] dau.	D	17	Illinois	
[illegible]	S	7	Illinois	

1920 CENSUS—INDEX
DEPARTMENT OF COMMERCE
BUREAU OF THE CENSUS

A-1a

U. S. GOVERNMENT PRINTING OFFICE

T 300

Todd, Louis L
(HEAD OF FAMILY)

ILLINOIS

VOL. 167 E. D. 137

SHEET 5 LINE 69

W (COLOR) 45 (AGE)

Illinois (BIRTHPLACE)

(CITIZENSHIP)

Hall (COUNTY)

Hazel (CITY)

Euclid (STREET) 628 (HOUSE NO.)

OTHER MEMBERS OF FAMILY

NAME	RELATION-SHIP	AGE	BIRTHPLACE	CITIZEN-SHIP
Ida E. Todd	W	43	Michigan	
Louise [illegible]	D	17	Michigan	

1920 CENSUS—INDEX
DEPARTMENT OF COMMERCE
BUREAU OF THE CENSUS

A-1a

U. S. GOVERNMENT PRINTING OFFICE 11—1527

T 310

ILLINOIS

VOL. 77 E. D. 1296

SHEET 4 LINE 4

(NAME OF FAMILY)

(COLOR) (AGE)

(BIRTHPLACE)

(CITIZENSHIP)

(COUNTY)

(CITY)

(STREET)

3031
(HOUSE NO.)

OTHER MEMBERS OF FAMILY

NAME	RELATION SHIP	AGE	BIRTHPLACE	CITIZEN-SHIP

1920 CENSUS—INDEX
DEPARTMENT OF COMMERCE
BUREAU OF THE CENSUS

A-1 a

U. S. GOVERNMENT PRINTING OFFICE 11—1107.

T 300

ILLINOIS

VOL. E. D.

SHEET LINE

(HEAD OF FAMILY)

(COLOR) (AGE) (BIRTHPLACE) (CITIZENSHIP)

(COUNTY)

(CITY) (STREET) (HOUSE NO.)

OTHER MEMBERS OF FAMILY

NAME	RELATION-SHIP	AGE	BIRTHPLACE	CITIZEN-SHIP

1920 CENSUS—INDEX
DEPARTMENT OF COMMERCE
BUREAU OF THE CENSUS

A-16

U. S. GOVERNMENT PRINTING OFFICE

T 300

Todd, Louise
(INDIVIDUAL)

ILLINOIS
VOL. 22 E. D. 77
SHEET 8 LINE 25

B 9 Illinois
(COLOR) (AGE) (BIRTHPLACE) (CITIZENSHIP)

Cook
(COUNTY)

Chicago Vernon Av 3252
(CITY) (STREET) (HOUSE NO.)

ENUMERATED WITH Lewis, James

RELATIONSHIP TO ABOVE Roomer

REMARKS

1920 CENSUS—INDEX
DEPARTMENT OF COMMERCE
BUREAU OF THE CENSUS

A-1

U. S. GOVERNMENT PRINTING OFFICE

T 300

Todd, Louise
(INDIVIDUAL)

ILLINOIS

VOL. 104 E. D. 1843

SHEET 6 LINE 95

W (COLOR) 16 (AGE) Illinois (BIRTHPLACE) (CITIZENSHIP)

Cook (COUNTY)

Chicago (CITY) Union Ave (STREET) 4530 (HOUSE NO.)

ENUMERATED WITH Brown, Louise

RELATIONSHIP TO ABOVE Granddaughter

REMARKS

1920 CENSUS—INDEX
DEPARTMENT OF COMMERCE
BUREAU OF THE CENSUS

A-3

U. S. GOVERNMENT PRINTING OFFICE

T 300

Imedy, Louis
(INDIVIDUAL)

ILLINOIS

VOL. 160 E. D. 50

SHEET 2 LINE 73

W (COLOR) 47 (AGE) Ill (BIRTHPLACE) (CITIZENSHIP)

Jackson (COUNTY)

Carbondale (CITY) South Marion (STREET) 418 (HOUSE NO.)

ENUMERATED WITH Clark John

RELATIONSHIP TO ABOVE Head daughter

REMARKS

1920 CENSUS—INDEX
DEPARTMENT OF COMMERCE
BUREAU OF THE CENSUS

A-8

U. S. GOVERNMENT PRINTING OFFICE

T 300

Todd Frost
(HEAD OF FAMILY)

ILLINOIS

VOL 18 E. D. 108

SHEET 1 LINE 25

[illegible]
(COLOR) AGE

[illegible]
(COUNTY)

[illegible]
(CITY)

Minnesota
(BIRTHPLACE)

(CITIZENSHIP)

(STREET)

(HOUSE NO.)

OTHER MEMBERS OF FAMILY

NAME	RELATION-SHIP	AGE	BIRTHPLACE	CITIZEN-SHIP
[illegible]				

1920 CENSUS—INDEX
DEPARTMENT OF COMMERCE
BUREAU OF THE CENSUS

A-1a

U. S. GOVERNMENT PRINTING OFFICE

T300

Todd, Frank C
(HEAD OF FAMILY)

ILLINOIS

VOL. 187 E. D. 20

SHEET 6 LINE 15

W | M | Illinois | Illinois | | |

T 300

Tate, Loyd E
(HEAD OF FAMILY)

ILLINOIS

VOL. 13 E. D. 91

SHEET 10 LINE 86

(COLOR) (SEX) (AGE) (BIRTHPLACE) (CITIZENSHIP)

Wm
(COUNTY)

Marion
(CITY)

East Jefferson 615
(STREET) (HOUSE NO.)

(OTHER MEMBERS OF FAMILY

NAME	RELATION-SHIP	AGE	BIRTHPLACE	CITIZEN-SHIP
Tate, Eva	wife	25	Indiana	
Barney		4/12	Illinois	

1920 CENSUS—INDEX
DEPARTMENT OF COMMERCE
BUREAU OF THE CENSUS

A-1a

U. S. GOVERNMENT PRINTING OFFICE

T 800

Illinois

Todd, Loyd P (INDIVIDUAL)

VOL. 242 E. D. 174

SHEET 5 LINE 25

W (COLOR) 25 (AGE) West Virginia (BIRTHPLACE) (CITIZENSHIP)

Winnebago (COUNTY)

Rockford (CITY) East State (STREET) 1344 (HOUSE NO.)

ENUMERATED WITH Joseph Hoyt

RELATIONSHIP TO ABOVE Roomer

REMARKS

1920 CENSUS—INDEX
DEPARTMENT OF COMMERCE
BUREAU OF THE CENSUS

A-2

U. S. GOVERNMENT PRINTING OFFICE

T300

Todd, Lucille
(INDIVIDUAL)

ILLINOIS

VOL. 7 E. D. 8

SHEET 14 LINE 87

W (COLOR) 8 (AGE) Illinois (BIRTHPLACE) (CITIZENSHIP)

Boone (COUNTY)

Belvedere (CITY) (STREET) 1511 (HOUSE NO.)

ENUMERATED WITH Mc Ewan, George

RELATIONSHIP TO ABOVE Grand-daughter

REMARKS

1920 CENSUS—INDEX
DEPARTMENT OF COMMERCE
BUREAU OF THE CENSUS

A-1

U. S. GOVERNMENT PRINTING OFFICE 11—1127

T 300

Thuot, Lucille
(INDIVIDUAL)

ILLINOIS

VOL. 52 E. D. 739

SHEET 10 LINE 4

W (COLOR) 23 (AGE) Illinois (BIRTHPLACE) (CITIZENSHIP)

Cook (COUNTY)

Chicago (CITY) Wilcox (STREET) 2617 (HOUSE NO.)

ENUMERATED WITH Dillman, Sarah

RELATIONSHIP TO ABOVE Daughter

REMARKS

1920 CENSUS—INDEX
DEPARTMENT OF COMMERCE
BUREAU OF THE CENSUS

A-3

U. S. GOVERNMENT PRINTING OFFICE 11—41091

T 800

Todd, Lucille
(INDIVIDUAL)

[redacted] Illinois

VOL. 23 E.D. 103

SHEET 3 LINE 96

B 23 Minnesota
(COLOR) (AGE) (BIRTHPLACE) (CITIZENSHIP)

Cook
(COUNTY)

Chicago Indiana Ave 3541
(CITY) (STREET) (HOUSE NO.)

ENUMERATED WITH Y W C A

RELATIONSHIP TO ABOVE Roomer

REMARKS

1920 CENSUS--INDEX
DEPARTMENT OF COMMERCE
BUREAU OF THE CENSUS

A-2

U. S. GOVERNMENT PRINTING OFFICE

I 300

Todd Lucinda [redacted] Illinois
(HEAD OF FAMILY)

VOL. 137 E. D. 31

SHEET 7 LINE 3

W (COLOR) 71 (AGE)

Tennessee (BIRTHPLACE) (CITIZENSHIP)

Franklin (COUNTY)

(CITY) (STREET) (HOUSE NO.)

OTHER MEMBERS OF FAMILY

NAME	RELATIONSHIP	AGE	BIRTHPLACE	CITIZENSHIP
Todd, Andrew J	S	52	Illinois	
" Emma E	D	13	Illinois	
Botsamel, Lonnie	L	3	Illinois	

1920 CENSUS—INDEX
DEPARTMENT OF COMMERCE
BUREAU OF THE CENSUS

A-18

U. S. GOVERNMENT PRINTING OFFICE 1—1(27)

T 300

Todd, Lucius
(INDIVIDUAL)

ILLINOIS
VOL. 57 E.D. 845
SHEET 6 LINE 66

B 42 Arkansas
(COLOR) (AGE) (BIRTHPLACE) (CITIZENSHIP)

Cook
(COUNTY)

Chicago Walnut 2311
(CITY) (STREET) (HOUSE NO.)

ENUMERATED WITH Goodwin, Nora

RELATIONSHIP TO ABOVE Roomer

REMARKS

1920 CENSUS—INDEX
DEPARTMENT OF COMMERCE
BUREAU OF THE CENSUS

A-3

U. S. GOVERNMENT PRINTING OFFICE 16—1571

T 900

Todd, Lucy
(INDIVIDUAL)

ILLINOIS

VOL. 116 E.D. 2136

SHEET 4 LINE 19

W (COLOR) 45 (AGE) Canada (BIRTHPLACE) NR (CITIZENSHIP)

Cook (COUNTY)

Chicago (CITY) Washington Blvd. (STREET) 5912 (HOUSE NO.)

ENUMERATED WITH Smith, William S

RELATIONSHIP TO ABOVE Sister-in-law

REMARKS

1920 CENSUS—INDEX
DEPARTMENT OF COMMERCE
BUREAU OF THE CENSUS

A-3

U. S. GOVERNMENT PRINTING OFFICE 11—(1971

T 300

ILLINOIS

Todd, Lucy
(HEAD OF FAMILY)

VOL 199 E. D. 132

SHEET 5 LINE 20

W | 67
(COLOR) | (AGE)

Illinois
(BIRTHPLACE)

(CITIZENSHIP)

Lake
(COUNTY)

Redford
(CITY)

(STREET)

497
(HOUSE NO.)

OTHER MEMBERS OF FAMILY

NAME	RELATION-SHIP	AGE	BIRTHPLACE	CITIZEN-SHIP
Estelle Landis	M.	29	Tennessee	

1920 CENSUS—INDEX
DEPARTMENT OF COMMERCE
BUREAU OF THE CENSUS

A-16

U. S. GOVERNMENT PRINTING OFFICE 16—41501

T 500

Todd, Lue
(INDIVIDUAL)

[redacted] Illinois

Ward 193 E. D. 101

SHEET 5 LINE 7

W | 48 | Kentucky | | |
(COLOR) | (AGE) | (BIRTHPLACE) | (CITIZENSHIP) |

Pope
(COUNTY)

(CITY) | (STREET) | (HOUSE NO.)

ENUMERATED WITH Butler, Hilliam

RELATIONSHIP TO ABOVE Mother-in-law

REMARKS

1920 CENSUS—INDEX
DEPARTMENT OF COMMERCE
BUREAU OF THE CENSUS

A-3

U. S. GOVERNMENT PRINTING OFFICE 16-1971

T 300

ILLINOIS

Todd, Luella
(INDIVIDUAL)

VOL. 21 E.D. 158

SHEET 4 LINE 48

W (COLOR) 58 (AGE) Kentucky (BIRTHPLACE) (CITIZENSHIP)

Oak Land (COUNTY)

Cook Indiana (CITY) Fifteenth Ave (STREET) 456 (HOUSE NO.)

ENUMERATED WITH Gregg Ed

RELATIONSHIP TO ABOVE Mother-in-law

REMARKS

1920 CENSUS—INDEX
DEPARTMENT OF COMMERCE
BUREAU OF THE CENSUS

A-2

U. S. GOVERNMENT PRINTING OFFICE

T000

Todd, Luella
(INDIVIDUAL)

ILLINOIS

VOL. 181 E. D. 174

SHEET 10 LINE 25

W (COLOR) 8 (AGE) Wisconsin (BIRTHPLACE) (CITIZENSHIP)

Mc Henry (COUNTY)

Woodstock (CITY) Mc Henry Ave (STREET) 366 (HOUSE NO.)

ENUMERATED WITH Wilcox, Ellen

RELATIONSHIP TO ABOVE daughter

REMARKS

1920 CENSUS—INDEX
DEPARTMENT OF COMMERCE
BUREAU OF THE CENSUS

A-2

U. S. GOVERNMENT PRINTING OFFICE

T300

Tutt, Luella
(INDIVIDUAL)

ILLINOIS
VOL. 94 E. D. 1475
SHEET 11 LINE 66

W 11 Wyoming
(COLOR) (AGE) (BIRTHPLACE) (CITIZENSHIP)

Cook
(COUNTY)

Chicago Broadway 4222
(CITY) (STREET) (HOUSE NO.)

ENUMERATED WITH Not Reported

RELATIONSHIP TO ABOVE Roomer

REMARKS

1920 CENSUS—INDEX
DEPARTMENT OF COMMERCE
BUREAU OF THE CENSUS

A-3

U. S. GOVERNMENT PRINTING OFFICE 11—11071

T 306

Tate, Lula
(INDIVIDUAL)

ILLINOIS
VOL. 19 P E.D. 110
SHEET 7 LINE 65

W (COLOR) 27 (AGE) Illinois (BIRTHPLACE) (CITIZENSHIP)

Galva (COUNTY)

(CITY) (STREET) (HOUSE NO.)

ENUMERATED WITH Pruett, Elvon M

RELATIONSHIP TO ABOVE Boarder

REMARKS

1920 CENSUS—INDEX
DEPARTMENT OF COMMERCE
BUREAU OF THE CENSUS

A-3

U. S. GOVERNMENT PRINTING OFFICE 16—1921

T 300

Tate Lula
(INDIVIDUAL)

ILLINOIS

VOL. 206 E. D. 52

SHEET 7 LINE 97

W 27 Illinois
(COLOR) (AGE) (BIRTHPLACE) (CITIZENSHIP)

Henry
(COUNTY)

(CITY) (STREET) (HOUSE NO.)

ENUMERATED WITH Lillie Tate

RELATIONSHIP TO ABOVE Daughter

REMARKS

1920 CENSUS—INDEX
DEPARTMENT OF COMMERCE
BUREAU OF THE CENSUS

A-3

U. S. GOVERNMENT PRINTING OFFICE

T 300

ILLINOIS

VOL. 15 E.D 45

SHEET 8 LINE 51

(HEAD OF FAMILY)

(COLOUR) (AGE) (BIRTHPLACE) (CITIZENSHIP)

(COUNTY)

(CITY) (STREET) 212 (HOUSE NO)

OTHER MEMBERS OF FAMILY

NAME	RELATION SHIP	AGE	BIRTHPLACE	CITIZEN SHIP
			Kentucky	
			Kentucky	
			Kentucky	
Polly			Kentucky	
			Kentucky	

1920 CENSUS—INDEX
DEPARTMENT OF COMMERCE
BUREAU OF THE CENSUS

A-18

U. S. GOVERNMENT PRINTING OFFICE

STATE Illinois

HEAD OF FAMILY—CONTINUED

OTHER MEMBERS OF FAMILY—CONTINUED

NAME	RELATION-SHIP	AGE	BIRTHPLACE	CITIZEN-SHIP
[illegible]	[illegible]	[illegible]	[illegible]	[illegible]

1920 CENSUS INDEX
DEPARTMENT OF COMMERCE
BUREAU OF THE CENSUS

U. S. GOVERNMENT PRINTING OFFICE

A-1b

T 300

Todd, Lulu
(INDIVIDUAL)

ILLINOIS

VOL. 222 E. D. 208

SHEET 5 LINE 71

W | 25 | Illinois | | |
(COLOR) | (AGE) | (BIRTHPLACE) | (CITIZENSHIP)

Johnson
(COUNTY)

(CITY) | (STREET) | (HOUSE NO.)

ENUMERATED WITH Price, John

RELATIONSHIP TO ABOVE Daughter

REMARKS

1920 CENSUS—INDEX
DEPARTMENT OF COMMERCE
BUREAU OF THE CENSUS

A-2

U. S. GOVERNMENT PRINTING OFFICE

T 300

Tate, Lulu
(INDIVIDUAL)

ILLINOIS
VOL. 190 E. D. 69
SHEET 2 LINE 90

W (COLOR) 25 (AGE) Illinois (BIRTHPLACE) (CITIZENSHIP)

Madison (COUNTY)

(CITY) Collinsville Road (STREET) (HOUSE NO.)

ENUMERATED WITH Stolle, Henry A.

RELATIONSHIP TO ABOVE Sister

REMARKS

1920 CENSUS—INDEX
DEPARTMENT OF COMMERCE
BUREAU OF THE CENSUS

A-3

U. S. GOVERNMENT PRINTING OFFICE 11—11271

T 800

Tate, Lulu
(INDIVIDUAL)

ILLINOIS
VOL. 5 E. D. 5
SHEET 6 LINE 41

mu (COLOR) 52 (AGE) Virginia (BIRTHPLACE) (CITIZENSHIP)

Champaign (COUNTY)

Champaign (CITY) E Stoughton (STREET) 506 (HOUSE NO.)

ENUMERATED WITH Tate, Alphonso

RELATIONSHIP TO ABOVE mother

REMARKS

1920 CENSUS—INDEX
DEPARTMENT OF COMMERCE
BUREAU OF THE CENSUS

A-3

U. S. GOVERNMENT PRINTING OFFICE (1—1192)

T 300

Tate, Luther I
(INDIVIDUAL)

ILLINOIS
VOL. 15 E. D. 45
SHEET 5 LINE 80

W (COLOR) 23 (AGE) Pennsylvania (BIRTHPLACE) (CITIZENSHIP)

DeKalb (COUNTY)

Sycamore (CITY) Somonauk (STREET) 718 (HOUSE NO.)

ENUMERATED WITH St. Ufbrans School

RELATIONSHIP TO ABOVE Teacher

REMARKS

1920 CENSUS—INDEX
DEPARTMENT OF COMMERCE
BUREAU OF THE CENSUS

A-3

U. S. GOVERNMENT PRINTING OFFICE 11—1971

T 300

Jandt Lydia. (HEAD OF FAMILY)

ILLINOIS

VOL. 113 E. D. 265

SHEET N LINE 9

(a) COLOR — F AGE — SINGLE — MARRIED — WIDOWED — DIVORCED — (b) COUNTY — Cook

Switzerland (BIRTHPLACE) — na. (CITIZENSHIP)

Chicago — North Hamlin Ave 2048 (PLACE) (HOUSE NO.)

OTHER MEMBERS OF FAMILY

NAME	RELATIONSHIP	AGE	BIRTHPLACE	CITIZENSHIP
Johnson, Lillian	daughter	3y	Illinois	
Evelyn M	daughter	1	Illinois	

1920 CENSUS—INDEX
DEPARTMENT OF COMMERCE
BUREAU OF THE CENSUS

A-1a

U. S. GOVERNMENT PRINTING OFFICE 11—11871

T 300

Tate, Lydia
(HEAD OF FAMILY)

[redacted] Illinois

VOL. 168 E.D. 158

SHEET 13 LINE 47

W (COLOR) 59 AGE

La Salle (COUNTY)

Illinois (BIRTHPLACE)

(CITIZENSHIP)

(CITY)

(STREET)

(HOUSE NO.)

OTHER MEMBERS OF FAMILY

NAME	RELATION-SHIP	AGE	BIRTHPLACE	CITIZEN-SHIP
Tate, Belle	D L	37	Ohio	
McCarty, Barney	lt M	57	Illinois	

1920 CENSUS—INDEX
DEPARTMENT OF COMMERCE
BUREAU OF THE CENSUS

A-1a

U. S. GOVERNMENT PRINTING OFFICE

T-300

Tate, Lydia
(INDIVIDUAL)

ILLINOIS

VOL. 52 E.D. 241

SHEET 6 LINE 47

W (COLOR) 13 (AGE) Pennsylvania (BIRTHPLACE) (CITIZENSHIP)

Cook (COUNTY)

Chicago (CITY) Warren Ave (STREET) 2812 (HOUSE NO.)

ENUMERATED WITH Cunningham, Carl

RELATIONSHIP TO ABOVE Step Daughter

REMARKS

1920 CENSUS—INDEX
DEPARTMENT OF COMMERCE
BUREAU OF THE CENSUS

A-2

U. S. GOVERNMENT PRINTING OFFICE 11—1671

T 300

Teade, Lydia
(INDIVIDUAL)

ILLINOIS
VOL. 79 E.D. 1325
SHEET 2 LINE 61

W 20 Washington
(COLOR) (AGE) (BIRTHPLACE) (CITIZENSHIP)

Cook
(COUNTY)

Chicago Ashland St 919
(CITY) (STREET) (HOUSE NO.)

ENUMERATED WITH Kunda, Frank

RELATIONSHIP TO ABOVE Roomer

REMARKS

1920 CENSUS—INDEX
DEPARTMENT OF COMMERCE
BUREAU OF THE CENSUS

A-3
U. S. GOVERNMENT PRINTING OFFICE

T 300

Todd, Lyle
(INDIVIDUAL)

ILLINOIS

VOL. 1 E.D. 25

SHEET 10 LINE 63

(GENDER)	(AGE)	(BIRTHPLACE)	(CITIZENSHIP)
M	13	Illinois	—

Cass
(COUNTY)

(CITY)	(STREET)	(HOUSE NO.)
Beardstown	E. Durand	716

ENUMERATED WITH Reise, Henry

RELATIONSHIP TO ABOVE Hired Boy

REMARKS

1920 CENSUS—INDEX
DEPARTMENT OF COMMERCE
BUREAU OF THE CENSUS

U. S. GOVERNMENT PRINTING OFFICE

Soft-Lex

Trade Mark Reg.
U. S. Pat. Office

A SERVICE
Sold and handled Exclusively by the
Library Bureau Division
Remington Rand Inc.

Patent Nos.

Printed in U. S. A.

T 300

Tate, M. L.
(HEAD OF FAMILY)

ILLINOIS

VOL. 139 E.D. 36

SHEET 1 LINE 99

W (COLOR) 52 (AGE) Kentucky (BIRTHPLACE)

(COUNTY) (CITIZENSHIP)

(CITY) (STREET) (HOUSE NO.)

OTHER MEMBERS OF FAMILY

NAME	RELATION-SHIP	AGE	BIRTHPLACE	LITERACY
Bronson J. M.	S.	21	Illinois	

1920 CENSUS—INDEX
DEPARTMENT OF COMMERCE
BUREAU OF THE CENSUS

A-1a

U. S. GOVERNMENT PRINTING OFFICE

T 300

Tutt, M H

ILLINOIS

VOL. 227 E.D. 152

SHEET 2 LINE 85

M 59 New Jersey

(COLOR) (AGE) (BIRTHPLACE)

Stark

(COUNTY)

Wyoming

(STATE)

(CITIZENSHIP)

(STREET)

(HOUSE NO.)

OTHER MEMBERS OF FAMILY

NAME	RELATIONSHIP	AGE	BIRTHPLACE	CITIZENSHIP
Tutt, Lily	Wife	58	Illinois	

1920 CENSUS—INDEX
DEPARTMENT OF COMMERCE
BUREAU OF THE CENSUS

Cross Reference

See Tutt, M H.

U. S. GOVERNMENT PRINTING OFFICE

A-1a

T 300

Todd, Wm. J.
(HEAD OF FAMILY)

ILLINOIS

VOL. 90 E.D. 25

SHEET 1 LINE 92

W (COLOR) 37 (AGE) Illinois (BIRTHPLACE) (CITIZENSHIP)

Jackson (COUNTY)

Murphysboro (CITY)

S. (STREET) 1203 (HOUSE NO.)

OTHER MEMBERS OF FAMILY

NAME	RELATIONSHIP	AGE	BIRTHPLACE	CITIZENSHIP
Todd, Wilhelmina	Wife	36	Illinois	
Todd, Ronald	Son	7	Illinois	
Todd, Dorothy	Dau	4	Illinois	
Todd, Edward	Son	2	Illinois	

1920 CENSUS—INDEX
DEPARTMENT OF COMMERCE
BUREAU OF THE CENSUS

A-16

U. S. GOVERNMENT PRINTING OFFICE

T 300

Tuite, Hugh

(HEAD OF FAMILY)

ILLINOIS

VOL. 22 E. D. 1797

SHEET 3 LINE 60

M (COLOR) 37 (AGE)

Oak (COUNTY)

Chicago (CITY)

Pennsylvania (BIRTHPLACE)

(CITIZENSHIP)

Indiana Av (STREET)

5611 (HOUSE NO.)

OTHER MEMBERS OF FAMILY

NAME	RELATION SHIP	AGE	BIRTHPLACE	CITIZEN SHIP
Tuite, Hugh	H	35	Illinois	
Tuite, Thomas	S	9	Illinois	
Tuite, Mary	D	10	Illinois	

1920 CENSUS—INDEX
DEPARTMENT OF COMMERCE
BUREAU OF THE CENSUS

A-16

U. S. GOVERNMENT PRINTING OFFICE

T 300

Sheds, Mabel A.
(INDIVIDUAL)

ILLINOIS
VOL. 78 E.D. 1310
SHEET 11 LINE 3

W (COLOR) 28 (AGE) Illinois (BIRTHPLACE) (CITIZENSHIP)

Cook (COUNTY)

Chicago (CITY) Lincoln Parkway (STREET) 601 (HOUSE NO.)

ENUMERATED WITH Not Reported

RELATIONSHIP TO ABOVE Lodger

REMARKS

1920 CENSUS—INDEX
DEPARTMENT OF COMMERCE
BUREAU OF THE CENSUS

A-2

U. S. GOVERNMENT PRINTING OFFICE 11—1871

T 300

ILLINOIS

[redacted]

Tate, Mar
(INDIVIDUAL)

VOL. 214 E.D. 96

SHEET 17 LINE 78

W (COLOR) 50 (AGE) Ohio (BIRTHPLACE) (CITIZENSHIP)

Rock Island (COUNTY)

Village of Silvis (CITY) First Ave (STREET) 801 (HOUSE NO.)

ENUMERATED WITH Ayres, Harry F.

RELATIONSHIP TO ABOVE Roomer

REMARKS

(See Tate)

1920 CENSUS
DEPARTMENT OF COMMERCE
BUREAU OF THE CENSUS

A-3

U. S. GOVERNMENT PRINTING OFFICE

T 900

Tate, Isaac J.
(HEAD OF FAMILY)

W — 31
(COLOR) (AGE)

Illinois
(BIRTHPLACE)

(CITIZENSHIP)

Marion
(COUNTY)

Centralia
(CITY)

Harriett
(STREET)

313
(HOUSE NO.)

ILLINOIS

VOL 191 E. D. 170

SHEET 1 LINE 41

OTHER MEMBERS OF FAMILY

NAME	RELATION-SHIP	AGE	BIRTHPLACE	CITIZEN-SHIP
Tate, Edna L.	D	7	Illinois	
Tate, Ruth	D	4 12	Illinois	
Tate, Lucille	D	3	Illinois	
Tate, Joseph	S	1 7/12	Illinois	

1920 CENSUS—INDEX
DEPARTMENT OF COMMERCE
BUREAU OF THE CENSUS

A.1 a

U. S. GOVERNMENT PRINTING OFFICE 11—(1967)

T 300

Todd, Mrs. C. A.
(INDIVIDUAL)

ILLINOIS
VOL. 93 E. D. 145 5-0
SHEET 8 LINE 10 b

W (COLOR) 27 (AGE) Illinois (BIRTHPLACE) (CITIZENSHIP)

Cook (COUNTY)

Chicago (CITY) Beacon (STREET) 4201 (HOUSE NO.)

ENUMERATED WITH Doyle, Williams

RELATIONSHIP TO ABOVE Lodger

REMARKS

1920 CENSUS—INDEX
DEPARTMENT OF COMMERCE
BUREAU OF THE CENSUS

A-3

U. S. GOVERNMENT PRINTING OFFICE 11—1921

T 300

Todd, Maggie (INDIVIDUAL)

ILLINOIS
VOL. 152 E. D. 134
SHEET 8 LINE 61

W (COLOR) 39 (AGE) Illinois (BIRTHPLACE) (CITIZENSHIP)

Henry (COUNTY)

Kewanee (CITY) Grove (STREET) 207 (HOUSE NO.)

ENUMERATED WITH Cooley Author

RELATIONSHIP TO ABOVE Boarder

REMARKS

1920 CENSUS—INDEX
DEPARTMENT OF COMMERCE
BUREAU OF THE CENSUS

A-3

U. S. GOVERNMENT PRINTING OFFICE 16—41871

T 300

Louth Maggie (INDIVIDUAL)

[redacted] ILLINOIS

VOL. 222 E.D. 120

SHEET 6 LINE 90

B (COLOR) 78 (AGE) North Carolina (BIRTHPLACE)

(CITIZENSHIP)

Sangamon (COUNTY)

Springfield Madison (STREET) 1508 (HOUSE NO.)

ENUMERATED WITH Haydon, Bessie

RELATIONSHIP TO ABOVE Boarder

REMARKS

1920 CENSUS—INDEX
DEPARTMENT OF COMMERCE
BUREAU OF THE CENSUS

A-2

U. S. GOVERNMENT PRINTING OFFICE 11—(1921)

T 800

ILLINOIS

Dick Madlon E. (INDIVIDUAL)

VOL. 24 E. D. 171

SHEET 6 LINE 45

M. 25 Illinois (COLOR) (AGE) (BIRTHPLACE) (CITIZENSHIP)

Winnebago (COUNTY)

(CITY) Camp Grant Ill (STREET) (HOUSE NO.)

ENUMERATED WITH Camp Grant Illinois

RELATIONSHIP TO ABOVE Soldier

REMARKS

1920 CENSUS—INDEX
DEPARTMENT OF COMMERCE
BUREAU OF THE CENSUS

A-3

U. S. GOVERNMENT PRINTING OFFICE (1—1182)

T 300

Todd, Malcolm N

(HEAD OF FAMILY)

ILLINOIS

VOL 160 E.D. 68

SHEET 6 LINE 38

(AGE) (BIRTHPLACE) (CITIZENSHIP)

(COUNTY)

(STREET) 101

(HOUSE NO.)

OTHER MEMBERS OF FAMILY

NAME	RELATION SHIP	AGE	BIRTHPLACE	CITIZEN SHIP
Todd, Mildred N			Illinois	
Todd, Malcolm N			Indiana	
Dau			Illinois	

1920 CENSUS—INDEX
DEPARTMENT OF COMMERCE
BUREAU OF THE CENSUS

A-1a

* * SUPERINTENDENT POSTTION OFFICE

T 300

Fate, Mamie
(INDIVIDUAL)

ILLINOIS

VOL. 22 E.D. 57

SHEET 11 LINE 46

Jun (COLOR) 18 (AGE) Georgia (BIRTHPLACE)

(CITIZENSHIP)

Cook (COUNTY)

Chicago (CITY) Fraser Ave (STREET) 234 (HOUSE NO.)

ENUMERATED WITH Barnes Lillian

RELATIONSHIP TO ABOVE Roomer

REMARKS

1920 CENSUS—INDEX
DEPARTMENT OF COMMERCE
BUREAU OF THE CENSUS

A-5

T 300

Todd, Mandy
(INDIVIDUAL)

ILLINOIS

VOL. 19 E.D. 113

SHEET 6 LINE 22

W (COLOR) 26 (AGE) Kentucky (BIRTHPLACE)

(CITIZENSHIP)

Douglas (COUNTY)

Villa Grove (CITY)

(STREET)

(HOUSE NO.)

ENUMERATED WITH Ellen McKenzie

RELATIONSHIP TO ABOVE Mother in Law

REMARKS

1920 CENSUS—INDEX
DEPARTMENT OF COMMERCE
BUREAU OF THE CENSUS

A-3

U. S. GOVERNMENT PRINTING OFFICE

T 900

ILLINOIS

VOL. 122 E.D. 188

SHEET 3 LINE 36

(HEAD OF FAMILY)

OWNED

AGE

(BIRTHPLACE)

(COUNTY)

(CITIZENSHIP)

CITY

(STREET)

(HOUSE NO.)

(OTHER MEMBERS OF FAMILY)

NAME	RELATION SHIP	AGE	BIRTHPLACE	CITIZEN-SHIP
[illegible]	[illegible]	[illegible]	Illinois	

1920 CENSUS—INDEX
DEPARTMENT OF COMMERCE
BUREAU OF THE CENSUS

A-1a

U. S. GOVERNMENT PRINTING OFFICE 11—1187-

T 300

Todd, Marcus B.
(INDIVIDUAL)

ILLINOIS
VOL. 35 E.D. 173
SHEET 4 LINE 52

W (COLOR) 85 (AGE) New York (BIRTHPLACE) (CITIZENSHIP)

Cook (COUNTY)

Chicago (CITY) Vincennes Ave (STREET) 4601 (HOUSE NO.)

ENUMERATED WITH Holmes, Mary

RELATIONSHIP TO ABOVE Lodger

REMARKS

1920 CENSUS—INDEX
DEPARTMENT OF COMMERCE
BUREAU OF THE CENSUS

A-2

U. S. GOVERNMENT PRINTING OFFICE (1—1921)

T300

ILLINOIS

VOL. 132 E. D. 147

SHEET 3 LINE 24

Sarlo Rocco

(HEAD OF FAMILY)

M (COLOR) 47 (AGE) M (SEX) Italy (BIRTHPLACE)

New York (BIRTHPLACE)

Carp (OCCUPATION)

(CITIZENSHIP)

1019 (HOUSE NO.)

OTHER MEMBERS OF FAMILY

NAME	RELATION SHIP	AGE	BIRTHPLACE	CITIZEN SHIP
Sarlo Rose	Wife	44	Italy	
Sarlo Frank	Son	19	New York	

1920 CENSUS—INDEX
DEPARTMENT OF COMMERCE
BUREAU OF THE CENSUS

A-1a

U. S. GOVERNMENT PRINTING OFFICE 11—1921

T 300

Tate, Margaret
(INDIVIDUAL)

ILLINOIS

VOL. 161 E.D. 55

SHEET 4 LINE 18

W 18 Illinois
(COLOR) (AGE) (BIRTHPLACE) (CITIZENSHIP)

Jackson
(COUNTY)

(CITY) (STREET) (HOUSE NO.)

ENUMERATED WITH Mc Leod, Robert B

RELATIONSHIP TO ABOVE Niece

REMARKS

1920 CENSUS—INDEX
DEPARTMENT OF COMMERCE
BUREAU OF THE CENSUS

A-3

U. S. GOVERNMENT PRINTING OFFICE 16—1921

T 300

ILLINOIS

Todd Margaret
(INDIVIDUAL)

VOL. 200 E.D. 118

SHEET 3 LINE 72

W (COLOR) 32 (AGE) Illinois (BIRTHPLACE) (CITIZENSHIP)

Morgan (COUNTY)

(CITY) Mound Ave (STREET) 1634 (HOUSE NO.)

ENUMERATED WITH The Roxbury Sanatorium

RELATIONSHIP TO ABOVE Employee

REMARKS

1920 CENSUS—INDEX
DEPARTMENT OF COMMERCE
BUREAU OF THE CENSUS

A-3

U. S. GOVERNMENT PRINTING OFFICE

T 308

Ford, Abigail

(HEAD OF FAMILY)

ILLINOIS

VOL. 17 E. D. 239

SHEET 7 LINE 61

(COLOR) (SEX)

(COUNTY)

(CITY)

Ireland

(BIRTHPLACE)

(CITIZENSHIP)

Edward Subdivision

(STREET)

(HOUSE NO.)

OTHER MEMBERS OF FAMILY

NAME	RELATION-SHIP	AGE	BIRTHPLACE	CITIZEN-SHIP
Ford, Eugene				

1920 CENSUS—INDEX
DEPARTMENT OF COMMERCE
BUREAU OF THE CENSUS

U. S. GOVERNMENT PRINTING OFFICE

A-16

T 800

Todd, Margaret
(INDIVIDUAL)

ILLINOIS

VOL. 7 E.D. 8

SHEET 14 LINE 86

W (COLOR) 11 (AGE) Illinois (BIRTHPLACE) (CITIZENSHIP)

Brown (COUNTY)

Bellevue (CITY) (STREET) N 11 (HOUSE NO.)

ENUMERATED WITH McEwan, George

RELATIONSHIP TO ABOVE Grandchild

REMARKS

1920 CENSUS—INDEX
DEPARTMENT OF COMMERCE
BUREAU OF THE CENSUS

A-3

U. S. GOVERNMENT PRINTING OFFICE 16—1971

7300

ILLINOIS

VOL. 37 E.D. 382

SHEET 2 LINE 7

(HEAD OF FAMILY)

(COLOR) (AGE)

(COUNTY)

(CITY)

(BIRTHPLACE)

(CITIZENSHIP)

(STREET)

(HOUSE NO.)

OTHER MEMBERS OF FAMILY

NAME	RELATION-SHIP	AGE	BIRTHPLACE	CITIZEN-SHIP
[illegible]	W	57	Indiana	

1920 CENSUS—INDEX
DEPARTMENT OF COMMERCE
BUREAU OF THE CENSUS

A-16

U. S. GOVERNMENT PRINTING OFFICE 11—1921

T 300

ILLINOIS

Tate, Margaret
(INDIVIDUAL)

VOL. 153 E.D. 107

SHEET 5 LINE 96

W 70 Illinois
(COLOR) (AGE) (BIRTHPLACE)

(CITIZENSHIP)

Jasper
(COUNTY)

(CITY) (STREET) (HOUSE NO.)

ENUMERATED WITH Dewhurst, Thomas O

RELATIONSHIP TO ABOVE Mother-in-Law

REMARKS

1920 CENSUS—INDEX
DEPARTMENT OF COMMERCE
BUREAU OF THE CENSUS

A-2

U. S. GOVERNMENT PRINTING OFFICE 11—1577

T 300

Tedda Margaret (INDIVIDUAL)

ILLINOIS

VOL. 99 E. D. 1752

SHEET 23 LINE 56

W (COLOR) 24 (AGE) Illinois (BIRTHPLACE) (CITIZENSHIP)

Cook (COUNTY)

Chicago (CITY) Winchester (STREET) 7648 (HOUSE NO.)

ENUMERATED WITH Ludud Close

RELATIONSHIP TO ABOVE Daughter

REMARKS

1920 CENSUS—INDEX
DEPARTMENT OF COMMERCE
BUREAU OF THE CENSUS

A-3

U. S. GOVERNMENT PRINTING OFFICE

T 000

Turke, Margaret
(INDIVIDUAL)

ILLINOIS

VOL. 53 E.D. 749

SHEET 3 LINE 30

W
(COLOR)

43
(AGE)

Ireland
(BIRTHPLACE)

(CITIZENSHIP)

Cook
(COUNTY)

Chicago
(CITY)

Warren Ave
(STREET)

3044
(HOUSE NO.)

ENUMERATED WITH Madrack Jos

RELATIONSHIP TO ABOVE Lodger

REMARKS

1920 CENSUS—INDEX
DEPARTMENT OF COMMERCE
BUREAU OF THE CENSUS

A-3

U. S. GOVERNMENT PRINTING OFFICE

T 300

Tate, Margaret
(INDIVIDUAL)

ILLINOIS

VOL. 159 E.D. 90

SHEET 21 LINE 6

W (COLOR) 54 (AGE) Ireland (BIRTHPLACE) Ill (CITIZENSHIP)

Lee (COUNTY)

Dixon (CITY) South State (STREET) 750 (HOUSE NO.)

ENUMERATED WITH Dixon State Hospital

RELATIONSHIP TO ABOVE Inmate

REMARKS

1920 CENSUS—INDEX
DEPARTMENT OF COMMERCE
BUREAU OF THE CENSUS

A-2

U. S. GOVERNMENT PRINTING OFFICE 11—41577

T 300

Todd Margaret
(INDIVIDUAL)

ILLINOIS
VOL. 159 E.D. 90
SHEET 21 LINE 22

W (COLOR) S (AGE) Ireland (BIRTHPLACE) Un (CITIZENSHIP)

Cook (COUNTY)

Chgo (CITY) South State (STREET) 2510 (HOUSE NO.)

ENUMERATED WITH Chgo State Hospital

RELATIONSHIP TO ABOVE Inmate

REMARKS

1920 CENSUS—INDEX
DEPARTMENT OF COMMERCE
BUREAU OF THE CENSUS

A-2

U. S. GOVERNMENT PRINTING OFFICE 16—17874

T 300

ILLINOIS

Todd, Margaret

VOL. 167 E.D. 137

SHEET 12 LINE 11

24 4 Kansas

Kansas

Kansas

Kansas

Katherine 240

OTHER MEMBERS OF FAMILY

NAME	RELATION-SHIP	AGE	BIRTHPLACE	CITIZEN-SHIP
Irving				

1920 CENSUS - INDEX
DEPARTMENT OF COMMERCE
BUREAU OF THE CENSUS

A-1a

T 900

Todd, Margaret
(INDIVIDUAL)

ILLINOIS

VOL. 101 E. D. 1792

SHEET 6 LINE 1

W (COLOR) 56 (AGE) Massachusetts (BIRTHPLACE)

Cook (COUNTY)

Chicago (CITY) 1 Rockwell (STREET) 5633 (HOUSE NO.)

ENUMERATED WITH Richard, Enid

RELATIONSHIP TO ABOVE mother-in-law

REMARKS

1920 CENSUS—INDEX
DEPARTMENT OF COMMERCE
BUREAU OF THE CENSUS

A-2

T 300

Tate, Margaret
(INDIVIDUAL)

ILLINOIS
VOL. 21 E.D. 40
SHEET 11 LINE 23

B 70 Ohio
(COLOR) (AGE) (BIRTHPLACE) (CITIZENSHIP)

Cook
(COUNTY)

Chicago Vernon Ave. 2953
(CITY) (STREET) (HOUSE NO.)

ENUMERATED WITH Roper, Ida

RELATIONSHIP TO ABOVE Mother

REMARKS

1920 CENSUS—INDEX
DEPARTMENT OF COMMERCE
BUREAU OF THE CENSUS

A-3

U. S. GOVERNMENT PRINTING OFFICE 16—1971

T 300

Tweedy Margaret [redacted] Illinois
(HEAD OF FAMILY)

VOL. 159 E.D. 86

SHEET 8 LINE 83

21 (COLOR) 63 (AGE) Ireland (BIRTHPLA.E) Al. (CITIZENSHIP)

Jo (COUNTY)

Elgin (CITY) Huntington (STREET) Ave 363 (HOUSE NO.)

OTHER MEMBERS OF FAMILY

NAME	RELATION SHIP	AGE	BIRTHPLACE	CITIZENSHIP
Mc Neelage Mary	D	46	Scotland	Al

1920 CENSUS—INDEX
DEPARTMENT OF COMMERCE
BUREAU OF THE CENSUS

A-1a

U. S. GOVERNMENT PRINTING OFFICE 11—11971

T 300

Tate, Margaret (INDIVIDUAL)

[redacted] Illinois

VOL. 234 E.D. 214

SHEET 13 LINE 22

W (COLOR) 79 (AGE) Tennessee (BIRTHPLACE) _____ (CITIZENSHIP)

Washington (COUNTY)

— (CITY) Fairview Road (STREET) — (HOUSE NO.)

ENUMERATED WITH Houser, James

RELATIONSHIP TO ABOVE Cousin

REMARKS _____

1920 CENSUS—INDEX
DEPARTMENT OF COMMERCE
BUREAU OF THE CENSUS

A-3

U. S. GOVERNMENT PRINTING OFFICE 1-4-1921

T 300

ILLINOIS

VOL. 1 E. D. 21

SHEET 4 LINE 93

(HEAD OF FAMILY)

(POST OFFICE) (AGE) (BIRTHPLACE) (CITIZENSHIP)

(COUNTY)

(CITY) (STREET) (HOUSE NO.)

OTHER MEMBERS OF FAMILY

NAME	RELATIONSHIP	AGE	BIRTHPLACE	CITIZENSHIP
[illegible]	[illegible]	19	Wisconsin	
[illegible]	[illegible]	14	Wisconsin	

1910 CENSUS—INDEX
DEPARTMENT OF COMMERCE
BUREAU OF THE CENSUS

A-1a

U. S. GOVERNMENT PRINTING OFFICE 11—1091

T 800

ILLINOIS

VOL. 29 E. D. 86

SHEET 1 LINE 93

(HEAD OF FAMILY)

(COLOR) (AGE) (BIRTHPLACE) (CITIZENSHIP)

(COUNTY)

(STREET) 317 (HOUSE NO.)

OTHER MEMBERS OF FAMILY

NAME	RELATION-SHIP	AGE	BIRTHPLACE	CITIZEN-SHIP

1920 CENSUS—INDEX
DEPARTMENT OF COMMERCE
BUREAU OF THE CENSUS

A-16

U. S. GOVERNMENT PRINTING OFFICE

T 300

Taute, Margaretha
(INDIVIDUAL)

ILLINOIS

VOL. 1 E.D. 13

SHEET 2 LINE 18

W (COLOR) 38 (AGE) Illinois (BIRTHPLACE) (CITIZENSHIP)

Adams (COUNTY)

(CITY) (STREET) (HOUSE NO.)

ENUMERATED WITH Taute, Rudolph

RELATIONSHIP TO ABOVE sister

REMARKS

1920 CENSUS—INDEX
DEPARTMENT OF COMMERCE
BUREAU OF THE CENSUS

A-3

U. S. GOVERNMENT PRINTING OFFICE

T 300

Tuoth, Margesett
(INDIVIDUAL)

ILLINOIS
VOL. 203 E.D. 167
SHEET 11 LINE 60

W (COLOR) 78 (AGE) Ireland (BIRTHPLACE) N.R. (CITIZENSHIP)

Moultrie (COUNTY)

(CITY) (STREET) (HOUSE NO.)

ENUMERATED WITH Reedy, Thomas

RELATIONSHIP TO ABOVE mother

REMARKS

1920 CENSUS—INDEX
DEPARTMENT OF COMMERCE
BUREAU OF THE CENSUS

A-3

U. S. GOVERNMENT PRINTING OFFICE

T 300

Tweed, Margery
(INDIVIDUAL)

ILLINOIS

VOL. 115 E.D. 2123

SHEET 9 LINE 20

W (COLOR) 1 9/12 (AGE) Illinois (BIRTHPLACE) (CITIZENSHIP)

Cook (COUNTY)

Chicago (CITY) Lockwood Ave. (STREET) 157 (HOUSE NO.)

ENUMERATED WITH Tweed, Silas St.

RELATIONSHIP TO ABOVE Grand daughter

REMARKS

1920 CENSUS—INDEX
DEPARTMENT OF COMMERCE
BUREAU OF THE CENSUS

A-2

U. S. GOVERNMENT PRINTING OFFICE

T 800

Todd, Margretta
(INDIVIDUAL)

ILLINOIS
VOL. 184 E.D. 144
SHEET 14 LINE 90

W (COLOR) 79 (AGE) Illinois (BIRTHPLACE) (CITIZENSHIP)

McLean (COUNTY)

Normal (CITY) N. Oak (STREET) 503 (HOUSE NO.)

ENUMERATED WITH Gelsthorpe, Eugene a

RELATIONSHIP TO ABOVE mother in law

REMARKS

1920 CENSUS—INDEX
DEPARTMENT OF COMMERCE
BUREAU OF THE CENSUS

A-2

U. S. GOVERNMENT PRINTING OFFICE

T 300

Tutt Margurite L

(INDIVIDUAL)

ILLINOIS

VOL. 205 E.D. 97

SHEET 8 LINE 21

W 2/12 Illinois

(COLOR) (AGE) (BIRTHPLACE) (CITIZENSHIP)

Lyle

(COUNTY)

(CITY) (STREET) (HOUSE NO.)

ENUMERATED WITH Gourneman Henry

RELATIONSHIP TO ABOVE Granddaughter

REMARKS

1920 CENSUS—INDEX
DEPARTMENT OF COMMERCE
BUREAU OF THE CENSUS

A-8

U. S. GOVERNMENT PRINTING OFFICE 11—11371

T 305

ILLINOIS

Isaac Maria
(HEAD OF FAMILY)

VOL. 736 E.D. 25

SHEET 5 LINE 68

W 58
(COLOR) (AGE)

Illinois
(BIRTHPLACE)

(CITIZENSHIP)

White
(COUNTY)

Grayville
(CITY)

North
(STREET)

N.R.
(HOUSE NO.)

OTHER MEMBERS OF FAMILY

NAME	RELATION-SHIP	AGE	BIRTHPLACE	CITIZEN-SHIP
Irving Alva				

1920 CENSUS—INDEX
DEPARTMENT OF COMMERCE
BUREAU OF THE CENSUS

A-1a

U. S. GOVERNMENT PRINTING OFFICE 11—11091

T 300

Tate, Marie
(INDIVIDUAL)

[redacted] Illinois

VOL. 218 E.D. 156

SHEET 4 LINE 35

W (COLOR) 23 (AGE) Illinois (BIRTHPLACE) (CITIZENSHIP)

St. Clair (COUNTY)

East St. Louis (CITY) St. Louis Ave (STREET) 1916 (HOUSE NO.)

ENUMERATED WITH Schuchert, Stanley Roomer

RELATIONSHIP TO ABOVE

REMARKS

1920 CENSUS—INDEX
DEPARTMENT OF COMMERCE
BUREAU OF THE CENSUS

A-3

U. S. GOVERNMENT PRINTING OFFICE (1920)

T 300

Todd, Steve
HEAD OF FAMILY

ILLINOIS

VOL. 2238 E.D. 176

SHEET 12 LINE 78

21 CO. P | 43 AGE | Illinois BIRTHPLACE | CITIZENSHIP

Warren COUNTY

Monmouth

West 4th Ave. STREET | 515 HOUSE NO.

OTHER MEMBERS OF FAMILY

NAME	RELATIONSHIP	AGE	BIRTHPLACE	CITIZENSHIP
Todd, Frances	D	4 9/12	Iowa	
—, Robert	S	1 7/12	Illinois	

1920 CENSUS—INDEX
DEPARTMENT OF COMMERCE
BUREAU OF THE CENSUS

A-16

U. S. GOVERNMENT PRINTING OFFICE 16—11071

T 300

Tait, Marie
(INDIVIDUAL)

ILLINOIS

VOL. 116 E.D. 2128

SHEET 10 LINE 45

W (COLOR) 25 (AGE) Illinois (BIRTHPLACE) (CITIZENSHIP)

Cook (COUNTY)

Chicago (CITY) W. Huron St (STREET) 5706 (HOUSE NO.)

ENUMERATED WITH Kenyon, George August

RELATIONSHIP TO ABOVE Boarder

REMARKS

1920 CENSUS—INDEX
DEPARTMENT OF COMMERCE
BUREAU OF THE CENSUS

A-3

U. S. GOVERNMENT PRINTING OFFICE 11—1 1920

T300

Todd, Marie
(INDIVIDUAL)

ILLINOIS
VOL. 73 E.D. 1186
SHEET 8 LINE 27

W (COLOR) 41 (AGE) Minnesota (BIRTHPLACE) (CITIZENSHIP)

Cook (COUNTY)

Chicago (CITY) West Huron (STREET) 3 (HOUSE NO.)

ENUMERATED WITH Not Reported

RELATIONSHIP TO ABOVE Lodger

REMARKS

1920 CENSUS—INDEX
DEPARTMENT OF COMMERCE
BUREAU OF THE CENSUS

A-2

U. S. GOVERNMENT PRINTING OFFICE

T 300

Tate, Marie
(INDIVIDUAL)

ILLINOIS
VOL. 218 E.D. 142
SHEET 4 LINE 83

W 16 Missouri
(COLOR) (AGE) (BIRTHPLACE)
(CITIZENSHIP)

St Clair
(COUNTY)

East St Louis Brady Ave 610a
(CITY) (STREET) (HOUSE NO.)

ENUMERATED WITH Berner, David

RELATIONSHIP TO ABOVE Granddaughter

REMARKS

1920 CENSUS—INDEX
DEPARTMENT OF COMMERCE
BUREAU OF THE CENSUS

U.S. GOVERNMENT PRINTING OFFICE

T 900

Tate, Marie G
(INDIVIDUAL)

ILLINOIS
VOL. 124 E.D. 72
SHEET 12 LINE 13

Mu (COLOR) 38 (AGE) Virginia (BIRTHPLACE) (CITIZENSHIP)

Cook (COUNTY)

Evanston (CITY) Ridge Avenue (STREET) (HOUSE NO.)

ENUMERATED WITH Pietsch, Walter G

RELATIONSHIP TO ABOVE Servant

REMARKS

1920 CENSUS—INDEX
DEPARTMENT OF COMMERCE
BUREAU OF THE CENSUS

A-3

U. S. GOVERNMENT PRINTING OFFICE 17—11871

Marion

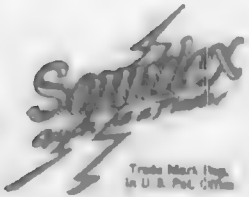

A SERVICE
Sold and handled exclusively by the
Library Bureau Division
Remington Rand Inc.

Patent Nos.
Re. 18,888 1,855,628
1,897,388 1,855,694
2,000,819 2,021,744

Printed in U.S.A.

T 200

Todd, Marion
(INDIVIDUAL)

ILLINOIS
VOL. 44 E.D. 509
SHEET 8 LINE 35 A

M (COLOR) 10 (AGE) Not Given (BIRTHPLACE) (CITIZENSHIP)

Cook (COUNTY)

Chicago (CITY) Hamlin Ave (STREET) 9023 (HOUSE NO.)

ENUMERATED WITH Todd, Edwin H

RELATIONSHIP TO ABOVE Uncle

REMARKS

1920 CENSUS—INDEX
DEPARTMENT OF COMMERCE
BUREAU OF THE CENSUS

A-3

U. S. GOVERNMENT PRINTING OFFICE

T 200

T 300

Todd Mallon

ILLINOIS

VOL. 138 E.D. 25

SHEET 1 LINE 44

W M Single Farmer Illinois Na

(HEAD OF FAMILY) (RELATION) (SEX) (COLOR) (AGE) (BIRTHPLACE) (CITIZENSHIP)

(STREET) (HOUSE NO.)

OTHER MEMBERS OF FAMILY

NAME	RELATION SHIP	AGE	BIRTHPLACE	CITIZEN SHIP
Emmy Allen				

1920 CENSUS—INDEX
DEPARTMENT OF COMMERCE
BUREAU OF THE CENSUS

A-1a

U. S. GOVERNMENT PRINTING OFFICE

I 300

Todd, Marriott (INDIVIDUAL)

[redacted] Illinois

VOL. 133 E.D. 170

SHEET 8 LINE 53

W (COLOR) 3 6/12 (AGE) Illinois (BIRTHPLACE) _____ (CITIZENSHIP)

Cook (CO.)

Oak Park (CITY) Lyman Ave (STREET) 1155 (HOUSE NO.)

ENUMERATED WITH Todd, Marriott

RELATIONSHIP TO ABOVE Not Reported

REMARKS _____

1930 CENSUS—INDEX
DEPARTMENT OF COMMERCE
BUREAU OF THE CENSUS

A3

U. S. GOVERNMENT PRINTING OFFICE

F 300

ILLINOIS

VOL 133 E.D. 170

SHEET 8 LINE 51

CITIZENSHIP

OTHER MEMBERS OF FAMILY

NAME	RELATION-SHIP	AGE	BIRTHPLACE	CITIZEN-SHIP

1920 CENSUS INDEX
DEPARTMENT OF COMMERCE
BUREAU OF THE CENSUS

A-16

T 300

50

Oates, Harry

(HEAD OF FAMILY)

ILLINOIS

VOL. 239 E.D. 135

SHEET 34 LINE 85

W 75

(SEX) (AGE)

Illinois

(BIRTHPLACE)

(CITIZENSHIP)

N St

(COUNTY)

Plat

Elgin Ave 103

(STREET) (HOUSE NO.)

OTHER MEMBERS OF FAMILY

NAME	RELATION TO H. P.	AGE	BIRTHPLACE	CITIZENSHIP
Merritt, Arthur	S	24	Illinois	

1940 CENSUS—INDEX
DEPARTMENT OF COMMERCE
BUREAU OF THE CENSUS

A-1a

U. S. GOVERNMENT PRINTING OFFICE

T 300

Tate + Marsha
(HEAD OF FAMILY)

ILLINOIS

VOL. 17 E. D. 70

SHEET 12 LINE 19

W
COLOR

27
AGE

(BIRTHPLACE)

(CITIZENSHIP)

Cook
(COUNTY)

Melrose Park
CITY

(STREET)

1100
HOUSE NO.

OTHER MEMBERS OF FAMILY

NAME	RELATIONSHIP	AGE	BIRTHPLACE	CITIZENSHIP
Tate, Ruth	D	26	Illinois	
Tate, Sandra	D	1	Illinois	
Tate, Robert	S	5	Illinois	
Tate, Allen	S	4	Illinois	

1920 CENSUS—INDEX
DEPARTMENT OF COMMERCE
BUREAU OF THE CENSUS

A-16

U. S. GOVERNMENT PRINTING OFFICE 11—1920

T 500

Tate, Theodate

(INDIVIDUAL)

ILLINOIS

VOL. 183 E.D. 104

SHEET 7 LINE 24

Pw (COLOR) 17 (AGE) Illinois (BIRTHPLACE) (CITIZENSHIP)

Lee (COUNTY)

Sublimity (CITY) Main (STREET) 1203 (HOUSE NO.)

ENUMERATED WITH Floyd Wingert Home in Paly Falls

RELATIONSHIP TO ABOVE Boarder

REMARKS

1920 CENSUS—INDEX
DEPARTMENT OF COMMERCE
BUREAU OF THE CENSUS

A-3

U. S. GOVERNMENT PRINTING OFFICE

T 30d

ILLINOIS

VOL. 2d E.D. 252

SHEET 5 LINE 60

(HEAD OF FAMILY)

(COLOR) (AGE)

(BIRTHPLACE)

(CITIZENSHIP)

(NO. NO.)

(STREET)

(HOUSE NO.)

OTHER MEMBERS OF FAMILY

NAME	RELATION-SHIP	AGE	BIRTHPLACE	CITIZEN-SHIP

1920 CENSUS—INDEX
DEPARTMENT OF COMMERCE
BUREAU OF THE CENSUS

A-1a

U. S. GOVERNMENT PRINTING OFFICE 11—1921

T300

ILLINOIS

Foede, Martha
(INDIVIDUAL)

VOL. 48 E. D. 653

SHEET 1 LINE 52

W. 35 Illinois
(COLOR) (AGE) (BIRTHPLACE) (CITIZENSHIP)

Cook
(COUNTY)

Chicago West 20 2009
(CITY) (STREET) (HOUSE NO.)

ENUMERATED WITH Foede, Elizabeth

RELATIONSHIP TO ABOVE Sister

REMARKS

1920 CENSUS—INDEX
DEPARTMENT OF COMMERCE
BUREAU OF THE CENSUS

A-3

U. S. GOVERNMENT PRINTING OFFICE 11—11057

T 300

Tate, Martha
(INDIVIDUAL)

ILLINOIS

VOL. 12 E. D. 31

SHEET 5 LINE 86

W 81 Illinois
(COLOR) (AGE) (BIRTHPLACE) (CITIZENSHIP)

Cumberland
(COUNTY)

(CITY) (STREET) (HOUSE NO.)

ENUMERATED WITH Tate, James D

RELATIONSHIP TO ABOVE Mother

REMARKS

1920 CENSUS—INDEX
DEPARTMENT OF COMMERCE
BUREAU OF THE CENSUS

A-3

U. S. GOVERNMENT PRINTING OFFICE 11—1187

T300

Tate, Martha

(HEAD OF FAMILY)

ILLINOIS

VOL 19 E. D. 28

SHEET 2 LINE 29

W | 72 | Ohio

(COLOR) | (AGE) | (BIRTHPLACE) | (CITIZENSHIP)

Widow

(RELATION)

Mt Vernon | Village | Church | —

(CITY) | (STREET) | (HOUSE NO.)

OTHER MEMBERS OF FAMILY

NAME	RELATION-SHIP	AGE	BIRTHPLACE	CITIZEN-SHIP
Miller, Minnie	Dtr	40	Illinois	

1920 CENSUS—INDEX
DEPARTMENT OF COMMERCE
BUREAU OF THE CENSUS

A-16

U. S. GOVERNMENT PRINTING OFFICE 16—1921

T 300

ILLINOIS

Tait, Martha
(HEAD OF FAM. LY)

VOL. 124 E.D. 69

SHEET 2 LINE 85

W (COLOR) F (SEX) Ill. (BIRTHPLA E) Ire (CITIZENSHIP)

Cook (COUNTY)

Evanston (CITY) Chicago Ave (STREET) 1115 (HOUSE NO)

OTHER MEMBERS OF FAMILY

NAME	RELATION SHIP	AGE	BIRTHPLACE	CITIZEN SHIP
Tait, Arthur	S	24	Illinois	
Violet M.	D	21	Illinois	
Tait, Martha	D	20	Illinois	
Miller, Mrs. E.	R	62	Illinois	

1920 CENSUS—INDEX
DEPARTMENT OF COMMERCE
BUREAU OF THE CENSUS

A-1a

U. S. GOVERNMENT PRINTING OFFICE 11—1. 27.

T 800

ILLINOIS

VOL. 179 E.D. 147

SHEET 15 LINE 78

Last Martha E

(HEAD OF FAMILY)

W F Illinois

(COLOR) AGE BIRTHPLACE (CITIZENSHIP)

Wayne COUNTY

Nicolet (CITY)

N Main (STREET) 920 (HOUSE NO.)

OTHER MEMBERS OF FAMILY

NAME	RELATION-SHIP	AGE	BIRTHPLACE	CITIZEN-SHIP
Green, Mary Ethel	D	5	Illinois	

1920 CENSUS - INDEX
DEPARTMENT OF COMMERCE
BUREAU OF THE CENSUS

A-1a

U. S. GOVERNMENT PRINTING OFFICE

T 300

ILLINOIS

VOL. ... E. D. ...

SHEET ... LINE ...

(HEAD OF FAMILY)

(COLOR) (AGE) (BIRTHPLACE) (CITIZENSHIP)

(COUNTY)

(STREET) (HOUSE NO.)

OTHER MEMBERS OF FAMILY

NAME	RELATION SHIP	AGE	BIRTHPLACE	CITIZEN-SHIP

1920 CENSUS—INDEX
DEPARTMENT OF COMMERCE
BUREAU OF THE CENSUS

A-1a

U. S. GOVERNMENT PRINTING OFFICE

T 903

Tate, Martha J
(INDIVIDUAL)

ILLINOIS
VOL. 187 E. D. 86
SHEET 4 LINE 31

W (COLOR) 77 (AGE) Kentucky (BIRTHPLACE) _____ (CITIZENSHIP)

Mc Lean (COUNTY)

Arrowsmith (CITY) _____ (STREET) _____ (HOUSE NO.)

ENUMERATED WITH Froelich Ferdinand E.

RELATIONSHIP TO ABOVE mother-in-law

REMARKS _____

1920 CENSUS—INDEX
DEPARTMENT OF COMMERCE
BUREAU OF THE CENSUS

A-2

U. S. GOVERNMENT PRINTING OFFICE

T 300

Thiede, Martha
(INDIVIDUAL)

[redacted] ILLINOIS

VOL. 181 E.D. 143

SHEET 4 LINE 54

W (COLOR) 29 (AGE) Illinois (BIRTHPLACE) (CITIZENSHIP)

McHenry (COUNTY)

(CITY) (STREET) (HOUSE NO.)

ENUMERATED WITH Wilcox, G. man

RELATIONSHIP TO ABOVE Hired girl.

REMARKS

1920 CENSUS—INDEX
DEPARTMENT OF COMMERCE
BUREAU OF THE CENSUS

A-3

U. S. GOVERNMENT PRINTING OFFICE

T 300

ILLINOIS

VOL 100 E. D. 1773

SHEET 7 LINE 16

Tadda Martin
(NAME OF FAMILY)

W 48 Germany NA
(COLOR) (AGE) (BIRTHPLACE) (CITIZENSHIP)

Cook
(COUNTY)

Chicago South Lafon 3335
(CITY) (STREET) (HOUSE NO.)

OTHER MEMBERS OF FAMILY

NAME	RELATION-SHIP	AGE	BIRTHPLACE	CITIZEN-SHIP
Tessa Bool	W	44	Germany	NA
" Martha	D	20	Illinois	
" Joseph	S	24	Illinois	
" Anthony	S	22	Illinois	
" Leon	D	19	Illinois	

1920 CENSUS INDEX
DEPARTMENT OF COMMERCE
BUREAU OF THE CENSUS

#1 sh #2

Ans

U. S. GOVERNMENT PRINTING OFFICE 11—1187

Judd Martin

STATE Illinois

OTHER MEMBERS OF FAMILY—CONTINUED

NAME	RELATION-SHIP	AGE	BIRTHPLACE	CITIZEN-SHIP
Judd, August	S	17	Illinois	
" Mary	D	13	Illinois	
" Carl	S	9	Illinois	

1920 CENSUS-INDEX
DEPARTMENT OF COMMERCE
BUREAU OF THE CENSUS

#2 Mc #1

A.J.b

U. S. GOVERNMENT PRINTING OFFICE 11—11871

T 300

ILLINOIS

VOL. 5 E. D. 830

SHEET 8 LINE 30

Toth Martin
(SEE LIST OF FAMILY)

W W 31 Hungary Na
(COLOR) (AGE) (BIRTHPLACE) (CITIZENSHIP)

Cook
(COUNTY)

Chicago
(CITY)

Iron
(STREET)

1929
(HOUSE NO.)

OTHER MEMBERS OF FAMILY

NAME	RELATIONSHIP	AGE	BIRTHPLACE	CITIZENSHIP
Toth Theresa	W	31	Hungary	Na
" Irma	D	7	Illinois	
" Josepa	S	5 mo	Illinois	

1920 CENSUS—INDEX
DEPARTMENT OF COMMERCE
BUREAU OF THE CENSUS

A-16

U. S. GOVERNMENT PRINTING OFFICE 11—1921

1300

Todd, Martin
(HEAD OF FAMILY)

ILLINOIS

VOL. 153 E.D. 36

SHEET 2 LINE 68

W — (COLOR) — 50 (AGE) — Illinois (BIRTHPLACE) — (CITIZENSHIP)

Florida St (STREET) — Third Street (STREET) — (HOUSE NO.)

Dallas (CITY)

OTHER MEMBERS OF FAMILY

NAME	RELATION SHIP	AGE	BIRTHPLACE	CITIZEN SHIP
Todd, Mary	W	47	Illinois	
Todd, Abram	S	20	Illinois	
Todd, Elsie	D	17	Illinois	
Todd, Charles	S	15	Illinois	
Todd, Retta	D	14	Illinois	

1920 CENSUS—INDEX
DEPARTMENT OF COMMERCE
BUREAU OF THE C...

#1 sht #2

A-1a

...GOVERNMENT PRINTING OFFICE ...

STATE Illinois

Todd, Martin

OTHER MEMBERS OF FAMILY

NAME	RELATION SHIP	AGE	BIRTHPLACE	CITIZEN SHIP
Todd, Cecil	S	10	Illinois	
— Ellen	D	7	Illinois	
— Floyd	S	6	Illinois	
— La Verne	D	3	Illinois	
— Dwight	S	1 7/12	Illinois	
— Pearl	D	1 1/12	Illinois	

1920 CENSUS—INDEX
DEPARTMENT OF COMMERCE
BUREAU OF THE CENSUS

See #1

A-1b

U. S. GOVERNMENT PRINTING OFFICE

T 300

Tate, Martino
(INDIVIDUAL)

ILLINOIS
VOL. 91 E.D. 1398
SHEET 18 LINE 87

W 24 Kansas
(COLOR) (AGE) (BIRTHPLACE) (CITIZENSHIP)

Cook
(COUNTY)

Chicago Sheridan Road 6826
(CITY) (STREET) (HOUSE NO.)

ENUMERATED WITH Buckley, Robert E.

RELATIONSHIP TO ABOVE Daughter.

REMARKS

1920 CENSUS—INDEX
DEPARTMENT OF COMMERCE
BUREAU OF THE CENSUS

A-2

U. S. GOVERNMENT PRINTING OFFICE 16—1871

T 300

ILLINOIS

VOL. 12 E. D. 122

SHEET 1 LINE 29

(HEAD OF FAMILY)

(SEX) (AGE) (BIRTHPLACE) (CITIZENSHIP)

(COUNTY)

(STREET) (HOUSE NO.)

OTHER MEMBERS OF FAMILY

NAME	RELATION-SHIP	AGE	BIRTHPLACE	CITIZEN-SHIP
[illegible]	[illegible]	[illegible]	Illinois	
— [illegible]	[illegible]	10	Illinois	
— [illegible]	[illegible]	17	Illinois	
— [illegible]	[illegible]	11	Illinois	
— [illegible]	[illegible]	9	Illinois	

1920 CENSUS—INDEX
DEPARTMENT OF COMMERCE
BUREAU OF THE CENSUS

A-16

U. S. GOVERNMENT PRINTING OFFICE

STATE Illinois

HEAD OF FAMILY—CONTINUED

OTHER MEMBERS OF FAMILY—CONTINUED

NAME	RELATION-SHIP	AGE	BIRTHPLACE	CITIZEN-SHIP

1920 CENSUS—INDEX
DEPARTMENT OF COMMERCE
BUREAU OF THE CENSUS

A-1b

U. S. GOVERNMENT PRINTING OFFICE

T 300

Tate, Marion
(INDIVIDUAL)

ILLINOIS

VOL. 191 E.D. 176

SHEET 7 LINE 27

W 15 Illinois
(COLOR) (AGE) (BIRTHPLACE) (CITIZENSHIP)

Marion
(COUNTY)

Centralia South Locust 1300
(CITY) (STREET) (HOUSE NO.)

ENUMERATED WITH Stormont, Elmer

RELATIONSHIP TO ABOVE Son

REMARKS

1920 CENSUS—INDEX
DEPARTMENT OF COMMERCE
BUREAU OF THE CENSUS

A-2

U. S. GOVERNMENT PRINTING OFFICE

T 300

Todd, Mary
(INDIVIDUAL)

ILLINOIS
VOL. 57 E. D. 8X N
SHEET 1 LINE 16

B (COLOR) 6 (AGE) Alabama (BIRTHPLACE) (CITIZENSHIP)

Cook (COUNTY)

Chicago (CITY) Lake (STREET) 2202 (HOUSE NO.)

ENUMERATED WITH Works, Camille

RELATIONSHIP TO ABOVE Step-Sister-in-Law

REMARKS

1920 CENSUS—INDEX
DEPARTMENT OF COMMERCE
BUREAU OF THE CENSUS

A2

U. S. GOVERNMENT PRINTING OFFICE

T30d

ILLINOIS

VOL 111 E.D. 248

SHEET 5 LINE 27

(HEAD OF FAMILY)

(COLOR) (AGE) (SEX)

(BIRTHPLACE)

(CITIZENSHIP)

(CITY) (STREET) (HOUSE NO.)

OTHER MEMBERS OF FAMILY

NAME	RELATION SHIP	AGE	BIRTHPLACE	CITIZEN SHIP

1920 CENSUS-INDEX
DEPARTMENT OF COMMERCE
BUREAU OF THE CENSUS

A-1a

U. S. GOVERNMENT PRINTING OFFICE

T300

Tate, Mary
(INDIVIDUAL)

ILLINOIS

VOL. 173 E.D. 271

SHEET 4 LINE 17

W (COLOR) 70 (AGE) Canada (BIRTHPLACE) Na (CITIZENSHIP)

Lake
(COUNTY)

Waukegan (CITY) North Genesee (STREET) 712 (HOUSE NO.)

ENUMERATED WITH Keston, Oliver 7

RELATIONSHIP TO ABOVE Housekeeper

REMARKS

1920 CENSUS—INDEX
DEPARTMENT OF COMMERCE
BUREAU OF THE CENSUS

A-3

U. S. GOVERNMENT PRINTING OFFICE 11—11871

T300

Tothe, Mary
(INDIVIDUAL)

ILLINOIS
VOL. 31 E. D. 556
SHEET 14 LINE 98

(COLOR)	(AGE)	(BIRTHPLACE)	(CITIZENSHIP)
Wt	22	Hungary	Pa

Cook
(COUNTY)

(CITY)	(STREET)	(HOUSE NO.)
Chicago	Woodlawn Ave.	9219

ENUMERATED WITH Drozgy, Louis

RELATIONSHIP TO ABOVE Sister-in-law

REMARKS

1920 CENSUS—INDEX
DEPARTMENT OF COMMERCE
BUREAU OF THE CENSUS

A-2

U. S. GOVERNMENT PRINTING OFFICE

T 300

Illinois

[redacted]

Toth, Mary
(INDIVIDUAL)

VOL. 159 E.D. 90

SHEET 21 LINE 24

21 (DWELLING) 25 (AGE) Hungary (BIRTHPLACE) Yes (CITIZENSHIP)

Kane (COUNTY)

Elgin (CITY) South State (STREET) 750 (HOUSE NO.)

ENUMERATED WITH Elgin State Hospital

RELATIONSHIP TO ABOVE Inmate

REMARKS

1920 CENSUS—INDEX
DEPARTMENT OF COMMERCE
BUREAU OF THE CENSUS

A-2

U. S. GOVERNMENT PRINTING OFFICE 11—1071

T 300

ILLINOIS

Tita, Mary
(INDIVIDUAL)

VOL. 37 E. D. 207

SHEET 11 LINE 14

W. 1/12 Chicago, Illinois
(SEX) (AGE) (BIRTHPLACE) (CITIZENSHIP)

Cook
(COUNTY)

Chicago Shields Ave. 3124
(CITY) (STREET) (HOUSE NO.)

ENUMERATED WITH Tosca, Alphonsa

RELATIONSHIP TO ABOVE Daughter

REMARKS Apparently daughter of Tita, Rose, Sheet 9 line 2

1920 CENSUS--INDEX
DEPARTMENT OF COMMERCE
BUREAU OF THE CENSUS

T 300

ILLINOIS

VOL. E. D. 249

SHEET LINE

(HEAD OF FAMILY)

(COUNTY) (STATE)

(CITY) (STREET) (HOUSE NO.)

OTHER MEMBERS OF FAMILY

NAME	RELATION-SHIP	AGE	BIRTHPLACE	CITIZEN-SHIP

1920 CENSUS—INDEX
DEPARTMENT OF COMMERCE
BUREAU OF THE CENSUS

A-15

U. S. GOVERNMENT PRINTING OFFICE

T 300

ILLINOIS

VOL 1 E. D. 25

SHEET 1 LINE 21

(CITIZENSHIP)

Smith

(STREET)

No.

HOUSE NO.

OTHER MEMBERS OF FAMILY

NAME	RELATIONSHIP	AGE	BIRTHPLACE	CITIZENSHIP
Todd, Mrs				

1920 CENSUS—INDEX
DEPARTMENT OF COMMERCE
BUREAU OF THE CENSUS

A-18

U. S. GOVERNMENT PRINTING OFFICE 16—11821

T 300

Tait, Mary
(HEAD OF FAMILY)

ILLINOIS

VOL. 174 E.D. 47

SHEET 4 LINE 29

W (COLOR) F AGE 41

Widow

Illinois
(BIRTHPLACE)

(CITIZENSHIP)

(STREET)

(HOUSE NO.)

OTHER MEMBERS OF FAMILY

NAME	RELATIONSHIP	AGE	BIRTHPLACE	CITIZENSHIP
Tait, Kenneth	S	17	Illinois	
George	S	16	Illinois	
Patricia	D	13	Illinois	
Elene	D	11	Illinois	

1920 CENSUS—INDEX
DEPARTMENT OF COMMERCE
BUREAU OF THE CENSUS

A-16

U. S. GOVERNMENT PRINTING OFFICE 11—1921

T 300

Tate, Mary
(INDIVIDUAL)

ILLINOIS

VOL. 141 E.D. 50

SHEET 5 LINE 39

W (COLOR) 65 (AGE) Illinois (BIRTHPLACE) (CITIZENSHIP)

Effingham (COUNTY)

(CITY) (STREET) (HOUSE NO.)

ENUMERATED WITH Kelley, Anna

RELATIONSHIP TO ABOVE mother

REMARKS

1920 CENSUS—INDEX
DEPARTMENT OF COMMERCE
BUREAU OF THE CENSUS

A-8

U. S. GOVERNMENT PRINTING OFFICE 1—5 1921

T300

Tuite, Mary
(INDIVIDUAL)

ILLINOIS

VOL. 110 E. D. 2010

SHEET 3 LINE 22

W (COLOR) 25 (AGE) Illinois (BIRTHPLACE) (CITIZENSHIP)

Cook (COUNTY)

Chicago (CITY) 72 Place (STREET) (1127) (HOUSE NO.)

ENUMERATED WITH Coakley, Patrick

RELATIONSHIP TO ABOVE Niece

REMARKS

1920 CENSUS—INDEX
DEPARTMENT OF COMMERCE
BUREAU OF THE CENSUS

A-2

U. S. GOVERNMENT PRINTING OFFICE

T 300

Todd, Mary
(INDIVIDUAL)

ILLINOIS
VOL. 163 E.D. 107
SHEET 33 LINE 64

W (COLOR) 39 (AGE) Illinois (BIRTHPLACE) (CITIZENSHIP)

Kankakee (COUNTY)

(CITY) (STREET) (HOUSE NO.)

ENUMERATED WITH Kankakee State Hospital

RELATIONSHIP TO ABOVE Patient

REMARKS

1920 CENSUS—INDEX
DEPARTMENT OF COMMERCE
BUREAU OF THE CENSUS

A-2

U. S. GOVERNMENT PRINTING OFFICE 11—9-1871

T 300

Todd, Mary
(INDIVIDUAL)

ILLINOIS

VOL. 83 E.D. 1552

SHEET 12 LINE 18

W (COLOR) 57 (AGE) Indiana (BIRTHPLACE) (CITIZENSHIP)

Cook (COUNTY)

Chicago (CITY) Irving Park Blvd (STREET) 2318 (HOUSE NO.)

ENUMERATED WITH Martha Washington Home

RELATIONSHIP TO ABOVE not reported

REMARKS

1920 CENSUS—INDEX
DEPARTMENT OF COMMERCE
BUREAU OF THE CENSUS

A-2

U. S. GOVERNMENT PRINTING OFFICE

T 300

Todd, Mary

(INDIVIDUAL)

ILLINOIS

VOL. 29 E. D. 347

SHEET 2 LINE 22

W 20 Indiana

(COLOR) (AGE) (BIRTHPLACE) (CITIZENSHIP)

Cook

(COUNTY)

Chicago Emerald Ave. 5519

(CITY) (STREET) (HOUSE NO.)

ENUMERATED WITH Mary Todd

RELATIONSHIP TO ABOVE Daughter

REMARKS

1920 CENSUS—INDEX
DEPARTMENT OF COMMERCE
BUREAU OF THE CENSUS

A-2

U. S. GOVERNMENT PRINTING OFFICE 11—1971

T 300

Tate Jessey
(INDIVIDUAL)

ILLINOIS

VOL. 73 E.D. 1188

SHEET 2 LINE 50

W (COLOR) 77 (AGE) North Carolina (BIRTHPLACE) (CITIZENSHIP)

Cook (COUNTY)

Chicago (CITY) North State (STREET) 630-614 (HOUSE NO.)

ENUMERATED WITH Hogen Williams

RELATIONSHIP TO ABOVE Border

REMARKS

1920 CENSUS—INDEX
DEPARTMENT OF COMMERCE
BUREAU OF THE CENSUS

A-2

U. S. GOVERNMENT PRINTING OFFICE 11—1087

T 300

Todd, Mary
(INDIVIDUAL)

ILLINOIS
VOL. 57 E. D. 851
SHEET 3 LINE 21

W (COLOR) 43 (AGE) Wisconsin (BIRTHPLACE) (CITIZENSHIP)

Cook (COUNTY)

Chicago (CITY) Park Ave (STREET) 2672 (HOUSE NO.)

ENUMERATED WITH Kolzenburg, Christina

RELATIONSHIP TO ABOVE Daughter

REMARKS

1920 CENSUS—INDEX
DEPARTMENT OF COMMERCE
BUREAU OF THE CENSUS

A-2

U. S. GOVERNMENT PRINTING OFFICE

I 300

Todd, Mary A
(INDIVIDUAL)

ILLINOIS
VOL. 116 E. D. 2136
SHEET 4 LINE 20

W 25 Illinois
(COLOR) (AGE) (BIRTHPLACE) (CITIZENSHIP)

Cook
(COUNTY)

Chicago Washington Blvd. 5912
(CITY) (STREET) (HOUSE NO.)

ENUMERATED WITH Smith, William S

RELATIONSHIP TO ABOVE Niece

REMARKS

1920 CENSUS—INDEX
DEPARTMENT OF COMMERCE
BUREAU OF THE CENSUS

A-2

U. S. GOVERNMENT PRINTING OFFICE 11—[illegible]

T 300

ILLINOIS

VOL. 146 E.D. 48

SHEET 6 LINE 34

(HEAD OF FAMILY)

W 31 Illinois

(COLOR) (AGE) (BIRTHPLACE) (CITIZENSHIP)

Gibson (COUNTY)

Belmont (CITY) East Main (STREET) 904 (HOUSE NO.)

OTHER MEMBERS OF FAMILY

NAME	RELATIONSHIP	AGE	BIRTHPLACE	CITIZENSHIP
[illegible]	[illegible]	[illegible]	Illinois	
[illegible]	[illegible]	[illegible]	Illinois	
[illegible]	[illegible]	[illegible]	Illinois	

1920 CENSUS—INDEX
DEPARTMENT OF COMMERCE
BUREAU OF THE CENSUS

A-1a

U. S. GOVERNMENT PRINTING OFFICE (1—11691)

T 300

Todd, Mary A.
(INDIVIDUAL)

ILLINOIS
VOL. 209 E. D. 76
SHEET 8 LINE 75

W (COLOR) 74 (AGE) Illinois (BIRTHPLACE) (CITIZENSHIP)

Peoria (COUNTY)

Peoria (CITY) Hickman Ave (STREET) 409 (HOUSE NO.)

ENUMERATED WITH Hayward, Sigourney A

RELATIONSHIP TO ABOVE Lodger

REMARKS

1920 CENSUS—INDEX
DEPARTMENT OF COMMERCE
BUREAU OF THE CENSUS

A-3

U. S. GOVERNMENT PRINTING OFFICE 14—11071

T 300

Todd, Mary E
(HEAD OF FAMILY)

ILLINOIS

VOL. 203 E.D. 178

SHEET 16 LINE 36

W | 71 | Tennessee | (CITIZENSHIP)
(COLOR) | AGE | (BIRTHPLACE)

Pendleton
(COUNTY)

Aurora | Raymond | 1809
(CITY) | (STREET) | (HOUSE NO.)

OTHER MEMBERS OF FAMILY

NAME	RELATION SHIP	AGE	BIRTHPLACE	CITIZEN-SHIP
Lavina Todd				

1920 CENSUS—INDEX
DEPARTMENT OF COMMERCE
BUREAU OF THE CENSUS

A-1a

U. S. GOVERNMENT PRINTING OFFICE 11—11671

T 300

ILLINOIS

Todd, Mary A.
(INDIVIDUAL)

VOL. 154 E. D. 3F

SHEET 5 LINE 9F

W (COLOR) 66 (AGE) Vermont (BIRTHPLACE) (CITIZENSHIP)

Kane (COUNTY)

Aurora (CITY) Downer Pl (STREET) 383 (HOUSE NO.)

ENUMERATED WITH Todd, Emma J.

RELATIONSHIP TO ABOVE Sister

REMARKS

1920 CENSUS—INDEX
DEPARTMENT OF COMMERCE
BUREAU OF THE CENSUS

A-4

U. S. GOVERNMENT PRINTING OFFICE 16—1921

T 300

Todt. Mary E.
(HEAD OF FAMILY)

ILLINOIS

VOL. 197 E.D. 92

SHEET 5 LINE 53

W (COLOR) 5 (AGE) Illinois (BIRTHPLACE)

(CITIZENSHIP)

McLean (COUNTY)

(CITY)

(STREET)

(HOUSE NO.)

OTHER MEMBERS OF FAMILY

NAME	RELATION-SHIP	AGE	BIRTHPLACE	CITIZEN-SHIP
Todt. Lewis T	S	24	Illinois	
Lawrence J	S	20	Illinois	
Moore James	Nephew	1	Illinois	
" Rose	Niece	3	Illinois	

1920 CENSUS—INDEX
DEPARTMENT OF COMMERCE
BUREAU OF THE CENSUS

A-16

U. S. GOVERNMENT PRINTING OFFICE 11—1971

T 303

Thude Mary E.
(HEAD OF FAMILY)

ILLINOIS
VOL. 18 E. D. 7
SHEET 7 LINE 41

W (COLOR) 6X (AGE) Illinois (BIRTHPLACE) (CITIZENSHIP)

Clinton (COUNTY) Carlyle (CITY) Franklin (STREET) — (HOUSE NO.)

OTHER MEMBERS OF FAMILY

NAME	RELATION SHIP	AGE	BIRTHPLACE	CITIZEN-SHIP
Young Citizen				

1920 CENSUS—INDEX
DEPARTMENT OF COMMERCE
BUREAU OF THE CENSUS

A-16

U. S. GOVERNMENT PRINTING OFFICE (1—1871)

T 300

ILLINOIS

VOL. 235 E. D. 159

SHEET 11 LINE 23

Tate, Mary E.
(HEAD OF FAMILY)

W | 48 | Illinois
(COLOR) | (AGE) | (BIRTHPLACE) | (CITIZENSHIP)

Wayne
(COUNTY)

(CITY) | (STREET) | (HOUSE NO.)

OTHER MEMBERS OF FAMILY

NAME	RELATION SHIP	AGE	BIRTHPLACE	CITIZEN-SHIP
Tate Florella C	D	20	Illinois	
— Myrtle M	D	16	Illinois	
— Wellington H	S	12	Illinois	

1920 CENSUS—INDEX
DEPARTMENT OF COMMERCE
BUREAU OF THE CENSUS

A-1a

U. S. GOVERNMENT PRINTING OFFICE 16—11871

T 300

[redacted] Illinois

Tait, Mary E.
(HEAD OF FAMILY)

VOL. 243 E. D. 197

SHEET 8 LINE 48

W 47 Illinois
(COLOR) (AGE) (BIRTHPLACE) (CITIZENSHIP)

Winnebago
(COUNTY)

Rockford Rockton Ave. 823
(CITY) (STREET) (HOUSE NO.)

OTHER MEMBERS OF FAMILY

NAME	RELATION-SHIP	AGE	BIRTHPLACE	CITIZEN-SHIP
Chesman, Amelia	S	22	Illinois	
" Hazel M	D	20	Illinois	
Tait, Bernice	D	18	Illinois	

1920 CENSUS—INDEX
DEPARTMENT OF COMMERCE
BUREAU OF THE CENSUS

A-16

U. S. GOVERNMENT PRINTING OFFICE 16—11071

T 900

Todd, Mary J.
(INDIVIDUAL)

ILLINOIS
VOL. 130 E. D. 106
SHEET 7 LINE 80

W 74 New York
(COLOR) (AGE) (BIRTHPLACE) (CITIZENSHIP)

Cook
(COUNTY)

La Grange Wanda ave 310
(CITY) (STREET) (HOUSE NO.)

ENUMERATED WITH Lewis, Fay J.

RELATIONSHIP TO ABOVE Mother-in-law

REMARKS

1920 CENSUS—INDEX
DEPARTMENT OF COMMERCE
BUREAU OF THE CENSUS

A-2

U. S. GOVERNMENT PRINTING OFFICE 16—1871

7300

ILLINOIS

Todd, Mary J.
(INDIVIDUAL)

VOL. 194 E.D. 89

SHEET 5 LINE 68

W (COLOR) 76 (AGE) Tennessee (BIRTHPLACE) (CITIZENSHIP)

Macon (COUNTY)

Jeffersonville (CITY) Pyle Avenue (STREET) — (HOUSE NO.)

ENUMERATED WITH Mc Daniels, Ira E.

RELATIONSHIP TO ABOVE Mother-in-Law

REMARKS

1920 CENSUS—INDEX
DEPARTMENT OF COMMERCE
BUREAU OF THE CENSUS

A-3

U. S. GOVERNMENT PRINTING OFFICE 11—1371

T 300

Todd, Mary M (Mrs)
(INDIVIDUAL)

ILLINOIS
VOL. 94 E.D. 1469
SHEET 3 LINE 20

W 73 Indiana
(COLOR) (AGE) (BIRTHPLACE) (CITIZENSHIP)

Cook
(COUNTY)

Chicago Edgewater Ave-Hazel Ave 4620
(CITY) (STREET) (HOUSE NO.)

ENUMERATED WITH Arnold, William J. (Mrs)

RELATIONSHIP TO ABOVE Roomer

REMARKS

1920 CENSUS—INDEX
DEPARTMENT OF COMMERCE
BUREAU OF THE CENSUS

A-3

U. S. GOVERNMENT PRINTING OFFICE

T 300

ILLINOIS

VOL. E. D. 34

SHEET LINE 35

OTHER MEMBERS OF FAMILY

NAME	RELATION SHIP	AGE	BIRTHPLACE	CITIZEN SHIP

1920 CENSUS INDEX
DEPARTMENT OF COMMERCE
BUREAU OF THE CENSUS

A-16

Mathew

A SERVICE
Sold and Installed Exclusively by the
Library Bureau Division
Remington Rand Inc.

Patent Nos.

Des. 112,502	1,456,000
1,907,325	1,456,054
1,956,319	1,681,744

Printed in U.S.A.

T 300

Todd, Matthew W

HEAD OF FAMILY

ILLINOIS

VOL. 7 E. D. 10

SHEET 10 LINE 66

W 62

Christian

Farmer

Ohio

NATIONALITY

CITIZENSHIP

STREET

HOUSE NO.

THEN MEMBERS OF FAMILY

NAME	RELATION-SHIP	AGE	BIRTHPLACE	CITIZEN-SHIP
Todd, Emma	W	31	Illinois	

1930 CENSUS—INDEX
DEPARTMENT OF COMMERCE
BUREAU OF THE CENSUS

A-1a

U. S. GOVERNMENT PRINTING OFFICE

T 300

Teda, Mathilda
(INDIVIDUAL)

ILLINOIS
VOL. 131 E.D. 122
SHEET 4 LINE 44

(W) (COLOR) 27 (AGE) Indiana (BIRTHPLACE) (CITIZENSHIP)

Cook (COUNTY)

Wilmette (CITY) Elmwood Ave (STREET) 901 (HOUSE NO.)

ENUMERATED WITH Pagnucco, Halsey, E

RELATIONSHIP TO ABOVE Servant

REMARKS

1920 CENSUS - INDEX
DEPARTMENT OF COMMERCE
BUREAU OF THE CENSUS

A-3

U. S. GOVERNMENT PRINTING OFFICE (1920)

Todd Matt
(HEAD OF FAMILY)

VOL 238 E.D. 197
SHEET 8 LINE 88

R 37
(COUNTY)
Mill
(POST OFFICE)

Illinois
(STATE)

(CITIZENSHIP)

(STREET)
(HOUSE NO.)

OTHER MEMBERS OF FAMILY

NAME	RELATION-SHIP	AGE	BIRTHPLACE	CITIZEN-SHIP
Todd Race	H	32	~~Illinois~~ KANSAS	
Myrtle	D	12	Illinois	
Orville	S	10	Illinois	
Vernice	D	4 7/12	Illinois	

1920 CENSUS—INDEX
DEPARTMENT OF COMMERCE
BUREAU OF THE CENSUS

A-1a

I 300

ILLINOIS

VOL E D

SHEET LINE

HEAD OF FAMILY

COLOR AGE BIRTHPLACE CITIZENSHIP

COUNTY

TWP STREET HOUSE NO

OTHER MEMBERS OF FAMILY

NAME	RELATION SHIP	AGE	BIRTHPLACE	CITIZEN SHIP

1920 CENSUS - INDEX
DEPARTMENT OF COMMERCE
BUREAU OF THE CENSUS

A-16

U. S. GOVERNMENT PRINTING OFFICE

T 300

ILLINOIS

VOL 11 E.D. 24

SHEET 14 LINE 44

(HEAD OF FAMILY)

(COLOR) (SEX) (BIRTHPLACE) (CITIZENSHIP)

(AGE) (HOUSE NO.)

OTHER MEMBERS OF FAMILY

NAME	RELATIONSHIP	AGE	BIRTHPLACE	CITIZENSHIP
[illegible]	[illegible]	16	Illinois	
[illegible] Charles	S	10	Illinois	

1920 CENSUS INDEX
DEPARTMENT OF COMMERCE
BUREAU OF THE CENSUS

A-16

U. S. GOVERNMENT PRINTING OFFICE

T 300

Tate, Maude E.
(INDIVIDUAL)

ILLINOIS
VOL. 73 E.D. 1184
SHEET 12 LINE 64

W (COLOR) 26 (AGE) Illinois (BIRTHPLACE) (CITIZENSHIP)

Cook (COUNTY)

Chicago (CITY) W. Superior (STREET) 14 (HOUSE NO.)

ENUMERATED WITH Not Reported

RELATIONSHIP TO ABOVE Lodger

REMARKS

1920 CENSUS—INDEX
DEPARTMENT OF COMMERCE
BUREAU OF THE CENSUS

A-3

U. S. GOVERNMENT PRINTING OFFICE

T 300

Todd, Max
(INDIVIDUAL)

ILLINOIS
VOL. 17 E. D. 63
SHEET 9 LINE 5

W 14 Illinois
(COLOR) (AGE) (BIRTHPLACE) (CITIZENSHIP)

Cole
(COUNTY)

Oakland Ashmore Road
(CITY) (STREET) (HOUSE NO.)

ENUMERATED WITH Hollis Charles Jr.

RELATIONSHIP TO ABOVE Grandson

REMARKS

1920 CENSUS—INDEX
DEPARTMENT OF COMMERCE
BUREAU OF THE CENSUS

A-3
U. S. GOVERNMENT PRINTING OFFICE

T 300

Tate, May
(INDIVIDUAL)

ILLINOIS
VOL. 142 E. D. 48
SHEET 5 LINE 39

W (COLOR) 35 (AGE) Illinois (BIRTHPLACE) ____ (CITIZENSHIP)

Hamilton (COUNTY)

Dahlgren (CITY) Seventh (STREET) N R (HOUSE NO.)

ENUMERATED WITH Gunter, William

RELATIONSHIP TO ABOVE Daughter

REMARKS

1920 CENSUS—INDEX
DEPARTMENT OF COMMERCE
BUREAU OF THE CENSUS

A-1

U. S. GOVERNMENT PRINTING OFFICE (16—1527)

I 300

ILLINOIS

VOL. 86 E.D. 1001

SHEET 17 LINE 4

(HEAD OF FAMILY)

(COUNTY) (AGE) (BIRTHPLACE) (CITIZENSHIP)

(COUNTY)

(CITY) (STREET) 5655 (HOUSE NO.)

OTHER MEMBERS OF FAMILY

NAME	RELATION SHIP	AGE	BIRTHPLACE	CITIZEN-SHIP

1920 CENSUS—INDEX
DEPARTMENT OF COMMERCE
BUREAU OF THE CENSUS

A-1 a

U. S. GOVERNMENT PRINTING OFFICE 11—11691

T 300

Todd, Mel
(INDIVIDUAL)

ILLINOIS
VOL. 94 E. D. 1478
SHEET 17 LINE 8

W 40 Illinois
(COLOR) (AGE) (BIRTHPLACE) (CITIZENSHIP)

Cook
(COUNTY)

Chicago Sheridan Road 4035-37
(CITY) (STREET) (HOUSE NO.)

ENUMERATED WITH Not reported

RELATIONSHIP TO ABOVE Roomer

REMARKS

1920 CENSUS—INDEX
DEPARTMENT OF COMMERCE
BUREAU OF THE CENSUS

A-3

U. S. GOVERNMENT PRINTING OFFICE

T 3 00

Todd, Melvin E
(INDIVIDUAL)

ILLINOIS
VOL. 225 E.D. 208
SHEET 5 LINE 72

W 2/12 Illinois
(COLOR) (AGE) (BIRTHPLACE) (CITIZENSHIP)

Jackson
(COUNTY)

(CITY) (STREET) (HOUSE NO.)

ENUMERATED WITH Todd, John

RELATIONSHIP TO ABOVE Granddaughter

REMARKS

1820 CENSUS—INDEX
DEPARTMENT OF COMMERCE
BUREAU OF THE CENSUS

A-2
U. S. GOVERNMENT PRINTING OFFICE 11—1971

T 300

Tate, Thelma
(HEAD OF FAMILY)

ILLINOIS

VOL. 153 E.D. 108

SHEET 6 LINE 45

Ill. 63
(STATE)
Jasper
(COUNTY)
( )
(CITY)

Illinois
(BIRTHPLACE)

(CITIZENSHIP)

(STREET)

(HOUSE NO.)

OTHER MEMBERS OF FAMILY

NAME	RELATIONSHIP	AGE	BIRTHPLACE	CITIZENSHIP
Tate, Grace	Dau	14	Illinois	

1920 CENSUS—INDEX
DEPARTMENT OF COMMERCE
BUREAU OF THE CENSUS

A-13

U. S. GOVERNMENT PRINTING OFFICE

T 300

Todd, Hebron

(HEAD OF FAMILY)

ILLINOIS

VOL. 147 E.D. 73

SHEET 3 LINE 77

W | M | 25 | Illinois | Illinois

(COLOR) (AGE) (BIRTHPLACE) (CITIZENSHIP)

Canton | Kissing Court | 658

(CITY) (POST) (HOUSE NO.)

OTHER MEMBERS OF FAMILY

NAME	RELATIONSHIP	AGE	BIRTHPLACE	CITIZENSHIP
Todd, Esbie	W	72	Illinois	
— Indiana M.	D	27	Illinois	
— Ethel	D	17	Illinois	
— Ruth	D	15	Illinois	

1920 CENSUS—INDEX
DEPARTMENT OF COMMERCE
BUREAU OF THE CENSUS

A-16

U. S. GOVERNMENT PRINTING OFFICE (1—1107)

T 900

Todd, Melvina
(INDIVIDUAL)

ILLINOIS

VOL. 191 E.D. 171

SHEET 25 LINE 26

Wh (COLOR) 41 (AGE) Illinois (BIRTHPLACE) (CITIZENSHIP)

Marion (COUNTY)

Centralia (CITY) East 5th (STREET) North 526 (HOUSE NO.)

ENUMERATED WITH Hart, Mattel

RELATIONSHIP TO ABOVE Sister

REMARKS

1920 CENSUS—INDEX
DEPARTMENT OF COMMERCE
BUREAU OF THE CENSUS

A-2

U. S. GOVERNMENT PRINTING OFFICE 71—1921

T300

Sidy, Mercedes
(INDIVIDUAL)

ILLINOIS
VOL. 172 E. D. 265
SHEET 15 LINE 66

W (COLOR) 25 (AGE) Illinois (BIRTHPLACE) (CITIZENSHIP)

Lake (COUNTY)

North Chicago (CITY) Bed (STREET) 37 (HOUSE NO.)

ENUMERATED WITH Frankens, B. Joseph

RELATIONSHIP TO ABOVE Daughter

REMARKS

1920 CENSUS—INDEX
DEPARTMENT OF COMMERCE
BUREAU OF THE CENSUS

A-5

U. S. GOVERNMENT PRINTING OFFICE

300

Todd Merle
(INDIVIDUAL)

ILLINOIS
VOL. 76 E.D. 1262
SHEET 8 LINE 5

W 37 Ohio
(COLOR) (AGE) (BIRTHPLACE) (CITIZENSHIP)

Cook
(COUNTY)

Chicago 3132 N. Clark 2330
(CITY) (STREET) (HOUSE NO.)

ENUMERATED WITH Broad Andrew

RELATIONSHIP TO ABOVE Lodger

REMARKS

1920 CENSUS—INDEX
DEPARTMENT OF COMMERCE
BUREAU OF THE CENSUS

A-3

U. S. GOVERNMENT PRINTING OFFICE 16-1921

T 300

Lotte, Michael
(HEAD OF FAMILY)

ILLINOIS

VOL 61 E.D. 926

SHEET 4 LINE 26

W (COLOR) 52 (AGE) Austria (BIRTHPLACE) Pa (CITIZENSHIP)

Cook (COUNTY)

Chicago (CITY) Christiana Ave 1135 (STREET) (HOUSE NO.)

OTHER MEMBERS OF FAMILY

NAME	RELATION-SHIP	AGE	BIRTHPLACE	CITIZEN-SHIP
Lotte, Katy	W	52	Austria	Pa
Michael jr	S	11	Austria	Pa
Anna	D	14	Austria	Pa

1920 CENSUS—INDEX
DEPARTMENT OF COMMERCE
BUREAU OF THE CENSUS

A-1a

U. S. GOVERNMENT PRINTING OFFICE 1—1971

T 900

Tobt, Michael
(INDIVIDUAL)

ILLINOIS

VOL. 124 E. D. 55

SHEET 5 LINE 3

W (COLOR) 45 (AGE) Hungary (BIRTHPLACE) Al (CITIZENSHIP)

Lee
(COUNTY)

(CITY) (STREET) (HOUSE NO.)

ENUMERATED WITH Tobtos, Sigmund

RELATIONSHIP TO ABOVE Boarder

REMARKS

1920 CENSUS—INDEX
DEPARTMENT OF COMMERCE
BUREAU OF THE CENSUS

A-3

U. S. GOVERNMENT PRINTING OFFICE 1—42197

T 300

Tucker, Michael

(INDIVIDUAL)

ILLINOIS

VOL. 53 E.D. 744

SHEET 3 LINE 29

H (COLOR) 55 (AGE) Wisconsin (BIRTHPLACE) (CITIZENSHIP)

Cook (COUNTY)

Chicago (CITY) Farren Ave (STREET) 3044 (HOUSE NO.)

ENUMERATED WITH Hadrack, Joe

RELATIONSHIP TO ABOVE Roomer

REMARKS

1920 CENSUS—INDEX
DEPARTMENT OF COMMERCE
BUREAU OF THE CENSUS

A-3

U. S. GOVERNMENT PRINTING OFFICE (16—41371)

T 800

Toth, Michael
(INDIVIDUAL)

ILLINOIS

VOL. 241 E.D. 185

SHEET 19 LINE 26

W (COLOR) 61 (AGE) Austria (BIRTHPLACE) Al (CITIZENSHIP)

Will (COUNTY)

Joliet (CITY) Elwood (STREET) 418 (HOUSE NO.)

ENUMERATED WITH Toth, George

RELATIONSHIP TO ABOVE Brother

REMARKS

1920 CENSUS—INDEX
DEPARTMENT OF COMMERCE
BUREAU OF THE CENSUS

A-4

U. S. GOVERNMENT PRINTING OFFICE

T 800

Father Michead (INDIVIDUAL)

ILLINOIS
VOL. 31 E. D. 556
SHEET 12 LINE 21

W (COLOR) 50 (AGE) Hungary (BIRTHPLACE) Al (CITIZENSHIP)

Cook (COUNTY)

Chicago (CITY) E 93rd (STREET) 1136 (HOUSE NO.)

ENUMERATED WITH Fajkuczuis, Kalman

RELATIONSHIP TO ABOVE Boarder

REMARKS

1920 CENSUS—INDEX
DEPARTMENT OF COMMERCE
BUREAU OF THE CENSUS

A-3

U. S. GOVERNMENT PRINTING OFFICE

T900

ILLINOIS

VOL ___ E.D. ___

SHEET ___ LINE ___

(HEAD OF FAMILY)

(COUNTY)

(CITY)

(STREET)

(HOUSE NO.)

OTHER MEMBERS OF FAMILY

NAME	RELATIONSHIP	AGE	BIRTHPLACE	CITIZENSHIP

1920 CENSUS—INDEX
DEPARTMENT OF COMMERCE
BUREAU OF THE CENSUS

A-1a

U. S. GOVERNMENT PRINTING OFFICE

T 300

[redacted] ILLINOIS

Tutay, Michael
(HEAD OF FAM. OR)

VOL 59 E.D. 893

SHEET 5 LINE 28

W 33 Poland Pa
(COLOR) (AGE) (BIRTHPLACE) (CITIZENSHIP)

Cook
(COUNTY)

Chicago Augusta 1142
(CITY) (STREET) (HOUSE NO.)

OTHER MEMBERS OF FAMILY

NAME	RELATION-SHIP	AGE	BIRTHPLACE	CITIZEN-SHIP
Tutay, Sophie	Wife	35	Poland	Pa
Mika, Sarah	Dau	9	Illinois	
Tutay, Wanda	Dau	6 1/2	Illinois	

1920 CENSUS—INDEX
DEPARTMENT OF COMMERCE
BUREAU OF THE CENSUS

2en
Tutay

A-1a

U. S. GOVERNMENT PRINTING OFFICE 11—1971

T 300

Todd, Rachael
(HEAD OF FAMILY)

ILLINOIS

VOL. 137 E.D. 40

SHEET 6 LINE 56

Clark
(COUNTY)

Ohio
(BIRTHPLACE)

(CITIZENSHIP)

(STREET) (HOUSE NO.)

OTHER MEMBERS OF FAMILY

NAME	RELATION-SHIP	AGE	BIRTHPLACE	CITIZEN-SHIP
Todd, Lois	W	74	Ohio	
Hattie	D	43	Ohio	
Frances	D	39	Ohio	
Julia	D	42	Ohio	
Stella	D	37	Illinois	

1920 CENSUS—INDEX
DEPARTMENT OF ~~COMMERCE~~
BUREAU OF THE CENSUS

#1 sh. #2

A-16

U. S. GOVERNMENT PRINTING OFFICE 11—1071

Todd, Michael

(HEAD OF FAMILY—CONTINUED)

STATE Illinois

OTHER MEMBERS OF FAMILY—CONTINUED

NAME	RELATION SHIP	AGE	BIRTHPLACE	CITIZEN-SHIP
Todd, Junior David	S	1/2	Illinois	

1920 CENSUS—INDEX
DEPARTMENT OF COMMERCE
BUREAU OF THE CENSUS

#3 see #1

A-1b

T 300

Tott Rufus
(HEAD OF FAMILY)

ILLINOIS
VOL 229 E.D. 163
SHEET 27 LINE 76

M 56 Virginia N R
(GENDER) (AGE) (BIRTHPLACE) (CITIZENSHIP)

Taswell
(COUNTY)
East Cairo Washington East
(CITY) (STREET) (HOUSE NO.)

OTHER MEMBERS OF FAMILY

NAME	RELATION-SHIP	AGE	BIRTHPLACE	CITIZEN-SHIP
Tott Mary F	W	47	Virginia	NR

1920 CENSUS-INDEX
DEPARTMENT OF COMMERCE
BUREAU OF THE CENSUS

A-1a

U. S. GOVERNMENT PRINTING OFFICE 11—1921

T 900

Tato, Mike
(HEAD OF FAMILY)

ILLINOIS

VOL. 69 E. D. 1081

SHEET 2 LINE 65

W (COLOR) 32 (AGE) Italy (BIRTHPLACE) al (CITIZENSHIP)

Cook (COUNTY)

Chicago (CITY) W Taylor (STREET) 1049 (HOUSE NO.)

OTHER MEMBERS OF FAMILY

NAME	RELATION-SHIP	AGE	BIRTHPLACE	CITIZEN-SHIP
Tato, Mary	W	26	Italy	N.R.
Anna	D	4 7/12	Illinois	
Edna	D	3 6/12	Illinois	
Arthur	S	1 5/12	Illinois	

1920 CENSUS—INDEX
DEPARTMENT OF COMMERCE
BUREAU OF THE CENSUS

A-1 a

U. S. GOVERNMENT PRINTING OFFICE

T300

Todd Mitchell

(HEAD OF FAMILY)

ILLINOIS

VOL. 15 E. D. 21

SHEET 4 LINE 58

W 27

(COLOR) (AGE)

Illinois

(BIRTHPLACE)

(CITIZENSHIP)

Du Page

(COUNTY)

Wheaton

(CITY)

Lincoln Highway 223

(STREET) (HOUSE NO.)

OTHER MEMBERS OF FAMILY

NAME	RELATION SHIP	AGE	BIRTHPLACE	CITIZEN-SHIP
Lenny Stone				

1920 CENSUS—INDEX
DEPARTMENT OF COMMERCE
BUREAU OF THE CENSUS

A-1a

U. S. GOVERNMENT PRINTING OFFICE 1)—1(87)

T300

Tate, Mike
(HEAD OF FAMILY)

ILLINOIS
VOL. 126 E.D. 20
SHEET 10 LINE 22

B (COLOR) 27 Kentucky (BIRTHPLACE)
Cook (COUNTY)
Chicago Heights (CITY) Fifth Avenue (STREET) 1433 (HOUSE NO.)

OTHER MEMBERS OF FAMILY

NAME	RELATIONSHIP	AGE	BIRTHPLACE	CITIZENSHIP
Tate, Minnie	Wife	24	Kentucky	
Irving, Robert	Son	3	Kentucky	
	Bro	17	Kentucky	

1920 CENSUS—INDEX
DEPARTMENT OF COMMERCE
BUREAU OF THE CENSUS

A-1a

U. S. GOVERNMENT PRINTING OFFICE (1—1107)

T 300

Ford, Melinda E.
(INDIVIDUAL)

ILLINOIS
VOL. 199 E. D. 112
SHEET 5 LINE 96

W 4 mo. 12
(COLOR) (AGE) Illinois
(BIRTHPLACE)
(CITIZENSHIP)

Saline
(COUNTY)

Carrier Mills
(CITY)
Mill St.
(STREET)
(HOUSE NO.)

ENUMERATED WITH Floyd, Johnson K.

RELATIONSHIP TO ABOVE Girl

REMARKS Apparently stepdaughter of Johnson K. Floyd

1920 CENSUS—INDEX
DEPARTMENT OF COMMERCE
BUREAU OF THE CENSUS

A-2

U. S. GOVERNMENT PRINTING OFFICE 16—1991

T 300

Tate, Millie E.
(INDIVIDUAL)

ILLINOIS

VOL. 299 E. D. 141

SHEET 1 LINE 42

W 70 Tennessee
(COLOR) (AGE) (BIRTHPLACE) (CITIZENSHIP)

Adams
(COUNTY)

(CITY) (STREET) (HOUSE NO.)

ENUMERATED WITH Tate, Bently B.

RELATIONSHIP TO ABOVE Mother

REMARKS

1920 CENSUS—INDEX
DEPARTMENT OF COMMERCE
BUREAU OF THE CENSUS

A-6

U. S. GOVERNMENT PRINTING OFFICE

T 300

Todd, Multadus
(INDIVIDUAL)

ILLINOIS

VOL. 195 E. D. 104

SHEET 2 LINE 34

W (COLOR) 58 (AGE) Missouri (BIRTHPLACE) (CITIZENSHIP)

Menard (COUNTY)

(CITY) (STREET) (HOUSE NO.)

ENUMERATED WITH Kincaid, Wesley

RELATIONSHIP TO ABOVE Son-in-law

REMARKS

1920 CENSUS—INDEX
DEPARTMENT OF COMMERCE
BUREAU OF THE CENSUS

A-2

U. S. GOVERNMENT PRINTING OFFICE 11—11071

T 300

Todd, Milton

(HEAD OF FAMILY)

[redacted] Illinois

VOL. 244 E. D. 213

SHEET 3 LINE 21

W (COLOR) 71 (AGE)

Winnebago (COUNTY)

Rockford (CITY)

New Jersey (BIRTHPLACE)

(CITIZENSHIP)

State (STREET)

2520 (HOUSE NO.)

OTHER MEMBERS OF FAMILY

NAME	RELATION-SHIP	AGE	BIRTHPLACE	CITIZEN-SHIP
Todd Julia	W	65	Illinois	

1920 CENSUS—INDEX
DEPARTMENT OF COMMERCE
BUREAU OF THE CENSUS

A-1a

U. S. GOVERNMENT PRINTING OFFICE

T 30

Tate, Mina

(HEAD OF FAMILY)

[redacted] Del

VOL. 11 E. D. 37

SHEET 10 LINE 29

W. — 62 — Illinois

(COLOR) (AGE) (BIRTHPLACE) (CITIZENSHIP)

Cass.

(COUNTY)

Virginia

(STATE)

Jot

(STREET)

(HOUSE NO.)

OTHER MEMBERS OF FAMILY

NAME	RELATIONSHIP	AGE	BIRTHPLACE	CITIZENSHIP
Living Alone				

1920 CENSUS—INDEX
DEPARTMENT OF COMMERCE
BUREAU OF THE CENSUS

A-1a

U. S. GOVERNMENT PRINTING OFFICE (1—1927)

T 900

Todd [illegible]
(HEAD OF FAMILY)

ILLINOIS

VOL. 11 E. D. 26

SHEET 1 LINE 42

W [illegible] [illegible]
COLOR AGE BIRTHPLACE CITIZENSHIP

[illegible]
(COUNTY)

[illegible]
(CITY) (STREET) 210
(HOUSE NO.)

OTHER MEMBERS OF FAMILY

NAME	RELATION-SHIP	AGE	BIRTHPLACE	CITIZEN-SHIP
Todd, [illegible]	W	14	[illegible]	

1920 CENSUS—INDEX
DEPARTMENT OF COMMERCE
BUREAU OF THE CENSUS

A-1a

U. S. GOVERNMENT PRINTING OFFICE 11—1187.

T300

Tate, Minnie
(HEAD OF FAMILY)

ILLINOIS

VOL. 192 E. D. 193

SHEET 2 LINE 42-

W 49
(COLOR) (AGE)

Arkansas
(BIRTHPLACE)

(CITIZENSHIP)

Madison
(COUNTY)

Salem
(CITY)

[illegible] Castle
(STREET)

(HOUSE NO.)

OTHER MEMBERS OF FAMILY

NAME	RELATIONSHIP	AGE	BIRTHPLACE	CITIZENSHIP
[illegible]				
[illegible]				

1920 CENSUS—INDEX
DEPARTMENT OF COMMERCE
BUREAU OF THE CENSUS

A-1a

U. S. GOVERNMENT PRINTING OFFICE 11—1179

T 300

(HEAD OF FAMILY)

ILLINOIS

VOL. 3 222 E. D. 201

SHEET 1 LINE 29

(COLOR) (AGE)

(COUNTY)

(CITY)

(BIRTHPLACE)

(CITIZENSHIP)

(STREET)

(HOUSE NO.)

OTHER MEMBERS OF FAMILY

NAME	RELATION-SHIP	AGE	BIRTHPLACE	CITIZEN-SHIP
Boyd, Retta				

1920 CENSUS—INDEX
DEPARTMENT OF COMMERCE
BUREAU OF THE CENSUS

A-1a

U. S. GOVERNMENT PRINTING OFFICE 11—1857

I 300

Illinois

Iswedt, Minnie
(HEAD OF FAMILY)

VOL. 97 E. D. 1720

SHEET 2 LINE 4

W
(COLOR)

27
(AGE)

Wisconsin
(BIRTHPLACE)

Rock
(COUNTY)

(CITIZENSHIP)

Chicago
(CITY)

Sacramento Ave 2343
(STREET) (HOUSE NO.)

OTHER MEMBERS OF FAMILY

NAME	RELATION-SHIP	AGE	BIRTHPLACE	CITIZEN-SHIP
Fanny Iswedt				

1920 CENSUS—INDEX
DEPARTMENT OF COMMERCE
BUREAU OF THE CENSUS

A-1a

U. S. GOVERNMENT PRINTING OFFICE 11—1187

T300

[redacted] Illinois

Todd, Minnie M.
(INDIVIDUAL)

VOL. 34 E.D. 143

SHEET 8 LINE 64

W 26 Wisconsin
(COLOR) (AGE) (BIRTHPLACE) (CITIZENSHIP)

Cook
(COUNTY)

Chicago Ellis Ave. 3919
(CITY) (STREET) Martha Villa Apt. (HOUSE NO.)

ENUMERATED WITH Todd, Jane C.

RELATIONSHIP TO ABOVE Sister

REMARKS

1920 CENSUS—INDEX
DEPARTMENT OF COMMERCE
BUREAU OF THE CENSUS

A-3

U. S. GOVERNMENT PRINTING OFFICE

T 300

Tate, Monroe M

(HEAD OF FAMILY)

ILLINOIS

VOL. 209 E. D. 27

SHEET 2 LINE 66

(COLOR) (AGE) (SEX)

Kentucky

(BIRTHPLACE)

(COUNTY)

(CITY)

(CITIZENSHIP)

Third St

(STREET)

401

(HOUSE NO.)

OTHER MEMBERS OF FAMILY

NAME	RELATION-SHIP	AGE	BIRTHPLACE	CITIZEN-SHIP
Tate, Ellen		42	Kentucky	
Lenel		20	Kentucky	
Thelma		18	Kentucky	
Ella		17	Kentucky	
Lucile		12	Kentucky	

1920 CENSUS—INDEX
DEPARTMENT OF COMMERCE
BUREAU OF THE CENSUS

#1, See #2

A-1a

U. S. GOVERNMENT PRINTING OFFICE 11—11971

STATE Illinois

Date, Precinct (1)
HEALTH OF FAMILY—CONTINUED

OTHER MEMBERS OF FAMILY—CONTINUED

NAME	RELATION-SHIP	AGE	BIRTHPLACE	CITIZEN-SHIP
Schenck, [illegible]	[illegible]	[illegible]	Illinois	
[illegible]	[illegible]	[illegible]	Kentucky	
[illegible]	[illegible]	[illegible]	Illinois	
Schenck, [illegible]	[illegible]	[illegible]	Illinois	

1920 CENSUS—INDEX
DEPARTMENT OF COMMERCE
BUREAU OF THE CENSUS

#, (see #)

A-1b

U. S. GOVERNMENT PRINTING OFFICE 11—11071

T 200

Todd, Mona
(INDIVIDUAL)

ILLINOIS
VOL. 17 E. D. 63
SHEET 9 LINE 6

W 5 Illinois
(COLOR) (AGE) (BIRTHPLACE) (CITIZENSHIP)

Coles
(COUNTY)

Oakland Ashmore Road 1
(CITY) (STREET) (HOUSE NO.)

ENUMERATED WITH Hollis, Charles H

RELATIONSHIP TO ABOVE Grand-daughter

REMARKS

1920 CENSUS—INDEX
DEPARTMENT OF COMMERCE
BUREAU OF THE CENSUS

A-3

U. S. GOVERNMENT PRINTING OFFICE (1—1921)

F 900

Todd, Monroe
(HEAD OF FAMILY)

ILLINOIS

VOL. 139 E. D. 36

SHEET 4 LINE 9

W 48 Illinois
(COLOR) (AGE) (BIRTHPLACE) (CITIZENSHIP)

Franklin
(COUNTY)

(CITY) (STREET) (HOUSE NO.)

OTHER MEMBERS OF FAMILY

NAME	RELATIONSHIP	AGE	BIRTHPLACE	CITIZENSHIP
Todd, h f	W	51	Illinois	
– Willard	S	19	Illinois	
– Otter A	S	17	Illinois	
– Mary	D	16	Illinois	
– Alva	D	16	Illinois	

1920 CENSUS—INDEX
DEPARTMENT OF COMMERCE
BUREAU OF THE CENSUS

#1 see #2

U. S. GOVERNMENT PRINTING OFFICE

A-1a
(1—1927)

STATE Illinois

Todd, Monroe
HEAD OF FAMILY—CONTINUED

OTHER MEMBERS OF FAMILY—CONTINUED

NAME	RELATION-SHIP	AGE	BIRTHPLACE	CITIZEN-SHIP
Todd, Sarah	D	9	Illinois	

1920 CENSUS—INDEX
DEPARTMENT OF COMMERCE
BUREAU OF THE CENSUS

#2 see #1

A-1b

U. S. GOVERNMENT PRINTING OFFICE 11—11871

T 333

Tate, Monroe
(HEAD OF FAMILY)

ILLINOIS

VOL. 212 E. D. 204

SHEET 1 LINE 5-9

W 73 Kentucky
(COLOR) (AGE) (BIRTHPLACE) (CITIZENSHIP)

Richland
(COUNTY)

Olney Village
(CITY) (STREET) (HOUSE NO.)

OTHER MEMBERS OF FAMILY

NAME	RELATIONSHIP	AGE	BIRTHPLACE	CITIZENSHIP
Tate, [illegible]	[illegible]	[illegible]	Kentucky	
[illegible]	[illegible]	[illegible]	Kentucky	
[illegible]	[illegible]	[illegible]	Kentucky	
[illegible]	[illegible]	[illegible]	Kentucky	

1920 CENSUS—INDEX
DEPARTMENT OF COMMERCE
BUREAU OF THE CENSUS

A-1a

U. S. GOVERNMENT PRINTING OFFICE 11—(1127)

T 300

ILLINOIS

Tate, Morris
(INDIVIDUAL)

VOL. 218 E. D. 137

SHEET 12 LINE 18

Mu (COLOR) 6 (AGE) Illinois (BIRTHPLACE) (CITIZENSHIP)

St Clair (COUNTY)

East St Louis (CITY) Paradise Ave (STREET) 1023 (HOUSE NO.)

ENUMERATED WITH Bailey, Thomas

RELATIONSHIP TO ABOVE Grandson

REMARKS

1920 CENSUS—INDEX
DEPARTMENT OF COMMERCE
BUREAU OF THE CENSUS

A-3

U. S. GOVERNMENT PRINTING OFFICE 1—1921

F 300

ILLINOIS

Tutt, Thomas (HEAD OF FAMILY)

VOL. 225 E. D. 200

SHEET 5 LINE 89

W (COLOR) 43 (AGE) Illinois (BIRTHPLACE) (CITIZENSHIP)

Vahnyler (COUNTY)

(CITY) (STREET) (HOUSE NO.)

OTHER MEMBERS OF FAMILY

NAME	RELATION-SHIP	AGE	BIRTHPLACE	CITIZEN SHIP
Tutt, Dallie	W	41	Illinois	
Son	S	6	Illinois	

1920 CENSUS—INDEX
DEPARTMENT OF COMMERCE
BUREAU OF THE CENSUS

A-1a

U. S. GOVERNMENT PRINTING OFFICE 11—1187

Remarks. Color transcribed in red ink

T 300

ILLINOIS

Tait, Morris
(INDIVIDUAL)

VOL 55 E.D. 795

SHEET 9 LINE 96

W (COLOR) 21 (AGE) Russia (BIRTHPLACE) Pa (CITIZENSHIP)

Cook (COUNTY)

Chicago (CITY) California Avenue (STREET) 1140 (HOUSE NO.)

ENUMERATED WITH Schilovsky, Morris

RELATIONSHIP TO ABOVE Brother-in-law

REMARKS

1920 CENSUS—INDEX
DEPARTMENT OF COMMERCE
BUREAU OF THE CENSUS

A-3

U. S. GOVERNMENT PRINTING OFFICE

T 300

ILLINOIS

Tweed, Moses
(INDIVIDUAL)

VOL. 153 E. D. 32

SHEET 1 LINE 67

W (COLOR) 75 (AGE) Illinois (BIRTHPLACE) (CITIZENSHIP)

Henderson
(COUNTY)

(CITY) (STREET) (HOUSE NO.)

ENUMERATED WITH Tweed, William

RELATIONSHIP TO ABOVE Father

REMARKS

1920 CENSUS—INDEX
DEPARTMENT OF COMMERCE
BUREAU OF THE CENSUS

A-3

U. S. GOVERNMENT PRINTING OFFICE 16—11871

T 300

Illinois

Tweedy Muriel
(INDIVIDUAL)

VOL. 187 E. D. 24

SHEET 10 LINE 55

W (COLOR) 6 Yr (AGE) Illinois (BIRTHPLACE) (CITIZENSHIP)

Madison (COUNTY)

Fifth

Alton (CITY) East [redacted] (STREET) 6 (HOUSE NO.)

ENUMERATED WITH Ray Mary

RELATIONSHIP TO ABOVE Grand daughter

REMARKS

1920 CENSUS—INDEX
DEPARTMENT OF COMMERCE
BUREAU OF THE CENSUS

A-3

U. S. GOVERNMENT PRINTING OFFICE 11—1921

1033

Ehrich, Muriel

(INDIVIDUAL)

ILLINOIS

VOL. 30 E.D. 371

SHEET 2 LINE 33

W | 7

(COLOR) (AGE)

Illinois

(BIRTHPLACE)

(CITIZENSHIP)

Cook

(COUNTY)

Chicago

(CITY)

South Park

(STREET)

6030

(HOUSE NO.)

ENUMERATED WITH Lewis, Randolph

RELATIONSHIP TO ABOVE Niece

REMARKS

1920 CENSUS—INDOL
DEPARTMENT OF COMMERCE
BUREAU OF THE CENSUS

A-3

U. S. GOVERNMENT PRINTING OFFICE

T 300

Tate, Myra
(INDIVIDUAL)

ILLINOIS

VOL. 173 E. D. 225

SHEET 10 LINE 50

W (COLOR) 43 (AGE) Michigan (BIRTHPLACE) (CITIZENSHIP)

Lake (COUNTY)

Waukegan (CITY) Edwards (STREET) 320 (HOUSE NO.)

ENUMERATED WITH Brechwin, Edward

RELATIONSHIP TO ABOVE Boarder

REMARKS

1920 CENSUS—INDEX
DEPARTMENT OF COMMERCE
BUREAU OF THE CENSUS

A-1

U. S. GOVERNMENT PRINTING OFFICE

T 300

ILLINOIS

Todd, Myron C (INDIV'L)

VOL. 107 E.D. 1960

SHEET 9 LINE 44

W (COLOR) 63 (AGE) New York (BIRTHPLACE) (CITIZENSHIP)

Cook (COUNTY)

Chicago (CITY) W 63rd (STREET) 453 (HOUSE NO.)

ENUMERATED WITH Not Reported

RELATIONSHIP TO ABOVE Lodger

REMARKS

1920 CENSUS—INDEX
DEPARTMENT OF COMMERCE
BUREAU OF THE CENSUS

A-2

U. S. GOVERNMENT PRINTING OFFICE

T300

ILLINOIS

Todd, Myron R.
(INDIVIDUAL)

VOL. 171 E.D. 247

SHEET 25 LINE 18

W | 32 | Scotland | Na
(COLOR) | (AGE) | (BIRTHPLACE) | (CITIZENSHIP)

Lake
(COUNTY)

Fort Thomas
(CITY)

(STREET)

(HOUSE NO.)

ENUMERATED WITH U.S. Army Injured Hospital Nurse

RELATIONSHIP TO ABOVE Reconstruction Aide

REMARKS

1920 CENSUS—INDEX
DEPARTMENT OF COMMERCE
BUREAU OF THE CENSUS

A3

U. S. GOVERNMENT PRINTING OFFICE 11—1921

T 300

Todd, Mytale
(INDIVIDUAL)

ILLINOIS
VOL 67 E.D. 1038
SHEET 8 LINE 41

W (COLOR) 13 (AGE) Illinois (BIRTHPLACE) (CITIZENSHIP)

Cook (COUNTY)

Chicago (CITY) W. Congress (STREET) 2138 (HOUSE NO.)

ENUMERATED WITH Cory, Andrew

RELATIONSHIP TO ABOVE Grand daughter

REMARKS

1920 CENSUS—INDEX
DEPARTMENT OF COMMERCE
BUREAU OF THE CENSUS

A-3

U. S. GOVERNMENT PRINTING OFFICE (1920)

N

N

Trade Mark Reg.
in U.S. Pat. Office

A SERVICE
Sold and handled exclusively by the
Library Bureau Division
Remington Rand Inc.

Patent Nos.

Pats. 18,823 1,466,668
1,277,229 1,466,664
1,366,819 1,491,744

Printed in U.S.A.

T 304

ILLINOIS

VOL 139 E.D. 44

SHEET 1 LINE 63

HEAD OF FAMILY

BIRTHPLACE

CITIZENSHIP

STREET

HOUSE NO

OTHER MEMBERS OF FAMILY

NAME	RELATION SHIP	AGE	BIRTHPLACE	CITIZEN SHIP

1910 CENSUS INDEX
DEPARTMENT OF COMMERCE
BUREAU OF THE CENSUS

A-4a

T 300

ILLINOIS

VOL 2 E.D. 74

SHEET 1 LINE 54

OTHER MEMBERS OF FAMILY

NAME	RELATION	AGE	BIRTHPLACE	CITIZENSHIP

1930 CENSUS—INDEX
DEPARTMENT OF COMMERCE
BUREAU OF THE CENSUS

A-1a

T 300

T303

Todd Nancy

ILLINOIS

VOL. 16 E.D. 54

SHEET 2 LINE 51

Indiana

Vermillion

Van Buren NR

OTHER MEMBERS OF FAMILY

NAME	RELATION SHIP	AGE	BIRTHPLACE	CITIZEN SHIP
T.				
Emily			Illinois	

1920 CENSUS—INDEX
DEPARTMENT OF COMMERCE
BUREAU OF THE CENSUS

A-1 a

T 300

Greene, Nancy (INDIVIDUAL)

ILLINOIS

VOL. 34 E.D. 127

SHEET 4 LINE 19

W (COLOR) 25 (AGE) Michigan (BIRTHPLACE) (CITIZENSHIP)

Cook (COUNTY)

Chicago (CITY) Calumet Ave (STREET) 4322 (HOUSE NO.)

ENUMERATED WITH Saunders, George

RELATIONSHIP TO ABOVE Lodger

REMARKS

1920 CENSUS—INDEX
DEPARTMENT OF COMMERCE
BUREAU OF THE CENSUS

A-2

U. S. GOVERNMENT PRINTING OFFICE 16—11971

T 300

Tate Nancy
(INDIVIDUAL)

ILLINOIS

VOL. M E. D. 293

SHEET 1 LINE 24

W (COLOR) 60 (AGE) New York (BIRTHPLACE) (CITIZENSHIP)

Cook (COUNTY)

Chicago (CITY) Vincennes Ave 4929 (STREET) (HOUSE NO.)

ENUMERATED WITH Tate Virginia

RELATIONSHIP TO ABOVE Head Daughter

REMARKS

1920 CENSUS—INDEX
DEPARTMENT OF COMMERCE
BUREAU OF THE CENSUS

A-3

U. S. GOVERNMENT PRINTING OFFICE 11—1187

T 900

Illinois

Tidd, Nancy E.
(HEAD OF FAMILY)

VOL. 201 E.D. 183

SHEET 16 LINE 57

W (COLOR) 57 (AGE)

Illinois
(BIRTHPLACE)

(CITIZENSHIP)

Piatt (COUNTY)

Bement (CITY)

(STREET)

(HOUSE NO.)

OTHER MEMBERS OF FAMILY

NAME	RELATION-SHIP	AGE	BIRTHPLACE	CITIZEN-SHIP
Tidd, Homer	S	34	Illinois	
" Lola F	D	17	Illinois	
" Ralph M	S	16	Illinois	

1920 CENSUS—INDEX
DEPARTMENT OF COMMERCE
BUREAU OF THE CENSUS

A-16

U. S. GOVERNMENT PRINTING OFFICE 11—11871

T 300

ILLINOIS

VOL. 1378 E.D. 28

SHEET 2 LINE 40

(HEAD OF FAMILY)

(COLOR) (AGE) (BIRTHPLACE) (CITIZENSHIP)

(COUNTY)

(CITY) (STREET) (HOUSE NO.)

OTHER MEMBERS OF FAMILY

NAME	RELATION SHIP	AGE	BIRTHPLACE	CITIZEN-SHIP

1920 CENSUS—INDEX
DEPARTMENT OF COMMERCE
BUREAU OF THE CENSUS

A-1a

U. S. GOVERNMENT PRINTING OFFICE

T 300

Todd, Nannie
(INDIVIDUAL)

ILLINOIS

VOL. 16 E.D. 58

SHEET 2 LINE 62

W 48 Illinois
(COLOR) (AGE) (BIRTHPLACE) (CITIZENSHIP)

Coles
(COUNTY)

Charleston Monroe 61
(CITY) (STREET) (HOUSE NO.)

ENUMERATED WITH Rosebraugh, Leo

RELATIONSHIP TO ABOVE Nurse

REMARKS

1930 CENSUS—INDEX
DEPARTMENT OF COMMERCE
BUREAU OF THE CENSUS

A-3

U. S. GOVERNMENT PRINTING OFFICE 16—1971

T 300

Todd, Nathan H.
(HEAD OF FAMILY)

ILLINOIS
VOL 94 E.D. 1464
SHEET 5 LINE 12

W 55 Missouri
(COLOR) (BIRTHPLACE) (CITIZENSHIP)

Cook
(COUNTY)

Chicago Sheridan Rd 4430
(CITY) (STREET) (HOUSE NO.)

OTHER MEMBERS OF FAMILY

NAME	RELATION-SHIP	AGE	BIRTHPLACE	CITIZEN-SHIP
Todd, Elizabeth	W	46	Illinois	
Vandimark, Earl	Nephew	40	New York	
Ida	Cha	41	Pennsylvania	
and 35 Lodgers others				

1920 CENSUS—INDEX
DEPARTMENT OF COMMERCE
BUREAU OF THE CENSUS

A-1a

U. S. GOVERNMENT PRINTING OFFICE 11—11691

T 300

Tate, Pleasland
(INDIVIDUAL)

ILLINOIS
VOL. 30 E.D. 376
SHEET 2 LINE 56

Mar (COLOR) 27 (AGE) Mississippi (BIRTHPLACE) (CITIZENSHIP)

Cook (COUNTY)

Chicago (CITY) Dist. of State (STREET) 5925 (HOUSE NO.)

ENUMERATED WITH Tate, Ed

RELATIONSHIP TO ABOVE Brother

REMARKS F

1920 CENSUS—INDEX
DEPARTMENT OF COMMERCE
BUREAU OF THE CENSUS

A-3

U. S. GOVERNMENT PRINTING OFFICE

T 300

Reed Willie
(INDIVIDUAL)

ILLINOIS

VOL. 121 E.D. 2237

SHEET 10 LINE 72

M (COLOR) 25 (AGE) Illinois (BIRTHPLACE) (CITIZENSHIP)

Cook (COUNTY)

Chicago (CITY) Madison (STREET) 4231 (HOUSE NO.)

ENUMERATED WITH Reeves, John C

RELATIONSHIP TO ABOVE Lodger

REMARKS

1920 CENSUS—INDEX
DEPARTMENT OF COMMERCE
BUREAU OF THE CENSUS

A-3

U. S. GOVERNMENT PRINTING OFFICE

T 300

Todd, Nellie
(INDIVIDUAL)

ILLINOIS
VOL. 57 E.D. 209
SHEET 6 LINE 61

W 40 Illinois
(COLOR) (AGE) (BIRTHPLACE) (CITIZENSHIP)

Cook
(COUNTY)

Chicago Forman 111
(CITY) (STREET) (HOUSE NO.)

ENUMERATED WITH Williams, Charlotte

RELATIONSHIP TO ABOVE Boarder

REMARKS

1920 CENSUS—INDEX
DEPARTMENT OF COMMERCE
BUREAU OF THE CENSUS

A-3

U. S. GOVERNMENT PRINTING OFFICE 11—11971

T300

Tutt, Nellie
(INDIVIDUAL)

ILLINOIS
VOL. 94 E.D. 1475
SHEET 1' LINE 65

W 31 Illinois
(COLOR) (AGE) (BIRTHPLACE)

(CITY OR TOWNSHIP)

Cook
(COUNTY)

Chicago Broadway 4222
(CITY) (STREET) (HOUSE NO.)

ENUMERATED WITH Not Reported

RELATIONSHIP TO ABOVE Roomer

REMARKS

1920 CENSUS—INDEX
DEPARTMENT OF COMMERCE
BUREAU OF THE CENSUS

A-3
U. S. GOVERNMENT PRINTING OFFICE (1—1497)

T 300

Tate, Nellie
(INDIVIDUAL)

ILLINOIS

VOL. 223 E.D. 152

SHEET 2 LINE 11

Mu (COLOR) 30 (AGE) Missouri (IS BTHPLACE) (CITIZENSHIP)

Sangamon (COUNTY)

Springfield (CITY) Lowell Ave (STREET) 1367 (HOUSE NO.)

ENUMERATED WITH Stadden, George

RELATIONSHIP TO ABOVE servant

REMARKS

1930 CENSUS—INDEX
DEPARTMENT OF COMMERCE
BUREAU OF THE CENSUS

A-3

U. S. GOVERNMENT PRINTING OFFICE 16—11875

T300

ILLINOIS

VOL 2-4 E. D. 109

SHEET 3 LINE 20

COUNTY

CITY

STREET

HOUSE NO. 34-10

OTHER MEMBERS OF FAMILY

NAME	RELATION SHIP	AGE	BIRTHPLACE	CITIZEN SHIP

1920 CENSUS—INDEX
DEPARTMENT OF COMMERCE
BUREAU OF THE CENSUS

A-16

T 300

Illinois

VOL. E. D.

SHEET LINE

HEAD OF FAMILY

COLOR AGE

BIRTHPLACE

CITIZENSHIP

COUNTY

CITY STREET HOUSE NO.

OTHER MEMBERS OF FAMILY

NAME	RELATION SHIP	AGE	BIRTHPLACE	CITIZEN SHIP

1920 CENSUS—INDEX
DEPARTMENT OF COMMERCE
BUREAU OF THE CENSUS

A-16

U. S. GOVERNMENT PRINTING OFFICE 11—1.00

T 300

Yates, Pettie
(INDIVIDUAL)

ILLINOIS
VOL. 176 E. D. 44
SHEET 9 LINE 14

W (COLOR) 47 (AGE) Illinois (BIRTHPLACE) (CITIZENSHIP)

Hamilton (COUNTY)

Fortner (CITY) E Washington (STREET) 206 (HOUSE NO.)

ENUMERATED WITH Yates, Jerome

RELATIONSHIP TO ABOVE Husband

REMARKS

1920 CENSUS—INDEX
DEPARTMENT OF COMMERCE
BUREAU OF THE CENSUS

A-3

U. S. GOVERNMENT PRINTING OFFICE 16—71672

T 302

ILLINOIS

VOL _____ E. D. _____

SHEET _____ LINE _____

HEAD OF FAMILY

(COLOR) (AGE)

(COUNTY)

(CITY)

(RELATIONSHIP)

(CITIZENSHIP)

(STREET)

(HOUSE NO.)

OTHER MEMBERS OF FAMILY

NAME	RELATIONSHIP	AGE	BIRTHPLACE	CITIZENSHIP

1920 CENSUS—INDEX
DEPARTMENT OF COMMERCE
BUREAU OF THE CENSUS

A-1a

U. S. GOVERNMENT PRINTING OFFICE

T 300

ILLINOIS

VOL. 152 E.D. 128

SHEET 11 LINE 60

Todd, Nicholas
(HEAD OF FAMILY)

W | 65 | England | Na
(COLOR) (AGE) (BIRTHPLACE) (CITIZENSHIP)

Henry
(COUNTY)

(CITY) (STREET) (HOUSE NO.)

OTHER MEMBERS OF FAMILY

NAME	RELATION SHIP	AGE	BIRTHPLACE	CITIZEN-SHIP
Todd, Dorothy	H	65	England	Na
Anna Mary	D	9	Illinois	

1920 CENSUS—INDEX
DEPARTMENT OF COMMERCE
BUREAU OF THE CENSUS

A-16

U. S. GOVERNMENT PRINTING OFFICE 11—11879

T200

ILLINOIS

Toth, Nicholas
(INDIVIDUAL)

VOL. 241 E.D. 185

SHEET 21 LINE 23

W (COLOR) 34 (AGE) Hungary (BIRTHPLACE) Yes (CITIZENSHIP)

Will (COUNTY)

Joliet (CITY) Collins (STREET) 1108 (HOUSE NO.)

ENUMERATED WITH Cuk, Thomas

RELATIONSHIP TO ABOVE Boarder

REMARKS

1920 CENSUS—INDEX
DEPARTMENT OF COMMERCE
BUREAU OF THE CENSUS

A-2

U. S. GOVERNMENT PRINTING OFFICE

T 300

Towsta, Jack
(INDIVIDUAL)

ILLINOIS
VOL. 43 E.D. 491
SHEET 8 LINE 93

W (COLOR) 24 (AGE) Poland (BIRTHPLACE) Al (CITIZENSHIP)

Cook
(COUNTY)

Chicago (TOWN) Muskegon Ave (STREET) 6139 (HOUSE NO.)

ENUMERATED WITH Segor, Jak

RELATIONSHIP TO ABOVE Boarder

REMARKS

1920 CENSUS—INDEX
DEPARTMENT OF COMMERCE
BUREAU OF THE CENSUS

A-3

U. S. GOVERNMENT PRINTING OFFICE 16—41571

T300

Jaik, Gina
(INDIVIDUAL)

ILLINOIS
VOL. 33 E. D. 392
SHEET 5 LINE 22

W 20 Chicago
(COLOR) (AGE) (BIRTHPLACE) (CITIZENSHIP)

Cook
(COUNTY)

Chicago W. 119th 12
(CITY) (STREET) (HOUSE NO.)

ENUMERATED WITH Lamble, Thomas

RELATIONSHIP TO ABOVE Wife

REMARKS Apparently, wife of Charles Jaik

1920 CENSUS—INDEX
DEPARTMENT OF COMMERCE
BUREAU OF THE CENSUS

A-2

U. S. GOVERNMENT PRINTING OFFICE 11—1627

T 300

Todd, Noah
(HEAD OF FAMILY)

ILLINOIS

VOL. 138 E.D. 25

SHEET 17 LINE 68

W | M | 36
(COLOR) | (SEX) | (AGE)

Illinois
(BIRTHPLACE)

(CITIZENSHIP)

Hardin
(COUNTY)

Garford
(CITY)

(STREET)

(HOUSE NO.)

OTHER MEMBERS OF FAMILY

NAME	RELATIONSHIP	AGE	BIRTHPLACE	CITIZENSHIP
Todd, Ethel	W	32	Illinois	
" James E	S	3	Illinois	
" Robbins E	S	4 9/12	Illinois	
" William H	S	1 11/12	Illinois	

1920 CENSUS—INDEX
DEPARTMENT OF COMMERCE
BUREAU OF THE CENSUS

A-1a

U. S. GOVERNMENT PRINTING OFFICE

T 300

Tate, Nola V
(INDIVIDUAL)

ILLINOIS
VOL. 153 E.D. 107
SHEET 7 LINE 89

W 24 Texas
(COLOR) (AGE) (BIRTHPLACE) (CITIZENSHIP)

Jasper
(COUNTY)

(CITY) (STREET) (HOUSE NO.)

ENUMERATED WITH Rodgers, Peter C.

RELATIONSHIP TO ABOVE Sister-in-law

REMARKS

1920 CENSUS—INDEX
DEPARTMENT OF COMMERCE
BUREAU OF THE CENSUS

A-3

U. S. GOVERNMENT PRINTING OFFICE

T 300

Powell, Norman
(INDIVIDUAL)

ILLINOIS

VOL. 121 E.D. 2237

SHEET 10 LINE 73

W (COLOR) 1 (AGE) Illinois (BIRTHPLACE) (CITIZENSHIP)

Cook (COUNTY)

Chicago (CITY) Madison (STREET) 4231 (HOUSE NO.)

ENUMERATED WITH Deever, John C

RELATIONSHIP TO ABOVE Lodger

REMARKS

1920 CENSUS—INDEX
DEPARTMENT OF COMMERCE
BUREAU OF THE CENSUS

A-2

U. S. GOVERNMENT PRINTING OFFICE

T 300

Tate, Nova
(INDIVIDUAL)

ILLINOIS
VOL. 234 E.D. 208
SHEET 9 LINE 35

W 32 Illinois
(COLOR) (AGE) (BIRTHPLACE) (CITIZENSHIP)

Wyomitan
(COUNTY)

Fairmount High
(CITY) (STREET) (HOUSE NO.)

ENUMERATED WITH Byrne, R E

RELATIONSHIP TO ABOVE Boarder

REMARKS

1920 CENSUS—INDEX
DEPARTMENT OF COMMERCE
BUREAU OF THE CENSUS

A-3

U. S. GOVERNMENT PRINTING OFFICE

T 300

Todd, O. K.
(INDIVIDUAL)

[redacted] ILLINOIS

VOL. 36 E. D. 177

SHEET 4 LINE 5

W (COLOR) 23 (AGE) Louisiana (BIRTHPLACE) (CITIZENSHIP)

Cook (COUNTY)

Chicago (CITY) Michigan Ave (STREET) 4321 (HOUSE NO.)

ENUMERATED WITH Wood, Edith B.

RELATIONSHIP TO ABOVE Roomer

REMARKS

1920 CENSUS—INDEX
DEPARTMENT OF COMMERCE
BUREAU OF THE CENSUS

A-3

U. S. GOVERNMENT PRINTING OFFICE

F 300

Tvaet Ole A.
(INDIVIDUAL)

[redacted] Illinois

VOL. 165 E.D. 156

SHEET 3 LINE 84

N (COLOR) N.R. (AGE) Norway (BIRTHPLACE) NR (CITIZENSHIP)

La Salle (COUNTY)

(CITY) (STREET) (HOUSE NO.)

ENUMERATED WITH Norem Emery

RELATIONSHIP TO ABOVE Servant

REMARKS

1920 CENSUS—INDEX
DEPARTMENT OF COMMERCE
BUREAU OF THE CENSUS

See Tvaet

A-3

U. S. GOVERNMENT PRINTING OFFICE

T 300

Tate, Olive
(INDIVIDUAL)

ILLINOIS
VOL. 191 E.D. 176
SHEET 7 LINE 28

W 12 Illinois
(COLOR) (AGE) (BIRTHPLACE) (CITIZENSHIP)

Jefferson
(COUNTY)

Centralia South Locust 1200
(CITY) (STREET) (HOUSE NO.)

ENUMERATED WITH Stormont, Elsmer

RELATIONSHIP TO ABOVE Daughter

REMARKS

1920 CENSUS—INDEX
DEPARTMENT OF COMMERCE
BUREAU OF THE CENSUS

A-3

U. S. GOVERNMENT PRINTING OFFICE 16—1971

T 300

Todd, Alice
(INDIVIDUAL)

ILLINOIS
VOL. 18 E.D. 106
SHEET 7 LINE 71

W | 19 | Illinois | | |
(COLOR) | (AGE) | (BIRTHPLACE) | (CITIZENSHIP) |

Douglas
(COUNTY)

(CITY) | (STREET) | (HOUSE NO.)

ENUMERATED WITH Enoch, August

RELATIONSHIP TO ABOVE Wife, Daughter

REMARKS

1920 CENSUS—INDEX
DEPARTMENT OF COMMERCE
BUREAU OF THE CENSUS

A-3

U. S. GOVERNMENT PRINTING OFFICE

T300

Todd, Alice
(INDIVIDUAL)

ILLINOIS
VOL. 206 E.D. 59
SHEET 23 LINE 10

W | 45 | Illinois | | Illinois
(COLOR) (AGE) (BIRTHPLACE) (CITIZENSHIP)

(COUNTY)

(CITY) (STREET) (HOUSE NO.)

ENUMERATED WITH Illinois State Hospital

RELATIONSHIP TO ABOVE Inmate

REMARKS

1920 CENSUS—INDEX
DEPARTMENT OF COMMERCE
BUREAU OF THE CENSUS

A-2

U. S. GOVERNMENT PRINTING OFFICE

T 900

Todd, Olive
(INDIVIDUAL)

ILLINOIS

VOL. 60 E.D. 965

SHEET 3 LINE 78

W. 48 Iowa
(COLOR) (AGE) (BIRTHPLACE) (CITIZENSHIP)

Cook
(COUNTY)

Chicago N. Hoyne Ave 958
(CITY) (STREET) (HOUSE NO.)

ENUMERATED WITH Foster, Jacob

RELATIONSHIP TO ABOVE Niece

REMARKS

1910 CENSUS—INDEX
DEPARTMENT OF COMMERCE
BUREAU OF THE CENSUS

A-3

U. S. GOVERNMENT PRINTING OFFICE

T 300

[redacted] ILLINOIS

Sate, Omer W
(HEAD OF FAMILY)

VOL. 191 E.D. 184

SHEET 17 LINE 82

W 41 Illinois
(COLOR) (AGE) (BIRTHPLACE)

(CITIZENSHIP)

Marion
(COUNTY)

(CITY) (STREET) (HOUSE NO.)

OTHER MEMBERS OF FAMILY

NAME	RELATION SHIP	AGE	BIRTHPLACE	CITIZEN-SHIP
Sate, Ruth A	W	35	Illinois	
— Clyde L	S	18	Illinois	
— Vernice W	S	15	Illinois	
— Edgar L	S	13	Illinois	

1920 CENSUS—INDEX
DEPARTMENT OF COMMERCE
BUREAU OF THE CENSUS

A-16

U. S. GOVERNMENT PRINTING OFFICE 16—11971

T 30

Todd, Ona
(INDIVIDUAL)

ILLINOIS

VOL. 17 E. D. 71

SHEET 18 LINE 55

W | 18 | Illinois | | |
(COLOR) | (AGE) | (BIRTHPLACE) | (CITIZENSHIP) |

Wils
(COUNTY)

Mattoon City | | |
(CITY) | (STREET) | (HOUSE NO.)

ENUMERATED WITH I. O. O. F. Old Folks Home

RELATIONSHIP TO ABOVE Servant

REMARKS

1920 CENSUS—INDEX
DEPARTMENT OF COMMERCE
BUREAU OF THE CENSUS

A-3

U. S. GOVERNMENT PRINTING OFFICE 11—1971

T 300

Tate, Opal
(INDIVIDUAL)

[redacted]FORNIA ILLINOIS
VOL. 191 E. D. 125
SHEET 6 LINE 88

W 6 Illinois
(COLOR) (AGE) (BIRTHPLACE) (CITIZENSHIP)

McHenry
(COUNTY)

Woodstock N Chestnut 724
(CITY) (STREET) (HOUSE NO.)

ENUMERATED WITH Hamrick, Howard P

RELATIONSHIP TO ABOVE Grand Daughter

REMARKS

1920 CENSUS—INDEX
DEPARTMENT OF COMMERCE
BUREAU OF THE CENSUS

A-3

U. S. GOVERNMENT PRINTING OFFICE 1[illegible]1921

T 300

Todd Owen W
(HEAD OF FAMILY)

ILLINOIS
VOL. 139 E. D. 82
SHEET 4 LINE 29

W 48 Illinois
(COLOR) (AGE) (BIRTHPLACE) (CITIZENSHIP)

Ward
(STREET)
Elgin
(CITY)

Chicago 317
(STREET) (HOUSE NO.)

OTHER MEMBERS OF FAMILY

NAME	RELATION SHIP	AGE	BIRTHPLACE	CITIZEN SHIP
Todd Harry W	S	21	Illinois	
Owen E W	S	17	Illinois	

1920 CENSUS—INDEX
DEPARTMENT OF COMMERCE
BUREAU OF THE CENSUS

A-16

U. S. GOVERNMENT PRINTING OFFICE

T 300

[redacted] Illinois

Tate, Dora
(HEAD OF FAMILY)

VOL. 180 E.D. 63

SHEET 2 LINE 39

W (COLOR) 27 (AGE) Illinois (BIRTHPLACE) (CITIZENSHIP)

[illegible] (COUNTY)

Good Hope (CITY) (STREET) (HOUSE NO.)

OTHER MEMBERS OF FAMILY

NAME	RELATIONSHIP	AGE	BIRTHPLACE	CITIZENSHIP
Tate Mabel	W	24	Illinois	
" Dora	D	1	Illinois	

1920 CENSUS—INDEX
DEPARTMENT OF COMMERCE
BUREAU OF THE CENSUS

A-1a

U. S. GOVERNMENT PRINTING OFFICE 11—1,000

T 300

Date, Orpha
(INDIVIDUAL)

ILLINOIS

VOL. 46 E. D. 1694

SHEET 6 LINE 14

W (COLOR) 68 (AGE) Illinois (BIRTHPLACE) (CITIZENSHIP)

Cook (COUNTY)

Chicago (CITY) North Francisco Ave (STREET) 7620 (HOUSE NO.)

ENUMERATED WITH Howard J. Albert

RELATIONSHIP TO ABOVE Mother-in-Law

REMARKS

1920 CENSUS—INDEX
DEPARTMENT OF COMMERCE
BUREAU OF THE CENSUS

A-2

U. S. GOVERNMENT PRINTING OFFICE 15—1977

I 300

Tait, Orrie
(NAME OF HEAD OF FAMILY)

ILLINOIS

VOL 230 E.D. 223

SHEET 6 LINE 89

W (COLOR) 32 (AGE)

Indiana (B.P. OR PLACE)

(CITIZENSHIP)

Wabash (COUNTY)

Mt Carmel (CITY)

North 8th (STREET)

223 (HOUSE NO.)

OTHER MEMBERS OF FAMILY

NAME	RELATION SHIP	AGE	BIRTHPLACE	CITIZEN SHIP
Tait, Cora M	W	31	Illinois	
— Doris R	D	10	Illinois	
— Leona B	D	11	Illinois	
— Orrie A	S	8	Illinois	
— Kenneth V.	S	6	Illinois	

1920 CENSUS—INDEX
DEPARTMENT OF COMMERCE
BUREAU OF THE CENSUS

A-16

U. S. GOVERNMENT PRINTING OFFICE 1—11871

T 300

Todd, Orville
(HEAD OF FAMILY)

ILLINOIS

VOL. 3 E. D. 5

SHEET — LINE 86

W (COLOR) 36 (AGE) Illinois (BIRTHPLACE) (CITIZENSHIP)

Bond (COUNTY)

Greenville (CITY) 3rd LT (STREET) not Reported (HOUSE NO.) NR

OTHER MEMBERS OF FAMILY

NAME	RELATION SHIP	AGE	BIRTHPLACE	CITIZEN-SHIP
Todd, Effie	Wife	34	Illinois	
Harvey A	Son	7	Illinois	

1920 CENSUS—INDEX
DEPARTMENT OF COMMERCE
BUREAU OF THE CENSUS

A-16

U. S. GOVERNMENT PRINTING OFFICE

T 900

ILLINOIS

Tweedy, Osborn
(HEAD OF FAMILY)

VOL. 124 E.D. 72

SHEET 6 LINE 45

W 47 Mass Mass
(OWN OR RENT) AGE BIRTHPLACE (CITIZENSHIP)

Cook
COUNTY

Evanston
CITY

Hinman
(STREET)

1316
(HOUSE NO.)

OTHER MEMBERS OF FAMILY

NAME	RELATION-SHIP	AGE	BIRTHPLACE	CITIZEN-SHIP
Tweedy, Clara	W	45	Iowa	
Goodwell, Georgiana	maid	42	Canada	Na
Elliott, Marzella	maid	36	Canada	Na

1920 CENSUS—INDEX
DEPARTMENT OF COMMERCE
BUREAU OF THE CENSUS

A-1a

U. S. GOVERNMENT PRINTING OFFICE 11—11071

T 300

Tate, Oscar
(HEAD OF FAMILY)

[redacted] Illinois

VOL. 198 E.D. 120

SHEET 14 LINE 6

M | 53 | Illinois | | |
(COLOR) | (AGE) | (BIRTHPLACE) | | (CITIZENSHIP)

Saline | Eldorado | Main Street | N.R.
(COUNTY) | (CITY) | (STREET) | (HOUSE NO.)

OTHER MEMBERS OF FAMILY

NAME	RELATION-SHIP	AGE	BIRTHPLACE	CITIZEN-SHIP
Tate, Nelly	w	41	Illinois	
Richardson, Jemmie	d. Cl	3 7/12	Illinois	

1920 CENSUS—INDEX
DEPARTMENT OF COMMERCE
BUREAU OF THE CENSUS

A-1a

U. S. GOVERNMENT PRINTING OFFICE 11—11891

T 380

ILLINOIS

VOL. 13 E. D. 101

SHEET 1 LINE 68

(HEAD OF FAMILY)

(COLOR) (AGE) (BIRTHPLACE) (CITIZENSHIP)

(COUNTY)

(CITY) (STREET) (HOUSE NO.)

OTHER MEMBERS OF FAMILY

NAME	RELATION-SHIP	AGE	BIRTHPLACE	CITIZEN-SHIP

1920 CENSUS—INDEX
DEPARTMENT OF COMMERCE
BUREAU OF THE CENSUS

A-1a

U. S. GOVERNMENT PRINTING OFFICE 11—11871

STATE Illinois

(HEAD OF FAMILY—CONTINUED)

OTHER MEMBERS OF FAMILY—CONTINUED

NAME	RELATION SHIP	AGE	BIRTHPLACE	CITIZEN-SHIP

1920 CENSUS—INDEX
DEPARTMENT OF COMMERCE
BUREAU OF THE CENSUS

A 1b

U. S. GOVERNMENT PRINTING OFFICE

T 900

ILLINOIS

VOL. 227 E. D. 208

SHEET 1 LINE 33

(HEAD OF FAMILY)

(COLOR) (AGE) (BIRTHPLACE) (CITIZENSHIP)

(COUNTY)

(CITY) (STREET) (HOUSE NO.)

OTHER MEMBERS OF FAMILY

NAME	RELATION SHIP	AGE	BIRTHPLACE	CITIZEN SHIP

1920 CENSUS—INDEX
DEPARTMENT OF COMMERCE
BUREAU OF THE CENSUS

A-1a

U. S. GOVERNMENT PRINTING OFFICE

T 300

ILLINOIS

VOL. 234 E. D. 214

SHEET 3 LINE 79

Tate, Oscar
(HEAD OF FAMILY)

W 54
(COLOR) (AGE)

Illinois
(BIRTHPLACE) (CITIZENSHIP)

Washington
(COUNTY)

Ashley
(CITY)

South Third 84
(STREET) (HOUSE NO.)

OTHER MEMBERS OF FAMILY

NAME	RELATION-SHIP	AGE	BIRTHPLACE	CITIZEN-SHIP
Tate, Chloe	W	52	Illinois	
— Maud	D	25	Illinois	
— Myrtle	D	21	Illinois	
— Roy	S	18	Illinois	

1920 CENSUS—INDEX
DEPARTMENT OF COMMERCE
BUREAU OF THE CENSUS

A-1a

U. S. GOVERNMENT PRINTING OFFICE 11—1107

T 300

Tate, Oscar
(HEAD OF FAMILY)

ILLINOIS

VOL. 19 E. D. 28

SHEET 1 LINE 54

W | 41 | Illinois | | |
(COLOR) | (AGE) | (BIRTHPLACE) | (CITIZENSHIP)

Edwards
(COUNTY)

Westfield Village | South | (HOUSE NO.)
(CITY) | (STREET)

OTHER MEMBERS OF FAMILY

NAME	RELATION-SHIP	AGE	BIRTHPLACE	CITIZEN-SHIP
Tate, Nellie	W	44	Illinois	

1920 CENSUS—INDEX
DEPARTMENT OF COMMERCE
BUREAU OF THE CENSUS

A-16

U. S. GOVERNMENT PRINTING OFFICE 17—1671

T 300

Tate, Oscar
(HEAD OF FAMILY)

ILLINOIS

VOL. 19 E. D. 19

SHEET 10 LINE 31

W | 44 | Illinois
(COLOR) | AGE | (BIRTHPLACE)

(CITIZENSHIP)

Christian
COUNTY

Taylorville
(CITY)

1st St
(STREET)

(HOUSE NO.)

OTHER MEMBERS OF FAMILY

NAME	RELATIONSHIP	AGE	BIRTHPLACE	CITIZENSHIP
Tate, Emily	Wife	41	Illinois	
Tate, Lucian	Son	14	Illinois	

1920 CENSUS—INDEX
DEPARTMENT OF COMMERCE
BUREAU OF THE CENSUS

A-1a

U. S. GOVERNMENT PRINTING OFFICE 11—1971

F 300

Tate, Oscar C.
(HEAD OF FAMILY)

ILLINOIS /
VOL. 14 E. D. 57
SHEET C LINE 17

M (COLOR) 41 (AGE) Illinois (BIRTHPLACE) (CITIZENSHIP)

Hamilton (COUNTY)

(CITY) (STREET) (HOUSE NO.)

OTHER MEMBERS OF FAMILY

NAME	RELATION-SHIP	AGE	BIRTHPLACE	CITIZEN-SHIP
Tate, Mrs. [illegible]	W	[illegible]	Illinois	

1920 CENSUS—INDEX
DEPARTMENT OF COMMERCE
BUREAU OF THE CENSUS

A-16

U. S. GOVERNMENT PRINTING OFFICE (1—11501)

T 380

ILLINOIS

VOL. 4 E. D. 1

SHEET 6 LINE 62

(HEAD OF FAMILY)

(COLOR) (AGE) (BIRTHPLACE) (CITIZENSHIP)

(COUNTY)

(CITY) (STREET) (HOUSE NO.)

OTHER MEMBERS OF FAMILY

NAME	RELATIONSHIP	AGE	BIRTHPLACE	CITIZENSHIP
Rose Smith	w	62	Illinois	
William	s	11	Illinois	
Walter	s	6	Illinois	
Lloyd	s	4	Illinois	

1920 CENSUS—INDEX
DEPARTMENT OF COMMERCE
BUREAU OF THE CENSUS

A-16

U. S. GOVERNMENT PRINTING OFFICE 1—11571

T 300

Swart, Arman
(HEAD OF FAMILY)

[redacted] Illinois

VOL. 165 E. D. 132

SHEET 9 LINE 41

W 38 Norway Na
(COLOR) (AGE) BIRTHPLACE (CITIZENSHIP)

La Salle
(COUNTY)

(CITY) (STREET) (HOUSE NO.)

OTHER MEMBERS OF FAMILY

NAME	RELATIONSHIP	AGE	BIRTHPLACE	CITIZENSHIP
Swart, Anna	Wife	37	Illinois	
Burnard	Son	4/12	Illinois	

1920 CENSUS—INDEX
DEPARTMENT OF COMMERCE
BUREAU OF THE CENSUS

A-1a

U. S. GOVERNMENT PRINTING OFFICE

T 300

Tate, Otis E.
(HEAD OF FAMILY)

ILLINOIS

VOL. 16 E. D. 12

SHEET 7 LINE 91

W (COLOR) 47 (AGE) Illinois (BIRTHPLACE) (CITIZENSHIP)

Clay (COUNTY)

(CITY) (STREET) (HOUSE NO.)

OTHER MEMBERS OF FAMILY

NAME	RELATION-SHIP	AGE	BIRTHPLACE	CITIZEN-SHIP
Tate, Pearl E	Wf	36	Illinois	
Herbert L	S	17	Illinois	
James E	S	15	Illinois	
Ralph	S	14	Illinois	
Clyde	S	12	Illinois	

1920 CENSUS—INDEX
DEPARTMENT OF COMMERCE
BUREAU OF THE CENSUS

#1 se #2

A-18

U. S. GOVERNMENT PRINTING OFFICE 11—11891

STATE Illinois

Date (Otis L)
(HEAD OF FAMILY—CONTINUED)

OTHER MEMBERS OF FAMILY—CONTINUED

NAME	RELATION-SHIP	AGE	BIRTHPLACE	CITIZEN-SHIP
Otis Ed	S	8	Illinois	
Bertha H	D	5	Illinois	
Geneva	D	3 4/12	Illinois	

1920 CENSUS—INDEX
DEPARTMENT OF COMMERCE
BUREAU OF THE CENSUS

#2 see #1

U. S. GOVERNMENT PRINTING OFFICE

A-1b

T 000

Todd, Otis
(HEAD OF FAMILY)

ILLINOIS
VOL. 17 E. D. 75
SHEET 7 LINE 29

W 37
(COLOR) (AGE)
Coles
(COUNTY)
Mattoon
(CITY)

Illinois
(BIRTHPLACE)
(CITIZENSHIP)

Pratt Ave 1816
(STREET) (HOUSE NO.)

OTHER MEMBERS OF FAMILY

NAME	RELATIONSHIP	AGE	BIRTHPLACE	CITIZENSHIP
Todd, Della	W	31	Illinois	
" Gerald	S	5	Illinois	

1920 CENSUS—INDEX
DEPARTMENT OF COMMERCE
BUREAU OF THE CENSUS

A-16

U. S. GOVERNMENT PRINTING OFFICE 11—11091

T 900

ILLINOIS

Turatus, Otto
(HEAD OF FAMILY)

VOL. 5-9 E. D. 694

SHEET 4 LINE 65

W (COLOR) 34 (AGE) Germany Poland (BIRTHPLACE) Pa (CITIZENSHIP)

Cook (COUNTY)

Chicago (CITY) Ashland Blvd. (STREET) 430 (HOUSE NO.)

OTHER MEMBERS OF FAMILY

NAME	RELATION-SHIP	AGE	BIRTHPLACE	CITIZEN-SHIP
Turatus Carry	W	33	Germany Poland	NA
Henry	S	7	Illinois	
Joseph	S	3	Illinois	

1920 CENSUS—INDEX
DEPARTMENT OF COMMERCE
BUREAU OF THE CENSUS

A-1a

U. S. GOVERNMENT PRINTING OFFICE 11—1107

T 310

Tate, Otto
(INDIVIDUAL)

ILLINOIS
VOL. 142 E. D. 5-9
SHEET 1 LINE 69

W (COLOR) 5 (AGE) Illinois (BIRTHPLACE) (CITIZENSHIP)

Hamilton
(COUNTY)

(CITY) (STREET) (HOUSE NO.)

ENUMERATED WITH Baldwin, James B

RELATIONSHIP TO ABOVE Nephew

REMARKS

1920 CENSUS—INDEX
DEPARTMENT OF COMMERCE
BUREAU OF THE CENSUS

A-3

U. S. GOVERNMENT PRINTING OFFICE

T 300

Todd, Otto L.
(HEAD OF FAMILY)

ILLINOIS
VOL 203 E.D. 128
SHEET 2 LINE 28

W 46
(COLOR OR RACE) (AGE)

Illinois
(BIRTHPLACE)

(CITIZENSHIP)

Moultrie
(COUNTY)

Sullivan
(CITY)

Washington
(STREET)

606
(HOUSE NO.)

OTHER MEMBERS OF FAMILY

NAME	RELATIONSHIP	AGE	BIRTHPLACE	CITIZENSHIP
Todd, Margaret L.	W	47	Illinois	
— Lora L.	D	23	Illinois	
— George L.	S	22	Illinois	
— Ruth P.	D	20	Illinois	

1920 CENSUS—INDEX
DEPARTMENT OF COMMERCE
BUREAU OF THE CENSUS

A-18

U. S. GOVERNMENT PRINTING OFFICE 11—1107

P

Trade Mark Reg.
in U.S. Pat. Office

A SERVICE

Sold and handled exclusively by the
Library Bureau Division
Remington Rand Inc.

Patent Nos.
Re: 18,808 1,486,040
1,807,386 1,485,064
1,888,618 1,681,746

Printed in U.S.A.

T 800

ILLINOIS

VOL. 1 E.D. 22

SHEET 3 LINE 22

(HEAD OF FAMILY)

(COLOR) (AGE)

(BIRTHPLACE) Michigan

(CITIZENSHIP)

(CITY)

(STREET)

(HOUSE NO.)

OTHER MEMBERS OF FAMILY

NAME	RELATION SHIP	AGE	BIRTHPLACE	CITIZEN-SHIP
			Michigan	
			Illinois	

1820 CENSUS—INDEX
DEPARTMENT OF COMMERCE
BUREAU OF THE CENSUS

U. S. GOVERNMENT PRINTING OFFICE

A-1a

T 300

Thede, Park H
(HEAD OF FAMILY)

ILLINOIS

VOL 237 E. D. 170

SHEET 2 LINE 23

W (COLOR) 23 AGE

Illinois (BIRTHPLACE)

(CITIZENSHIP)

Whiteside COUNTY

Prophetstown CITY

(STREET)

(HOUSE NO.)

OTHER MEMBERS OF FAMILY

NAME	RELATION-SHIP	AGE	BIRTHPLACE	CITIZEN-SHIP
Thede, Thyrsa E	w	21	Illinois	
" Stuart F	s	1/12	Illinois	

1920 CENSUS—INDEX
DEPARTMENT OF COMMERCE
BUREAU OF THE CENSUS

A-10

U. S. GOVERNMENT PRINTING OFFICE

T 300

Thouty, Pat

(INDIVIDUAL)

ILLINOIS

VOL. 73 E.D. 1195

SHEET 1 LINE 30

W (COLOR) 60 (AGE) Ireland (BIRTHPLACE) na (CITIZENSHIP)

Cook (COUNTY)

Chicago (CITY) N. Wells (STREET) 1132 (HOUSE NO.)

ENUMERATED WITH Peralta, Max

RELATIONSHIP TO ABOVE Roomer

REMARKS

1920 CENSUS—INDEX
DEPARTMENT OF COMMERCE
BUREAU OF THE CENSUS

A-2

U. S. GOVERNMENT PRINTING OFFICE

T 900

ILLINOIS

VOL. 131 E.D. 30

SHEET 18 LINE 13

(HEAD OF FAMILY)

(COLOR) (AGE) (BIRTHPLACE) (CITIZENSHIP)

(STREET) (HOUSE NO.)

OTHER MEMBERS OF FAMILY

NAME	RELATION-SHIP	AGE	BIRTHPLACE	CITIZEN-SHIP

1920 CENSUS—INDEX
DEPARTMENT OF COMMERCE
BUREAU OF THE CENSUS

A-1a

U. S. GOVERNMENT PRINTING OFFICE 11—11971

T 300

Friedthe, Paul
HEAD OF FAMILY

ILLINOIS

VOL. 108 E.D. 1958

SHEET 9 LINE 29

W COLOR | 41 AGE | Germany BIRTHPLACE | Na CITIZENSHIP

Cook COUNTY | Chicago CITY | Perry Ave STREET | 6526 HOUSE NO.

OTHER MEMBERS OF FAMILY

NAME	RELATIONSHIP	AGE	BIRTHPLACE	CITIZENSHIP
Friedthe, Ruth E.	W.	41	Ohio	

1920 CENSUS—INDEX
DEPARTMENT OF COMMERCE
BUREAU OF THE CENSUS

A-16

U. S. GOVERNMENT PRINTING OFFICE

T 800

Toth, Paul
(INDIVIDUAL)

ILLINOIS
VOL. 198 E. D. 110
SHEET 4 LINE 2

W (COLOR) 36 (AGE) Hungary (BIRTHPLACE) Pa (CITIZENSHIP)

Saline (COUNTY)

(CITY) (STREET) (HOUSE NO.)

ENUMERATED WITH Toth, Steve

RELATIONSHIP TO ABOVE Boarder

REMARKS

1920 CENSUS—INDEX
DEPARTMENT OF COMMERCE
BUREAU OF THE CENSUS

A-3

U. S. GOVERNMENT PRINTING OFFICE

T 900

Todd Frank
(HEAD OF FAMILY)

W 21
(COLOR) (AGE)

Cook
(COUNTY)

Chicago
(CITY)

Illinois
(BIRTHPLACE)

ILLINOIS

VOL. 58 E. D. 870

SHEET 2 LINE 64

(CITIZENSHIP)

Clarke Ave (STREET) 4224 (HOUSE NO.)

OTHER MEMBERS OF FAMILY

NAME	RELATION-SHIP	AGE	BIRTHPLACE	CITIZEN-SHIP
Todd Emma	W	18	Illinois	
Frank	S	1/12	Illinois	

1920 CENSUS—INDEX
DEPARTMENT OF COMMERCE
BUREAU OF THE CENSUS

U. S. GOVERNMENT PRINTING OFFICE

A-1 a

T-900

Tydon, Louis

(HEAD OF FAMILY)

ILLINOIS

VOL. 76 E. D. 1702

SHEET 4 LINE 24

W (COLOR) M (AGE) Louis (BIRTHPLACE) NR (CITIZENSHIP)

(COUNTY)

(CITY) S Clinton Ave (STREET) 2436 (HOUSE NO.)

OTHER MEMBERS OF FAMILY

NAME	RELATION-SHIP	AGE	BIRTHPLACE	CITIZEN-SHIP
Tydon, Louis	H	51	Louis	NR
[illegible]	W	41	Illinois	
[illegible]	S	26	Illinois	
[illegible]	S	19	Illinois	

1920 CENSUS—INDEX
DEPARTMENT OF COMMERCE
BUREAU OF THE CENSUS

A-16

U. S. GOVERNMENT PRINTING OFFICE

T 900

ILLINOIS

VOL. 1 5 E. D. 6 2

SHEET. C LINE 2 4

(HEAD OF FAMILY)

(COLOR) (AGE) (BIRTHPLACE) (CITIZENSHIP)

(COUNTY)

(CITY) (STREET) (HOUSE NO.)

OTHER MEMBERS OF FAMILY

NAME	RELATION-SHIP	AGE	BIRTHPLACE	CITIZEN-SHIP

1920 CENSUS—INDEX
DEPARTMENT OF COMMERCE
BUREAU OF THE CENSUS

A-16

U. S. GOVERNMENT PRINTING OFFICE

300

Toth, Louis
(HEAD OF FAMILY)

ILLINOIS

VOL. 139 E.D. 43

SHEET 43 (LINE 71

W 24 Slovakia Al.
(CHILD) (AGE) (BIRTHPLACE) (CITIZENSHIP)

Franklin
(COUNTY)

Urbana Main Road 23
(CITY) (STREET) (HOUSE NO.)

(OTHER MEMBERS OF FAMILY

NAME	RELATIONSHIP	AGE	BIRTHPLACE	CITIZENSHIP
Toth, Angie	W	25	Slovakia	Al.
" Louis	S	4	Illinois	
" Mary	D	2	Illinois	
" Paul H.	S	1	Illinois	

1920 CENSUS—INDEX
DEPARTMENT OF COMMERCE
BUREAU OF THE CENSUS

A-10

U. S. GOVERNMENT PRINTING OFFICE 11—1971

T 300

ILLINOIS

VOL. 21 E. D. 853

SHEET 13 LINE 7

(INCLUDE FAMILY)

(COLOR) (AGE)

(BIRTHPLACE)

(CITIZENSHIP)

(CITY)

(STREET)

(HOUSE NO.)

OTHER MEMBERS OF FAMILY

NAME	RELATIONSHIP	AGE	BIRTHPLACE	CITIZENSHIP

1920 CENSUS—INDEX
DEPARTMENT OF COMMERCE
BUREAU OF THE CENSUS

A-16

U. S. GOVERNMENT PRINTING OFFICE

T 300

T 800

Fred, HEAD OF FAMILY Hill

ILLINOIS

VOL. 53 E. D. 763

SHEET 4 LINE 37

M (COLOR) 34 (AGE) Ill (BIRTHPLACE) Pa (CITIZENSHIP)

Chicago (CITY) Monitor (STREET) 3238 (HOUSE NO.)

OTHER MEMBERS OF FAMILY

NAME	RELATION-SHIP	AGE	BIRTHPLACE	CITIZEN-SHIP
Hill, Lorraine	H	34	Illinois	
Burgess, Elsie	M	21	England	Na

1920 CENSUS—INDEX
DEPARTMENT OF COMMERCE
BUREAU OF THE CENSUS

U. S. GOVERNMENT PRINTING OFFICE

A-1a

7-300

[redacted] Julius

Jadie Paul
(INDIVIDUAL)

VOL 170 E.D. 167

SHEET 5 LINE 4

W 50 Kosova Turkey al
(COLOR) (AGE) (BIRTHPLACE) (CITIZENSHIP)

Knox
(COUNTY)

Galesburg Third 833 833
(CITY) (STREET) (HOUSE NO.)

ENUMERATED WITH Jadie, Lazarus

RELATIONSHIP TO ABOVE Brother

REMARKS

1920 CENSUS—INDEX
DEPARTMENT OF COMMERCE
BUREAU OF THE CENSUS

A-2

U. S. GOVERNMENT PRINTING OFFICE

T 300

Todd Pearl
(INDIVIDUAL)

ILLINOIS
VOL. 151 E.D. 113
SHEET 3 LINE 62

W (COLOR) 16 (AGE) Illinois (BIRTHPLACE) (CITIZENSHIP)

Henry (COUNTY)

Atkinson (CITY) Second (STREET) (HOUSE NO.)

ENUMERATED WITH Mallatt, Orang L

RELATIONSHIP TO ABOVE Servants

REMARKS

1920 CENSUS—INDEX
DEPARTMENT OF COMMERCE
BUREAU OF THE CENSUS

A-3

U. S. GOVERNMENT PRINTING OFFICE

T 3 0 0

Todd, Pearl
(INDIVIDUAL)

ILLINOIS

VOL. 176 E.D. 73

SHEET 7 LINE 53

W (COLOR) 32 (AGE) Nebraska (BIRTHPLACE) (CITIZENSHIP)

Logan (COUNTY)

(CITY) (STREET) (HOUSE NO.)

ENUMERATED WITH Goretzke, Joe Sr.

RELATIONSHIP TO ABOVE Servant

REMARKS

1920 CENSUS—INDEX
DEPARTMENT OF COMMERCE
BUREAU OF THE CENSUS

A-3

U. S. GOVERNMENT PRINTING OFFICE

T 300

Trinity, Pearl T. (INDIVIDUAL)

ILLINOIS

VOL. 12 E.D. 263

SHEET 50 LINE 91

W (COLOR) 21 (AGE) Indiana (BIRTHPLACE) (CITIZENSHIP)

Lake (COUNTY)

(CITY) (STREET) (HOUSE NO.)

ENUMERATED WITH U. S. Naval Training Station

RELATIONSHIP TO ABOVE Recruits

REMARKS

1920 CENSUS—INDEX
DEPARTMENT OF COMMERCE
BUREAU OF THE CENSUS

A-2

U. S. GOVERNMENT PRINTING OFFICE

G 300 T 300

ILLINOIS

Todd, Chas. (HEAD OF FAMILY)

VOL. 34 E.D. 133

SHEET 6 LINE 28

W (COLOR) 37 (AGE) M (SEX) Illinois (BIRTHPLACE) (CITIZENSHIP)

Cook (COUNTY) Chicago (CITY) 4427 Berwyn Blvd (STREET) (HOUSE NO.)

OTHER MEMBERS OF FAMILY

NAME	RELATION-SHIP	AGE	BIRTHPLACE	CITIZEN-SHIP
Todd, Raymond	H.	37	Tennessee	
Dorothy	D	16	Illinois	
Walter	S	14	Illinois	

1920 CENSUS—INDEX
DEPARTMENT OF COMMERCE
BUREAU OF THE CENSUS

A-1a

U. S. GOVERNMENT PRINTING OFFICE 1—11071

T 300

Todd, Perry
(HEAD OF FAMILY)

ILLINOIS

VOL. 19 E.D. 121

SHEET 11 LINE 28

W (COLOR) 40 (AGE) Kentucky (BIRTHPLACE)

Douglas (COUNTY)

(CITIZENSHIP)

(CITY)

(STREET)

(HOUSE NO.)

OTHER MEMBERS OF FAMILY

NAME	RELATIONSHIP	AGE	BIRTHPLACE	CITIZENSHIP
Todd, Rhoda May	W	31	Kentucky	
" Lyma Lucile	D	12	Illinois	
" Paul Everett	S	9	Illinois	
" Kenneth Lynell	S	7	Illinois	
" Jesse Virgil	S	6	Illinois	

1930 CENSUS—INDEX
DEPARTMENT OF COMMERCE
BUREAU OF THE CENSUS

#1 Sec #2

U. S. GOVERNMENT PRINTING OFFICE

A-18

Todd, Percy

STATE Illinois

OTHER MEMBERS OF FAMILY—CONTINUED

NAME	RELATION SHIP	AGE	BIRTHPLACE	CITIZEN-SHIP
Todd, Percy, Father	Z	W.	Illinois	

1920 CENSUS—INDEX
DEPARTMENT OF COMMERCE
BUREAU OF THE CENSUS

#2 see #1

A-1b

U. S. GOVERNMENT PRINTING OFFICE

T 300

Thiede, Pete
(HEAD OF FAMILY)

ILLINOIS

VOL 46 E.D. 1705

SHEET 3 LINE 12

W (COLOR) 64 (AGE) Cook (COUNTY) Chicago (CITY) Germany (BIRTHPLACE) Pa (CITIZENSHIP)

North Lucy Ave. 2922
(STREET) (HOUSE NO.)

OTHER MEMBERS OF FAMILY

NAME	RELATION-SHIP	AGE	BIRTHPLACE	CITIZEN-SHIP
Lydia A	Wife			

1920 CENSUS—INDEX
DEPARTMENT OF COMMERCE
BUREAU OF THE CENSUS

U. S. GOVERNMENT PRINTING OFFICE A-1a

T 300

T 300

Toth, Eli

(HEAD OF FAMILY)

ILLINOIS

VOL. 1798 E.D. 110

SHEET 1 LINE 83

(COLOR) 36 (AGE)

Galva (COUNTY)

(BIRTHPLACE)

al (CITIZENSHIP)

CITY

STREET

(HOUSE NO.)

OTHER MEMBERS OF FAMILY

NAME	RELATION-SHIP	AGE	BIRTHPLACE	CITIZEN-SHIP
Toth, Julia	W	26	Hungary	al

1920 CENSUS—INDEX
DEPARTMENT OF COMMERCE
BUREAU OF THE CENSUS

U. S. GOVERNMENT PRINTING OFFICE

A-16

T 300

Todd, Pete
(INDIVIDUAL)

ILLINOIS
VOL. 223 E. D. 155
SHEET 9 LINE 15

W (COLOR) 29 (AGE) Illinois (BIRTHPLACE) (CITIZENSHIP)

Sangamon (COUNTY)

Springfield (CITY) Fifth (STREET) 323 (HOUSE NO.)

ENUMERATED WITH Short, Laura

RELATIONSHIP TO ABOVE Lodger

REMARKS

1920 CENSUS—INDEX
DEPARTMENT OF COMMERCE
BUREAU OF THE CENSUS

U. S. GOVERNMENT PRINTING OFFICE

T 800

Toth, Peter
(INDIVIDUAL)

ILLINOIS

VOL. 241 E. D. 185

SHEET 19 LINE 27

W (COLOR) 31 (AGE) Austria (BIRTHPLACE) Al (CITIZENSHIP)

Will (COUNTY)

Joliet (CITY) Elwood (STREET) 418 (HOUSE NO.)

ENUMERATED WITH Toth, George

RELATIONSHIP TO ABOVE Brother

REMARKS

1920 CENSUS—INDEX
DEPARTMENT OF COMMERCE
BUREAU OF THE CENSUS

A-2

U. S. GOVERNMENT PRINTING OFFICE 11—1920

T 300

Shasty Pete
(HEAD OF FAMILY)

ILLINOIS

VOL 228 E. D. 174

SHEET 8 LINE 47

W — 26
(COLOR) (AGE)

Germany
(BIRTHPLACE)

Na
(CITIZENSHIP)

Will
(COUNTY)

Mascoutah
(CITY)

Main & the
(STREET)

618
(HOUSE NO.)

OTHER MEMBERS OF FAMILY

NAME	RELATION-SHIP	AGE	BIRTHPLACE	CITIZEN-SHIP
Kurt Kattner	Bro	20	Germany	Na

1920 CENSUS—INDEX
DEPARTMENT OF COMMERCE
BUREAU OF THE CENSUS

A-1a

U. S. GOVERNMENT PRINTING OFFICE

T 300

Toth, Peter (HEAD OF FAMILY)

[redacted] Illinois

VOL. 121 E. D. 2227

SHEET 11 LINE 25

W (COLOR) M (SEX) Hungary (PLACE OF BIRTH) Al (CITIZENSHIP)

Cook (COUNTY)

Chicago (CITY) Carroll Ave (STREET) 44x36 (HOUSE NO.)

OTHER MEMBERS OF FAMILY

NAME	RELATION SHIP	AGE	BIRTHPLACE	CITIZENSHIP
Toth, Emma	W	41	Hungary	Al
Steven	S	16	Illinois	
Bertha	D	7	Illinois	
Margaret	D	3	Illinois	

1920 CENSUS—INDEX
DEPARTMENT OF COMMERCE
BUREAU OF THE CENSUS

A-16

U. S. GOVERNMENT PRINTING OFFICE 16—11671

T 300

Thede, Peter
(INDIVIDUAL)

ILLINOIS
VOL. 217 E.D. 138
SHEET 7 LINE 7

W | 60 | Illinois | | |
(COLOR) | (AGE) | (BIRTHPLACE) | | (CITIZENSHIP)

St Clair
(COUNTY)

East St Louis | North B St | 454
(CITY) | (STREET) | (HOUSE NO.)

ENUMERATED WITH Student, Margaret

RELATIONSHIP TO ABOVE Roomer

REMARKS

1920 CENSUS—INDEX
DEPARTMENT OF COMMERCE
BUREAU OF THE CENSUS

A-3

U. S. GOVERNMENT PRINTING OFFICE

T 300

ILLINOIS

VOL. [illegible] E.D. 9

SHEET 10 LINE 32

(HEAD OF FAMILY)

(COLOR)

(AGE)

(COUNTY)

(CITY)

(BIRTHPLACE)

(CITIZENSHIP)

(STREET)

(HOUSE NO.)

OTHER MEMBERS OF FAMILY

NAME	RELATION SHIP	AGE	BIRTHPLACE	Citizen ship
[illegible]				

1920 CENSUS—INDEX
DEPARTMENT OF COMMERCE
BUREAU OF THE CENSUS

A-1 a

U. S. GOVERNMENT PRINTING OFFICE

1300

Tito, Peter (HEAD OF FAMILY)

ILLINOIS

VOL. 69 E.D. 1078

SHEET 8 LINE 30

U (COLOR) 45 (AGE) Italy (BIRTHPLACE) al (CITIZENSHIP)

Cook (COUNTY)

Chicago (CITY) Racine ave (STREET) 805 (HOUSE NO.)

OTHER MEMBERS OF FAMILY

NAME	RELATIONSHIP	AGE	BIRTHPLACE	CITIZENSHIP
Tito, Carmela	W	22	Italy	al
" Mary	D	6	Italy	al
" Rosa	D	8	Illinois	
" Anna	D	6	Illinois	

1920 CENSUS—INDEX
DEPARTMENT OF COMMERCE
BUREAU OF THE CENSUS

A-1a

U. S. GOVERNMENT PRINTING OFFICE 11—11871

T 300

Tatol, Peter

ILLINOIS

VOL. 37 E.D. 207

SHEET 1 LINE 49

Italy

Italy

York

Chicago

21 2 4

335

(HOUSE NO.)

(OTHER MEMBERS OF FAMILY)

NAME	RELATION-SHIP	AGE	BIRTHPLACE	CITIZEN-SHIP
Tatol, Agnes	W	30	Italy	Al
Tatol, Christy	S	6	Illinois	
— Justine	D	2 7/12	Illinois	
— Peter	S	7/12	Illinois	

1920 CENSUS—INDEX
DEPARTMENT OF COMMERCE
BUREAU OF THE CENSUS

A-1a

U. S. GOVERNMENT PRINTING OFFICE

T300

Lete, Peter (HEAD OF FAMILY)

ILLINOIS

VOL. 75 E.D. 537

SHEET 15 LINE 40

W (COLOR) 76 (AGE)

Rumania (BIRTHPLACE) Pa (CITIZENSHIP)

Cook (COUNTY)

Chicago (CITY)

Camden Ave (STREET) 1352 7 (HOUSE NO.)

OTHER MEMBERS OF FAMILY

NAME	RELATION-SHIP	AGE	BIRTHPLACE	CITIZEN-SHIP
Lete, Anna	w	40	Hungary	NR
Telcoff, Eva	d	14	Bulgaria	Pa
Leon, Michael	s	12	Macedonia	Pa

1920 CENSUS—INDEX
DEPARTMENT OF COMMERCE
BUREAU OF THE CENSUS

U. S. GOVERNMENT PRINTING OFFICE

A-1a

T 300

Thed, Peter F.
(HEAD OF FAMILY)

ILLINOIS

VOL. 102 E.D. 1796

SHEET 1 LINE 64

W (COLOR) 45 (AGE) Illinois (BIRTHPLACE)

(CITIZENSHIP)

Cook (COUNTY)

Chicago (CITY)

W 56 Ot 4 2351 (HOUSE NO.)

(OWNED)

OTHER MEMBERS OF FAMILY

NAME	RELATIONSHIP	AGE	BIRTHPLACE	CITIZENSHIP
Thed, Josanta	W	36	Illinois	
" Celia	D	14	Illinois	
" Frederick	S	12	Illinois	
" Elmer	S	8	Illinois	

1920 CENSUS—INDEX
DEPARTMENT OF COMMERCE
BUREAU OF THE CENSUS

A-1a

U. S. GOVERNMENT PRINTING OFFICE 11—1,62)

I 300

Tate, Pete H

(HEAD OF FAMILY)

ILLINOIS

VOL. 3 E. D. 5

SHEET 5 LINE 35

W (COLOR) 40 (AGE)

Clinton (BIRTHPLACE)

(CITIZENSHIP)

Ill (COUNTY)

Centerville (CITY)

[illegible] (STREET)

504 (HOUSE NO.)

OTHER MEMBERS OF FAMILY

NAME	RELATIONSHIP	AGE	BIRTHPLACE	CITIZENSHIP
Ella Clinton	Wife	[illegible]	Clinton	

1920 CENSUS—INDEX
DEPARTMENT OF COMMERCE
BUREAU OF THE CENSUS

A-1a

U. S. GOVERNMENT PRINTING OFFICE 11—11871

T 300

Tate, Peter M
(HEAD OF FAMILY)

W
(COLOR)

71
(AGE)

Scotland
(BIRTHPLACE)

Cook
(COUNTY)

Chicago
(CITY)

11th
(STREET)

2037
(HOUSE NO.)

ILLINOIS

VOL. 111 E. D. 2042

SHEET 5 LINE 22

No
(CITIZENSHIP)

OTHER MEMBERS OF FAMILY

NAME	RELATIONSHIP	AGE	BIRTHPLACE	CITIZENSHIP
Tate, Josephine C	W	49	New York	

1920 CENSUS—INDEX
DEPARTMENT OF COMMERCE
BUREAU OF THE CENSUS

A-1 a

U. S. GOVERNMENT PRINTING OFFICE

T 803

Tweed, Peter T
(HEAD OF FAMILY)

ILLINOIS

VOL. 35 E. D. 144

SHEET 5 LINE 12

W (COLOR) 26 (AGE)

Cook (COUNTY)

Chicago (CITY)

Iowa (BIRTHPLACE)

(CITIZENSHIP)

Ellis Ave (STREET)

4441 (HOUSE NO.)

OTHER MEMBERS OF FAMILY

NAME	RELATIONSHIP	AGE	BIRTHPLACE	CITIZENSHIP
Tweed, Linie	Wife	25	Minnesota	
Lyon, Edward M	Son	28	Minnesota	
Bauer, Walter	Son	28	Iowa	
Black, Lee C	Son	28	Illinois	

1920 CENSUS—INDEX
DEPARTMENT OF COMMERCE
BUREAU OF THE CENSUS

U. S. GOVERNMENT PRINTING OFFICE

A-1a

T 300

ILLINOIS

VOL. 302 E.D. 129

SHEET 1 LINE 79

Todd, Phillip (HEAD OF FAMILY)

W (COLOR) 37 (AGE) Illinois (BIRTHPLACE) (CITIZENSHIP)

Morgan (COUNTY)

Jacksonville (CITY) East Morton Ave (STREET) 122 (HOUSE NO.)

OTHER MEMBERS OF FAMILY

NAME	RELATION-SHIP	AGE	BIRTHPLACE	CITIZEN-SHIP
Todd, Eliza	wife	34	Illinois	
Mary	D	11	Illinois	
Martha	D	10	Illinois	
Millie	D	8	Illinois	
Phillip Jr.	S	6	Illinois	
Paul	S	4	Illinois	

1920 CENSUS—INDEX
DEPARTMENT OF COMMERCE
BUREAU OF THE CENSUS

A-1a

U. S. GOVERNMENT PRINTING OFFICE 11—1187

T 300

Todd, Philip
(INDIVIDUAL)

ILLINOIS
VOL. 223 E.D. 155
SHEET 9 LINE 16

W (COLOR) 26 (AGE) Illinois (BIRTHPLACE) (CITIZENSHIP)

Sangamon (COUNTY)

Springfield (CITY) 7 Fifth (STREET) 923 (HOUSE NO.)

ENUMERATED WITH Short Laura

RELATIONSHIP TO ABOVE Lodger

REMARKS

1920 CENSUS—INDEX
DEPARTMENT OF COMMERCE
BUREAU OF THE CENSUS

A-2

U. S. GOVERNMENT PRINTING OFFICE

T 300

ILLINOIS

Tidd, Philip (HEAD OF FAMILY)

VOL. 111 E.D. 2022

SHEET 5 LINE 65

W (COLOR) 47 (AGE) New Jersey (BIRTHPLACE) (CITIZENSHIP)

Cook (COUNTY)

Chicago (CITY) Leaflon (STREET) 1929 (HOUSE NO.)

OTHER MEMBERS OF FAMILY

NAME	RELATION-SHIP	AGE	BIRTHPLACE	CITIZEN-SHIP
Tidd, Anita	W	47	Wisconsin	
Virginia	D	20	Illinois	
Milton J.	S	14	Illinois	

1920 CENSUS—INDEX
DEPARTMENT OF COMMERCE
BUREAU OF THE CENSUS

A-1 a

U. S. GOVERNMENT PRINTING OFFICE (1919)

T 300

Todd, Philip M.
(HEAD OF FAMILY)

ILLINOIS

VOL. 1 — E. D. 16

SHEET 7 — LINE 49

W 39
(COLOR) (AGE)

Adams
(COUNTY)

Illinois
(BIRTHPLACE)

(CITIZENSHIP)

(CITY)

(STREET)

(HOUSE NO.)

OTHER MEMBERS OF FAMILY

NAME	RELATIONSHIP	AGE	BIRTHPLACE	CITIZENSHIP
Todd, Isabel A.	W	44	Illinois	

1920 CENSUS—INDEX
DEPARTMENT OF COMMERCE
BUREAU OF THE CENSUS

A-1a

U. S. GOVERNMENT PRINTING OFFICE 11—11871

T 300

Todd, [illegible]
(HEAD OF FAMILY)

ILLINOIS

VOL. 183 E. D. 127

SHEET 11 LINE 85

(CITIZENSHIP)

(COUNTY)

CITY

(STREET)

(HOUSE NO.)

OTHER MEMBERS OF FAMILY

NAME	RELATIONSHIP	AGE	BIRTHPLACE	CITIZENSHIP
Todd, [illegible]	[illegible]	[illegible]	Kentucky	
	[illegible]	[illegible]	Kentucky	

1920 CENSUS—INDEX
DEPARTMENT OF COMMERCE
BUREAU OF THE CENSUS

A-1a

U. S. GOVERNMENT PRINTING OFFICE

T 300

Suddy, Ludwig
(HEAD OF FAMILY)

ILLINOIS

VOL. 113 E. D. 2090

SHEET 6 LINE 88

24 (COLOR) 48 (AGE) Austria (BIRTHPLACE) Pa (CITIZENSHIP)

Cook (COUNTY)

Chicago (CITY) Keystone Ave (STREET) 1812 (HOUSE NO.)

OTHER MEMBERS OF FAMILY

NAME	RELATIONSHIP	AGE	BIRTHPLACE	CITIZENSHIP
Suddy, Linda	Wife	58	Austria	NA
Mary	D	20	Illinois	

1920 CENSUS—INDEX
DEPARTMENT OF COMMERCE
BUREAU OF THE CENSUS

A-1a

U. S. GOVERNMENT PRINTING OFFICE (11—1807)

T 303

Todd Linder
(HEAD OF FAMILY)

ILLINOIS

VOL. 236 E. D. 174

SHEET 8 LINE 55

W (COLOR) 32 (AGE)

Indiana (BIRTHPLACE)

(CITIZENSHIP)

white (COUNTY)

Enfield (CITY)

(STREET)

(HOUSE NO.)

OTHER MEMBERS OF FAMILY

NAME	RELATION SHIP	AGE	BIRTHPLACE	CITIZEN-SHIP
Todd, Mother	S	16	Indiana	

1920 CENSUS—INDEX
DEPARTMENT OF COMMERCE
BUREAU OF THE CENSUS

A-1a

U. S. GOVERNMENT PRINTING OFFICE

R

Trade Mark Reg.
in U.S. Pat. Office

A SERVICE
Sold and Installed Exclusively by the
Library Bureau Division
Remington Rand Inc.

Patent Nos.

Re. 18,583	1,435,663
1,907,230	1,435,664
1,925,819	1,461,744

Printed in U.S.A.

T 300

Sweedy R Ben (INDIVIDUAL)

ILLINOIS
VOL. 146 E. D. 64
SHEET 1 LINE 58

M (COLOR) 41 (AGE) Illinois (BIRTHPLACE) (CITIZENSHIP)

Jersey (COUNTY)

Jerseyville (CITY) East Pearl (STREET) 105 (HOUSE NO.)

ENUMERATED WITH Wolfe, Geo H

RELATIONSHIP TO ABOVE Son-in-law

REMARKS

1930 CENSUS—INDEX
DEPARTMENT OF COMMERCE
BUREAU OF THE CENSUS

A-3

U. S. GOVERNMENT PRINTING OFFICE

T 300

ILLINOIS

VOL. 101 E.D. 1190

SHEET 16 LINE 41

(HOUSE NO.)

(NAME OF FAMILY)

(RELATION) (AGE) (BIRTHPLACE) (CITIZENSHIP)

(COLOR) (SEX)

(STREET)

(OTHER MEMBERS OF FAMILY)

NAME	RELATION	AGE	BIRTHPLACE	CITIZENSHIP
			Kentucky	
			Illinois	

1920 CENSUS—INDEX
DEPARTMENT OF COMMERCE
BUREAU OF THE CENSUS

A-1a

U. S. GOVERNMENT PRINTING OFFICE

T-300

Tate, [illegible] (HEAD OF FAMILY)

[illegible] (BIRTHPLACE)

[illegible] (COUNTY)

ILLINOIS

VOL. 239 E.D. 36

SHEET 2 LINE 80

CITIZENSHIP

(STREET) (HOUSE NO.)

OTHER MEMBERS OF FAMILY

NAME	RELATION-SHIP	AGE	BIRTHPLACE	CITIZEN-SHIP
Tate, Ray	Hd	38	Illinois	

1920 CENSUS—INDEX
DEPARTMENT OF COMMERCE
BUREAU OF THE CENSUS

A-1a

U. S. GOVERNMENT PRINTING OFFICE

300

ILLINOIS

VOL. 143 E.D. 46

SHEET 6 LINE 84

(HEAD OF FAMILY)

M (COLOR) AGE (OWN OR R.) (FARM OR HOME)

CITIZENSHIP

(CITY) (STREET) (HOUSE NO.)

OTHER MEMBERS OF FAMILY

NAME	RELATION SHIP	AGE	BIRTHPLACE	CITIZEN-SHIP
[illegible]	W.	[illegible]	Illinois	
[illegible]	Ad.	6	Illinois	

1920 CENSUS—INDEX
DEPARTMENT OF COMMERCE
BUREAU OF THE CENSUS

A-16

U. S. GOVERNMENT PRINTING OFFICE 11—11087

T 300

Tate, R. R.
(HEAD OF FAMILY)

W — 26 — Illinois
(COLOR) (AGE) (BIRTHPLACE)

Franklin
(COUNTY)

(CITY) (STREET) (HOUSE NO.)

ILLINOIS

VOL. 139 E. D. 36

SHEET 4 LINE 20

(CITIZENSHIP)

OTHER MEMBERS OF FAMILY

NAME	RELATION-SHIP	AGE	BIRTHPLACE	CITIZEN-SHIP
Tate, Vyrdilla	W	21	Illinois	
— Lorene	D	1 3/12	Illinois	
— James Thomas	S	1/12	Illinois	

1920 CENSUS—INDEX
DEPARTMENT OF COMMERCE
BUREAU OF THE CENSUS

A-1a

U. S. GOVERNMENT PRINTING OFFICE

T300

Todd, Rachael
(INDIVIDUAL)

ILLINOIS
VOL. 13 E. D. 101
SHEET 13 LINE 1

W (COLOR) 83 (AGE) Ohio (BIRTHPLACE) (CITIZENSHIP)

De Witt (COUNTY)

Clinton (CITY) (STREET) (HOUSE NO.)

ENUMERATED WITH Todd, David

RELATIONSHIP TO ABOVE Mother

REMARKS

1920 CENSUS—INDEX
DEPARTMENT OF COMMERCE
BUREAU OF THE CENSUS

A-3

U. S. GOVERNMENT PRINTING OFFICE 19—1157)

T 300

Sweet, Rachel C
(INDIVIDUAL)

ILLINOIS

VOL. 145 E. D. 9

SHEET 7 LINE 36

W (COLOR) 16 (AGE) Illinois (BIRTHPLACE) (CITIZENSHIP)

Ford (COUNTY)

(CITY) Bloomington Trail (STREET) (HOUSE NO.)

ENUMERATED WITH Thompson, Hans O.

RELATIONSHIP TO ABOVE Niece

REMARKS

1920 CENSUS—INDEX
DEPARTMENT OF COMMERCE
BUREAU OF THE CENSUS

A-3

U. S. GOVERNMENT PRINTING OFFICE 11—41971

T 300

ILLINOIS

Tator, Nafo (HEAD OF FAMILY)

VOL. 37 E.D. 207

SHEET 1 LINE 44

W M (COLOR) (SEX)

Italy (BIRTHPLACE)

Yes (CITIZENSHIP)

Cook (COUNTY)

Chicago (CITY)

31 27 (STREET) 335 (HOUSE NO.)

OTHER MEMBERS OF FAMILY

NAME	RELATIONSHIP	AGE	BIRTHPLACE	CITIZENSHIP
Tator, Nina	W	30	Chicago Illinois	
" Lola	D	10	" "	
" Nancie	D	7	" "	
" Hunter	S	2 11/12	" Illinois	

1920 CENSUS—INDEX
DEPARTMENT OF COMMERCE
BUREAU OF THE CENSUS

A-1a

U. S. GOVERNMENT PRINTING OFFICE 11-41-87

T 300

ILLINOIS

Tweedy Raleigh
(HEAD OF FAMILY)

VOL 35 E. D. 150

SHEET 1 LINE 62

W (COLOR) 34 (AGE) Kentucky (BIRTHPLACE) (CITIZENSHIP)

Cook (COUNTY)

Chicago (CITY) 2 Illinois Ave (STREET) 4217 (HOUSE NO.)

OTHER MEMBERS OF FAMILY

NAME	RELATION SHIP	AGE	BIRTHPLACE	CITIZEN SHIP
Tweedy Vanice	W	27	Germany	na
Murphy John	L	84	Ireland	na

1920 CENSUS - INDEX
DEPARTMENT OF COMMERCE
BUREAU OF THE CENSUS

A-16

U. S. GOVERNMENT PRINTING OFFICE 1—11971

T 300

Todd, Ralph (INDIVIDUAL)

ILLINOIS

VOL. 176 E. D. 73

SHEET 7 LINE 52

M (SEX) 32 (AGE) Illinois (BIRTHPLACE) (CITIZENSHIP)

Logan (COUNTY)

(CITY) (STREET) (HOUSE NO.)

ENUMERATED WITH Goretzke, Joe Sr

RELATIONSHIP TO ABOVE servant

REMARKS

1920 CENSUS—INDEX
DEPARTMENT OF COMMERCE
BUREAU OF THE CENSUS

A-3

U. S. GOVERNMENT PRINTING OFFICE 11—1921

T 300

ILLINOIS

VOL. 196 E. D. 74

SHEET 11 LINE 37

Thiede, Ralph (HEAD OF FAMILY)

W (COLOR) 31 (AGE) Illinois (BIRTHPLACE) (CITIZENSHIP)

Madison (COUNTY)

Collinsville (CITY) East End (STREET) 411 (HOUSE NO.)

OTHER MEMBERS OF FAMILY

NAME	RELATION-SHIP	AGE	BIRTHPLACE	CITIZEN-SHIP
Thiede, Christina	Wife	29	Illinois	
" Infant	D	3/12	Illinois	

1920 CENSUS—INDEX
DEPARTMENT OF COMMERCE
BUREAU OF THE CENSUS

A-1a

U. S. GOVERNMENT PRINTING OFFICE 11—11871

T 800

Tody, Ralph
(INDIVIDUAL)

[redacted] Illinois

VOL. 191 ED. 119

SHEET 2 LINE 64

W (COLOR) 22 (AGE) Illinois (BIRTHPLACE) (CITIZENSHIP)

W. Henry (COUNTY)

Harvard (CITY) Eastman (STREET) (H.N.) (HOUSE NO.)

ENUMERATED WITH Dixon, L. E.

RELATIONSHIP TO ABOVE Roomer

REMARKS

1920 CENSUS—INDEX
DEPARTMENT OF COMMERCE
BUREAU OF THE CENSUS

A-3

U. S. GOVERNMENT PRINTING OFFICE 1920

T300

Todd, Ralph
(INDIVIDUAL)

ILLINOIS
VOL. 29 E. D. 337
SHEET 4 LINE 49

W (COLOR) 25 (AGE) Michigan (BIRTHPLACE) (CITIZENSHIP)

Cook (COUNTY)

Chicago (CITY) Harper Ave (STREET) 5218 (HOUSE NO.)

ENUMERATED WITH Martin, Vincent

RELATIONSHIP TO ABOVE Roomer

REMARKS

1920 CENSUS—INDEX
DEPARTMENT OF COMMERCE
BUREAU OF THE CENSUS

A-3

U. S. GOVERNMENT PRINTING OFFICE

T 300

Todd Ralph, Jr.
(HEAD OF FAMILY)

ILLINOIS
VOL. 152 E.D. 128
SHEET 7 LINE 78

71 (COLOR) 32 (AGE) Missouri (BIRTHPLACE)

DeKalb (COUNTY)

(CITIZENSHIP)

(CITY) (STREET) (HOUSE NO.)

OTHER MEMBERS OF FAMILY

NAME	RELATION SHIP	AGE	BIRTHPLACE	CITIZEN SHIP
Todd Maud E	Wife	29	Illinois	
" Laurence A	Son	9	Illinois	
" Lorene D	Dau	2 6/12	Illinois	

1920 CENSUS—INDEX
DEPARTMENT OF COMMERCE
BUREAU OF THE CENSUS

A-16

U. S. GOVERNMENT PRINTING OFFICE 11—11807

T 300

Todd, Ralph
(INDIV. QUAL.)

ILLINOIS
VOL. 90 E.D. 3
SHEET 5 LINE 46

W 36 Tennessee
(COLOR) (AGE) (BIRTHPLACE) (CITIZENSHIP)

Cook
(COUNTY)

Chicago Wabash Ave. 833
(CITY) (STREET) (HOUSE NO.)

ENUMERATED WITH Raymond, Roy

RELATIONSHIP TO ABOVE Lodger

REMARKS

1920 CENSUS—INDEX
DEPARTMENT OF COMMERCE
BUREAU OF THE CENSUS

A-3

U. S. GOVERNMENT PRINTING OFFICE 11—1921

T 300

ILLINOIS

VOL. E.D. 2-6

SHEET LINE

(COLOR) AGE (CITIZENSHIP)

(COUNTY)

CITY STREET (HOUSE NO.)

OTHER MEMBERS OF FAMILY

NAME	RELATION-SHIP	AGE	BIRTHPLACE	CITIZEN-SHIP

1920 CENSUS—INDEX
DEPARTMENT OF COMMERCE
BUREAU OF THE CENSUS

A-1 a

T 300

1 Tweedy, Ralph B (HEAD OF FAMILY) [redacted] Illinois

VOL. 143 E.D. 55-D

SHEET 4 LINE 90

W 69 (COLOR) (AGE) Illinois (BIRTHPLACE) (CITIZENSHIP)

Edgar (COUNTY)

— (CITY)

Browning Ave. 619 (STREET) (HOUSE NO.)

OTHER MEMBERS OF FAMILY

NAME	RELATION SHIP	AGE	BIRTHPLACE	CITIZEN-SHIP
Tweedy, Ella A	W	56	Illinois	
— William R	S	24	Illinois	
Drake, Winogen	D	22	Illinois	
— Dorthe B	GD	1 7/12	Illinois	

1920 CENSUS—INDEX
DEPARTMENT OF COMMERCE
BUREAU OF THE CENSUS

A-1a

U. S. GOVERNMENT PRINTING OFFICE (1—11-071)

T 300

ILLINOIS

VOL. 1[illegible] E. D. 36

SHEET 4 LINE 6 2

(HEAD OF FAMILY)

(COLOR) (AGE) (BIRTHPLACE) (CITIZENSHIP)

(COUNTY)

(CITY) (STREET) (HOUSE NO.)

OTHER MEMBERS OF FAMILY

NAME	RELATION-SHIP	AGE	BIRTHPLACE	CITIZEN-SHIP
[illegible]	[illegible]	[illegible]	[illegible]	
[illegible]	[illegible]	[illegible]	[illegible]	
[illegible]	[illegible]	[illegible]	[illegible]	

1920 CENSUS—INDEX
DEPARTMENT OF COMMERCE
BUREAU OF THE CENSUS

A-1a

U. S. GOVERNMENT PRINTING OFFICE 11—1871

T 300

ILLINOIS

Todd, Ralph O. (INDIVIDUAL)

VOL. 152 E.D. 147

SHEET 2 LINE 21

W (COLOR) 22 (AGE) England (BIRTHPLACE) N.R. (CITIZENSHIP)

Henry (COUNTY)

(CITY) Kirby Rd. (STREET) (HOUSE NO.)

ENUMERATED WITH Nelson, Albert

RELATIONSHIP TO ABOVE Father-in-law

REMARKS

1920 CENSUS—INDEX
DEPARTMENT OF COMMERCE
BUREAU OF THE CENSUS

A-2

U. S. GOVERNMENT PRINTING OFFICE

T 300

Todd, Jesse
(HEAD OF FAMILY)

ILLINOIS

VOL. 143 E. D. 42

SHEET 1 LINE 60

W (COLOR) 41 (AGE) Tennessee (BIRTHPLACE) (CITIZENSHIP)

Edgar (CITY) Paducah (STREET) (HOUSE NO.)

OTHER MEMBERS OF FAMILY

NAME	RELATION-SHIP	AGE	BIRTHPLACE	CITIZEN-SHIP
Todd, Peggy	W	34	Tennessee	

1920 CENSUS—INDEX
DEPARTMENT OF COMMERCE
BUREAU OF THE CENSUS

A-1a

U. S. GOVERNMENT PRINTING OFFICE 11—1187

T 300

[redacted] Illinois

[redacted] H
(HEAD OF FAMILY)

VOL. 199 E.D. 141

SHEET 2 LINE 83

[redacted] 21 Illinois
(COLOR) AGE (BIRTHPLACE)

[redacted] Vaile
(COUNTY)

(CITIZENSHIP)

[redacted]
CITY

[redacted]
STREET

(HOUSE NO.)

OTHER MEMBERS OF FAMILY

NAME	RELATIONSHIP	AGE	BIRTHPLACE	CITIZENSHIP
[redacted]	[redacted]	[redacted]	[redacted]	
[redacted]	[redacted]	[redacted]	[redacted]	
[redacted]	[redacted]	[redacted]	[redacted]	

1920 CENSUS—INDEX
DEPARTMENT OF COMMERCE
BUREAU OF THE CENSUS

A-1a

U. S. GOVERNMENT PRINTING OFFICE 11—1871

T 300

ILLINOIS

VOL. 169 E. D. 77

SHEET 11 LINE 24

(HEAD OF FAMILY)

(COLOR) (AGE) (BIRTHPLACE) (CITIZENSHIP)

(COUNTY)

(CITY) (STREET) (HOUSE NO.)

OTHER MEMBERS OF FAMILY

NAME	RELATION SHIP	AGE	BIRTHPLACE	CITIZEN-SHIP

1920 CENSUS—INDEX
DEPARTMENT OF COMMERCE
BUREAU OF THE CENSUS

A-1a

U. S. GOVERNMENT PRINTING OFFICE 11—11(2)

T 300

Iwait Rasmus

(INDIVIDUAL)

ILLINOIS

VOL. 125 E. D. 26

SHEET 7 LINE 33

W | 55 | Norway | Al

(COLOR) | (AGE) | (BIRTHPLACE) | (CITIZENSHIP)

Livingston

(COUNTY)

(CITY) (STREET) (HOUSE NO.)

ENUMERATED WITH Kogle, Martha

RELATIONSHIP TO ABOVE Boarder

REMARKS

1920 CENSUS—INDEX
DEPARTMENT OF COMMERCE
BUREAU OF THE CENSUS

A-2

U. S. GOVERNMENT PRINTING OFFICE

T 300

Rhode, Ray
(HEAD OF FAMILY)

ILLINOIS

VOL. 4 E. D. 1

SHEET 3 LINE 4

(CITIZENSHIP)

(STREET)

(HOUSE NO.)

OTHER MEMBERS OF FAMILY

NAME	RELATION-SHIP	AGE	BIRTHPLACE	CITIZEN-SHIP
Rhode, Grace	W	42	Illinois	
		42	Illinois	

1920 CENSUS--INDEX
DEPARTMENT OF COMMERCE
BUREAU OF THE CENSUS

A 1a

U. S. GOVERNMENT PRINTING OFFICE

T 300

Tate, Ray
(INDIVIDUAL)

ILLINOIS
VOL. 17 E.D. 73
SHEET 8 LINE 4

W 7 Illinois
(COLOR) (AGE) (BIRTHPLACE) (CITIZENSHIP)

Coles
(COUNTY)

Mattoon City Marshal ave. 3017
(CITY) (STREET) (HOUSE NO.)

ENUMERATED WITH Humphrey, Charles

RELATIONSHIP TO ABOVE Stepson

REMARKS

1920 CENSUS—INDEX
DEPARTMENT OF COMMERCE
BUREAU OF THE CENSUS

A-3

U. S. GOVERNMENT PRINTING OFFICE

T 300

ILLINOIS

Todd, Raymond (INDIVIDUAL) VOL. 145 E. D. 4

SHEET 8 LINE 56

W (COLOR) 2 (AGE) Illinois (BIRTHPLACE) (CITIZENSHIP)

Ford (COUNTY)

Elliott (CITY) (STREET) (HOUSE NO.)

ENUMERATED WITH Jones, Mrs. J.

RELATIONSHIP TO ABOVE son

REMARKS apparently the son of Todd, Penn sheet 8 Line 56

1920 CENSUS—INDEX / DEPARTMENT OF COMMERCE BUREAU OF THE CENSUS

A-3

U. S. GOVERNMENT PRINTING OFFICE (11—11671)

T 900

Dudt, Raymond
(INDIVIDUAL)

ILLINOIS

VOL. 97 E.D. 1713

SHEET 6 LINE 76

W | 1y | Illinois | |
(COLOR) | (AGE) | (BIRTHPLACE) | (CITIZENSHIP)

Cook
(COUNTY)

Chicago | North Carlisle Ave | 203'
(CITY) | (STREET) | (HOUSE NO.)

ENUMERATED WITH Dudt, Augusta

RELATIONSHIP TO ABOVE Grandson

REMARKS

1920 CENSUS—INDEX
DEPARTMENT OF COMMERCE
BUREAU OF THE CENSUS

A-3

U. S. GOVERNMENT PRINTING OFFICE (1—1107)

T 300

ILLINOIS

VOL. E. D.

SHEET LINE

(HEAD OF FAMILY)

(COLOR) (AGE)

(BIRTHPLACE)

(CITIZENSHIP)

(STREET)

(HOUSE NO.)

OTHER MEMBERS OF FAMILY

NAME	RELATION SHIP	AGE	BIRTHPLACE	CITIZEN-SHIP

1920 CENSUS INDEX
DEPARTMENT OF COMMERCE
BUREAU OF THE CENSUS

A 1a

U. S. GOVERNMENT PRINTING OFFICE

T 300

Tate, Raymond — Illinois

(HEAD OF FAMILY)

VOL. 236 E. D. 169

SHEET 8 LINE 37

W 27 — Illinois

(OWNED) (RENTED) — (BIRTHPLACE) — (CITIZENSHIP)

White

(COUNTY)

(CITY) (STREET) HOUSE NO.

OTHER MEMBERS OF FAMILY

NAME	RELATION-SHIP	AGE	BIRTHPLACE	CITIZEN-SHIP
Tate, Florence	W	56	Illinois	
" Irene	Da	24	Illinois	

1920 CENSUS—INDEX
DEPARTMENT OF COMMERCE
BUREAU OF THE CENSUS

A-14

U. S. GOVERNMENT PRINTING OFFICE

T 900

Fate, Raymond
(HEAD OF FAMILY)

ILLINOIS

VOL. 157 E.D. 52

SHEET 2 LINE 94

W | 26 | Indiana | (CITIZENSHIP)
(COLOR) | (AGE) | (BIRTHPLACE)

Kane
(COUNTY)

Aurora | Bunk Car | —
(CITY) | (STREET) | (HOUSE NO.)

OTHER MEMBERS OF FAMILY

NAME	RELATION-SHIP	AGE	BIRTHPLACE	CITIZEN-SHIP
Fate, Lavone	W	25	Illinois	
" Ilona	D	6	Illinois	

1920 CENSUS—INDEX
DEPARTMENT OF COMMERCE
BUREAU OF THE CENSUS

A-1a

U. S. GOVERNMENT PRINTING OFFICE 11—1109

T 300

ILLINOIS

Tate, Raymond
(HEAD OF FAMILY)

VOL. 245 E.D. 186

SHEET 2 LINE 41

M (SEX) 26 (AGE) Tennessee (BIRTHPLACE) (CITIZENSHIP)

Williams (COUNTY)

Lafayette (CITY) Mulberry (STREET) 524 (HOUSE NO.)

OTHER MEMBERS OF FAMILY

NAME	RELATION-SHIP	AGE	BIRTHPLACE	CITIZEN-SHIP
Tate, Irene	D	14	Indiana	

1920 CENSUS—INDEX
DEPARTMENT OF COMMERCE
BUREAU OF THE CENSUS

A-1a

U. S. GOVERNMENT PRINTING OFFICE 11—11091

T 300

Thwett, Raymond (INDIVIDUAL)

ILLINOIS

VOL. 121 E.D. 25

SHEET 4 LINE 82

B (COLOR) 27 (AGE) Texas (BIRTHPLACE) (CITIZENSHIP)

Lake (COUNTY)

Highland Park (CITY) Lake Ave (STREET) 615 (HOUSE NO.)

ENUMERATED WITH Kelly, D. F

RELATIONSHIP TO ABOVE Servant

REMARKS

1920 CENSUS—INDEX
DEPARTMENT OF COMMERCE
BUREAU OF THE CENSUS

A-3

U. S. GOVERNMENT PRINTING OFFICE 11—1921

T 300

[redacted] Illinois

Tate, Raymond L
(HEAD OF FAMILY)

VOL. 179 E. D. 141

SHEET 3 LINE 30

W 31 Illinois
(COLOR) (AGE) (BIRTHPLACE) (CITIZENSHIP)

Lake
(COUNTY)

(CITY) (STREET) (HOUSE NO.)

OTHER MEMBERS OF FAMILY

NAME	RELATION-SHIP	AGE	BIRTHPLACE	CITIZEN-SHIP
Tate, Grace B	W	21	Illinois	
Tate, Raymond L	H	27	Illinois	

1920 CENSUS—INDEX
DEPARTMENT OF COMMERCE
BUREAU OF THE CENSUS

A-18

U. S. GOVERNMENT PRINTING OFFICE

T 300

ILLINOIS

Todd Richard
(HEAD OF FAMILY)

VOL. 2a E. D. 280

SHEET 3 LINE 11

W (COLOR) F 73 (AGE) Illinois (BIRTHPLACE) Yes (CITIZENSHIP)

Cook (COUNTY)

Chicago (CITY)

H 4 1 Pk (STREET)

2508 (HOUSE NO.)

OTHER MEMBERS OF FAMILY

NAME	RELATION-SHIP	AGE	BIRTHPLACE	CITIZEN-SHIP
Todd Richard	W	13	Illinois	
Ethel	D	10	Illinois	

1920 CENSUS—INDEX
DEPARTMENT OF COMMERCE
BUREAU OF THE CENSUS

A-1a

U. S. GOVERNMENT PRINTING OFFICE

T 300

Swedy, Reginal (INDIVIDUAL)

ILLINOIS
VOL. 17 E. D. 77
SHEET 9 LINE 59

W (COLOR) 57 (AGE) Ill (BIRTHPLACE) (CITIZENSHIP)

Coles (COUNTY)

Mattoon (CITY) North 4th (STREET) 516 (HOUSE NO.)

ENUMERATED WITH Mc Kilroy, Carul

RELATIONSHIP TO ABOVE Boarder

REMARKS

1920 CENSUS—INDEX
DEPARTMENT OF COMMERCE
BUREAU OF THE CENSUS

A-4

U. S. GOVERNMENT PRINTING OFFICE 1920

T 310

ILLINOIS

VOL 1371 E. D. 47

SHEET 1 LINE 13

(HEAD OF FAMILY)

(COLOR) (AGE)

(SEX)

(PLACE OF BIRTH)

(CITIZENSHIP)

(OWN OR RENT)

(HOME)

(HOUSE NO.)

(OTHER MEMBERS OF FAMILY)

NAME	RELATIONSHIP	AGE	BIRTHPLACE	CITIZENSHIP
[illegible]	[illegible]	[illegible]	Missouri	

1920 CENSUS—INDEX
DEPARTMENT OF COMMERCE
BUREAU OF THE CENSUS

A-1a

U. S. GOVERNMENT PRINTING OFFICE 11—1921

T 300

Todd Mrs K
(HEAD OF FAMILY)

ILLINOIS

VOL. 251 E.D. 47

SHEET 6 LINE 11

W
COLOR

AGE

Illinois
(BIRTHPLACE)

(CITIZENSHIP)

Illinois
(COUNTY)

Elmwood
(CITY)

S Main St
(STREET)

116
(HOUSE NO.)

OTHER MEMBERS OF FAMILY

NAME	RELATION-SHIP	AGE	BIRTHPLACE	CITIZEN-SHIP
Fred Ross	Son	5	Illinois	

1920 CENSUS—INDEX
DEPARTMENT OF COMMERCE
BUREAU OF THE CENSUS

A-1a

U. S. GOVERNMENT PRINTING OFFICE 11—1071

T 900

ILLINOIS

Todd, Richard (HEAD OF FAMILY)

VOL. 61 E. D. 928

SHEET 7 LINE 53

M (COLOR) 50 (AGE) Canada (BIRTHPLACE) Na (CITIZENSHIP)

Cook (COUNTY)

Chicago (CITY) North Kosaan Avenue (STREET) 920 (HOUSE NO.)

OTHER MEMBERS OF FAMILY

NAME	RELATION SHIP	AGE	BIRTHPLACE	CITIZEN-SHIP
Todd, Minna	M	51	Indiana	
Ernest	S	11	Illinois	
Jorge	S	10	Illinois	
Helen	D	7	Illinois	

1920 CENSUS—INDEX
DEPARTMENT OF COMMERCE
BUREAU OF THE CENSUS

A-1a

U. S. GOVERNMENT PRINTING OFFICE

T 300

Todd Richard

(HEAD OF FAMILY)

ILLINOIS

VOL. 130 E. D. 110

SHEET 2 LINE 44

W | No

(COLOR) | AGE

Ill

(COUNTY)

Kenwood

(CITY)

Chicago

(BIRTHPLACE)

(CITIZENSHIP)

11

Normal Ave

(STREET)

(HOUSE NO.)

OTHER MEMBERS OF FAMILY

NAME	RELATIONSHIP	AGE	BIRTHPLACE	CITIZENSHIP
Todd, Elizabeth	W	71	Chicago	
" Richard	Son	34	Chicago	

1920 CENSUS—INDEX
DEPARTMENT OF COMMERCE
BUREAU OF THE CENSUS

A-16

U. S. GOVERNMENT PRINTING OFFICE 11—11071

T 300

ILLINOIS

VOL. 1 1 2 E. D. 1194

SHEET 1 LINE 20

(HEAD OF FAMILY)

(COLOR) AGE (BIRTHPLACE) (CITIZENSHIP)

(COUNTY)

(CITY) (STREET) (HOUSE NO.)

OTHER MEMBERS OF FAMILY

NAME	RELATION-SHIP	AGE	BIRTHPLACE	CITIZEN-SHIP

1920 CENSUS—INDEX
DEPARTMENT OF COMMERCE
BUREAU OF THE CENSUS

A-1a

U. S. GOVERNMENT PRINTING OFFICE 11—1971

T 900

Todd Ford

HEAD OF FAMILY

ILLINOIS

VOL. 2 E. D. 172

SHEET 1 LINE 57

[COLOR] [AGE]

[COUNTY]

[BIRTHPLACE]

[CITIZENSHIP]

[CITY]

[STREET]

[HOUSE NO.]

OTHER MEMBERS OF FAMILY

NAME	RELATION-SHIP	AGE	BIRTHPLACE	CITIZEN-SHIP
Todd C. Ford				
[illegible]				
[illegible]				

1920 CENSUS—INDEX
DEPARTMENT OF COMMERCE
BUREAU OF THE CENSUS

A-1a

U. S. GOVERNMENT PRINTING OFFICE 11—11871

T 300

Tate, Richard
(HEAD OF FAMILY)

ILLINOIS
VOL 82 E.D. 512
SHEET 4 LINE 8

W 39
(COLOR) (AGE)
Illinois
(BIRTHPLACE)
(CITIZENSHIP)
Cook
(COUNTY)
Chicago
(CITY)
Berwyn Ave
(STREET)
1735
(HOUSE NO.)

OTHER MEMBERS OF FAMILY

NAME	RELATION SHIP	AGE	BIRTHPLACE	CITIZEN-SHIP
Tate, Minnie S	W	38	Illinois	
" Allen W	S	14	Illinois	
" Franklin S	S	8	Illinois	

1920 CENSUS INDEX
DEPARTMENT OF COMMERCE
BUREAU OF THE CENSUS

A-1 a

U. S. GOVERNMENT PRINTING OFFICE 11—11271

T 800

Todd, Richard
(INDIVIDUAL)

ILLINOIS
VOL. 53 E. D. 753
SHEET 4 LINE 18

W (COLOR) 12 (AGE) Illinois (BIRTHPLACE) (CITIZENSHIP)

Cook (COUNTY)

Chicago (CITY) Troy (STREET) 205 (HOUSE NO.)

ENUMERATED WITH Graham James

RELATIONSHIP TO ABOVE Son

REMARKS

1920 CENSUS—INDEX
DEPARTMENT OF COMMERCE
BUREAU OF THE CENSUS

A-2

U. S. GOVERNMENT PRINTING OFFICE 11—11871

T 300
D

Patus, Richard
(HEAD OF FAMILY)

ILLINOIS

VOL 239 E.D. 155

SHEET 24 LINE 66

W (COLOR) 38 (AGE) Illinois (BIRTHPLACE) (CITIZENSHIP)

Will (COUNTY)

Joliet (CITY) Eagle St (STREET) 62 (HOUSE NO.)

OTHER MEMBERS OF FAMILY

NAME	RELATION-SHIP	AGE	BIRTHPLACE	CITIZEN-SHIP
Patus, Florence	W	35	South Dakota	
" Violet	D	11	Illinois	
" Hadis	Lodger	21	Illinois	

1920 CENSUS—INDEX
DEPARTMENT OF COMMERCE
BUREAU OF THE CENSUS

A-1a

U. S. GOVERNMENT PRINTING OFFICE (11—1127)

T 305

Tout, Richard
(INDIVIDUAL)

[redacted] ILLINOIS

VOL. 200 E.D. 137

SHEET 4 LINE 30

W 59 Illinois
(COLOR) (AGE) (BIRTHPLACE) (CITIZENSHIP)

Morgan
(COUNTY)

— South Main 1201
(CITY) (STREET) (HOUSE NO.)

ENUMERATED WITH Jacksonville State Hospital

RELATIONSHIP TO ABOVE Inmate

REMARKS

1920 CENSUS—INDEX
DEPARTMENT OF COMMERCE
BUREAU OF THE CENSUS

A-3

U. S. GOVERNMENT PRINTING OFFICE 11—1397

T 300

[redacted] Illinois

Todd Richard
(HEAD OF FAMILY)

VOL. 245 E.D. 157

SHEET 15 LINE 6

W. (COLOR) 41 (AGE) Kentucky (BIRTHPLACE)

Williamson (COUNTY)

Herrin (CITY)

1919 (STREET)

(CITIZENSHIP)

300 (HOUSE NO.)

OTHER MEMBERS OF FAMILY

NAME	RELATION-SHIP	AGE	BIRTHPLACE	CITIZEN-SHIP
Todd Bridget	H	37	Kentucky	
Mayel	D	21	Kentucky	
Ethel	D	17	Illinois	
Opal	D	15	Illinois	
Dorothy	D	7	Illinois	

1920 CENSUS—INDEX
DEPARTMENT OF COMMERCE
BUREAU OF THE CENSUS

A-16

U. S. GOVERNMENT PRINTING OFFICE 11—11871

T 300

ILLINOIS

VOL. 110 E.D. 2004

SHEET 2 LINE 50

(HEAD OF FAMILY)

(COLOR) (AGE)

(BIRTHPLACE)

(CITIZENSHIP)

(COUNTY)

(STREET)

(HOUSE NO.)

OTHER MEMBERS OF FAMILY

NAME	RELATIONSHIP	AGE	BIRTHPLACE	CITIZENSHIP

1920 CENSUS—INDEX
DEPARTMENT OF COMMERCE
BUREAU OF THE CENSUS

A-1a

U. S. GOVERNMENT PRINTING OFFICE

I 300

Tate, Richard ?

(INDIVIDUAL)

ILLINOIS

VOL. 1999 E. D. 111

SHEET 9 LINE 11

B (COLOR) 12 (AGE) Illinois (BIRTHPLACE) (CITIZENSHIP)

Saline (COUNTY)

(CITY) (STREET) (HOUSE NO.)

ENUMERATED WITH Cofield, Smith

RELATIONSHIP TO ABOVE Son

REMARKS

1920 CENSUS—INDEX
DEPARTMENT OF COMMERCE
BUREAU OF THE CENSUS

A-2

U. S. GOVERNMENT PRINTING OFFICE 11—1197

T 300

(HEAD OF FAMILY)

ILLINOIS

VOL 20 E. D. 24

SHEET 10 LINE 42

(COLOR) (AGE) (BIRTHPLACE) (CITIZENSHIP)

(COUNTY)

(STREET) (HOUSE NO.)

OTHER MEMBERS OF FAMILY

NAME	RELATION SHIP	AGE	BIRTHPLACE	CITIZEN-SHIP

1920 CENSUS—INDEX
DEPARTMENT OF COMMERCE
BUREAU OF THE CENSUS

A-1a

U. S. GOVERNMENT PRINTING OFFICE 11—1871

Todd, Sr. Richard

STATE Illinois

HEAD OF FAMILY—CONTINUED

OTHER MEMBERS OF FAMILY—CONTINUED

NAME	RELATIONSHIP	AGE	BIRTHPLACE	CITIZENSHIP
Todd, Mrs.			Illinois	

1920 CENSUS—INDEX
DEPARTMENT OF COMMERCE
BUREAU OF THE CENSUS

Todd, Richard

A-1b

U. S. GOVERNMENT PRINTING OFFICE 11—1871

T 305

Dant, Richard M.
(HEAD OF FAMILY)

ILLINOIS

VOL. 1 E.D. 67

SHEET 3 LINE 66

111 (COLOR) 36 (AGE) Illinois (BIRTHPLACE)

Adams (COUNTY)

(CITY) (CITIZENSHIP)

(STREET) (HOUSE NO.)

OTHER MEMBERS OF FAMILY

NAME	RELATION SHIP	AGE	BIRTHPLACE	CITIZEN-SHIP
Dant, Mary E	w	34	Illinois	
Dant, Lyman C	s	10	Illinois	

1920 CENSUS INDEX
DEPARTMENT OF COMMERCE
BUREAU OF THE CENSUS

A-1a

U. S. GOVERNMENT PRINTING OFFICE 11—1127

T 300

Todd, Riley
(HEAD OF FAMILY)

ILLINOIS

VOL. 143 5 E. D. 42

SHEET LINE 94

W (COLOR) 31 (AGE)

Indiana (BIRTHPLACE)

Edgar (COUNTY)

Redmon (CITY)

(STREET) (CITIZENSHIP)

(HOUSE NO.)

OTHER MEMBERS OF FAMILY

NAME	RELATION SHIP	AGE	BIRTHPLACE	CITIZEN-SHIP
Todd, Mable	W	22	Texas	
Dorothy	D	1 6/12	Illinois	

1920 CENSUS—INDEX
DEPARTMENT OF COMMERCE
BUREAU OF THE CENSUS

U. S. GOVERNMENT PRINTING OFFICE

A-1a

Robert

Trade-Mark Reg.
in U.S. Pat. Office

A SERVICE
Sold and Installed Exclusively by the
Library Bureau Division
Remington Rand Inc.

Patent Nos.

Re: 15,562	1,485,619
1,207,220	1,485,644
1,283,819	1,681,744

Printed in U.S.A.

T 300

Todd Robert
(INDIVIDUAL)

ILLINOIS
VOL. 23 E. D. 87
SHEET 7 LINE 58

B 2 Alabama
(COLOR) (AGE) (BIRTHPLACE)

Cook
(COUNTY)

Chicago Plaine Ave, 3358
(CITY) (STREET) (HOUSE NO.)

ENUMERATED WITH Jackson Mollie

RELATIONSHIP TO ABOVE Roomer

REMARKS

1920 CENSUS—INDEX
DEPARTMENT OF COMMERCE
BUREAU OF THE CENSUS

A-3

U. S. GOVERNMENT PRINTING OFFICE

T 300

T 300

Todd, Robert T
HEAD OF FAMILY

ILLINOIS

VOL. 223 E.D. 152

SHEET 8 LINE 55

40 AGE

Carpenter on Depot
TRADE OR PROFESSION

England
BIRTHPLACE

CC
CITIZENSHIP

Rented
OWNED OR RENTED

1517
HOUSE NO.

OTHER MEMBERS OF FAMILY

NAME	RELATION-SHIP	AGE	BIRTHPLACE	CITIZEN-SHIP
Todd, Mary	W	38	England	CC
Robert H	S	16	England	CC
James	S	9	England	Ill.

1920 CENSUS—INDEX
DEPARTMENT OF COMMERCE
BUREAU OF THE CENSUS

A-16

U. S. GOVERNMENT PRINTING OFFICE (16—1127)

T 300

[illegible] [illegible]
(HEAD OF FAMILY)

[illegible]
(ROOM) (TRADE)

[illegible]
(P.O. NOYT)

[illegible]
(CITY)

[illegible]
(BIRTHPLACE)

[illegible]
(STREET)

[illegible]
(HOUSE NO.)

OTHER MEMBERS OF FAMILY

NAME	RELATIONSHIP	AGE	BIRTHPLACE	CITIZENSHIP
[illegible]	[illegible]	[illegible]	[illegible]	
[illegible]	[illegible]	[illegible]	[illegible]	

CALIFORNIA Illinois

VOL. 23 E. D. 23

SHEET 3 LINE 8

(CITIZENSHIP)

1920 CENSUS—INDEX
DEPARTMENT OF COMMERCE
BUREAU OF THE CENSUS

U. S. GOVERNMENT PRINTING OFFICE

A-1a

T 300

Sneed, Robert
(HEAD OF FAMILY)

ILLINOIS

VOL 161 E. D. 123

T 300

Tweed, Robert
(HEAD OF FAMILY)

ILLINOIS

VOL. 161 E. D. 123

SHEET 11 LINE 11

W (COLOR) 39 (AGE) Illinois (BIRTHPLACE)

(CITIZENSHIP)

Jefferson (COUNTY)

(CITY)

(STREET)

(HOUSE NO.)

OTHER MEMBERS OF FAMILY

NAME	RELATION SHIP	AGE	BIRTHPLACE	CITIZEN-SHIP
Tweed, Myrtle C.	W	30	Illinois	
Charles F.	S	5 11/12	Illinois	
Mary E. C.	D	1 1/12	Illinois	

1920 CENSUS—INDEX
DEPARTMENT OF COMMERCE
BUREAU OF THE CENSUS

A-1 B

U. S. GOVERNMENT PRINTING OFFICE (1—1601)

T 900

Todd, Robert
(INDIVIDUAL)

ILLINOIS

VOL. 15x E.D. 74

SHEET 15 LINE 48

W (COLOR) 63 (AGE) Illinois (BIRTHPLACE) (CITIZENSHIP)

Kane (COUNTY)

West Dundee (CITY) Highland Ave. 88 (STREET) (HOUSE NO.)

ENUMERATED WITH Dunlin, James

RELATIONSHIP TO ABOVE Brother in law

REMARKS

1920 CENSUS—INDEX
DEPARTMENT OF COMMERCE
BUREAU OF THE CENSUS

A-6

U. S. GOVERNMENT PRINTING OFFICE

T 300

ILLINOIS

VOL. 1 E. D. 20

SHEET 2 LINE 22

(HEAD OF FAMILY)

SEX

AGE

(BIRTHPLACE)

(CITIZENSHIP)

COUNTY

CITY

(STREET)

(HOUSE NO.)

OTHER MEMBERS OF FAMILY

NAME	RELATION-SHIP	AGE	BIRTHPLACE	CITIZEN-SHIP

1920 CENSUS—INDEX
DEPARTMENT OF COMMERCE
BUREAU OF THE CENSUS

A-1a

U. S. GOVERNMENT PRINTING OFFICE 11—41871

T 300

Todd Robert

(HEAD OF FAMILY)

ILLINOIS

VOL. 15 E.D. 39

SHEET 13 LINE 7

(COLOR) W (AGE) 47

(BIRTHPLACE) Illinois

(CITIZENSHIP)

(COUNTY) Iroquois

(CITY) [illegible]

(STREET)

(HOUSE NO.)

OTHER MEMBERS OF FAMILY

NAME	RELATION-SHIP	AGE	BIRTHPLACE	CITIZEN-SHIP
Todd, Mary	W	40	Illinois	
Gladys	D	21	Illinois	
Thad	S	18	Illinois	
Fred	S	16	Illinois	
Kenneth	S	14	Illinois	

1920 CENSUS—INDEX
DEPARTMENT OF COMMERCE
BUREAU OF THE CENSUS

#, Sht #2

A-16

U. S. GOVERNMENT PRINTING OFFICE 11—11871

Todd, Robert

(HEAD OF FAMILY—CONTINUED)

STATE Illinois

OTHER MEMBERS OF FAMILY—CONTINUED

NAME	RELATION SHIP	AGE	BIRTHPLACE	CITIZEN-SHIP
Todd, Robert Jr	Son	2	Illinois	
Todd, Ruth	Daughter	1	Illinois	
Sapp, Addison	Son	13	Illinois	

1920 CENSUS—INDEX
DEPARTMENT OF COMMERCE
BUREAU OF THE CENSUS

#2111#

U. S. GOVERNMENT PRINTING OFFICE 11—11071

A-1b

T 300

Date, Robert
(HEAD OF FAMILY)

ILLINOIS

VOL. 192 E.D. 188

SHEET 8 LINE 59

W (COLOR) 51 (AGE) Illinois (BIRTHPLACE) (CITIZENSHIP)

Marion (COUNTY)

(STREET) (HOUSE NO.)

OTHER MEMBERS OF FAMILY

NAME	RELATION-SHIP	AGE	BIRTHPLACE	CITIZEN-SHIP
Date, Cintie	W	52	Illinois	
" Doris	D	13	Illinois	
" Vesco	S	11	Illinois	
" Velma	D	7	Illinois	
" Pleasant	S	2	Illinois	

1920 CENSUS—INDEX
DEPARTMENT OF COMMERCE
BUREAU OF THE CENSUS

U. S. GOVERNMENT PRINTING OFFICE

A-1a

T 300

Landy, Robert
(INDIVIDUAL)

ILLINOIS
VOL. 195 E.D. 102
SHEET 8 LINE 95

B (COLOR) 20 (AGE) Illinois (BIRTHPLACE) (CITIZENSHIP)

Pulaski (COUNTY)

(CITY) (STREET) (HOUSE NO.)

ENUMERATED WITH Landy, Nell

RELATIONSHIP TO ABOVE Not reported

REMARKS

1920 CENSUS—INDEX
DEPARTMENT OF COMMERCE
BUREAU OF THE CENSUS

A-2

U.S. GOVERNMENT PRINTING OFFICE

T 300

Teddy Robert (INDIVIDUAL)

[redacted]

VOL. 244 E.D. 218

SHEET 9 LINE 21

W (COLOR) 8 (AGE) Illinois (BIRTHPLACE) (CITIZENSHIP)

Illinois (COUNTY)

Rockford (CITY) 7 this Court (STREET) 1523 (HOUSE NO.)

ENUMERATED WITH Jurak, Vladimir

RELATIONSHIP TO ABOVE Son

REMARKS

1920 CENSUS—INDEX
DEPARTMENT OF COMMERCE
BUREAU OF THE CENSUS

A-3

U. S. GOVERNMENT PRINTING OFFICE 11—41971

T 300

Tate, Robert
(INDIVIDUAL)

ILLINOIS

VOL. 136 E.D. 217

SHEET 21 LINE 75

N (COLOR) 26 (AGE) Illinois (BIRTHPLACE) (CITIZENSHIP)

Cook (COUNTY)

Harvey (CITY) Harlington Avenue (STREET) 15426 (HOUSE NO.)

ENUMERATED WITH Tate, Robert, Charles

RELATIONSHIP TO ABOVE Roomer

REMARKS

1920 CENSUS—INDEX
DEPARTMENT OF COMMERCE
BUREAU OF THE CENSUS

A-3

U. S. GOVERNMENT PRINTING OFFICE

T 300

(HEAD OF FAMILY)

ILLINOIS

VOL. 23 E. D. 14F

SHEET LINE

(COLOR) (AGE)

(BIRTHPLACE)

(CITIZENSHIP)

(CITY)

(STREET)

(HOUSE NO.)

OTHER MEMBERS OF FAMILY

NAME	RELATION-SHIP	AGE	BIRTHPLACE	CITIZEN-SHIP

1920 CENSUS—INDEX
DEPARTMENT OF COMMERCE
BUREAU OF THE CENSUS

A-16

U. S. GOVERNMENT PRINTING OFFICE 11—11891

1300

Todd, Robert
(HEAD OF FAMILY)

ILLINOIS

VOL. 23 E. D. 95

SHEET 15 LINE 60

W (COLOR) 52 (AGE) Indiana (BIRTHPLACE) (CITIZENSHIP)

[illegible] (COUNTY)

[illegible] (CITY) [illegible] (STREET) 3500 (HOUSE NO.)

OTHER MEMBERS OF FAMILY

NAME	RELATION-SHIP	AGE	BIRTHPLACE	CITIZEN-SHIP
Todd, Ida	W	47	Indiana	

1920 CENSUS—INDEX
DEPARTMENT OF COMMERCE
BUREAU OF THE CENSUS

A-1a

U. S. GOVERNMENT PRINTING OFFICE

T 300

Tait, Robert
(HEAD OF FAMILY)

ILLINOIS

VOL. 125 E.D. 81

SHEET 12 LINE 82

41 (COLOR) 82 (AGE) Cook (COUNTY) Ireland (BIRTHPLACE) Na (CITIZENSHIP)

Evanston (CITY) Hinsley Ave (STREET) 1925 (HOUSE NO.)

OTHER MEMBERS OF FAMILY

NAME	RELATION-SHIP	AGE	BIRTHPLACE	CITIZEN-SHIP
Tait, Susan	w	52	Illinois	
Robert	S	18	Illinois	
Ernest	S	15	Illinois	
Jessie	D	11	Illinois	
Tait, Elizabeth	D	12	Illinois	

1920 CENSUS—INDEX
DEPARTMENT OF COMMERCE
BUREAU OF THE CENSUS

#1 sht #2

A-16

U. S. GOVERNMENT PRINTING OFFICE 11—1971

STATE Illinois

Hart, Robert
(HEAD OF FAMILY—CONTINUED)

OTHER MEMBERS OF FAMILY—CONTINUED

NAME	RELATIONSHIP	AGE	BIRTHPLACE	CITIZENSHIP
Stark, Mildred	GD	9/12	Illinois	

1920 CENSUS—INDEX
DEPARTMENT OF COMMERCE
BUREAU OF THE CENSUS

FL
(Reel #1)

A-1b

U. S. GOVERNMENT PRINTING OFFICE 11—11971

T 300

Tate. Rufe
(HEAD OF FAMILY)

ILLINOIS

VOL. 92 E.D. 736

SHEET 5 LINE 78

M 68 Ark. Ark.
(COLOR) (AGE) (BIRTHPLACE) (CITIZENSHIP)

Cook
(COUNTY)

Chicago
(CITY)

Warren Ave 2661
(STREET) (HOUSE NO.)

OTHER MEMBERS OF FAMILY

NAME	RELATIONSHIP	AGE	BIRTHPLACE	CITIZENSHIP
Tate, Cora	W	72	Arkansas	

1920 CENSUS—INDEX
DEPARTMENT OF COMMERCE
BUREAU OF THE CENSUS

A-16

U. S. GOVERNMENT PRINTING OFFICE 11—11527

T 300

Todd, Robert

(HEAD OF FAMILY)

[redacted] Illinois

VOL. 172 E. D. 265

SHEET 22 LINE 4

W (COLOR) M 36 (AGE) Penn (BIRTHPLACE) (CITIZENSHIP)

Lake (COUNTY)

North Chicago (CITY) Lincoln (STREET) 1719 (HOUSE NO.)

OTHER MEMBERS OF FAMILY

NAME	RELATION-SHIP	AGE	BIRTHPLACE	CITIZEN-SHIP
Todd Elizabeth	W	25	Penn	
Elizabeth	D	5	Ill	
Dionysius	D	6	Ill	

1920 CENSUS—INDEX
DEPARTMENT OF COMMERCE
BUREAU OF THE CENSUS

A-1a

U. S. GOVERNMENT PRINTING OFFICE 11—1197

T 300

Todd Tom (HEAD OF FAMILY)

ILLINOIS

VOL. 4 E. D. 9

SHEET 4 LINE 23

B (COLOR) 51 (AGE) Tennessee (BIRTHPLACE) (CITIZENSHIP)

Alexander (COUNTY)

Cairo (CITY) 15th (STREET) 522 (HOUSE NO.)

OTHER MEMBERS OF FAMILY

NAME	RELATION SHIP	AGE	BIRTHPLACE	CITIZEN-SHIP
Todd Tim	H	46	Tennessee	
" Geneva	W	41	Tennessee	

1920 CENSUS—INDEX
DEPARTMENT OF COMMERCE
BUREAU OF THE CENSUS

A-1a

U. S. GOVERNMENT PRINTING OFFICE 11—11871

T 300

Illinois

Tate, Robert A
(HEAD OF FAMILY)

VOL. 142 E. D. 51

SHEET 8 LINE 26

W 67 Illinois
(COLOR) AGE BIRTHPLACE (CITIZENSHIP)

Hamilton
(COUNTY)

(CITY) (STREET) (HOUSE NO.)

OTHER MEMBERS OF FAMILY

NAME	RELATIONSHIP	AGE	BIRTHPLACE	CITIZENSHIP
Tate Artemisia	W	60	Illinois	
Daisy	D	34	Illinois	

1920 CENSUS—INDEX
DEPARTMENT OF COMMERCE
BUREAU OF THE CENSUS

A-1a

U. S. GOVERNMENT PRINTING OFFICE 11—1871

T 300

Tate, Robert A
(HEAD OF FAMILY)

ILLINOIS

VOL. 199 E. D. 141

SHEET 1 LINE 1

W 45 Illinois
(COLOR) (AGE) (BIRTHPLACE)

Vallard
(COUNTY)

(CITY) (STREET) (HOUSE NO.)

(CITIZENSHIP)

NAME	OTHER MEMBERS OF FAMILY RELATIONSHIP	AGE	BIRTHPLACE	CITIZENSHIP
Tate, Edna A	W	34	Illinois	
William W	S	12	Illinois	
Ewman	S	10	Illinois	
Ada M	D	8	Illinois	
Wiggins, Jessie E	L	64	Illinois	

1920 CENSUS—INDEX
DEPARTMENT OF COMMERCE
BUREAU OF THE CENSUS

U. S. GOVERNMENT PRINTING OFFICE 11—11071

A-1a

T 300

Todd, Robert a.
(INDIVIDUAL)

ILLINOIS
VOL. 171 E. D. 1130
SHEET 7 LINE 24

N (COLOR) 24 (AGE) Illinois (BIRTHPLACE) (CITIZENSHIP)

Cook (COUNTY)

Chicago (CITY) West Washington Blvd. (STREET) 4137 (HOUSE NO.)

ENUMERATED WITH Mc Kelvey, Fred

RELATIONSHIP TO ABOVE Roomer

REMARKS

1920 CENSUS—INDEX
DEPARTMENT OF COMMERCE
BUREAU OF THE CENSUS

A-2

U. S. GOVERNMENT PRINTING OFFICE 16—11871

T 300

ILLINOIS

VOL 145 E. D. 11

SHEET 1 LINE 46

(HEAD OF FAMILY)

(COLOR) AGE

COUNTY

(CITY)

BIRTHPLACE

(CITIZENSHIP)

(STREET)

(HOUSE NO.)

OTHER MEMBERS OF FAMILY

NAME	RELATION-SHIP	AGE	BIRTHPLACE	CITIZEN-SHIP

1920 CENSUS—INDEX
DEPARTMENT OF COMMERCE
BUREAU OF THE CENSUS

A-16

U. S. GOVERNMENT PRINTING OFFICE 11—1187

T 300

[redacted] Illinois

VOL. 181 E. D. 141

SHEET 12 LINE 39

(HEAD OF FAMILY)

(COLOR) (AGE) (BIRTHPLACE) (CITIZENSHIP)

(COUNTY)

(CITY) (STREET) (HOUSE NO.)

OTHER MEMBERS OF FAMILY

NAME	RELATIONSHIP	AGE	BIRTHPLACE	CITIZENSHIP

1920 CENSUS—INDEX
DEPARTMENT OF COMMERCE
BUREAU OF THE CENSUS

A-1a

U. S. GOVERNMENT PRINTING OFFICE 1—11671

T 300

Illinois

Thode, Robert H (HEAD OF FAMILY)

VOL 202 E.D. 106

SHEET 1 LINE 43

W (COLOR) 38 Illinois (BIRTHPLACE)

(CITIZENSHIP)

Peoria (COUNTY)

Peoria (CITY)

West Armstrong 614 (STREET) (HOUSE NO.)

OTHER MEMBERS OF FAMILY

NAME	RELATION-SHIP	AGE	BIRTHPLACE	CITIZEN-SHIP
Thode, Margaret E	W	37	Illinois	
Florence L	D	17	Illinois	
Evelyn L	D	13	Illinois	
Margaret L	D	5 11/12	Illinois	

1920 CENSUS—INDEX
DEPARTMENT OF COMMERCE
BUREAU OF THE CENSUS

A-1a

U. S. GOVERNMENT PRINTING OFFICE 11—11071

T 300

ILLINOIS

Tate, Robert H
(HEAD OF FAM LY)

VOL 30 E. D. 361

SHEET 8 LINE 54

W 65
(COLOR) (AGE)

Maryland
(BIRTHPLACE)

(CITIZENSHIP)

Cook
(COUNTY)

Chicago
(CITY)

South Park Avenue 5810
(STREET) (HOUSE NO.)

OTHER MEMBERS OF FAMILY

NAME	RELATION SHIP	AGE	BIRTHPLACE	CITIZEN-SHIP
Tate, Lydia A	W	59	Pennsylvania	
Elizabeth	D	24	Pennsylvania	
Emma G	D	23	Pennsylvania	
Kenneth A	S	16	Pennsylvania	
Herbert H	S	14	Illinois	

1920 CENSUS—INDEX
DEPARTMENT OF COMMERCE
BUREAU OF THE CENSUS

A-18

U. S. GOVERNMENT PRINTING OFFICE 11—11871

T 300

Tait, Robert J. (INDIVIDUAL)

[redacted] Illinois

VOL. 73 E.D. 1178

SHEET 7 LINE 11

W (COLOR) 44 (AGE) Canada (BIRTHPLACE) Na (CITIZENSHIP)

Cook (COUNTY)

Chicago (CITY) Erie (STREET) 57 (HOUSE NO.)

ENUMERATED WITH Sevier, Charlie

RELATIONSHIP TO ABOVE Lodger.

REMARKS

1920 CENSUS—INDEX
DEPARTMENT OF COMMERCE
BUREAU OF THE CENSUS

U. S. GOVERNMENT PRINTING OFFICE

A-3

T 300

ILLINOIS

VOL. 134 E. D. 34

SHEET 42 LINE 34

(HEAD OF FAMILY)

(COLOR) (AGE) (BIRTHPLACE) (CITIZENSHIP)

(COUNTY)

(CITY) (STREET) (HOUSE NO.) 316

OTHER MEMBERS OF FAMILY

NAME	RELATION-SHIP	AGE	BIRTHPLACE	CITIZEN-SHIP

1920 CENSUS—INDEX
DEPARTMENT OF COMMERCE
BUREAU OF THE CENSUS

A-18

U. S. GOVERNMENT PRINTING OFFICE 21—11971

T 300

Thuot, Robert L.
(INDIVIDUAL)

ILLINOIS
VOL. 52 E. D. 739
SHEET 10 LINE 5

W (COLOR) 5 (AGE) Illinois (BIRTHPLACE) (CITIZENSHIP)

Cook (COUNTY)

Chicago (CITY) Wilcox (STREET) 2617 (HOUSE NO.)

ENUMERATED WITH Gilman, Sarah

RELATIONSHIP TO ABOVE Grandson

REMARKS

1920 CENSUS—INDEX
DEPARTMENT OF COMMERCE
BUREAU OF THE CENSUS

A-2

U. S. GOVERNMENT PRINTING OFFICE

I 300

(HEAD OF FAMILY)

ILLINOIS

VOL. 47 E. D. 51

SHEET 1 LINE 17

(COLOR) (AGE)

(COUNTY)

(BIRTHPLACE)

(CITIZENSHIP)

(CITY)

(STREET)

(HOUSE NO.)

OTHER MEMBERS OF FAMILY

NAME	RELATION-SHIP	AGE	BIRTHPLACE	CITIZEN-SHIP

1920 CENSUS—INDEX
DEPARTMENT OF COMMERCE
BUREAU OF THE CENSUS

A-16

U. S. GOVERNMENT PRINTING OFFICE 11—1921

T 300

Fait, Robert M
(INDIVIDUAL)

ILLINOIS
VOL. 67 E. D. 1076
SHEET 6 LINE 40

W (COLOR) 24 (AGE) Illinois (BIRTHPLACE) (CITIZENSHIP)

Cook (COUNTY)

Chicago (CITY) Warren Ave (STREET) 1753 (HOUSE NO.)

ENUMERATED WITH Harrington, James J

RELATIONSHIP TO ABOVE Step-Son

REMARKS

1920 CENSUS—INDEX
DEPARTMENT OF COMMERCE
BUREAU OF THE CENSUS

A-2

U. S. GOVERNMENT PRINTING OFFICE 11—11871

T 300

Dodd, Robert S.
(INDIVIDUAL)

ILLINOIS
VOL. 172 E. D. 263
SHEET 21 LINE 40

W (COLOR) 34 (AGE) Pennsylvania (BIRTHPLACE)
(CITIZENSHIP)

Lake (COUNTY)

(CITY) (STREET) (HOUSE NO.)

ENUMERATED WITH Ill Naval Training Station

RELATIONSHIP TO ABOVE Not reported

REMARKS

1920 CENSUS—INDEX
DEPARTMENT OF COMMERCE
BUREAU OF THE CENSUS

A-3

U. S. GOVERNMENT PRINTING OFFICE

T 300

Fate Norris

(INDIVIDUAL)

ILLINOIS

VOL. 83 E.D. 1535

SHEET 17 LINE 18

W 21 United States

(COLOR) (AGE) (BIRTHPLACE) (CITIZENSHIP)

Cook

(COUNTY)

Chicago Wilson Avenue

(CITY) (STREET) (HOUSE NO.)

ENUMERATED WITH Young Men's Christian Association

RELATIONSHIP TO ABOVE Not Reported

REMARKS

1920 CENSUS—INDEX
DEPARTMENT OF COMMERCE
BUREAU OF THE CENSUS

A-3

U. S. GOVERNMENT PRINTING OFFICE 11—1091

T 300

Tweety, Roger
(HEAD OF FAMILY)

ILLINOIS

VOL. 12 E. D. 468

SHEET 9 LINE 72

W (COLOR) 45 (AGE) Illinois (BIRTHPLACE) (CITIZENSHIP)

Cook (COUNTY)

Chicago (CITY) Greenwood Ave (STREET) 7212 (HOUSE NO.)

OTHER MEMBERS OF FAMILY

NAME	RELATION SHIP	AGE	BIRTHPLACE	CITIZEN-SHIP
Tweety, Ida	wf	38	Florida	
Parrotte	D	17	Illinois	
Lucille	D	9	Illinois	

1920 CENSUS—INDEX
DEPARTMENT OF COMMERCE
BUREAU OF THE CENSUS

A-1a

U. S. GOVERNMENT PRINTING OFFICE 11—1871

T 300

Todd, Roland
(INDIVIDUAL)

ILLINOIS

VOL. 167 E. D. 137

SHEET 5 LINE 96

W (COLOR) 78 (AGE) Indiana (BIRTHPLACE) (CITIZENSHIP)

La Salle (COUNTY)

Ottawa (CITY) Washington (STREET) 324 (HOUSE NO.)

ENUMERATED WITH Miller, Eckert E

RELATIONSHIP TO ABOVE Boarder

REMARKS

1920 CENSUS—INDEX
DEPARTMENT OF COMMERCE
BUREAU OF THE CENSUS

A-3

U. S. GOVERNMENT PRINTING OFFICE (11—11591)

T 300

Tate, Rolia
(INDIVIDUAL)

[redacted] Illinois

VOL. 171 E.D. 132

SHEET 2 LINE 29

W (COLOR) 38 (AGE) United States (BIRTHPLACE) (CITIZENSHIP)

Macon (COUNTY)

Decatur (CITY) North Monroe (STREET) 519 (HOUSE NO.)

ENUMERATED WITH Bishop, Joseph H.

RELATIONSHIP TO ABOVE Boarder

REMARKS

1920 CENSUS—UNDER
DEPARTMENT OF COMMERCE
BUREAU OF THE CENSUS

A-3

U. S. GOVERNMENT PRINTING OFFICE 13—(197)

T 300

Landy, Rolla
(INDIVIDUAL)

ILLINOIS

VOL. 185 E.D. 107

SHEET 8 LINE 96

B (COLOR) 17 (AGE) Illinois (BIRTHPLACE) (CITIZENSHIP)

Pulaski (COUNTY)

(CITY) (STREET) (HOUSE NO.)

ENUMERATED WITH Landy, Will

RELATIONSHIP TO ABOVE Not reported

REMARKS

1920 CENSUS—INDEX
DEPARTMENT OF COMMERCE
BUREAU OF THE CENSUS

A-2

U. S. GOVERNMENT PRINTING OFFICE

T 300

Todd, Cora
(HEAD OF FAMILY)

ILLINOIS

VOL 222 E.D. 101 B

SHEET 16 LINE 71

W F
(COLOR)

Ill
(BIRTHPLACE)

(CITIZENSHIP)

(COUNTY)

(CITY)

Broadway Rd
(STREET)

(HOUSE NO.)

OTHER MEMBERS OF FAMILY

NAME	RELATIONSHIP	AGE	BIRTHPLACE	CITIZENSHIP
Todd, Wanda	D	9	Illinois	

1920 CENSUS—INDEX
DEPARTMENT OF COMMERCE
BUREAU OF THE CENSUS

A-18

U. S. GOVERNMENT PRINTING OFFICE

T 300

Tuedy, Roanah
(INDIVIDUAL)

ILLINOIS

VOL. 143 E.D. 59

SHEET 2 LINE 31

W 83 Illinois
(COLOR) (AGE) (BIRTHPLACE) (CITIZENSHIP)

Ogle
(COUNTY)

Vermilion
(CITY) (STREET) (HOUSE NO.)

ENUMERATED WITH Coffman, Martha E.

RELATIONSHIP TO ABOVE mother

REMARKS

1920 CENSUS—INDEX
DEPARTMENT OF COMMERCE
BUREAU OF THE CENSUS

A-2

U. S. GOVERNMENT PRINTING OFFICE 16—11971

T300

Tetu, Rose
(INDIVIDUAL)

ILLINOIS

VOL. 30 E.D. 362

SHEET 1 LINE 45

W (COLOR) 60 (AGE) Canada (BIRTHPLACE) Na (CITIZENSHIP)

Cook (COUNTY)

Chicago (CITY) East 55 th Place (STREET) 218 (HOUSE NO.)

ENUMERATED WITH Mitchell, Justin L.

RELATIONSHIP TO ABOVE Mother-in-Law

REMARKS

1920 CENSUS—INDEX
DEPARTMENT OF COMMERCE
BUREAU OF THE CENSUS

A-2

U. S. GOVERNMENT PRINTING OFFICE 16—41871

T 300

ILLINOIS

Tito, Rose
(INDIVIDUAL)

VOL. 37 E. D. 207

SHEET 11 LINE 12

W 22 Chicago, Illinois
(COLOR) (AGE) (BIRTHPLACE) (CITIZENSHIP)

Cook
(COUNTY)

Chicago Shield Ave 3124
(CITY) (STREET) (HOUSE NO.)

ENUMERATED WITH Tesco, Alphonso

RELATIONSHIP TO ABOVE Daughter

REMARKS

1920 CENSUS—INDEX
DEPARTMENT OF COMMERCE
BUREAU OF THE CENSUS

A-3

U. S. GOVERNMENT PRINTING OFFICE 16—41921

1880

Thode, Rose
(INDIVIDUAL)

ILLINOIS
VOL. 17 E. D. 68
SHEET 9 LINE 26

W 15 Illinois
(COLOR) (AGE) (BIRTHPLACE) (CITIZENSHIP)

Coles
(COUNTY)

(CITY) (STREET) (HOUSE NO.)

ENUMERATED WITH Luedke, Charles

RELATIONSHIP TO ABOVE Boarder

REMARKS

1920 CENSUS—INDEX
DEPARTMENT OF COMMERCE
BUREAU OF THE CENSUS

A-3

U. S. GOVERNMENT PRINTING OFFICE

T300

Clark, Thos
(HEAD OF FAMILY)

ILLINOIS

VOL 19 E. D. 23

SHEET 5 LINE 95

(CITIZENSHIP)

(STREET) (HOUSE NO.)

OTHER MEMBERS OF FAMILY

NAME	RELATIONSHIP	AGE	BIRTHPLACE	CITIZENSHIP
Clark, Caroline		35	Illinois	
[illegible]		14	Illinois	
[illegible]		12	Illinois	
[illegible]		4	Illinois	
[illegible]		9	Illinois	

1920 CENSUS—INDEX
DEPARTMENT OF COMMERCE
BUREAU OF THE CENSUS

U. S. GOVERNMENT PRINTING OFFICE

A-1 b

STATE Illinois

HEAD OF FAMILY—CONTINUED

OTHER MEMBERS OF FAMILY—CONTINUED

NAME	RELATION-SHIP	AGE	BIRTHPLACE	CITIZEN-SHIP

1920 CENSUS—INDEX
DEPARTMENT OF COMMERCE
BUREAU OF THE CENSUS

A-1b

U. S. GOVERNMENT PRINTING OFFICE

T 300

Todd, Lou
(HEAD OF FAMILY)

ILLINOIS

VOL. 214 E.D. 157

SHEET 2 LINE 38

W
(COLOR)

[illegible]
(AGE)

[illegible]
(COUNTY)

Illinois
(BIRTHPLACE)

(CITIZENSHIP)

[illegible]
(CITY)

[illegible]
(STREET)

114
HOUSE NO.

OTHER MEMBERS OF FAMILY

NAME	RELATION SHIP	AGE	BIRTHPLACE	CITIZEN SHIP
T Todd, Mattie	W	32	Illinois	

1920 CENSUS—INDEX
DEPARTMENT OF COMMERCE
BUREAU OF THE CENSUS

A-16

[illegible] POSTAGE POSTED OFFICE (1—1107)

7 300

Todd Rose M

(HEAD OF FAMILY)

[redacted] ILLINOIS

VOL. 36 E.D. 183

SHEET 9 LINE 49

Ill (COLOR) 6 (AGE) Pennsylvania (BIRTHPLACE) (CITIZENSHIP)

Cook (COUNTY)

Chicago (CITY) Sheridan Rd (STREET) 4609 (HOUSE NO.)

OTHER MEMBERS OF FAMILY

NAME	RELATIONSHIP	AGE	BIRTHPLACE	CITIZENSHIP
Todd Helen	Wife	32	New York	
— Barbara	Dau	7	Illinois	
— William	Son	3 0	Illinois	
— Virginia	Dau	5	Illinois	
and 1 Lodger				

1920 CENSUS—INDEX
DEPARTMENT OF COMMERCE
BUREAU OF THE CENSUS

A-16

U. S. GOVERNMENT PRINTING OFFICE 17—11677

T 300

Tweedy, Roxy
(INDIVIDUAL)

[redacted] Illinois

VOL. 177 E. D. 69

SHEET 21 LINE 93

W (COLOR) 27 (AGE) (U. S.) (BIRTHPLACE)

(CITIZENSHIP)

Logan (COUNTY)

Lincoln (CITY)

(STREET)

(HOUSE NO.)

ENUMERATED WITH Lincoln State School & Colony

RELATIONSHIP TO ABOVE Inmate

REMARKS

1920 CENSUS—INDEX
DEPARTMENT OF COMMERCE
BUREAU OF THE CENSUS

A-3

U. S. GOVERNMENT PRINTING OFFICE

T 900

Tate, Roy (HEAD OF FAMILY)

ILLINOIS

VOL. 138 E. D. 30

SHEET 12 LINE 27

W (COLOR) 22 (AGE) Illinois (BIRTHPLACE) (CITIZENSHIP)

Franklin (COUNTY)

(CITY) (STREET) (HOUSE NO.)

OTHER MEMBERS OF FAMILY

NAME	RELATION-SHIP	AGE	BIRTHPLACE	CITIZEN-SHIP
Tate, Rosa	Wife	22	Illinois	

1920 CENSUS—INDEX
DEPARTMENT OF COMMERCE
BUREAU OF THE CENSUS

U. S. GOVERNMENT PRINTING OFFICE

A-1a

T 390

ILLINOIS

VOL. E. D.

SHEET LINE

(HEAD OF FAMILY)

(COLOR) (AGE) (BIRTHPLACE) (CITIZENSHIP)

(COUNTY)

(STREET) (HOUSE NO.)

OTHER MEMBERS OF FAMILY

NAME	RELATION SHIP	AGE	BIRTHPLACE	CITIZEN SHIP

1920 CENSUS—INDEX
DEPARTMENT OF COMMERCE
BUREAU OF THE CENSUS

A-1a

U. S. GOVERNMENT PRINTING OFFICE 11—11071

T 300

Todd, Roy
(INDIVIDUAL)

ILLINOIS

VOL. 57 E. D. 844

SHEET 2 LINE 64

B 30 Missouri
(COLOR) (AGE) (BIRTHPLACE) (CITIZENSHIP)

Cook
(COUNTY)

Chicago Fulton 7310
(CITY) (STREET) (HOUSE NO.)

ENUMERATED WITH Yeager, Ben

RELATIONSHIP TO ABOVE Roomer

REMARKS

1920 CENSUS—INDEX
DEPARTMENT OF COMMERCE
BUREAU OF THE CENSUS

A-3

U. S. GOVERNMENT PRINTING OFFICE 11—1597

T 300

Todd, Ray
(INDIVIDUAL)

ILLINOIS

VOL. 126 E. D. 24

SHEET 9 LINE 27

W 17 Ohio
(COLOR) (AGE) (BIRTHPLACE) (CITIZENSHIP)

Cook
(COUNTY)

Chicago Heights N 16th 315
(CITY) (STREET) (HOUSE NO.)

ENUMERATED WITH Cratty, Carl

RELATIONSHIP TO ABOVE Brother-in-law

REMARKS

1920 CENSUS—INDEX
DEPARTMENT OF COMMERCE
BUREAU OF THE CENSUS

A-2

U. S. GOVERNMENT PRINTING OFFICE

T 300

Tate, Hoy ?
(INDIVIDUAL)

ILLINOIS
VOL. 13 E. D. 102
SHEET 1 LINE 22

N (COLOR) 5 (AGE) Illinois (BIRTHPLACE) (CITIZENSHIP)

De Witt (COUNTY)

Wapella (CITY) (STREET) (HOUSE NO.)

ENUMERATED WITH Tate Graham E

RELATIONSHIP TO ABOVE Step-son

REMARKS

1920 CENSUS—INDEX
DEPARTMENT OF COMMERCE
BUREAU OF THE CENSUS

A-2

U. S. GOVERNMENT PRINTING OFFICE

T 900

Tate, Roy H

(HEAD OF FAM'LY)

ILLINOIS

VOL. 93 E. D. 119

SHEET 2 LINE 95

(COLOR) (AGE)

(BIRTHPLACE)

(CITY) (COUNTY)

(CITY) (CITIZENSHIP)

Elizabeth Friday 606

(STREET) (HOUSE NO.)

OTHER MEMBERS OF FAMILY

NAME	RELATION-SHIP	AGE	BIRTHPLACE	CITIZEN-SHIP
Ethel Edmond	D	2	Illinois	

1920 CENSUS—INDEX
DEPARTMENT OF COMMERCE
BUREAU OF THE CENSUS

A-18

U. S. GOVERNMENT PRINTING OFFICE

T300

Tutt, Rufus
(INDIVIDUAL)

ILLINOIS

VOL. 5 E.D. 14

SHEET 12 LINE 54

B (COLOR) 68 (AGE) Missouri (BIRTHPLACE) (CITIZENSHIP)

Champaign (COUNTY)

Champaign (CITY) Ella Ave. (STREET) 204 (HOUSE NO.)

ENUMERATED WITH Harris Henry

RELATIONSHIP TO ABOVE Father in law

REMARKS

1920 CENSUS—INDEX
DEPARTMENT OF COMMERCE
BUREAU OF THE CENSUS

A-2

U. S. GOVERNMENT PRINTING OFFICE

T 365

Tweedy Ruby (INDIVIDUAL) [redacted] Illinois

VOL. 218 E. D. 156

SHEET 2 LINE 91

N (COLOR) 20 (AGE) Illinois (BIRTHPLACE) (CITIZENSHIP)

St. Clair (COUNTY)

East St. Louis (CITY) Illinois Avenue (STREET) 1400 (HOUSE NO.)

ENUMERATED WITH Murphy Jeff

RELATIONSHIP TO ABOVE Daughter

REMARKS

1920 CENSUS—INDEX
DEPARTMENT OF COMMERCE
BUREAU OF THE CENSUS

A-1

U. S. GOVERNMENT PRINTING OFFICE (1---11M)

T 900

Tate, Ruby
(INDIVIDUAL)

ILLINOIS
VOL. 153 E.D. 107
SHEET 2 LINE 90

W (COLOR) 1 (AGE) Illinois (BIRTHPLACE) (CITIZENSHIP)

Jasper (COUNTY)

(CITY) (STREET) (HOUSE NO.)

ENUMERATED WITH Rodgers, Peter C

RELATIONSHIP TO ABOVE Niece by marriage

REMARKS

1920 CENSUS—INDEX
DEPARTMENT OF COMMERCE
BUREAU OF THE CENSUS

A-3

U. S. GOVERNMENT PRINTING OFFICE 11—1921

T 300

Tutt Ruby
(INDIVIDUAL)

ILLINOIS

VOL. 216 E.D. 61

SHEET 4 LINE 62

W (COLOR) 19 (AGE) Illinois (BIRTHPLACE) (CITIZENSHIP)

Perry (COUNTY)

(CITY) (STREET) (HOUSE NO.)

ENUMERATED WITH Connelly Ernest

RELATIONSHIP TO ABOVE Brother

REMARKS

1930 CENSUS—INDEX
DEPARTMENT OF COMMERCE
BUREAU OF THE CENSUS

A-3

U. S. GOVERNMENT PRINTING OFFICE 11—1929

T 300

ILLINOIS

Toth, Rudolph
(NAME OF FAMILY)

VOL. 97 E.D. 1713

SHEET 14 LINE 82

H 34 Hungary Na
(OWN OR RENT) (FARM OR HOME) (BIRTHPLACE) (CITIZENSHIP)

Czech
(COLOR OR RACE)

Chicago Randolph Street 2017
(CITY) (STREET) (HOUSE NO.)

OTHER MEMBERS OF FAMILY

NAME	RELATION SHIP	AGE	BIRTHPLACE	CITIZEN SHIP
Toth, Theresa	W	34	Hungary	Na
Cupkelj, Agnes	Da	17	Illinois	
Toth, Eliza	Da	13	Hungary	Al
Laros, Paul	Bo	11	Hungary	Al

1920 CENSUS—INDEX
DEPARTMENT OF COMMERCE
BUREAU OF THE CENSUS

A-18

U. S. GOVERNMENT PRINTING OFFICE 11—1127

T 300

Smith Judson

(HEAD OF FAMILY)

ILLINOIS

VOL. 1 E. D. 13

SHEET 2 LINE 17

(RURAL) (AGE) (BIRTHPLACE) (CITIZENSHIP)

Ada

(COUNTY)

(CITY) (STREET) (HOUSE NO.)

OTHER MEMBERS OF FAMILY

NAME	RELATION-SHIP	AGE	BIRTHPLACE	Citizen-ship
Smith, Judson	Son	3/4	Illinois	

1920 CENSUS—INDEX
DEPARTMENT OF COMMERCE
BUREAU OF THE CENSUS

A-1a

U. S. GOVERNMENT PRINTING OFFICE (1—1921)

T 300

Tida, Rudolph
(INDIVIDUAL)

ILLINOIS
VOL. 80 E.D. 1370
SHEET 7 LINE 43

W (COLOR) 41 (AGE) Russia (BIRTHPLACE) Al (CITIZENSHIP)

Cook (COUNTY)

Chicago (CITY) Hermon (STREET) 2147 (HOUSE NO.)

ENUMERATED WITH Tida, Rudolph

RELATIONSHIP TO ABOVE Boarder

REMARKS

1920 CENSUS—INDEX
DEPARTMENT OF COMMERCE
BUREAU OF THE CENSUS

A-3

U. S. GOVERNMENT PRINTING OFFICE

T 300

Tuite, Rudolph Sr.
(HEAD OF FAMILY)

ILLINOIS

VOL. 1 E.D. 22

SHEET 8 LINE 17

W (COLOR) 15 (AGE)

Germany (BIRTHPLACE)

Na (CITIZENSHIP)

Adams (COUNTY)

Quincy (CITY)

(STREET) (HOUSE NO.)

OTHER MEMBERS OF FAMILY

NAME	RELATION-SHIP	AGE	BIRTHPLACE	CITIZEN-SHIP
Tuite, Dunstan	Sn	15	Germany	N.R.

1920 CENSUS—INDEX
DEPARTMENT OF COMMERCE
BUREAU OF THE CENSUS

A-16

U. S. GOVERNMENT PRINTING OFFICE

P

T 300

ILLINOIS

Tate, Rufus
(HEAD OF FAMILY)

VOL. 6 E.D. 34

SHEET 3 LINE 9

W M Missouri
(COLOR) (SEX) (AGE) (BIRTHPLACE) (CITIZENSHIP)

Champaign
(COUNTY)

Longview
(CITY) (STREET) (HOUSE NO.)

OTHER MEMBERS OF FAMILY

NAME	RELATIONSHIP	AGE	BIRTHPLACE	CITIZENSHIP
Tate, Retta M.	W	32	Illinois	
Virgil R.	S	12	Illinois	
Verne E.	S	10	Illinois	
Mae R.	D	8	Oklahoma	

1970 CENSUS—INDEX
DEPARTMENT OF COMMERCE
BUREAU OF THE CENSUS

A-18

U.S. GOVERNMENT PRINTING OFFICE 11—11071

T 300

ILLINOIS

VOL. 1 2 E.D. 186

SHEET 1 2 LINE 8 6

(HEAD OF FAMILY)

(COLOR) (AGE) (OCCUPATION) (CITIZENSHIP)

(CITY) (STREET) (HOUSE NO.)

OTHER MEMBERS OF FAMILY

NAME	RELATION SHIP	AGE	BIRTHPLACE	CITIZEN SHIP

1920 CENSUS—INDEX
DEPARTMENT OF COMMERCE
BUREAU OF THE CENSUS

A-1a

U. S. GOVERNMENT PRINTING OFFICE

T 300

Todd, Minnie F.

(HEAD OF FAMILY)

ILLINOIS

VOL. 147 E. D. 72

SHEET 1 LINE 14

W (COLOR) 27 (AGE) Illinois (BIRTHPLACE) (CITIZENSHIP)

Fulton (COUNTY)

Lewistown (CITY) S. Main (STREET) 240 (HOUSE NO.)

OTHER MEMBERS OF FAMILY

NAME	RELATION SHIP	AGE	BIRTHPLACE	CITIZEN-SHIP
Todd, Emma	D	4	Illinois	

1920 CENSUS—INDEX
DEPARTMENT OF COMMERCE
BUREAU OF THE CENSUS

A-1a

U. S. GOVERNMENT PRINTING OFFICE

T 303

Todd, Lowell
(HEAD OF FAMILY)

ILLINOIS

VOL. 200 E. D. 121

SHEET 5 LINE 27

W (COLOR) 37 (AGE) Illinois (BIRTHPLACE) (CITIZENSHIP)

Morgan (CO.)

Jacksonville (CITY) W. Brown (STREET) 321 (HOUSE NO.)

OTHER MEMBERS OF FAMILY

NAME	RELATION SHIP	AGE	BIRTHPLACE	CITIZEN SHIP
Todd, Elizabeth	Wife	36	Illinois	
Robert	Son	3 5/12	Illinois	
Curtis-Margaret H.	Mi.	7	Illinois	Na

1920 CENSUS—INDEX
DEPARTMENT OF COMMERCE
BUREAU OF THE CENSUS

A-1a

U. S. GOVERNMENT PRINTING OFFICE 11—11871

T 300

Tully Russell
(INDIVIDUAL)

ILLINOIS

VOL. 93 E.D. 1452

SHEET 11 LINE 83

W (COLOR) 35 (AGE) Montana (BIRTHPLACE) (CITIZENSHIP)

Cook (COUNTY)

Chicago (CITY) Division (STREET) 4921 (HOUSE NO.)

ENUMERATED WITH Not Reported

RELATIONSHIP TO ABOVE Lodger

REMARKS

1920 CENSUS—INDEX
DEPARTMENT OF COMMERCE
BUREAU OF THE CENSUS

A-3

U. S. GOVERNMENT PRINTING OFFICE

T 300

Tutt Ruth
(INDIVIDUAL)

ILLINOIS
VOL. 206 E.D. 61
SHEET 8 LINE 2

W (COLOR) 20 (AGE) Illinois (BIRTHPLACE) (CITIZENSHIP)

Peoria (COUNTY)

(CITY) (STREET) (HOUSE NO.)

ENUMERATED WITH Pierre Agatha

RELATIONSHIP TO ABOVE brother

REMARKS

1920 CENSUS—INDEX
DEPARTMENT OF COMMERCE
BUREAU OF THE CENSUS

A-3

U. S. GOVERNMENT PRINTING OFFICE

T 300

Ismed Ruth
(INDIVIDUAL)

ILLINOIS

VOL. 115 E.D. 2123

SHEET 9 LINE 19

W (COLOR) 21 (AGE) Tennessee (BIRTHPLACE) (CITIZENSHIP)

Cook (COUNTY)

Chicago (CITY) Lockwood Ave. (STREET) 157 (HOUSE NO.)

ENUMERATED WITH Ismed, Ernest H

RELATIONSHIP TO ABOVE Daughter in law

REMARKS

1920 CENSUS—INDEX
DEPARTMENT OF COMMERCE
BUREAU OF THE CENSUS

A-2

U. S. GOVERNMENT PRINTING OFFICE

T 300

ILLINOIS

Testa, Ruth Smith (INDIVIDUAL) VOL. 92 E.D. 1435

SHEET 1 LINE 84

W (COLOR) 18 (AGE) South Dakota (BIRTHPLACE) _____ (CITIZENSHIP)

Cook (COUNTY)

Chicago (CITY) Winthrop Ave. (STREET) 5342 (HOUSE NO.)

ENUMERATED WITH Smith, Anna D.

RELATIONSHIP TO ABOVE Daughter

REMARKS _____

1920 CENSUS—INDEX
DEPARTMENT OF COMMERCE
BUREAU OF THE CENSUS

A-3

U. S. GOVERNMENT PRINTING OFFICE 11—1151

T 300

[redacted] Illinois

Todd, Ruth V.
(INDIVIDUAL)

VOL. 34 E. D. 143
SHEET 8 LINE 65

W | 19 | Wisconsin | [blank]
(COLOR) | (AGE) | (BIRTHPLACE) | (CITIZENSHIP)

Cook
(COUNTY)

Chicago | Ellen Ave. | 3919
(CITY) | (STREET) | (HOUSE NO.)
Madra Villa Apts

ENUMERATED WITH Todd, Jane C.

RELATIONSHIP TO ABOVE Sister

REMARKS

1920 CENSUS—INDEX
DEPARTMENT OF COMMERCE
BUREAU OF THE CENSUS

A-3

U. S. GOVERNMENT PRINTING OFFICE

S

Soundex

Trade Mark Reg.
in U.S. Pat. Office

A SERVICE

Sold and handled exclusively by the
Library Bureau Division
Remington Rand Inc.

Patent Nos.

Re. 19,000 1,421,032
1,507,826 1,421,033
1,599,810 1,421,744

Printed in U.S.A.

T 300

Todd, Lucy

ILLINOIS

VOL. 15 E. D. 39

SHEET 1A LINE 21

(CITIZENSHIP)

(STREET) (HOUSE NO.)

OTHER MEMBERS OF FAMILY

NAME	RELATION-SHIP	AGE	BIRTHPLACE	CITIZEN-SHIP
Todd, Lucy	D	12	Illinois	
Todd, David	D	7	Illinois	

1920 CENSUS—INDEX
DEPARTMENT OF COMMERCE
BUREAU OF THE CENSUS

A-18

U. S. GOVERNMENT PRINTING OFFICE

I 300

ILLINOIS

VOL 132 E.D. 31

SHEET 12 LINE 29

CITIZENSHIP

HOUSE NO.

OTHER MEMBERS OF FAMILY

NAME	RELATION SHIP	AGE	BIRTHPLACE	CITIZEN SHIP

1930 CENSUS - INDEX
DEPARTMENT OF COMMERCE
BUREAU OF THE CENSUS

T 500

Turtle, Sam
(INDIVIDUAL)

ILLINOIS
VOL. 138 E. D. 33
SHEET 30 LINE 63

B 72 Alabama
(COLOR) (AGE) (BIRTHPLACE) (CITIZENSHIP)

Franklin
(COUNTY)

(CITY) (STREET) (HOUSE NO.)

ENUMERATED WITH Turtle, Edd

RELATIONSHIP TO ABOVE Father

REMARKS

1920 CENSUS—INDEX
DEPARTMENT OF COMMERCE
BUREAU OF THE CENSUS

A-3

U. S. GOVERNMENT PRINTING OFFICE

T 300

Todd, Sam
(INDIVIDUAL)

[redacted] Illinois

VOL. 22 E.D. 85

SHEET 5 LINE 26

W 32 Illinois
(COLOR) (AGE) (BIRTHPLACE) (CITIZENSHIP)

Cook
(COUNTY)

Chicago Michigan Ave 3206
(CITY) (STREET) (HOUSE NO.)

ENUMERATED WITH Alger, Herbert O.

RELATIONSHIP TO ABOVE Lodger

REMARKS

1920 CENSUS—INDEX
DEPARTMENT OF COMMERCE
BUREAU OF THE CENSUS

A-2

T 300

ILLINOIS

Tate, Sam
(INDIVIDUAL)

VOL. 190 E. D. 75

SHEET 18 LINE 36

W | 43 | Illinois | |
(COLOR) | (AGE) | (BIRTHPLACE) | (CITIZENSHIP)

Madison
(COUNTY)

Granite | State | 1937
(CITY) | (STREET) | (HOUSE NO.)

ENUMERATED WITH Tate, John G.

RELATIONSHIP TO ABOVE Brother

REMARKS

1920 CENSUS—INDEX
DEPARTMENT OF COMMERCE
BUREAU OF THE CENSUS

A-3

U. S. GOVERNMENT PRINTING OFFICE

T 300

ILLINOIS

VOL. 12 E. D. 138

SHEET _____ LINE 23

HEAD OF FAMILY

COLOR AGE SEX CITIZENSHIP

CITY STREET HOUSE NO.

OTHER MEMBERS OF FAMILY

NAME	RELATION-SHIP	AGE	BIRTHPLACE	CITIZEN-SHIP

1920 CENSUS-INDEX
DEPARTMENT OF COMMERCE
BUREAU OF THE CENSUS

A-16

U. S. GOVERNMENT PRINTING OFFICE

STATE

(HEAD OF FAMILY—CONTINUED)

OTHER MEMBERS OF FAMILY—CONTINUED

NAME	RELATION SHIP	AGE	BIRTHPLACE	CITIZEN-SHIP

1920 CENSUS—INDEX
DEPARTMENT OF COMMERCE
BUREAU OF THE CENSUS

A-1 b

T 300

ILLINOIS

VOL. 25 E. D. 251

SHEET 7 LINE 37

Todd, James
(HEAD OF FAMILY)

M 53
COLOR AGE

Ireland
(BIRTHPLACE)

Ill
(CITIZENSHIP)

Cook
(COUNTY)

Chicago
(CITY)

2nd Lake
(STREET)

1636
(HOUSE NO.)

OTHER MEMBERS OF FAMILY

NAME	RELATION-SHIP	AGE	BIRTHPLACE	CITIZEN-SHIP
Todd, Jacob	H	4	Ireland	Ill
Margaret	D	19	Illinois	
Ida M	D	15	Illinois	
Thomas	S	12	Illinois	
Daniel	S	11	Illinois	

1920 CENSUS—INDEX
DEPARTMENT OF COMMERCE
BUREAU OF THE CENSUS

A-16

U. S. GOVERNMENT PRINTING OFFICE

STATE Illinois

Todd, Wm
(HEAD OF FAM.) (NOT INCLUDING SCH)

OTHER MEMBERS OF FAMILY—CONTINUED

NAME	RELATION SHIP	AGE	BIRTHPLACE	CITIZEN-SHIP
Todd, Samuel	Son	16	Illinois	
Allen	Son	13	Illinois	
Mo. M	Son	11	Illinois	

1920 CENSUS—INDEX
DEPARTMENT OF COMMERCE
BUREAU OF THE CENSUS

A-1b

U. S. GOVERNMENT PRINTING OFFICE 11—11674

T-800

ILLINOIS

VOL. 73 E.D. 1453

SHEET 2 LINE 46

(HEAD OF FAMILY)

(COLOR) (AGE) (BIRTHPLACE) (CITIZENSHIP)

(COUNTY)

(CITY) (STREET) 1046 (HOUSE NO.)

OTHER MEMBERS OF FAMILY

NAME	RELATION-SHIP	AGE	BIRTHPLACE	CITIZEN-SHIP

1920 CENSUS—INDEX
DEPARTMENT OF COMMERCE
BUREAU OF THE CENSUS

A-1a

U. S. GOVERNMENT PRINTING OFFICE 11—11071

7300

Tate, Samantha J
(INDIVIDUAL)

ILLINOIS
VOL. 17 E. D. 82
SHEET 10 LINE 76

W 67 Kentucky
(COLOR) (AGE) (BIRTHPLACE) (CITIZENSHIP)

Coles
(COUNTY)

(CITY) (STREET) (HOUSE NO.)

ENUMERATED WITH Wilson, Pearl A.

RELATIONSHIP TO ABOVE mother

REMARKS

1920 CENSUS—INDEX
DEPARTMENT OF COMMERCE
BUREAU OF THE CENSUS

A-3

U. S. GOVERNMENT PRINTING OFFICE

T 300

ILLINOIS

Todd, Jarrell C. (HEAD OF FAMILY) VOL. 3 E.D. 27

SHEET 4 LINE 77

M 36 (COLOR) (AGE) Indiana (BIRTHPLACE) (CITIZENSHIP)

Champaign (COUNTY)

(CITY) (STREET) (HOUSE NO.)

OTHER MEMBERS OF FAMILY

NAME	RELATION SHIP	AGE	BIRTHPLACE	CITIZEN-SHIP
Todd, Lillie Maud	W	33	Indiana	
Mildred L.	D	10	Illinois	
Pearl B.	D	6	Illinois	
James J.D.	S	3 1/12	Illinois	

1920 CENSUS—INDEX
DEPARTMENT OF COMMERCE
BUREAU OF THE CENSUS

A-1a

U. S. GOVERNMENT PRINTING OFFICE 11—11071

T 300

Tasha, Samuel
(INDIVIDUAL)

ILLINOIS
VOL. 45 E.D. 537
SHEET 12 LINE 66

W | 35 | Croatia | al
(COLOR) | (AGE) | (BIRTHPLACE) | (CITIZENSHIP)

Cook
(COUNTY)

Chicago | Burley Ave | 1355
(CITY) | (STREET) | (HOUSE NO.)

ENUMERATED WITH Zuzavech, Martin

RELATIONSHIP TO ABOVE Boarder

REMARKS

1920 CENSUS—INDEX
DEPARTMENT OF COMMERCE
BUREAU OF THE CENSUS

A-2

U. S. GOVERNMENT PRINTING OFFICE

T300

ILLINOIS

Tate, Samuel
(HEAD OF FAMILY)

VOL. 111 E. D. 2031

SHEET 3 LINE 66

W — 51
(COLOR) (AGE)

Illinois
(BIRTHPLACE)

(CITIZENSHIP)

Cook
(COUNTY)

Chicago
(CITY)

West 95th
(STREET)

2101
(HOUSE NO.)

OTHER MEMBERS OF FAMILY

NAME	RELATION-SHIP	AGE	BIRTHPLACE	CITIZEN-SHIP
Tate, Josphine	W	40	Illinois	
Crow, Martha	Mo	12	Ills	

1920 CENSUS—INDEX
DEPARTMENT OF COMMERCE
BUREAU OF THE CENSUS

A-1a

U. S. GOVERNMENT PRINTING OFFICE 11—11071

T 300

Tate, Samuel
(INDIVIDUAL)

ILLINOIS
VOL. 222 E.D. 136
SHEET 8 LINE 81

W 28 Illinois
(COLOR) (AGE) (BIRTHPLACE) (CITIZENSHIP)

Sangamon
(COUNTY)

Springfield West Mills NR
(CITY) (STREET) (HOUSE NO.)

ENUMERATED WITH The Insane Hospital

RELATIONSHIP TO ABOVE Patient

REMARKS

1920 CENSUS—INDEX
DEPARTMENT OF COMMERCE
BUREAU OF THE CENSUS

A-3
U. S. GOVERNMENT PRINTING OFFICE 1920

T 300

Pate, Edward
(HEAD OF FAMILY)

ILLINOIS

VOL. 153 E.D. 107

SHEET 2 LINE 50

M 56
(COLOR) (AGE)

Illinois
(BIRTHPLACE)

(CITIZENSHIP)

Jasper
(COUNTY)

(STREET)

(HOUSE NO.)

OTHER MEMBERS OF FAMILY

NAME	RELATION SHIP	AGE	BIRTHPLACE	CITIZEN SHIP
Pate, Ida M	W	41	Illinois	

1920 CENSUS—INDEX
DEPARTMENT OF COMMERCE
BUREAU OF THE CENSUS

A-1a

U. S. GOVERNMENT PRINTING OFFICE

T 300

ILLINOIS

VOL 1 E. D. 44

SHEET — LINE 77

(HEAD OF FAMILY)

(COLOR) (SEX) (AGE) (BIRTHPLACE) (CITIZENSHIP)

(COUNTY)

(CITY)

(STREET) (HOUSE NO.)

OTHER MEMBERS OF FAMILY

NAME	RELATIONSHIP	AGE	BIRTHPLACE	CITIZENSHIP

1920 CENSUS—INDEX
DEPARTMENT OF COMMERCE
BUREAU OF THE CENSUS

A-16

T 308

Tate, Samuel
(INDIVIDUAL)

ILLINOIS
VOL. 163 E.D. 107
SHEET 21 LINE 40

W 21 Tennessee
(COLOR) (AGE) (BIRTHPLACE)

(CITIZENSHIP)

Kankakee
(COUNTY)

(CITY) (STREET) (HOUSE NO.)

ENUMERATED WITH Kankakee State Hospital

RELATIONSHIP TO ABOVE Patient

REMARKS

1920 CENSUS—INDEX
DEPARTMENT OF COMMERCE
BUREAU OF THE CENSUS

A-2

U. S. GOVERNMENT PRINTING OFFICE 11—1921

T 2000

ILLINOIS

VOL. 2 E. D. 18

SHEET 1 LINE 21

CITIZENSHIP

STREET

HOUSE NO.

OTHER MEMBERS OF FAMILY

NAME	RELATION SHIP	AGE	BIRTHPLACE	CITIZEN SHIP
[illegible]	[illegible]	[illegible]	Illinois	
[illegible]	[illegible]	[illegible]	Illinois	

1920 CENSUS—INDEX
DEPARTMENT OF COMMERCE
BUREAU OF THE CENSUS

A-1a

U. S. GOVERNMENT PRINTING OFFICE 11—1921

T 300

ILLINOIS

Tate, Samuel P.
(HEAD OF FAMILY)

VOL 164 E.D. 80

SHEET A LINE 81

W (COLOR) 53 (AGE) England (BIRTHPLACE) Na (CITIZENSHIP)

Kendall (COUNTY)

Yeoro (CITY)

Chamber (STREET) — (HOUSE NO.)

OTHER MEMBERS OF FAMILY

NAME	RELATION-SHIP	AGE	BIRTHPLACE	CITIZEN-SHIP
Tate, Margaret	wife	57	Ireland	Na
— Ethel	dau	22	Iowa	
— George	son	20	Iowa	

1920 CENSUS—INDEX
DEPARTMENT OF COMMERCE
BUREAU OF THE CENSUS

A-1a

U. S. GOVERNMENT PRINTING OFFICE

I 300

Estate, James M.
(HEAD OF FAMILY)

ILLINOIS

VOL. 102 E.D. 45

SHEET 5 LINE 35

St (COUNTY) 37 (AGE) Arkansas (BIRTHPLACE)

Jackson (COUNTY)

Ava (CITY)

(CITIZENSHIP)

(STREET)

(HOUSE NO.)

OTHER MEMBERS OF FAMILY

NAME	RELATION SHIP	AGE	BIRTHPLACE	CITIZEN SHIP
Estate, Marcus E	Br	53	Arkansas	

1920 CENSUS—INDEX
DEPARTMENT OF COMMERCE
BUREAU OF THE CENSUS

A-1a

U. S. GOVERNMENT PRINTING OFFICE

T 300

Tate, Samuel K (HEAD OF FAMILY)

[redacted] ILLINOIS

VOL. 191 E.D. 184

SHEET 18 LINE 98

W (COLOR) 33 (AGE) Illinois (BIRTHPLACE) (CITIZENSHIP)

Jefferson (COUNT)

(CITY) (STREET) (HOUSE NO.)

OTHER MEMBERS OF FAMILY

NAME	RELATION SHIP	AGE	BIRTHPLACE	CITIZEN SHIP
Tate, Samuel M	W	40	Illinois	
Melvin S	S	12	Illinois	
Dwight J	S	9	Illinois	
Eva M	D	7	Illinois	
Victor F	S	4	Illinois	

1920 CENSUS—INDEX
DEPARTMENT OF COMMERCE
BUREAU OF THE C[redacted]

U 1/sec 42

A-1a

U. S. GOVERNMENT PRINTING [redacted]

STATE Illinois

Tate, Samuel N
(HEAD OF FAMILY—CONTINUED)

OTHER MEMBERS OF FAMILY—CONTINUED

NAME	RELATION-SHIP	AGE	BIRTHPLACE	CITIZEN-SHIP
Tate, Velma N	D	4 11/12	Illinois	
Crane, Nancy A	M L	63	Illinois	

1920 CENSUS—INDEX
DEPARTMENT OF COMMERCE
BUREAU OF THE CENSUS

#2 see #1

A-1b

U. S. GOVERNMENT PRINTING OFFICE 11—1121

T 800

Tweed, Sandra
(INDIVIDUAL)

ILLINOIS

VOL. 14 E.D. 30

SHEET 2 LINE 37

W (COLOR) 31 (AGE) Illinois (BIRTHPLACE) (CITIZENSHIP)

De Kalb (COUNTY)

Kingston (CITY) (STREET) (HOUSE NO.)

ENUMERATED WITH Anderson, Paul V.

RELATIONSHIP TO ABOVE Hired Man

REMARKS

1920 CENSUS—INDEX
DEPARTMENT OF COMMERCE
BUREAU OF THE CENSUS

A-6

U. S. GOVERNMENT PRINTING OFFICE

T 300

Tate, Sarah

(HEAD OF FAM. (1))

ILLINOIS

VOL 172 E.D. 199

SHEET 3 LINE 14

W (COLOR) 53 (AGE) Widow

(CIVIL STATE)

Illinois (BIRTHPLACE)

(CITIZENSHIP)

Hale m

Wood Maple (STREET) (HOUSE NO.)

OTHER MEMBERS OF FAMILY

NAME	RELATIONSHIP	AGE	BIRTHPLACE	CITIZENSHIP
Tate, Mary	d	20	Illinois	
Ira	s	16	Illinois	
Irma	d	13	Illinois	

1920 CENSUS—INDEX
DEPARTMENT OF COMMERCE
BUREAU OF THE CENSUS

A-1a

U. S. GOVERNMENT PRINTING OFFICE 11—1197

T 300

Tutt, Sarah
(INDIVIDUAL)

[redacted] Illinois

VOL. 241 E.D. 160

SHEET 3 LINE 15

W 63 Illinois
(COLOR) (AGE) (BIRTHPLACE)

(CITIZENSHIP)

Winnebago
(COUNTY)

(CITY) (STREET) (HOUSE NO.)

ENUMERATED WITH Hatton, Jessie E

RELATIONSHIP TO ABOVE Servant

REMARKS

1920 CENSUS—INDEX
DEPARTMENT OF COMMERCE
BUREAU OF THE CENSUS

A-2

U. S. GOVERNMENT PRINTING OFFICE

T 300

ILLINOIS

VOL 153 E. D. 111

SHEET 4 LINE 5

(HEAD OF FAMILY)

(COLOR) (AGE) (BIRTHPLACE) (CITIZENSHIP)

(COUNTY)

(CITY) (STREET) (HOUSE NO.)

OTHER MEMBERS OF FAMILY

NAME	RELATION SHIP	AGE	BIRTHPLACE	CITIZEN-SHIP
Todd, Ben	Br	31	Ill	

1920 CENSUS—INDEX
DEPARTMENT OF COMMERCE
BUREAU OF THE CENSUS

A-1a

U. S. GOVERNMENT PRINTING OFFICE 11—11871

T 300

Todd, Sarah
(INDIVIDUAL)

ILLINOIS
VOL. 164 E. D. 126
SHEET 2 LINE 46

W (COLOR) 73 (AGE) Kentucky (BIRTHPLACE) (CITIZENSHIP)

Kankakee (COUNTY)

Momence (CITY) Pine (STREET) (HOUSE NO.)

ENUMERATED WITH Davis, James J

RELATIONSHIP TO ABOVE Mother in Law

REMARKS

1920 CENSUS--INDEX
DEPARTMENT OF COMMERCE
BUREAU OF THE CENSUS

U. S. GOVERNMENT PRINTING OFFICE

T900

Illinois

[redacted]

Lake Forest
(HEAD OF FAMILY)

VOL. 194 E.D. 106

SHEET 12 LINE 43

1 (COLOR) 67 (AGE) Scotch (BIRTHPLACE) (CITIZENSHIP)

Lincoln (COUNTY)

Forest (CITY)

Elm (STREET) (HOUSE NO.)

OTHER MEMBERS OF FAMILY

NAME	RELATIONSHIP	AGE	BIRTHPLACE	CITIZENSHIP
[illegible]	[illegible]	[illegible]	Illinois	

1920 CENSUS - INDEX
DEPARTMENT OF COMMERCE
BUREAU OF THE CENSUS

A-1a

U. S. GOVERNMENT PRINTING OFFICE 11—1697

T300

Tate, Sara E.
(INDIVIDUAL)

ILLINOIS
VOL. 190 E.D. 80
SHEET 12 LINE 39

W 70 Indiana
(COLOR) (AGE) (BIRTHPLACE) (CITIZENSHIP)

Madison
(COUNTY)

Granite 22nd B 2207
(CITY) (STREET) (HOUSE NO.)

ENUMERATED WITH Fairs, W. T.

RELATIONSHIP TO ABOVE Mother-in-law

REMARKS

1920 CENSUS—INDEX
DEPARTMENT OF COMMERCE
BUREAU OF THE CENSUS

A-3

U. S. GOVERNMENT PRINTING OFFICE 1 —— 1921

T 300

Tate, Sarah A
(INDIVIDUAL)

ILLINOIS

VOL. 199 E.D. 141

SHEET 1 LINE 33

W (COLOR) 76 (AGE) Illinois (BIRTHPLACE) (CITIZENSHIP)

Saline (COUNTY)

(CITY) (STREET) (HOUSE NO.)

ENUMERATED WITH Tate, William H.

RELATIONSHIP TO ABOVE Mother

REMARKS

1920 CENSUS—INDEX
DEPARTMENT OF COMMERCE
BUREAU OF THE CENSUS

A-2

U. S. GOVERNMENT PRINTING OFFICE

T 300

Todd, Sarah E.
(INDIVIDUAL)

ILLINOIS
VOL. 235 E. D. 150
SHEET 12 LINE 23

W 64 Illinois
(COLOR) (AGE) (BIRTHPLACE) (CITIZENSHIP)

Wayne
(COUNTY)

(CITY) (STREET) (HOUSE NO.)

ENUMERATED WITH Todd, Howard

RELATIONSHIP TO ABOVE Mother

REMARKS

1920 CENSUS—INDEX
DEPARTMENT OF COMMERCE
BUREAU OF THE CENSUS

A-2

U. S. GOVERNMENT PRINTING OFFICE 1—1187

T 300

Todd, Jack F

HEAD OF FAMILY

ILLINOIS

VOL 132 E. D. 21

SHEET 2 LINE 17

[illegible]

(CITIZENSHIP)

501

HOUSE NO.

OTHER MEMBERS OF FAMILY

NAME	RELATION SHIP	AGE	BIRTHPLACE	CITIZEN SHIP
Falconer Ella	W	37	Illinois	
[illegible] Ina	[illegible]	[illegible]	Illinois	

1920 CENSUS—INDEX
DEPARTMENT OF COMMERCE
BUREAU OF THE CENSUS

A-1 a

U. S. GOVERNMENT PRINTING OFFICE

T 300

Todd, Isaiah, f

(HEAD OF FAMILY)

ILLINOIS

VOL. 181 E. D. 112

SHEET 1 LINE 47

W (COLOR) b 3 (AGE) Illinois (BIRTHPLACE)

(COUNTY) (CITIZENSHIP)

(CITY) (STREET) (HOUSE NO.)

OTHER MEMBERS OF FAMILY

NAME	RELATIONSHIP	AGE	BIRTHPLACE	CITIZENSHIP
Todd, Mary	D	32	Wisconsin	
Swick, Cora	WM	35	Michigan	

1920 CENSUS—INDEX
DEPARTMENT OF COMMERCE
BUREAU OF THE CENSUS

A-1a

U. S. GOVERNMENT PRINTING OFFICE

T 303

ILLINOIS

Todd, Sarah M
(INDIVIDUAL)

VOL. 67 E. D. 1044

SHEET 2 LINE 71

W | 74 | Indiana | | Cook
(COLOR) | (AGE) | (BIRTHPLACE) | (CITIZENSHIP) | (COUNTY)

Chicago | N. Jackson Blvd | 1921
(CITY) | (STREET) | (HOUSE NO.)

ENUMERATED WITH Blackman, Herman

RELATIONSHIP TO ABOVE Lodger

REMARKS

1920 CENSUS—INDEX
DEPARTMENT OF COMMERCE
BUREAU OF THE CENSUS

A-3

U. S. GOVERNMENT PRINTING OFFICE

T 300

Todd, Sarah
(INDIVIDUAL)

ILLINOIS
VOL. 208 E. D. 97
SHEET 3 LINE 40

B (COLOR) 25 (AGE) Kentucky (BIRTHPLACE) _____ (CITIZENSHIP)

_____ (COUNTY)

Peoria Peoria Ave 135
(CITY) (STREET) (HOUSE NO.)

ENUMERATED WITH Bennett, Nathan W

RELATIONSHIP TO ABOVE Servant

REMARKS

1920 CENSUS—INDEX
DEPARTMENT OF COMMERCE
BUREAU OF THE CENSUS

A-2

U. S. GOVERNMENT PRINTING OFFICE

T 300

ILLINOIS

VOL. E. D. 25

SHEET LINE 77

(HEAD OF FAMILY)

(COLOR) (AGE)

(BIRTHPLACE)

(CITIZENSHIP)

(COUNTY)

(CITY) (STREET) (HOUSE NO.)

OTHER MEMBERS OF FAMILY

NAME	RELATION SHIP	AGE	BIRTHPLACE	CITIZEN-SHIP

1920 CENSUS—INDEX
DEPARTMENT OF COMMERCE
BUREAU OF THE CENSUS

A-1 a

U. S. GOVERNMENT PRINTING OFFICE

T 300

Illinois

Jadie, Zelra P
(INDIVIDUAL)

VOL. 170 E.D. 167

SHEET 5 LINE 6

W (COLOR) 23 (AGE) Kosovo Turkey (BIRTHPLACE) Al (CITIZENSHIP)

Knox (COUNTY)

Galesburg (CITY) Third (STREET) 883 883 (HOUSE NO.)

ENUMERATED WITH Jadie Lazarus

RELATIONSHIP TO ABOVE ~~Brother~~ Nephew

REMARKS

1920 CENSUS—INDEX
DEPARTMENT OF COMMERCE
BUREAU OF THE CENSUS

A-2

U. S. GOVERNMENT PRINTING OFFICE 16-----1921

T 500

ILLINOIS

VOL 163 E. D. 132

SHEET 2 LINE 24

(HEAD OF FAMILY)

(COLOR) (AGE) (BIRTHPLACE) (CITIZENSHIP)

(COUNTY)

CITY STREET HOUSE NO.

OTHER MEMBERS OF FAMILY

NAME	RELATION-SHIP	AGE	BIRTHPLACE	CITIZEN-SHIP

1920 CENSUS—INDEX
DEPARTMENT OF COMMERCE
BUREAU OF THE CENSUS

A-1a

U. S. GOVERNMENT PRINTING OFFICE

STATE Illinois

Swart

HEAD OF FAMILY—CONTINUED.

OTHER MEMBERS OF FAMILY—CONTINUED.

NAME	RELATION SHIP	AGE	BIRTHPLACE	CITIZEN SHIP
Swart, Cecil	s	10 1/12	Illinois	

1920 CENSUS—INDEX
DEPARTMENT OF COMMERCE
BUREAU OF THE CENSUS

2 #

A-16

U. S. GOVERNMENT PRINTING OFFICE

T 300

Tweedy, Shelby
(HEAD OF FAMILY)

[redacted] Illinois

VOL. 143 E. D. 54

SHEET 13 LINE 96

W | 33 | Illinois | | |
(COLOR) | (AGE) | (BIRTHPLACE) | (CITIZENSHIP) |

Edgar
(CITY)

Illinois
(STATE)

711
(HOUSE NO.)

OTHER MEMBERS OF FAMILY

NAME	RELATION-SHIP	AGE	BIRTHPLACE	CITIZEN-SHIP
Tweedy, Nancy	W	25	Illinois	
Raymond	S	5 4/12	Illinois	

1920 CENSUS—INDEX
DEPARTMENT OF COMMERCE
BUREAU OF THE CENSUS

A-1a

U. S. GOVERNMENT PRINTING OFFICE (11—1187)

T 900

ILLINOIS

VOL. 170 E. D. 10

SHEET 6 LINE 52

(HEAD OF FAMILY)

(COLOR) (AGE)

(BIRTHPLACE)

(CITIZENSHIP)

(CITY)

(STREET) (HOUSE NO.)

OTHER MEMBERS OF FAMILY

NAME	RELATION-SHIP	AGE	BIRTHPLACE	CITIZEN-SHIP
Tate, Josephine	W	48	Illinois	
Marguerite	D	22	Illinois	
Sarah	D	20	Illinois	
Blanch	D	18	Illinois	
Josephine	D	6	Illinois	

1920 CENSUS—INDEX
DEPARTMENT OF COMMERCE
BUREAU OF THE CENSUS

A-1a

U. S. GOVERNMENT PRINTING OFFICE 11—1197

T 300

Sweedy, Carl
HEAD OF FAMILY

ILLINOIS

VOL. 139 E. D. 58

SHEET 16 LINE 31

M 42 Illinois
SEX AGE BIRTHPLACE (CITIZENSHIP)

Iroquois
COUNTY

STREET HOUSE NO.

OTHER MEMBERS OF FAMILY

NAME	RELATION-SHIP	AGE	BIRTHPLACE	CITIZEN-SHIP
Sweedy, Bula	W	41	Illinois	

1920 CENSUS—INDEX
DEPARTMENT OF COMMERCE
BUREAU OF THE CENSUS

A-1a

U. S. GOVERNMENT PRINTING OFFICE 11—11071

Sidney

Soundex

Trade Mark Reg.
In U. S. Pat. Office

A SERVICE
Sold and Installed Exclusively by the
Library Bureau Division
Remington Rand Inc.

Patent Nos.

Re. 15,832	1,436,662
1,207,230	1,435,644
1,269,518	1,481,744

Printed in U.S.A.

T300

Tate, Sidney
(INDIVIDUAL)

ILLINOIS
VOL. 244 E.D. 205
SHEET 11 LINE 86

W 21 Illinois
(COLOR) (AGE) (BIRTHPLACE) (CITIZENSHIP)

Winnebago
(COUNTY)

Rockford 7th 605
(CITY) (STREET) (HOUSE NO.)

ENUMERATED WITH Wiffin, Maude

RELATIONSHIP TO ABOVE Boarder

REMARKS

1920 CENSUS—INDEX
DEPARTMENT OF COMMERCE
BUREAU OF THE CENSUS

A-3

U. S. GOVERNMENT PRINTING OFFICE

T 300

Tate, Sidney W

(HEAD OF FAMILY)

ILLINOIS

VOL. 233 E. D. 180

SHEET 9 LINE 5

W 54 Virginia

(RACE) (AGE) (BIRTHPLACE)

(CITIZENSHIP)

Vermilion

(COUNTY)

Westville

(CITY)

Jefferson St 228

(STREET) (HOUSE NO.)

OTHER MEMBERS OF FAMILY

NAME	RELATIONSHIP	AGE	BIRTHPLACE	CITIZENSHIP
living alone				

1920 CENSUS—INDEX
DEPARTMENT OF COMMERCE
BUREAU OF THE CENSUS

A-1a

U. S. GOVERNMENT PRINTING OFFICE 16—41871

T 300

Judd, Silas
HEAD OF FAM. (V)

ILLINOIS

VOL 67 E.D. 1037

SHEET 1 LINE 67

W 70 New York
(COLOR) (AGE) (BIRTHPLACE)

Cook
(COUNTY)

Chicago
(CITY)

(CITIZENSHIP)

Van Buren 2006
(STREET) (HOUSE NO.)

OTHER MEMBERS OF FAMILY

NAME	RELATION SHIP	AGE	BIRTHPLACE	CITIZEN SHIP
Judd, Frances M.	W	60	Michigan	
Harriett	D	34	Michigan	

1920 CENSUS—INDEX
DEPARTMENT OF COMMERCE
BUREAU OF THE CENSUS

A-16

U. S. GOVERNMENT PRINTING OFFICE (11—1107)

T 300

Todd, Silas E1

(HEAD OF FAMILY)

ILLINOIS

VOL. 138 E. D. 25

SHEET 5 LINE 30

Ft 33 Illinois Na

(OWNER) (AGE) (BIRTHPLACE) (CITIZENSHIP)

Franklin

(COUNTY)

CITY STREET (HOUSE NO.)

OTHER MEMBERS OF FAMILY

NAME	RELATION-SHIP	AGE	BIRTHPLACE	CITIZEN-SHIP
Todd, Nellie	Ft	24	Illinois	Na
" Barbara	D	3 9/12	Illinois	Na
" Ethel	D	1 9/12	Illinois	Na
" Delmar	S	1 9/12	Illinois	Na

1920 CENSUS—INDEX
DEPARTMENT OF COMMERCE
BUREAU OF THE CENSUS

A-1a

U. S. GOVERNMENT PRINTING OFFICE 16—(1921)

T 300

Todd, Webster
(HEAD OF FAMILY)

ILLINOIS

VOL. 139 E. D. 38

SHEET 4 LINE 67

W (COLOR) 51 (AGE) M (SEX) Illinois (BIRTHPLACE) (CITIZENSHIP)

Pulaski (COUNTY)

(CITY) (STREET) (HOUSE NO.)

OTHER MEMBERS OF FAMILY

NAME	RELATIONSHIP	AGE	BIRTHPLACE	CITIZENSHIP
Todd, Rufus	1	51	Illinois	
— Frances	2	1	Illinois	
— Adelbert	3	7	Illinois	
— James C	4	2 5/12	Illinois	

1920 CENSUS—INDEX
DEPARTMENT OF COMMERCE
BUREAU OF THE CENSUS

A-1a

U. S. GOVERNMENT PRINTING OFFICE

T 300

Ilinois

VOL. 108 E. D. 157

SHEET 7 LINE 82

(HEAD OF FAMILY)

(COLOR) (AGE) (BIRTHPLACE) (CITIZENSHIP)

(COUNTY)

(CITY) (STREET) (HOUSE NO.)

OTHER MEMBERS OF FAMILY

NAME	RELATION-SHIP	AGE	BIRTHPLACE	CITIZEN-SHIP
Ilinois		51	Wisconsin	
"		17	Illinois	
"		5	Illinois	

1920 CENSUS—INDEX
DEPARTMENT OF COMMERCE
BUREAU OF THE CENSUS

A-1a

U. S. GOVERNMENT PRINTING OFFICE 11—41874

T300

Todd Smith
(INDIVIDUAL)

ILLINOIS

VOL. 223 E.D. 154

SHEET 9 LINE 30

W (COLOR) 46 (AGE) Kentucky (BIRTHPLACE) (CITIZENSHIP)

Sangamon (COUNTY)

Springfield (CITY) South Second (STREET) 1708 (HOUSE NO.)

ENUMERATED WITH Todd, Andrew a

RELATIONSHIP TO ABOVE Brother

REMARKS

1920 CENSUS—INDEX
DEPARTMENT OF COMMERCE
BUREAU OF THE CENSUS

A-3

U. S. GOVERNMENT PRINTING OFFICE

T 300

Tate, Smith J

(INDIVIDUAL)

ILLINOIS

VOL. 199 E. D. 111

SHEET 9 LINE 92

B | 10 | Illinois | | Saline

(COLOR) | (AGE) | (BIRTHPLACE) | (CITIZENSHIP) | (COUNTY)

(CITY) | (STREET) | (HOUSE NO.)

ENUMERATED WITH Crofts, Smith

RELATIONSHIP TO ABOVE Son

REMARKS

1920 CENSUS—INDEX
DEPARTMENT OF COMMERCE
BUREAU OF THE CENSUS

A-2

U. S. GOVERNMENT PRINTING OFFICE

T 300

Sally Goodell
(HEAD OF FAMILY)

ILLINOIS

VOL. 230 E. D. 223

SHEET 1 LINE 33

W (COLOR) — (AGE) — Canada (BIRTHPLACE) — (CITIZENSHIP)

Chestnut (COUNTY)

Pontiac (CITY)

N. Oak St. (STREET) — 214 (HOUSE NO.)

OTHER MEMBERS OF FAMILY

NAME	RELATIONSHIP	AGE	BIRTHPLACE	CITIZENSHIP
Goodell, Wm.	H	24	Illinois	
Goodell, Viola F.	D	16	Illinois	

1920 CENSUS—INDEX
DEPARTMENT OF COMMERCE
BUREAU OF THE CENSUS

A-1a

U. S. GOVERNMENT PRINTING OFFICE

T 300

(HEAD OF FAMILY)

ILLINOIS

VOL. 2 E. D. 46

SHEET 2 LINE 69

(ROBLIN) (AGE) (BIRTHPLACE) (CITIZENSHIP)

(COUNTY)

(CITY) (STREET) (HOUSE NO.)

OTHER MEMBERS OF FAMILY

NAME	RELATION-SHIP	AGE	BIRTHPLACE	CITIZEN-SHIP

1920 CENSUS—INDEX
DEPARTMENT OF COMMERCE
BUREAU OF THE CENSUS

See #2

U. S. GOVERNMENT PRINTING OFFICE

A-1a

STATE Illinois

Toda Segovia

OTHER MEMBERS OF FAMILY—CONTINUED

NAME	RELATION SHIP	AGE	BIRTHPLACE	CITIZEN-SHIP
Edd, Eugene	Son	11	Illinois	
Gusta	Son	9	Illinois	
Emilio	Son	7	Illinois	
Elpidio	Son	5	Illinois	

1920 CENSUS—INDEX
DEPARTMENT OF COMMERCE
BUREAU OF THE CENSUS

A-1b

U. S. GOVERNMENT PRINTING OFFICE 11—11371

T 300

Fadda Stanley
(INDIVIDUAL)

ILLINOIS
VOL. 99 E.D. 1752
SHEET 23 LINE 57

W (COLOR) 22 (AGE) Illinois (BIRTHPLACE) (CITIZENSHIP)

Cook (COUNTY)

Chicago (CITY) Wrightwood (STREET) 1644 (HOUSE NO.)

ENUMERATED WITH Fadda Clara

RELATIONSHIP TO ABOVE Son

REMARKS

1920 CENSUS—INDEX
DEPARTMENT OF COMMERCE
BUREAU OF THE CENSUS

A-3

U. S. GOVERNMENT PRINTING OFFICE 11-****-1921

T 300

Tato, Stanley
(INDIVIDUAL)

ILLINOIS

VOL. 38 E. D. 225

SHEET 2 LINE 11

X (COLOR) 28 (AGE) Russia (BIRTHPLACE) Al (CITIZENSHIP)

Cook (COUNTY)

Chicago (CITY) Lowe Ave (STREET) 3230 (HOUSE NO.)

ENUMERATED WITH Orakovich, John

RELATIONSHIP TO ABOVE Boarder

REMARKS

1920 CENSUS—INDEX
DEPARTMENT OF COMMERCE
BUREAU OF THE CENSUS

A-3

U. S. GOVERNMENT PRINTING OFFICE 11—4 (197)

T 300

Todd, Stella
(INDIVIDUAL)

ILLINOIS
VOL. 146 E. D. 51
SHEET 18 LINE 5

W (COLOR) 45 (AGE) Illinois (BIRTHPLACE) (CITIZENSHIP)

Greene (COUNTY)

Roodhouse (CITY) Not Reported (STREET) (HOUSE NO.)

ENUMERATED WITH Sprague, Harriett

RELATIONSHIP TO ABOVE Daughter

REMARKS

1920 CENSUS—INDEX
DEPARTMENT OF COMMERCE
BUREAU OF THE CENSUS

A-3

U. S. GOVERNMENT PRINTING OFFICE

T 300

Toth, Stephen
(HEAD OF FAMILY)

ILLINOIS

VOL. 13 E.D. 1239

SHEET 2 LINE 44

41 41 Hungary Pa
COLOR or RACE AGE BIRTHPLACE CITIZENSHIP

Cook COUNTY Chicago CITY Cleveland Ave STREET 1140 HOUSE NO.

OTHER MEMBERS OF FAMILY

NAME	RELATION-SHIP	AGE	BIRTHPLACE	CITIZEN-SHIP
Stokowy, Imacy	Bo.	34	Hungary	Al

1920 CENSUS—INDEX
DEPARTMENT OF COMMERCE
BUREAU OF THE CENSUS

A-16

U. S. GOVERNMENT PRINTING OFFICE

T 300

Tott, Stephen
(INDIVIDUAL)

ILLINOIS
VOL. 229 E.D. 163
SHEET 22 LINE 51

M (SEX) 27 (AGE) Austria (BIRTHPLACE) Na (CITIZENSHIP)

Tazewell (COUNTY)

East Peoria (CITY) (STREET) (HOUSE NO.)

ENUMERATED WITH Fries, Nicholas

RELATIONSHIP TO ABOVE Boarder

REMARKS

1920 CENSUS—INDEX
DEPARTMENT OF COMMERCE
BUREAU OF THE CENSUS

A-2

U. S. GOVERNMENT PRINTING OFFICE

T300

Toth, Stephen
(INDIVIDUAL)

ILLINOIS
VOL. 241 E.D. 189
SHEET 7 LINE 76

W (COLOR) 46 (AGE) Hungary (BIRTHPLACE) Al (CITIZENSHIP)

Will (COUNTY)

Joliet (CITY) Rockdale (STREET) Mudland Ave 110 (HOUSE NO.)

ENUMERATED WITH Albion, Iowa

RELATIONSHIP TO ABOVE Boarder

REMARKS

1920 CENSUS—INDEX
DEPARTMENT OF COMMERCE
BUREAU OF THE CENSUS

A-2

U. S. GOVERNMENT PRINTING OFFICE 11—1571

T 300

ILLINOIS

VOL 241 E. D. 185

SHEET 13 LINE 30

OTHER MEMBERS OF FAMILY

NAME	RELATION SHIP	AGE	BIRTHPLACE	CITIZEN SHIP
John Fiser	H	36	Hungary	al
[illegible]	D	7	Hungary	al
Elizabeth	D	5	Illinois	
Charley Fiser				

1920 CENSUS—INDEX
DEPARTMENT OF COMMERCE
BUREAU OF THE CENSUS

U. S. GOVERNMENT PRINTING OFFICE

A-16

T 900

ILLINOIS

Toth Stephen (HEAD OF FAMILY)

VOL. 2 AV E.D. 207

SHEET 3 LINE 1

Hungary (BIRTHPLACE) Na (CITIZENSHIP)

(COUNTY)

(CITY)

(STREET) 203 (HOUSE NO.)

OTHER MEMBERS OF FAMILY

NAME	RELATIONSHIP	AGE	BIRTHPLACE	CITIZENSHIP
Toth Mary	W.	47	Hungary	Na
Stephen	S.	5	Hungary	Na
Katie	D.	13	Illinois	
Julia	D.	12	Illinois	
Peter	S.	10	Illinois	

1920 CENSUS INDEX
DEPARTMENT OF COMMERCE
BUREAU OF THE CENSUS

Ill #2

NOTE

U. S. GOVERNMENT PRINTING OFFICE (1—1180)

STATE Illinois

Peter L Peterson

MEAD IF FAMILY CONTINUED

OTHER MEMBERS OF FAMILY—CONTINUED

NAME	RELATIONSHIP	AGE	BIRTHPLACE	CITIZENSHIP
Peter L Peterson		7	Illinois	

CENSUS—INDEX
DEPARTMENT OF COMMERCE
BUREAU OF THE CENSUS

A-15

U. S. GOVERNMENT PRINTING OFFICE

T 300

ILLINOIS

VOL. 5c E. D. 35

SHEET 4 LINE 26

(HEAD OF FAMILY)

COLOR AGE BIRTHPLACE (CITIZENSHIP)

COUNTY

CITY (STREET) 5042 (HOUSE NO.)

OTHER MEMBERS OF FAMILY

NAME	RELATION-SHIP	AGE	BIRTHPLACE	CITIZEN-SHIP

1930 CENSUS—INDEX
DEPARTMENT OF COMMERCE
BUREAU OF THE CENSUS

U. S. GOVERNMENT PRINTING OFFICE

A-1a

STATE Illinois

Enrolled [illegible]
(HEAD OF FAMILY—CONTINUED)

OTHER MEMBERS OF FAMILY—CONTINUED

NAME	RELATION-SHIP	AGE	BIRTHPLACE	CITIZEN-SHIP
[illegible]	[illegible]	[illegible]	[illegible]	

1920 CENSUS—INDEX
DEPARTMENT OF COMMERCE
BUREAU OF THE CENSUS

A-1b

U. S. GOVERNMENT PRINTING OFFICE 11—11071

ILLINOIS

VOL. 78 E.D. 110

SHEET 3 LINE 98

(HEAD OF FAMILY)

(COLOR) (AGE) (BIRTHPLACE) (CITIZENSHIP)

(COUNTY)

(CITY) (STREET) (HOUSE NO.)

OTHER MEMBERS OF FAMILY

NAME	RELATION-SHIP	AGE	BIRTHPLACE	CITIZEN-SHIP

1920 CENSUS—INDEX
DEPARTMENT OF COMMERCE
BUREAU OF THE CENSUS

A-1a

U. S. GOVERNMENT PRINTING OFFICE

T 300

[redacted] Illinois

VOL. 218 E.D. 151

SHEET 2 LINE 20

(HEAD OF FAMILY)

(COLOR) (AGE)

(BIRTHPLACE) (CITIZENSHIP)

(COUNTY)

(CITY)

(STREET) (HOUSE NO.)

OTHER MEMBERS OF FAMILY

NAME	RELATIONSHIP	AGE	BIRTHPLACE	CITIZENSHIP

1920 CENSUS—INDEX
DEPARTMENT OF COMMERCE
BUREAU OF THE CENSUS

A-16

U. S. GOVERNMENT PRINTING OFFICE

T300

Toth, Steve
(INDIVIDUAL)

ILLINOIS

VOL. 218 E.D. 134

SHEET 7 LINE 78

W (COLOR) 43 (AGE) Hungary (BIRTHPLACE) Pa (CITIZENSHIP)

St Clair (COUNTY)

East St. Louis (CITY) Valentine Ave (STREET) 909 (HOUSE NO.)

ENUMERATED WITH Szendrey, John

RELATIONSHIP TO ABOVE Boarder

REMARKS

1920 CENSUS—INDEX
DEPARTMENT OF COMMERCE
BUREAU OF THE CENSUS

A-4

U. S. GOVERNMENT PRINTING OFFICE

1308

Toth, Steve
(HEAD OF FAMILY)

ILLINOIS

VOL. 121 E.D. 2231

SHEET 7 LINE 24

W | 30 | Hungarian
(COLOR) AGE (MOTHER TONGUE)

Cook
(COUNTY)

Chicago
CITY

Steel Finisher
(TRADE)

4154
(HOUSE NO.)

OTHER MEMBERS OF FAMILY

NAME	RELATION-SHIP	AGE	BIRTHPLACE	CITIZEN-SHIP
Toth, Elizabeth	Wife	27	Hungary	NR
Margaret	Dau	2 Mo	Illinois	

1920 CENSUS—INDEX
DEPARTMENT OF COMMERCE
BUREAU OF THE CENSUS

A-1B

U. S. GOVERNMENT PRINTING OFFICE

ILLINOIS

VOL. 71 E.D. 1135

SHEET 10 LINE 58

Toth Steve
(HEAD OF FAMILY)

M 36 Hungary Pa
(COLOR) (AGE) (BIRTHPLACE) (CITIZENSHIP)

Cook
(COUNTY)

Chicago W. 20 960
(CITY) (STREET) (HOUSE NO.)

OTHER MEMBERS OF FAMILY

NAME	RELATION-SHIP	AGE	BIRTHPLACE	CITIZEN-SHIP
Toth; Vera	W	32	Hungary	Pa

1920 CENSUS—INDEX
DEPARTMENT OF COMMERCE
BUREAU OF THE CENSUS

A-1a

U. S. GOVERNMENT PRINTING OFFICE

T 300

Toth, Steve
(HEAD OF FAMILY)

ILLINOIS
VOL. 129 E. D. 27
SHEET 18 LINE 46

W (COLOR) 57 (AGE) M (BIRTHPLACE) Hungary Al (CITIZENSHIP)

Cook (COUNTY)
Chgo (CITY)

Wellington Ave (STREET) 510 (HOUSE NO.)

OTHER MEMBERS OF FAMILY

NAME	RELATION SHIP	AGE	BIRTHPLACE	CITIZEN-SHIP
Toth, Susie	W	21	Hungary	Al

1920 CENSUS—INDEX
DEPARTMENT OF COMMERCE
BUREAU OF THE CENSUS

A-1a

GOVERNMENT PRINTING OFFICE 11—11021

T 300

ILLINOIS

Toth, Steve
(HEAD OF FAMILY)

VOL. 31 E. D. 562

SHEET 11 LINE 30

M (COLOR) 41 (AGE) Hungary (BIRTHPLACE) al (CITIZENSHIP)

Cook (COUNTY)

Chicago (CITY) Wilson Ave (STREET) 9353 (HOUSE NO.)

OTHER MEMBERS OF FAMILY

NAME	RELATION-SHIP	AGE	BIRTHPLACE	CITIZEN-SHIP
Toth Steve D	st	21	Hungary	al

1920 CENSUS—INDEX
DEPARTMENT OF COMMERCE
BUREAU OF THE CENSUS

A-1a

U. S. GOVERNMENT PRINTING OFFICE 11—11071

T 300

Toth, Steve
(INDIVIDUAL)

ILLINOIS

VOL. 31 E. D. 562

SHEET 19 LINE 44

Wi (COLOR) 1 9/12 (AGE) Illinois (BIRTHPLACE) (CITIZENSHIP)

Cook (COUNTY)

Chicago (CITY) Lyon Ave. (STREET) 9353 (HOUSE NO.)

ENUMERATED WITH Not Reported

RELATIONSHIP TO ABOVE son

REMARKS

1930 CENSUS—INDEX
DEPARTMENT OF COMMERCE
BUREAU OF THE CENSUS

A-2

U. S. GOVERNMENT PRINTING OFFICE

T 300

Toth, Steven
(HEAD OF FAMILY)

ILLINOIS

VOL. 178 E. D. 142

SHEET 17 LINE 87

W (COLOR) 35 (AGE) Austria (BIRTHPLACE) Al (CITIZENSHIP)

Mason (COUNTY)

Decatur (CITY) No. Woodford (STREET) 2185 (HOUSE NO.)

OTHER MEMBERS OF FAMILY

NAME	RELATION SHIP	AGE	BIRTHPLACE	CITIZEN-SHIP
Toth, Mary	W	32	Austria	Al
— Esther	D	12	Pennsylvania	
— Joseph	S	11	Pennsylvania	
— Steve J.	S	10	Pennsylvania	
— Charles	S	8	Pennsylvania	

1920 CENSUS—INDEX
DEPARTMENT OF COMMERCE
BUREAU OF THE CENSUS

Ref #1, Ref #2

A-1a

U. S. GOVERNMENT PRINTING OFFICE 11—11071

Toth, [illegible]

STATE Illinois

HEAD OF FAMILY—CONTINUED

OTHER MEMBERS OF FAMILY—CONTINUED

NAME	RELATIONSHIP	AGE	BIRTHPLACE	CITIZENSHIP
Toth, Elizabeth	[illegible]	5	Pennsylvania	
" Mary K.	[illegible]	3 1/12	"	
" Julia	[illegible]	1 7/12	Indiana	

1920 CENSUS—INDEX
DEPARTMENT OF COMMERCE
BUREAU OF THE CENSUS

A-1b

U. S. GOVERNMENT PRINTING OFFICE 11—11871

T 300

Illinois

Toth, Stevan (HEAD OF FAMILY)

VOL. 29 E. D. 357

SHEET 2 LINE 73

W (COLOR) 37 (AGE) M (SEX) Hungary (BIRTHPLACE) Pa. (CITIZENSHIP)

Cook (COUNTY)

Chicago (CITY) Drexel Ave (STREET) 5741 (HOUSE NO.)

OTHER MEMBERS OF FAMILY

NAME	RELATIONSHIP	AGE	BIRTHPLACE	CITIZENSHIP
Toth, Susan	W.	35	Hungary	Pa.
" Paul	S.	6	Hungary	N.R.
" Joseph	S.	3 7/12	Illinois	
Stutenreuth, Margaret	L.	52	Germany	al

1920 CENSUS—INDEX
DEPARTMENT OF COMMERCE
BUREAU OF THE CENSUS

A-16

U. S. GOVERNMENT PRINTING OFFICE

T 300

Todd, Steven
(INDIVIDUAL)

ILLINOIS

VOL. 145 E.D. 42

SHEET 6 LINE 95

W 42 Texas
(COLOR) (AGE) (BIRTHPLACE) (CITIZENSHIP)

Greene
(COUNTY)

Carrollton
(CITY) (STREET) (HOUSE NO.)

ENUMERATED WITH Willey Mary A.

RELATIONSHIP TO ABOVE Son

REMARKS

1920 CENSUS—INDEX
DEPARTMENT OF COMMERCE
BUREAU OF THE CENSUS

A-2

U. S. GOVERNMENT PRINTING OFFICE

T 900

Todd, Grove H.
(HEAD OF FAMILY)

ILLINOIS
VOL. 24 E.D. 111
SHEET 6 LINE 30

Miss 43 Kentucky
(COLOR) (AGE) (BIRTHPLACE) (CITIZENSHIP)

Cook
(COUNTY)

Chicago Wabash ave 3745
(CITY) (STREET) (HOUSE NO.)

OTHER MEMBERS OF FAMILY

NAME	RELATION-SHIP	AGE	BIRTHPLACE	CITIZEN-SHIP
Todd, May	W	37	Kentucky	

1920 CENSUS—INDEX
DEPARTMENT OF COMMERCE
BUREAU OF THE CENSUS

U. S. GOVERNMENT PRINTING OFFICE

A-1a
(1—1/52)

T 300

Todd, Stewart
(INDIVIDUAL)

ILLINOIS
VOL. 239 E.D. 162
SHEET 2 LINE 77

W (COLOR) 16 (AGE) Illinois (BIRTHPLACE) (CITIZENSHIP)

Will (COUNTY)

(CITY) Evgan (STREET) 412 (HOUSE NO.)

ENUMERATED WITH Williams, Eden

RELATIONSHIP TO ABOVE Son

REMARKS 8

1920 CENSUS—INDEX
DEPARTMENT OF COMMERCE
BUREAU OF THE CENSUS

A-2

U. S. GOVERNMENT PRINTING OFFICE

T 300

Tweedy, Suegleton
HEAD OF FAMILY

ILLINOIS

VOL 233 E.D. 185

SHEET 4 LINE 10

W 64
(GIVEN) (AGE)

Illinois
(BIRTHPLACE)

(CITIZENSHIP)

Vermilion
COUNTY

STREET

7 mi
(INCORPORATED)

OTHER MEMBERS OF FAMILY

NAME	RELATION SHIP	AGE	BIRTHPLACE	CITIZEN SHIP
Tweedy Minnie	W	61	Illinois	

1930 CENSUS—INDEX
DEPARTMENT OF COMMERCE
BUREAU OF THE CENSUS

A-1a

U. S. GOVERNMENT PRINTING OFFICE

T 300

Fate, Julia A

(INDIVIDUAL)

ILLINOIS

VOL. 199 E.D. 111

SHEET _____ LINE 20

B (COLOR) 16 (AGE) Illinois (BIRTHPLACE) _____ (CITIZENSHIP)

Saline (COUNTY)

_____ (CITY) _____ (STREET) _____ (HOUSE NO.)

ENUMERATED WITH Canfield Smith

RELATIONSHIP TO ABOVE Daughter

REMARKS _____

1920 CENSUS—INDEX
DEPARTMENT OF COMMERCE
BUREAU OF THE CENSUS

U. S. GOVERNMENT PRINTING OFFICE

A-3

T300

Toth, Susan
(INDIVIDUAL)

ILLINOIS

VOL. 199 E.D. 124

SHEET 4 LINE 95

W (COLOR) 50 (AGE) Hungary (BIRTHPLACE) NA (CITIZENSHIP)

Saline (COUNTY)

(CITY) (STREET) (HOUSE NO.)

ENUMERATED WITH Toth, Josefa

RELATIONSHIP TO ABOVE Mother

REMARKS

1920 CENSUS—INDEX
DEPARTMENT OF COMMERCE
BUREAU OF THE CENSUS

A-2

U. S. GOVERNMENT PRINTING OFFICE

T 300

(HEAD OF FAMILY)

ILLINOIS

VOL. 228 E. D. 171

SHEET 11 LINE 63

M (COLOR) 11 (AGE) Indiana (BIRTHPLACE) (CITIZENSHIP)

Warren COUNTY,

Marshall (CITY) Ia (STREET) 333 (HOUSE NO.)

OTHER MEMBERS OF FAMILY

NAME	RELATION SHIP	AGE	BIRTHPLACE	CITIZEN SHIP
[illegible]	S	55	Indiana	
[illegible]	D	51	Indiana	
[illegible]	D	50	Indiana	
[illegible]	D	45	Indiana	

1920 CENSUS—INDEX
DEPARTMENT OF COMMERCE
BUREAU OF THE CENSUS

A-1a

U. S. GOVERNMENT PRINTING OFFICE

I 300

Fawoda, Susan
(INDIVIDUAL)

ILLINOIS
VOL. 96 E.D. 1601
SHEET 17 LINE 22

W 21 New York
(SEX) (AGE) (BIRTHPLACE) (CITIZENSHIP)

Cook
(COUNTY)

Chicago Winsor Ave. 5671
(CITY) (STREET) (HOUSE NO.)

ENUMERATED WITH Fawada, George

RELATIONSHIP TO ABOVE Daughter-in-Law

REMARKS

1920 CENSUS—INDEX
DEPARTMENT OF COMMERCE
BUREAU OF THE CENSUS

A-3

T 300

ILLINOIS

Twitty, Susan (INDIVIDUAL)

VOL. 93 E. D. 1457

SHEET 1 LINE 96

W (COLOR) 25 (AGE) North Dakota (BIRTHPLACE) (CITIZENSHIP)

Cook (COUNTY)

Chicago (CITY) North Racine Ave (STREET) 4630 (HOUSE NO.)

ENUMERATED WITH Sundmacher, Albert F.

RELATIONSHIP TO ABOVE Lodger

REMARKS

1920 CENSUS—INDEX
DEPARTMENT OF COMMERCE
BUREAU OF THE CENSUS

A-2

U. S. GOVERNMENT PRINTING OFFICE

T 300

Tate, Susan J.

(HEAD OF FAM. LY.)

ILLINOIS

VOL. 228 E.D. 178

SHEET 6 LINE 85

M (COLOR) 82 (AGE) Kentucky (BIRTHPLACE) (CITIZENSHIP)

Madison (COUNTY)

(CITY) (STREET) (HOUSE NO.)

OTHER MEMBERS OF FAMILY

NAME	RELATIONSHIP	AGE	BIRTHPLACE	CITIZENSHIP
[illegible]				
[illegible]				

1920 CENSUS INDEX
DEPARTMENT OF COMMERCE
BUREAU OF THE CENSUS

A-1a

U. S. GOVERNMENT PRINTING OFFICE

T 305

Toth, Liviana
(NAME OF HEAD OF FAMILY)

ILLINOIS

VOL. 33 E.D. 600

SHEET 11 LINE 25

W (COLOR) F (SEX) Cook (COUNTY) Chicago (CITY)

Hungary (BIRTHPLACE)

Na (CITIZENSHIP)

N.R. (TENANT) Maypen (STREET) 11707 (HOUSE NO.)

OTHER MEMBERS OF FAMILY

NAME	RELATION SHIP	AGE	BIRTHPLACE	CITIZEN-SHIP
Toth, Alfred	S	16	Illinois	

1920 CENSUS—INDEX
DEPARTMENT OF COMMERCE
BUREAU OF THE CENSUS

A-16

U. S. GOVERNMENT PRINTING OFFICE 11—(SEP)

7303

Toth, Susie (INDIVIDUAL)

[redacted] ILLINOIS

VOL. 136 E.D. 215

SHEET 1 LINE 97

W (COLOR) 58 (AGE) Hungary (BIRTHPLACE) Na (CITIZENSHIP)

Cook (COUNTY)

Harvey (CITY) Vine Avenue (STREET) 15731 (HOUSE NO.)

ENUMERATED WITH Not Reported

RELATIONSHIP TO ABOVE Father in law

REMARKS

1920 CENSUS—INDEX
DEPARTMENT OF COMMERCE
BUREAU OF THE CENSUS

A-3

T300

Road, Steve
(HEAD OF FAMILY)

ILLINOIS

VOL 24 E. D. 109

SHEET 8 LINE 43

B (COLOR) 37 (AGE) Ohio (COUNTY)

(BIRTHPLACE)

(CITIZENSHIP)

(STREET)

3501-3 (HOUSE NO.)

OTHER MEMBERS OF FAMILY

NAME	RELATION SHIP	AGE	BIRTHPLACE	CITIZEN SHIP
Steve	W	37	Pennsylvania	

1920 CENSUS—INDEX
DEPARTMENT OF COMMERCE
BUREAU OF THE CENSUS

A-1a

U. S. GOVERNMENT PRINTING OFFICE (17—1127)

T 800

Tate, Lydna
(INDIVIDUAL)

ILLINOIS
VOL. 231 E.D. 146
SHEET 6 LINE 55

W (COLOR) 52 (AGE) West Virginia (BIRTHPLACE) — (CITIZENSHIP)

Vermilion (COUNTY)

— (CITY) Oakwood Ave (STREET) 1309 (HOUSE NO.)

ENUMERATED WITH Cravens, Mr. Jane

RELATIONSHIP TO ABOVE Boarder

REMARKS

1920 CENSUS—INDEX
DEPARTMENT OF COMMERCE
BUREAU OF THE CENSUS

A-2

U. S. GOVERNMENT PRINTING OFFICE

T 300

[redacted] ILLINOIS

Teed, Sydney
(INDIVIDUAL)

VOL. 41 E. D. 434

SHEET 1 LINE 78

W 42 Canada na
(COLOR) (AGE) (BIRTHPLACE) (CITIZENSHIP)

Lodger
(OCCUPATION)

Chicago Rhodes Ave 6623
(CITY) (STREET) (HOUSE NO.)

ENUMERATED WITH Bennett, Wm. J.

RELATIONSHIP TO ABOVE Brother in law

REMARKS

1920 CENSUS—INDEX
DEPARTMENT OF COMMERCE
BUREAU OF THE CENSUS

A-2

T 300

ILLINOIS

VOL. 2 E. D. 1432

SHEET [illegible] LINE 17

HEAD OF FAMILY

COLOR

AGE

CITIZENSHIP

STREET

HOUSE NO. 12

OTHER MEMBERS OF FAMILY

NAME	RELATIONSHIP	AGE	BIRTHPLACE	CITIZENSHIP
[illegible]	[illegible]	30	[illegible]	
[illegible]	[illegible]	8	[illegible]	

1920 CENSUS—INDEX
DEPARTMENT OF COMMERCE
BUREAU OF THE CENSUS

A-16

U. S. GOVERNMENT PRINTING OFFICE

T

T

Soundex

Trade Mark Reg.
in U.S. Pat. Office

A SERVICE

Sold and handled Exclusively by the
Library Bureau Division
Remington Rand Inc.

Patent Nos.

Re. 18,899 1,456,649
1,807,399 1,481,046
1,888,819 1,681,744

Patented in U.S.A.

T 300

Todd, J. L.

HEAD OF FAMILY

ILLINOIS

VOL 183 E. D. 177

SHEET 10 LINE 32

M 42 Kentucky

SEX AGE BIRTHPLACE (CITIZENSHIP)

DeKalb

COUNTY

CITY (STREET) HOUSE NO.

OTHER MEMBERS OF FAMILY

NAME	RELATIONSHIP	AGE	BIRTHPLACE	CITIZENSHIP
Todd Jno.	Head	42	Kentucky	
— Hattie	Wife	42	Kentucky	
— Lucas	Son	7	Illinois	
— Eugene	Son	4	Illinois	

1920 CENSUS—INDEX
DEPARTMENT OF COMMERCE
BUREAU OF THE CENSUS

Ark

U. S. GOVERNMENT PRINTING OFFICE

T 300

ILLINOIS

VOL 169 E.D. 187

SHEET 2 LINE 50

(HEAD OF FAMILY)

(IN HOUSEHOLD)

(CITIZENSHIP)

STREET

HOUSE NO.

OTHER MEMBERS OF FAMILY

NAME	RELATION SHIP	AGE	BIRTHPLACE	CITIZEN SHIP
Tate, Frank		24	Missouri	
Hattie		1	Missouri	
Ida M.		4	Illinois	

1920 CENSUS—INDEX
DEPARTMENT OF COMMERCE
BUREAU OF THE CENSUS

A-1a

T 900

Roth, Teresa
(INDIVIDUAL)

ILLINOIS

VOL. 3 E.D. 2

SHEET 5 LINE 4

W (COLOR) 21 (AGE) Bachs Bodnok (BIRTHPLACE) Hung (CITIZENSHIP)

Bond (COUNTY)

Pocahontas (CITY) academy (STREET) (HOUSE NO.)

ENUMERATED WITH Kobenzky, annie

RELATIONSHIP TO ABOVE daughter

REMARKS

1920 CENSUS—INDEX
DEPARTMENT OF COMMERCE
BUREAU OF THE CENSUS

A-3

U. S. GOVERNMENT PRINTING OFFICE

I 300

Todd, Theodore
HEAD OF FAMILY

ILLINOIS
VOL. 106 E.D. 1910
SHEET 6 LINE 32

M 74 Color
RACE BIRTHPLACE CITIZENSHIP
Cook
County
Chicago 11 West 60th 427
STREET HOUSE NO.

OTHER MEMBERS OF FAMILY

NAME	RELATIONSHIP	AGE	BIRTHPLACE	CITIZENSHIP
Todd, Isabelle	W	70	Illinois	
" Julian C	S	46	Illinois	
Thornley, Josephine	D	41	England	N
" Ethel		36	Illinois	
" Robert	GS	11	Illinois	

1920 CENSUS—INDEX
DEPARTMENT OF COMMERCE
BUREAU OF THE CENSUS

1 Rel H2

A-1a

Todd, Theodore

STATE Illinois

OTHER MEMBERS OF FAMILY—CONTINUED

NAME	RELATION SHIP	AGE	BIRTHPLACE	CITIZEN-SHIP
McKinley, Carabelle	Niece	4	Ill.	

1920 CENSUS—INDEX
DEPARTMENT OF COMMERCE
BUREAU OF THE CENSUS

#2 Sec #1

A-10

U. S. GOVERNMENT PRINTING OFFICE

T 300

Poedte, Theodore A

ILLINOIS

VOL. 234 E. D. 219

SHEET 10 LINE 22

(NAME OF FAMILY)

N 32

(TOWN) (ST.)

Washington

(COUNTY)

C

(R.F.D.)

Illinois

(BIRTHPLACE)

(CITIZENSHIP)

(STREET)

(HOUSE NO.)

OTHER MEMBERS OF FAMILY

NAME	RELATIONSHIP	AGE	BIRTHPLACE	CITIZENSHIP
Poedte, Wilhelmine	W	35	Illinois	
" Irvin	S	4 11/12	Illinois	

1920 CENSUS—INDEX
DEPARTMENT OF COMMERCE
BUREAU OF THE CENSUS

A-1a

U. S. GOVERNMENT PRINTING OFFICE 11—11891

T 300

Tate, Theodore B.
(INDIVIDUAL)

ILLINOIS
VOL. 157 E. D. 60
SHEET 4 LINE 93

W (COLOR) 39 (AGE) Lutzenburg (BIRTHPLACE) Pa (CITIZENSHIP)

Kane (COUNTY)

Aurora (CITY) New York (STREET) 346 (HOUSE NO.)

ENUMERATED WITH Kiel, Sophia

RELATIONSHIP TO ABOVE Boarder

REMARKS

1920 CENSUS—INDEX
DEPARTMENT OF COMMERCE
BUREAU OF THE CENSUS

A-2

U. S. GOVERNMENT PRINTING OFFICE

T300

Toth, Thresa
(INDIVIDUAL)

ILLINOIS

VOL. 111 E.D. 2176

SHEET 4 LINE 27

W (COLOR) 17 (AGE) Austria (BIRTHPLACE) n.R (CITIZENSHIP)

Cook (COUNTY)

Chicago (CITY) 648 Bullard Ave (STREET) 2310 (HOUSE NO.)

ENUMERATED WITH Hagle, Theresa

RELATIONSHIP TO ABOVE servant

REMARKS

1920 CENSUS—INDEX
DEPARTMENT OF COMMERCE
BUREAU OF THE CENSUS

A-2

U. S. GOVERNMENT PRINTING OFFICE

T 300

Tauth, Theresa
(HEAD OF FAMILY)

ILLINOIS
VOL 71 E.D. 1135
SHEET 7 LINE 13

M 35 Hungary Pa
(SEX) (AGE) (BIRTHPLACE) (CITIZENSHIP)

Cook
(COUNTY)
Chicago
(CITY)

W 22 Street 968
(STREET) (HOUSE NO.)

OTHER MEMBERS OF FAMILY

NAME	RELATION-SHIP	AGE	BIRTHPLACE	CITIZEN-SHIP
Tauth, Stan	S	11	Croatia	Pa

1920 CENSUS—INDEX
DEPARTMENT OF COMMERCE
BUREAU OF THE CENSUS

A-1a

U. S. GOVERNMENT PRINTING OFFICE

T 300

ILLINOIS

VOL 18 E.D. 3

SHEET 2 LINE 8

Todd Teresa

HEAD OF FAMILY

W M S Indiana

COLOR SEX BIRTHPLACE CITIZENSHIP

Winston

POST OFFICE

B. Lick

TWP.

DWELL.

HOUSE NO.

OTHER MEMBERS OF FAMILY

NAME	RELATIONSHIP	AGE	BIRTHPLACE	OCCUPATION
Todd George	S	37	Indiana	
Bernard	S	30	Indiana	
Raymond	S	20	Indiana	
Adam	S	16	Indiana	
McBride Mary	S	48	Indiana	

1920 CENSUS—INDEX
DEPARTMENT OF COMMERCE
BUREAU OF THE CENSUS

A 18

U. S. GOVERNMENT PRINTING OFFICE

T 308

ILLINOIS

VOL. 2 E. D. 162

SHEET 6 LINE 21

(HEAD OF FAMILY)

(COLOR) (AGE) (BIRTHPLACE) (CITIZENSHIP)

(COUNTY)

(CITY)

(STREET) (HOUSE NO.)

OTHER MEMBERS OF FAMILY

NAME	RELATIONSHIP	AGE	BIRTHPLACE	CITIZENSHIP

1920 CENSUS—INDEX
DEPARTMENT OF COMMERCE
BUREAU OF THE CENSUS

A-1a

U. S. GOVERNMENT PRINTING OFFICE

T 300

ILLINOIS

VOL. ____ E.D. 10

SHEET 1 LINE 38

(HEAD OF FAMILY)

(COLOR) (AGE)

(BIRTHPLACE)

(CITIZENSHIP)

(COUNTY)

(CITY)

(STREET)

(HOUSE NO.)

OTHER MEMBERS OF FAMILY

NAME	RELATION-SHIP	AGE	BIRTHPLACE	CITIZEN-SHIP

1920 CENSUS—INDEX
DEPARTMENT OF COMMERCE
BUREAU OF THE CENSUS

A-1a

U. S. GOVERNMENT PRINTING OFFICE 11—1921

T 300

ILLINOIS

VOL. 85 E. D. 45

SHEET 7 LINE 84

(HEAD OF FAMILY)

(COLOR) (AGE) (BIRTHPLACE) (CITIZENSHIP)

(COUNTY)

(CITY) (STREET) (HOUSE NO.)

OTHER MEMBERS OF FAMILY

NAME	RELATION-SHIP	AGE	BIRTHPLACE	CITIZEN-SHIP

1920 CENSUS—INDEX
DEPARTMENT OF COMMERCE
BUREAU OF THE CENSUS

A-1a

U. S. GOVERNMENT PRINTING OFFICE

T 300

Todd Thomas
(HEAD OF FAMILY)

ILLINOIS

VOL. 222 E. D. 122

SHEET 1 LINE 20

W (COLOR) 30 (AGE) Illinois (BIRTHPLACE) (CITIZENSHIP)

Sangamon (COUNTY)

Springfield (CITY) Eastman (STREET) 1221 (HOUSE NO.)

OTHER MEMBERS OF FAMILY

NAME	RELATION-SHIP	AGE	BIRTHPLACE	CITIZEN-SHIP
Todd May	d	3	Illinois	

1920 CENSUS—INDEX
DEPARTMENT OF COMMERCE
BUREAU OF THE CENSUS

A-16

U. S. GOVERNMENT PRINTING OFFICE 1—11691

T300

ILLINOIS

Tate, Thomas
(HEAD OF FAMILY)

VOL. 212 E. D. 145

SHEET 12 LINE 68

W (COLOR) 49 (AGE) Illinois (BIRTHPLACE)

(CITIZENSHIP)

St. Clair (COUNTY)
East St. Louis (CITY) Tennessee Ave. (STREET) 2900 (HOUSE NO.)

OTHER MEMBERS OF FAMILY

NAME	RELATION-SHIP	AGE	BIRTHPLACE	CITIZEN-SHIP
Tate, Dora	W	51	Ohio	
" Roy E.	S	27	Illinois	
" Cecil	S	24	Illinois	
" Valetta	D	19	Indiana	

1920 CENSUS—INDEX
DEPARTMENT OF COMMERCE
BUREAU OF THE CENSUS

A-16

U. S. GOVERNMENT PRINTING OFFICE 11—11677

308

Todd, Thomas
(HEAD OF FAMILY)

ILLINOIS
VOL 142 E.D. 46
SHEET 3 LINE 48

W (COLOR) 63 (AGE) Illinois (BIRTHPLACE) (CITIZENSHIP)
Hamilton (COUNTY)
(CITY) (STREET) (HOUSE NO.)

OTHER MEMBERS OF FAMILY

NAME	RELATION-SHIP	AGE	BIRTHPLACE	CITIZEN-SHIP
Todd, Hester B.	W	47	Illinois	
— George	S	28	Illinois	
— Jesse	S	22	Illinois	
— Sarah J.	D	19	Illinois	
— James W.	S	14	Illinois	

1920 CENSUS—INDEX
DEPARTMENT OF COMMERCE
BUREAU OF THE CENSUS

#1 Sec #2

A-1b

U. S. GOVERNMENT PRINTING OFFICE 11—1879

Todd, Thomas

STATE Illinois

HEAD OF FAMILY—CONTINUED

OTHER MEMBERS OF FAMILY—CONTINUED

NAME	RELATION SHIP	AGE	BIRTHPLACE	CITIZEN-SHIP
Todd, Ethel	D	12	Illinois	

1920 CENSUS—INDEX
DEPARTMENT OF COMMERCE
BUREAU OF THE CENSUS

#2 part 1

U. S. GOVERNMENT PRINTING OFFICE

A-4b

T 300

Todd, Thomas
(HEAD OF FAMILY)

ILLINOIS

VOL. 138 E.D. 28

SHEET 2 LINE 97

M (COLOR) 24 (AGE) Ill. (BIRTHPLACE) (CITIZENSHIP)

Franklin (COUNTY)

Zeigler (CITY) West Main St. (STREET) R. (HOUSE NO.)

OTHER MEMBERS OF FAMILY

NAME	RELATION-SHIP	AGE	BIRTHPLACE	CITIZEN-SHIP
Todd, Hester	wife	21	Illinois	

1920 CENSUS—INDEX
DEPARTMENT OF COMMERCE
BUREAU OF THE CENSUS

U. S. GOVERNMENT PRINTING OFFICE

A-1a

T 300

ILLINOIS

VOL. 109 E.D. 1999

SHEET 5 LINE 65

HEAD OF FAMILY

AGE

BIRTHPLACE

(CITIZENSHIP)

(COUNTY)

(CITY)

STREET

7314

(HOUSE NO.)

OTHER MEMBERS OF FAMILY

NAME	RELATION SHIP	AGE	BIRTHPLACE	CITIZEN-SHIP

1920 CENSUS—INDEX
DEPARTMENT OF COMMERCE
BUREAU OF THE CENSUS

A-1a

U. S. GOVERNMENT PRINTING OFFICE 11—1871

T 800

Tueth Thomas
(INDIVIDUAL)

ILLINOIS
VOL. 54 E.D. 791
SHEET 3 LINE 50

W (COLOR) 78 (AGE) Ireland (BIRTHPLACE) NR (CITIZENSHIP)

Cook (COUNTY)
Chicago (CITY) Flournoy (STREET) 3137 (HOUSE NO.)

ENUMERATED WITH O'Neil, G. Butts

RELATIONSHIP TO ABOVE Lodger

REMARKS

1920 CENSUS—INDEX
DEPARTMENT OF COMMERCE
BUREAU OF THE CENSUS

A-8

U. S. GOVERNMENT PRINTING OFFICE

T 300

Todd Thomas
(HEAD OF FAMILY)

ILLINOIS

VOL. 7 — E. D. 1460

SHEET 7 — LINE 3

(COLOR) W — AGE 24

(BIRTHPLACE) Arkansas

(CITIZENSHIP) Yes

(COUNTY) Clark

(CITY) Marshall

(STREET)

45 1/2

(HOUSE NO.) Yes

OTHER MEMBERS OF FAMILY

NAME	RELATION SHIP	AGE	BIRTHPLACE	CITIZEN SHIP
[illegible]				

1920 CENSUS—INDEX
DEPARTMENT OF COMMERCE
BUREAU OF THE CENSUS

U. S. GOVERNMENT PRINTING OFFICE

A-18

T30

Tedy, Thomas
(INDIVIDUAL)

ILLINOIS
VOL. 66 E.D. 1020
SHEET 12 LINE 11

W (COLOR) 73 (AGE) Ireland (BIRTHPLACE) a C (CITIZENSHIP)

Cook (COUNTY)

Chicago (CITY) St Des Plaines (STREET) 32 (HOUSE NO.)

ENUMERATED WITH Not Reported

RELATIONSHIP TO ABOVE Lodger

REMARKS

1920 CENSUS—INDEX
DEPARTMENT OF COMMERCE
BUREAU OF THE CENSUS

A-2

U. S. GOVERNMENT PRINTING OFFICE

T300

[redacted]

(HEAD OF FAMILY)

VOL. 223 ED. 165

SHEET 2 LINE 61

(COLOR) (AGE)

(COUNTY)

(CITY)

(BIRTHPLACE)

(CITIZENSHIP)

(STREET)

(HOUSE NO.)

OTHER MEMBERS OF FAMILY

NAME	RELATION-SHIP	AGE	BIRTHPLACE	CITIZEN-SHIP

1920 CENSUS—INDEX
DEPARTMENT OF COMMERCE
BUREAU OF THE CENSUS

A-18

U. S. GOVERNMENT PRINTING OFFICE

T 300

Tenant Thomas

[redacted] ILLINOIS

VOL 165 E.D. 132

SHEET 12 LINE 46

(CITIZENSHIP)

(COUNTY)

(STREET)

(HOUSE NO.)

OTHER MEMBERS OF FAMILY

NAME	RELATION-SHIP	AGE	BIRTHPLACE	CITIZEN-SHIP
			Norway	AR
			Norway	AR
			Illinois	

1920 CENSUS—INDEX
DEPARTMENT OF COMMERCE
BUREAU OF THE CENSUS

A-1a

U. S. GOVERNMENT PRINTING OFFICE

T 300

Todd, Thomas
(INDIVIDUAL)

ILLINOIS

VOL. 23 E.D. 94

SHEET 4 LINE 27

W (RACE) 63 (AGE) Ohio (BIRTHPLACE)

Cook (COUNTY)

Chicago (CITY) Lake Park Avenue (STREET) 3759 (HOUSE NO.)

ENUMERATED WITH Burgess, Laura

RELATIONSHIP TO ABOVE Brother

REMARKS

1920 CENSUS—INDEX
DEPARTMENT OF COMMERCE
BUREAU OF THE CENSUS

A-2

U. S. GOVERNMENT PRINTING OFFICE

T300

Taite Thomas
(INDIVIDUAL)

ILLINOIS
VOL. 24 E. D. 115
SHEET 4 LINE 28

B (COLOR) 29 (AGE) Ohio (BIRTHPLACE) (CITIZENSHIP)

Cook (COUNTY)

Chicago (CITY) South Dearborn (STREET) 3701 (HOUSE NO.)

ENUMERATED WITH Williams, Agnes

RELATIONSHIP TO ABOVE Roomer

REMARKS

1920 CENSUS—INDEX
DEPARTMENT OF COMMERCE
BUREAU OF THE CENSUS

A-3

U. S. GOVERNMENT PRINTING OFFICE 16—1921

T 300

Yate, Thomas
(INDIVIDUAL)

ILLINOIS
VOL. 20 E.D. 127
SHEET 11 LINE 86

W (COLOR) 50 (AGE) Pennsylvania (BIRTHPLACE) (CITIZENSHIP)

Stephenson (COUNTY)

Freeport (CITY) Galena (STREET) 27 (HOUSE NO.)

ENUMERATED WITH Steinmetz, Clyde

RELATIONSHIP TO ABOVE Border

REMARKS

1920 CENSUS—INDEX
DEPARTMENT OF COMMERCE
BUREAU OF THE CENSUS

A-3

I 300

Fodd, Thomas
(INDIVIDUAL)

ILLINOIS
VOL. 107 E.D. 1936
SHEET 3 LINE 75

W 32 Scotland N.R.
(COLOR) (AGE) (BIRTHPLACE) (CITIZENSHIP)

Cook
(COUNTY)

Chicago S. Marshfield Av. 6406
(CITY) (STREET) (HOUSE NO.)

ENUMERATED WITH Barbour, Matthew

RELATIONSHIP TO ABOVE Brother-in-Law

REMARKS

1920 CENSUS—INDEX
DEPARTMENT OF COMMERCE
BUREAU OF THE CENSUS

A-3

U. S. GOVERNMENT PRINTING OFFICE

T 300

Tate, Thomas A
(HEAD OF FAMILY)

ILLINOIS

VOL 12 E.D. 24

SHEET 4 LINE 1

wc 35 Illinois
(COLOR) (AGE) (BIRTHPLACE)

Cumberland
(COUNTY)

(CITY) (CITIZENSHIP)

(STREET) (HOUSE NO.)

OTHER MEMBERS OF FAMILY

NAME	RELATIONSHIP	AGE	BIRTHPLACE	CITIZENSHIP
Tate, Audrey M	W	28	Illinois	
— Hazel J	D	11	Illinois	
— Hollis, G	D	9	Illinois	
— Earl A	S	7	Illinois	
— Ralph, A	S	5	Illinois	

1920 CENSUS—INDEX
DEPARTMENT OF COMMERCE
BUREAU OF THE CENSUS

#1 Sec #2

A-1a

U. S. GOVERNMENT PRINTING OFFICE

Tate, Thomas A

STATE Illinois

(HEAD OF FAMILY—CONTINUED)

OTHER MEMBERS OF FAMILY—CONTINUED

NAME	RELATION-SHIP	AGE	BIRTHPLACE	CITIZEN-SHIP
Beals, Olive A	D. D	4	Illinois	

1920 CENSUS—INDEX
DEPARTMENT OF COMMERCE
BUREAU OF THE CENSUS

#2 see #1

U. S. GOVERNMENT PRINTING OFFICE

A-16

T 300

Tate Thomas B
(INDIVIDUAL)

ILLINOIS

VOL 83 E.D. 1533

SHEET 16 LINE 44

W 22 Kentucky
(COLOR) (AGE) (BIRTHPLACE)

(NATIONALITY)

Cook
(COUNTY)

Chicago Wilson Avenue
(CITY) (STREET)

(HOUSE NO.)

ENUMERATED WITH Young Men's Christian Association

RELATIONSHIP TO ABOVE Not Reported

REMARKS

1920 CENSUS—INDEX
DEPARTMENT OF COMMERCE
BUREAU OF THE CENSUS

A-3

U. S. GOVERNMENT PRINTING OFFICE (1)—1921

T 300

Todd, Thomas J.
(HEAD OF FAMILY)

ILLINOIS

VOL. 223 E.D. 151

SHEET 7 LINE 75

M 55 Missouri
COLOR AGE. BIRTHPLACE

Sangamon (COUNTY) (CITY)ENSHIP)

Springfield So Spring 1124
(CITY) STREET (HOUSE NO.)

OTHER MEMBERS OF FAMILY

NAME	RELATION-SHIP	AGE	BIRTHPLACE	CITIZEN-SHIP
Todd, Sarah Jane	Wife	53	Missouri	
Gladine	Dau	19	Missouri	

1920 CENSUS—INDEX
DEPARTMENT OF COMMERCE
BUREAU OF THE CENSUS

A-46

U. S. GOVERNMENT PRINTING OFFICE 11—1591

T 300

Tweed, Thomas G. (HEAD OF FAMILY)

ILLINOIS

VOL. 76 E.D. 1257

SHEET 14 LINE 80

W (COLOR) 63 (AGE) Cook (COUNTY) Chicago (CITY)

Norway (BIRTHPLACE)

Na (CITIZENSHIP)

Hempstead Pl. (OR STREET)

610 (HOUSE NO.)

OTHER MEMBERS OF FAMILY

NAME	RELATIONSHIP	AGE	BIRTHPLACE	CITIZENSHIP
Tweed, Celia	W	45	Iceland	Na

1920 CENSUS—INDEX
DEPARTMENT OF COMMERCE
BUREAU OF THE CENSUS

A-1a

T 300

T 500

Tate, Thomas J

(HEAD OF FAMILY)

[redacted] Illinois

VOL. 161 E. D. 133

SHEET 2 LINE 74

W (COLOR) 57 (AGE) Illinois (BIRTHPLACE)

Jefferson (COUNTY)

(CITY)

(CITIZENSHIP)

(STREET)

(HOUSE NO.)

OTHER MEMBERS OF FAMILY

NAME	RELATION-SHIP	AGE	BIRTHPLACE	CITIZEN-SHIP
Tate, Mary E	W	57	Illinois	
Tate, Tennie E	D	22	Illinois	
Tate, Jesse E	S	26	Illinois	

1920 CENSUS—INDEX
DEPARTMENT OF COMMERCE
BUREAU OF THE CENSUS

U. S. GOVERNMENT PRINTING OFFICE

A-1a

T 300

ILLINOIS

VOL. 226 E.D. 218

SHEET 7 LINE 16

(HEAD OF FAMILY)

(OCCUP.) (AGE) (BIRTHPLACE)

(CITIZENSHIP)

(STREET) (HOUSE NO.)

OTHER MEMBERS OF FAMILY

NAME	RELATION-SHIP	AGE	BIRTHPLACE	CITIZEN-SHIP

1920 CENSUS—INDEX
DEPARTMENT OF COMMERCE
BUREAU OF THE CENSUS

A-16

U. S. GOVERNMENT PRINTING OFFICE

STATE Illinois

HEAD OF FAMILY—CONTINUED.

OTHER MEMBERS OF FAMILY—CONTINUED

NAME	RELATION-SHIP	AGE	BIRTHPLACE	CITIZEN-SHIP

1920 CENSUS—INDEX
DEPARTMENT OF COMMERCE
BUREAU OF THE CENSUS

U. S. GOVERNMENT PRINTING OFFICE

A-1 b

T 300

Tate, Thomas J
(HEAD OF FAMILY)

ILLINOIS

VOL. 191 E.D. 177

SHEET 1 LINE 3

B (COLOR) 52 (AGE) Texas (BIRTHPLACE) (CITIZENSHIP)

Marion (COUNTY)

Centralia (CITY) South Chestnut (STREET) 226 (HOUSE NO.)

OTHER MEMBERS OF FAMILY

NAME	RELATION-SHIP	AGE	BIRTHPLACE	CITIZEN-SHIP
Tate, Sarah J	W	42	Pennsylvania	
Hatchett, George W	S.S.	18	Virginia	

1920 CENSUS—INDEX
DEPARTMENT OF COMMERCE
BUREAU OF THE CENSUS

A-18

U. S. GOVERNMENT PRINTING OFFICE 11—11871

T 300

Nate Thomas H

(HEAD OF FAMILY)

ILLINOIS

VOL 4 E.D. 22

SHEET 3 LINE 48

W 64 6 8 Missouri

(COLOR) (AGE) (BIRTHPLACE)

Alexander (COUNTY) (CITIZENSHIP)

Thebes (CITY)

(STREET) (HOUSE NO.)

OTHER MEMBERS OF FAMILY

NAME	RELATION SHIP	AGE	BIRTHPLACE	CITIZEN-SHIP
Nate Thomas H	H	11	Missouri	

1920 CENSUS—INDEX
DEPARTMENT OF COMMERCE
BUREAU OF THE CENSUS

A-1a

U. S. GOVERNMENT PRINTING OFFICE

T 300

Todd, Tilden

(HEAD OF FAMILY)

ILLINOIS

VOL. 222 E.D. 129

SHEET 6 LINE 25

(CITIZENSHIP)

(COLOR) (AGE) (BIRTHPLACE)

(COUNTY)

(STREET) 208 (HOUSE NO.)

OTHER MEMBERS OF FAMILY

NAME	RELATION-SHIP	AGE	BIRTHPLACE	CITIZEN-SHIP
Todd Susie Mollie	D	3y	Illinois	
Detail, Sa				

1920 CENSUS—INDEX
DEPARTMENT OF COMMERCE
BUREAU OF THE CENSUS

A-1a

U. S. GOVERNMENT PRINTING OFFICE 11—11871

T 300

1 dd

(HEAD OF FAMILY)

ILLINOIS

VOL. 11 E. D. 22

SHEET A LINE 45

(COLOR) (AGE)

(COUNTY)

(CITY)

(BIRTHPLACE)

(CITIZENSHIP)

(STREET)

(HOUSE NO.)

OTHER MEMBERS OF FAMILY

NAME	RELATION SHIP	AGE	BIRTHPLACE	CITIZEN-SHIP
dd			Illinois	
			Ill.	
			Kentucky	

1920 CENSUS—INDEX
DEPARTMENT OF COMMERCE
BUREAU OF THE CENSUS

A-1a

U. S. GOVERNMENT PRINTING OFFICE 11—1091

T 300

Tate, Tom
(HEAD OF FAMILY)

C 48
(COLOR) (AGE)

Cook
(COUNTY)

Chicago
(CITY)

N. Carolina
(BIRTHPLACE)

ILLINOIS

VOL 22 E.D. 75

SHEET 1 LINE 94

(CITIZENSHIP)

Market St. Rear
(STREET)

9024
(HOUSE NO.)

OTHER MEMBERS OF FAMILY

NAME	RELATIONSHIP	AGE	BIRTHPLACE	CITIZENSHIP
Tate, Rilla	D	28	Tennessee	

1920 CENSUS—INDEX
DEPARTMENT OF COMMERCE
BUREAU OF THE CENSUS

A-18

U. S. GOVERNMENT PRINTING OFFICE

T 300

ILLINOIS

VOL. 191 E. D. 172

SHEET 4 LINE 84

Tate, Ira

(HEAD OF FAMILY)

B (COLOR) 70 (AGE) Virginia (BIRTHPLACE) (CITIZENSHIP)

Vigo (COUNTY)

Indiana (CITY) N 7th (STREET) 911 (HOUSE NO.)

OTHER MEMBERS OF FAMILY

NAME	RELATION SHIP	AGE	BIRTHPLACE	CITIZEN-SHIP

1920 CENSUS—INDEX
DEPARTMENT OF COMMERCE
BUREAU OF THE CENSUS

A-1a

U. S. GOVERNMENT PRINTING OFFICE 11—1107

T 305

Totta, Tonev
(HEAD OF FAMILY)

ILLINOIS

VOL. 75 E.D. 761

SHEET 1 LINE 7

VV (COUNTY) 40 (RANGE)

Cook (COUNTY)

Chicago (CITY)

Italy (NATIVITY)

Pa (CITIZENSHIP)

3614 Fisher (STREET) 3614 (HOUSE NO.)

OTHER MEMBERS OF FAMILY

NAME	RELATIONSHIP	AGE	BIRTHPLACE	OCCUPATION
Totta, Josephine	D	13	Chicago, Ill	
Christina	D	12	No. Dakota	
Mary Etta	D	11	Minnesota	
Tolinda	D	9	Minnesota	
Francis	D	7	Minnesota	

1920 CENSUS--INDEX
DEPARTMENT OF COMMERCE
BUREAU OF THE CENSUS

#1 per #2

A-18

U. S. GOVERNMENT PRINTING OFFICE 11—1921

Della Finney

STATE Illinois

HEAD OF FAMILY—CONTINUED

OTHER MEMBERS OF FAMILY—CONTINUED

NAME	RELATIONSHIP	AGE	BIRTHPLACE	CITIZENSHIP
Della Finney				
Ira			Minnesota	
Lila Emma			Minnesota	
Ursula Irene			Italy	al
			Italy	al

1920 CENSUS—INDEX
DEPARTMENT OF COMMERCE
BUREAU OF THE CENSUS

#2 - Roll #1

U. S. GOVERNMENT PRINTING OFFICE

A-1b

T300

Lady, Tony

ILLINOIS

VOL. 232 E.D. 155

SHEET 2 LINE 93

W — COLOR — 40 AGE — M — SEX

Hungary — BIRTHPLACE — Al — CITIZENSHIP

Joliet — CITY — Will — COUNTY

Charlestown Ave — STREET — 607 HOUSE NO.

OTHER MEMBERS OF FAMILY

NAME	RELATIONSHIP	AGE	BIRTHPLACE	CITIZENSHIP
Lady, Frances	W	35	Hungary	Al
Helen	D	14	Hungary	Al
Kate	D	11	Illinois	
Mary	D	9	Illinois	
Anna	D	7	Illinois	

1920 CENSUS—INDEX
DEPARTMENT OF COMMERCE
BUREAU OF THE CENSUS

U. S. GOVERNMENT PRINTING OFFICE 11—7102

A-1c

Sadyz Tony

STATE Illinois

OTHER MEMBERS OF FAMILY—CONTINUED

NAME	RELATION SHIP	AGE	BIRTHPLACE	CITIZEN SHIP
Sadyz, Frances	D	5	Illinois	
Emiliane	D	1 1/12	Illinois	

1920 CENSUS—INDEX
DEPARTMENT OF COMMERCE
BUREAU OF THE CENSUS

#4 sheet #1

A-18

T 300

Dido, Tony
(HEAD OF FAMILY)

W (COLOR) 1st AGE

Cook (COUNTY)

Chicago (CITY)

Italy (BIRTHPLACE)

Na (CITIZENSHIP)

S Wells St (STREET)

3030 (HOUSE NO.)

ILLINOIS

VOL. 37 E.D. 197

SHEET 10 LINE 81

OTHER MEMBERS OF FAMILY

NAME	RELATIONSHIP	AGE	BIRTHPLACE	CITIZENSHIP
Dido, Lucy	W	58	Italy	Na
Nick	S	21	Italy	Na
Lucian	S	9	Illinois	N
Vela	D	12	Italy	NR

1920 CENSUS—INDEX
DEPARTMENT OF COMMERCE
BUREAU OF THE CENSUS

A-1a

U. S. GOVERNMENT PRINTING OFFICE (1—11127)

T 300

Tate, Tony
(INDIVIDUAL)

[redacted] ILLINOIS

VOL. 200 E.D. 137

SHEET 4 LINE 9

W 26 Italy NR
(COLOR) (AGE) (BIRTHPLACE) (CITIZENSHIP)

Morgan
(COUNTY)

(CITY) South Main 1201
(STREET) HOUSE NO.

ENUMERATED WITH Jacksonville State Hospital

RELATIONSHIP TO ABOVE Inmate

REMARKS

1920 CENSUS—INDEX
DEPARTMENT OF COMMERCE
BUREAU OF THE CENSUS

A-4

U. S. GOVERNMENT PRINTING OFFICE (1920)

T 300

Todd, Lawley
(INDIV. GIVEN)

[redacted] ILLINOIS

VOL. 2N E. D. 157

SHEET 12 LINE 74

W 56 Illinois
(COLOR) (AGE) (BIRTHPLACE) (CITIZENSHIP)

Rock Island
(COUNTY)

Rock Island 16th 1901
(CITY) (STREET) (HOUSE NO.)

ENUMERATED WITH Williams, John D

RELATIONSHIP TO ABOVE Father-in-law

REMARKS

1920 CENSUS—INDEX
DEPARTMENT OF COMMERCE
BUREAU OF THE CENSUS

A-2

T 300

Tadder, Ulysses
(INDIVIDUAL)

ILLINOIS
VOL. 213 E.D. 104
SHEET 3 LINE 18

W (COLOR) 30 (AGE) Italy (BIRTHPLACE) Na (CITIZENSHIP)

Rock Island (COUNTY)

Moline (CITY) 3rd Avenue (STREET) 1628½ (HOUSE NO.)

ENUMERATED WITH same, Elias S.

RELATIONSHIP TO ABOVE Roomer

REMARKS

1920 CENSUS—INDEX
DEPARTMENT OF COMMERCE
BUREAU OF THE CENSUS

A-3

T 900

[illegible], Isaak

HEAD OF FAMILY

ILLINOIS

VOL. 822 E.D. 181

SHEET 5 LINE 28

(COLOR) (AGE)

(BIRTHPLACE)

(CITIZENSHIP)

OTHER MEMBERS OF FAMILY

NAME	RELATIONSHIP	AGE	BIRTHPLACE	CITIZENSHIP
[illegible]	[illegible]	[illegible]	[illegible]	[illegible]
[illegible]	[illegible]	[illegible]	[illegible]	[illegible]
[illegible]	[illegible]	[illegible]	[illegible]	[illegible]

1920 CENSUS INDEX
DEPARTMENT OF COMMERCE
BUREAU OF THE CENSUS

A-18

U. S. GOVERNMENT PRINTING OFFICE 11—11801

T 805

Todd, Vada B.
(INDIVIDUAL)

ILLINOIS
VOL. 231 E.D. 140
SHEET 3 LINE 5

W (COLOR) 23 (AGE) Illinois (BIRTHPLACE) — (CITIZENSHIP)

Vermillion (COUNTY)

Rankin (CITY) Third Avenue (STREET) — (HOUSE NO.)

ENUMERATED WITH Todd, Harley

RELATIONSHIP TO ABOVE Daughter-in-law

REMARKS

1920 CENSUS—INDEX
DEPARTMENT OF COMMERCE
BUREAU OF THE CENSUS

A-1

U. S. GOVERNMENT PRINTING OFFICE 11—1971

T300

Tate, Valetta
(INDIVIDUAL)

ILLINOIS
VOL. 218 E.D. 145
SHEET 12 LINE 72

W (COLOR) 19 (AGE) Indiana (BIRTHPLACE) (CITIZENSHIP)

St Clair (COUNTY)

East St. Louis (CITY) Converse Ave. (STREET) 2900 (HOUSE NO.)

ENUMERATED WITH Tate, Thomas

RELATIONSHIP TO ABOVE Daughter-in-law

REMARKS

1920 CENSUS—INDEX
DEPARTMENT OF COMMERCE
BUREAU OF THE CENSUS

A-3

U. S. GOVERNMENT PRINTING OFFICE

T 300

ILLINOIS

VOL 2 2 2 E.D. 1 3 1

SHEET 3 LINE 9

(HEAD OF FAMILY)

(COLOR) (AGE)

(COUNTY)

(CITY)

(BIRTHPLACE)

(CITIZENSHIP)

(STREET)

(HOUSE NO.)

OTHER MEMBERS OF FAMILY

NAME	RELATIONSHIP	AGE	BIRTHPLACE	CITIZENSHIP

1920 CENSUS—INDEX
DEPARTMENT OF COMMERCE
BUREAU OF THE CENSUS

U. S. GOVERNMENT PRINTING OFFICE

A-1a

STATE Illinois

HEAD OF FAMILY—CONTINUED

OTHER MEMBERS OF FAMILY—CONTINUED

NAME	RELATIONSHIP	AGE	BIRTHPLACE	CITIZENSHIP

1920 CENSUS—INDEX
DEPARTMENT OF COMMERCE
BUREAU OF THE CENSUS

A-1b

U. S. GOVERNMENT PRINTING OFFICE

T 300

Tate Velva V

(INDIVIDUAL)

ILLINOIS

VOL. 199 E. D. 111

SHEET 9 LINE 93

B 0 Ill Illinois

(COLOR) (AGE) (BIRTHPLACE) (CITIZENSHIP)

Galatin

(COUNTY)

(CITY) (STREET) (HOUSE NO.)

ENUMERATED WITH Caleb Smith

RELATIONSHIP TO ABOVE Daughter

REMARKS

1920 CENSUS—INDEX
DEPARTMENT OF COMMERCE
BUREAU OF THE CENSUS

A-3

U. S. GOVERNMENT PRINTING OFFICE (9—1192)

T 300

Todd, Vernon
(HEAD OF FAMILY)

ILLINOIS

VOL. 12 E. D. 2

SHEET 7 LINE 43

wh (COLOR) 39 (AGE) Illinois (BIRTHPLACE) (CITIZENSHIP)

Cuivle (COUNTY)

(CITY) (STREET) (HOUSE NO.)

OTHER MEMBERS OF FAMILY

NAME	RELATIONSHIP	AGE	BIRTHPLACE	CITIZENSHIP
Todd "NR"	wife	37	Illinois	
Stanley	Son	4	Illinois	
Kenneth	Son	3	Illinois	
Gessing, Nora	Bird girl	16	Illinois	

1920 CENSUS—INDEX
DEPARTMENT OF COMMERCE
BUREAU OF THE CENSUS

A-1a

U. S. GOVERNMENT PRINTING OFFICE 11—1197

4 300

Toth, Emerat
(HEAD OF FAMILY)

ILLINOIS

VOL 3 E. D. 2

SHEET 4 LINE 58

W 32
COLOR AGE

Hungary
BIRTHPLACE

al
CITIZENSHIP

Bond
COUNTY

Tacumseh
CITY

Main
STREET

(HOUSE NO.)

OTHER MEMBERS OF FAMILY

NAME	RELATIONSHIP	AGE	BIRTHPLACE	CITIZENSHIP
Toth, Julia	W	17	Hungary	al
" Irene	D	1	Missouri	
" Olga	D	1/12	Illinois	
Lovach, Laura	B.L	22	Hungary	al

1920 CENSUS—INDEX
DEPARTMENT OF COMMERCE
BUREAU OF THE CENSUS

A-1a

U. S. GOVERNMENT PRINTING OFFICE 11—11871

T300

Tutt — Lenzin
(HEAD OF FAMILY)

ILLINOIS

VOL. 212 E. D. 133

SHEET 8 LINE 9

B (COLOR) 42 (AGE) Tennessee (BIRTHPLACE)

(CITIZENSHIP)

St. Louis (COUNTY)

East St. Louis (CITY) North 2nd (STREET) 1114 (HOUSE NO.)

OTHER MEMBERS OF FAMILY

NAME	RELATION SHIP	AGE	BIRTHPLACE	CITIZEN-SHIP
Tutt, Arthur	Bro	35	Kansas	

1920 CENSUS—INDEX
DEPARTMENT OF COMMERCE
BUREAU OF THE CENSUS

A-1 a

U. S. GOVERNMENT PRINTING OFFICE

T 300

Tate, Virgil R.
(INDIVIDUAL)

ILLINOIS

VOL. 17 v E.D. v63

SHEET 3 LINE 56

W (COLOR) v3 (AGE) Georgia (BIRTHPLACE) (CITIZENSHIP)

Lake (COUNTY)

(CITY) (STREET) (HOUSE NO.)

ENUMERATED WITH 4 5 Naval Training Station

RELATIONSHIP TO ABOVE Not Reported

REMARKS

1930 CENSUS—INDEX
DEPARTMENT OF COMMERCE
BUREAU OF THE CENSUS

A-2

U. S. GOVERNMENT PRINTING OFFICE

T 300

Todd, Virginia
(INDIVIDUAL)

[redacted] ILLINOIS

VOL. 36 E.D. 713

SHEET 9 LINE 53

W (COLOR) 9 (AGE) Illinois (BIRTHPLACE) (CITIZENSHIP)

Cook (COUNTY)

Chicago (CITY) Michigan Ave (STREET) 4609 (HOUSE NO.)

ENUMERATED WITH Todd, Ross M

RELATIONSHIP TO ABOVE Granddaughter

REMARKS

1920 CENSUS—INDEX
DEPARTMENT OF COMMERCE
BUREAU OF THE CENSUS

A-4

U. S. GOVERNMENT PRINTING OFFICE 16—1971

T 300

Todd, Virginia
(INDIVIDUAL)

ILLINOIS

VOL. 106 E. D. 1916

SHEET 8 LINE 17

B (COLOR) 13 (AGE) Illinois (BIRTHPLACE) (CITIZENSHIP)

Cook (COUNTY)

Chicago (CITY) Englewood Ave (STREET) 634 (HOUSE NO.)

ENUMERATED WITH Harris Perry

RELATIONSHIP TO ABOVE Step Daughter

REMARKS

1920 CENSUS—INDEX
DEPARTMENT OF COMMERCE
BUREAU OF THE CENSUS

A-3

U. S. GOVERNMENT PRINTING OFFICE 13—11879

Th 300

ILLINOIS

VOL. 7 E. D. 293

SHEET A LINE 20

(HOUSE) (FARM) (BIRTHPLACE) (CITIZENSHIP)

Ward

(STREET) (HOUSE NO.)

OTHER MEMBERS OF FAMILY

NAME	RELATION-SHIP	AGE	BIRTHPLACE	CITIZEN-SHIP
Tate George		27	Kentucky	
" Lefford		25	New York	
Edwards Virginia	mother	70	Kentucky	
Tate Harvey		0	New York	

1920 CENSUS—INDEX
DEPARTMENT OF COMMERCE
BUREAU OF THE CENSUS

A-1 a

U. S. GOVERNMENT PRINTING OFFICE 11—1187

T 300

Tate, Vesna
(INDIVIDUAL)

ILLINOIS
VOL. 187 E. D. 24
SHEET 7 LINE 35

W 38 Illinois
(COLOR) (AGE) (BIRTHPLACE) (CITIZENSHIP)

Madison
(COUNTY)

Alton East Third 305
(CITY) (STREET) (HOUSE NO.)

ENUMERATED WITH Bowles, Charles R

RELATIONSHIP TO ABOVE Lodger

REMARKS

1920 CENSUS—INDEX
DEPARTMENT OF COMMERCE
BUREAU OF THE CENSUS

A-3

U. S. GOVERNMENT PRINTING OFFICE

T 300

Tota, Pio
(HEAD OF FAMILY)

ILLINOIS

VOL. 71 E. D. 1142

SHEET 3 LINE 78

W M
(COLOR) (SEX)

Italy
(BIRTHPLACE)

De
(CITIZENSHIP)

Cook
(COUNTY)

Chicago
(CITY)

Ogden ave
(STREET)

1108
(HOUSE NO.)

OTHER MEMBERS OF FAMILY

NAME	RELATION-SHIP	AGE	BIRTHPLACE	CITIZEN-SHIP
Tota, Maria	W	43	Italy	Al
" Antonio	S	13	Illinois	
" Peter	S	12	Illinois	
" Ernest	S	9	Illinois	
" Rose	D	6	Illinois	

1920 CENSUS—INDEX
DEPARTMENT OF COMMERCE
BUREAU OF THE CENSUS

Ill ill # 2

A-1 a

U. S. GOVERNMENT PRINTING OFFICE

STATE Illinois

(HEAD OF FAMILY—CONTINUED)

OTHER MEMBERS OF FAMILY—CONTINUED

NAME	RELATIONSHIP	AGE	BIRTHPLACE	CITIZENSHIP

1920 CENSUS INDEX
DEPARTMENT OF COMMERCE
BUREAU OF THE CENSUS

A-1b

U. S. GOVERNMENT PRINTING OFFICE 11—1 (87)

T 300

ILLINOIS

Todd, Vivian R.
(INDIVIDUAL)

VOL. 36 E. D. 189

SHEET 2 LINE 16

B (COLOR) 8 (AGE) Illinois (BIRTHPLACE) (CITIZENSHIP)

Cook (COUNTY)

Chicago (CITY) Indiana ave (STREET) 4811 (HOUSE NO.)

ENUMERATED WITH Ward, Norman

RELATIONSHIP TO ABOVE Daughter

REMARKS Apparently Daughter of Todd, Jennie Line 15 White

1920 CENSUS—INDEX
DEPARTMENT OF COMMERCE
BUREAU OF THE CENSUS

A-8

W

Trade Mark Reg.
in U.S. Pat. Office

A SERVICE
Sold and handled exclusively by the
Library Bureau Division
Remington Rand Inc.

Patent Nos.

Re. 18,958 1,496,610
1,807,220 1,494,614
1,888,819 1,481,744

Printed in U.S.A.

T 300

Hirt, W L
(INDIVIDUAL)

ILLINOIS

VOL. 73 E. D. 11 Pt

SHEET 4 LINE 43

W (COLOR) 35 (AGE) Illinois (BIRTHPLACE)

Cook (COUNTY)

Chicago (CITY) Clark (STREET) 52 2 (HOUSE NO.)

ENUMERATED WITH Charles Hirt

RELATIONSHIP TO ABOVE Partner

REMARKS

1920 CENSUS INDEX
DEPARTMENT OF COMMERCE
BUREAU OF THE CENSUS

A-3

T 300

ILLINOIS

VOL. 11 E.D. 32

SHEET 4 LINE 88

CITIZENSHIP

OTHER MEMBERS OF FAMILY

HOUSE NO.

NAME	RELATIONSHIP	AGE	BIRTHPLACE	CITIZENSHIP

1930 CENSUS—INDEX
DEPARTMENT OF COMMERCE
BUREAU OF THE CENSUS

A-1a

T 300

Thode, Wallace
(INDIVIDUAL)

ILLINOIS

VOL. 215 E. D. 135

SHEET 2 LINE 16

M (COLOR) 6 (AGE) Illinois (BIRTHPLACE) (CITIZENSHIP)

Rock Island (COUNTY)

Rock Island (CITY) 15th (STREET) 1300 (HOUSE NO.)

ENUMERATED WITH Thode, Henry

RELATIONSHIP TO ABOVE Grandson

REMARKS

1920 CENSUS—INDEX
DEPARTMENT OF COMMERCE
BUREAU OF THE CENSUS

A-2

U. S. GOVERNMENT PRINTING OFFICE (1—1921)

T300

Tate, Willie
(INDIVIDUAL)

ILLINOIS
VOL. 62 E.D. 1054
SHEET 9 LINE 23

W (COLOR) 26 (AGE) Illinois (BIRTHPLACE) (CITIZENSHIP)

Cook (COUNTY)

Chicago (CITY) S Ashland Ave (STREET) 311 (HOUSE NO.)

ENUMERATED WITH Not Reported

RELATIONSHIP TO ABOVE Roomer

REMARKS

1920 CENSUS—INDEX
DEPARTMENT OF COMMERCE
BUREAU OF THE CENSUS

A-8

T 300

Tuite, Wallis
(INDIVIDUAL)

ILLINOIS
VOL. 223 E.D. 155
SHEET 6 LINE 44

W 28 Illinois
(COLOR) (AGE) (BIRTHPLACE) (CITIZENSHIP)

Sangamon
(COUNTY)

Springfield Seventh 329
(CITY) (STREET) (HOUSE NO.)

ENUMERATED WITH Yandt, John D.

RELATIONSHIP TO ABOVE Lodger (Y.M.C.A.)

REMARKS

1920 CENSUS—INDEX
DEPARTMENT OF COMMERCE
BUREAU OF THE CENSUS

A-3

T 300

Todd, Walter. (INDIVIDUAL)

ILLINOIS

VOL. 22. E.D. 73.

SHEET 1. LINE 48.

B. (COLOR) 47 (AGE) Alabama (BIRTHPLACE) (CITIZENSHIP)

Cook (COUNTY)

Chicago (CITY) Federal (STREET) 2718 (HOUSE NO.)

ENUMERATED WITH Mc Afee, Lucinda

RELATIONSHIP TO ABOVE Lodger

REMARKS

1920 CENSUS—INDEX
DEPARTMENT OF COMMERCE
BUREAU OF THE CENSUS

A-3

U. S. GOVERNMENT PRINTING OFFICE 16—1421

T 300

Foto, Walter
(HEAD OF FAMILY)

ILLINOIS

VOL. 60 E.D. 899

SHEET 2 LINE 4

M (SEX)	24 (AGE)	Austria Poland (BIRTHPLACE)	Na (CITIZENSHIP)
Cook (COUNTY)			
Chicago (CITY)	Lincoln (STREET)		1018 (HOUSE NO.)

OTHER MEMBERS OF FAMILY

NAME	RELATIONSHIP	AGE	BIRTHPLACE	CITIZENSHIP
Foto, Mary	W	23	Austria Poland	Na
Hella	D	3	Illinois	
Stanley	S	4/12	Illinois	

1920 CENSUS—INDEX
DEPARTMENT OF COMMERCE
BUREAU OF THE CENSUS

A-1a

U. S. GOVERNMENT PRINTING OFFICE

T300

Ted Nulton
(INDIVIDUAL)

ILLINOIS
VOL. 173 E.D. 281
SHEET 2 LINE 20

B 26
(COLOR.)
Georgia
(BIRTHPLACE)
(CITIZENSHIP)

Ill
(COUNTY)

Newton
(CITY)
Market
(STREET)
U 15
(HOUSE NO.)

ENUMERATED WITH Vickey Cookson

RELATIONSHIP TO ABOVE Boarder

REMARKS

1920 CENSUS—INDEX
DEPARTMENT OF COMMERCE
BUREAU OF THE CENSUS

A-2

T 300

Tilly, Walter
(INDIVIDUAL)

ILLINOIS
VOL. 36 E.D. 185
SHEET 5 LINE 46

M (COLOR) 32 (AGE) Illinois (BIRTHPLACE) (CITIZENSHIP)

Cook (COUNTY)

Chicago (CITY) Calumet Ave (STREET) 4755 (HOUSE NO.)

ENUMERATED WITH Dickson, Thurlow

RELATIONSHIP TO ABOVE Lodger

REMARKS

1930 CENSUS—INDEX
DEPARTMENT OF COMMERCE
BUREAU OF THE CENSUS

A-3

U. S. GOVERNMENT PRINTING OFFICE

T 900

Theeder, Walter
(INDIVIDUAL)

ILLINOIS

VOL. 89 E.D. 1662

SHEET 17 LINE 64

M (COLOR) 19 (AGE) Illinois (BIRTHPLACE) (CITIZENSHIP)

Cook (COUNTY)

Chicago (CITY) Byron (STREET) 5920 (HOUSE NO.)

ENUMERATED WITH Theeder, Emil

RELATIONSHIP TO ABOVE Brother

REMARKS

1920 CENSUS—INDEX
DEPARTMENT OF COMMERCE
BUREAU OF THE CENSUS

A-3

U. S. GOVERNMENT PRINTING OFFICE

T 300

Todd Walters
(INDIVIDUAL)

ILLINOIS

VOL. 225 E.D. 179

SHEET 1 LINE 14

W 3
(COLOR) AGE

Illinois
(BIRTHPLACE)

(CITIZENSHIP)

Scott
(COUNTY)

Winchester
(CITY)

(STREET)

(HOUSE NO.)

ENUMERATED WITH Todd Edgar

RELATIONSHIP TO ABOVE Grandson

REMARKS

1920 CENSUS—INDEX
DEPARTMENT OF COMMERCE
BUREAU OF THE CENSUS

A-2

U. S. GOVERNMENT PRINTING OFFICE 16—51871

T 300

Tode, Walter
(HEAD OF FAMILY)

ILLINOIS

VOL 133 E. D. 165

SHEET 9 LINE 94

(COLOR)	AGE	(BIRTHPLACE)	(CITIZENSHIP)
W	36	Illinois	

Cook
(COUNTY)

Cak Park
(CITY)

Nebraska
(STATE)

808
Lot
HOUSE NO.

OTHER MEMBERS OF FAMILY

NAME	RELATIONSHIP	AGE	BIRTHPLACE	CITIZENSHIP
Tode, Martha	W	29	Illinois	
— Eunice	D	1	Illinois	
— Melvin	S	6	Illinois	
— Earl	S	4 1/12	Illinois	

1930 CENSUS—INDEX
DEPARTMENT OF COMMERCE
BUREAU OF THE CENSUS

A-16

U. S. GOVERNMENT PRINTING OFFICE

T 300

ILLINOIS

VOL. 228 E.D. 166

SHEET 2 LINE 8

(HEAD OF FAMILY)

(AGE)

(BIRTHPLACE)

(CITIZENSHIP)

(STREET)

(HOUSE NO.)

OTHER MEMBERS OF FAMILY

NAME	RELATION SHIP	AGE	BIRTHPLACE	CITIZEN SHIP
[illegible]	W	30	Missouri	
[illegible]	d	3	Illinois	

1920 CENSUS—INDEX
DEPARTMENT OF COMMERCE
BUREAU OF THE CENSUS

A-16

U. S. GOVERNMENT PRINTING OFFICE

I 300

Tait, Walter
(HEAD OF FAMILY)

ILLINOIS

VOL. 66 E.D. 1006

SHEET 2 LINE 23

W (COLOR) 34 (AGE) Illinois (BIRTHPLACE) (CITIZENSHIP)

Cook (COUNTY)

Harvey (CITY) Fulton (STREET) 1325 (HOUSE NO.)

OTHER MEMBERS OF FAMILY

NAME	RELATION SHIP	AGE	BIRTHPLACE	CITIZEN SHIP
Tait, Katherine	W	32	England	NA
Mehle, Harold	SS	16	Illinois	
" Katherine	SD	14	Illinois	
Tait, James	S	4	Illinois	
" Bernard	S	2/12	Illinois	

1920 CENSUS—INDEX
DEPARTMENT OF COMMERCE
BUREAU OF THE CENSUS

A-16

U. S. GOVERNMENT PRINTING OFFICE

T 300

ILLINOIS

VOL. 139 E. D. 42

SHEET 2 B LINE 51

Swedge, Walter
(HEAD OF FAMILY)

W 41 Illinois
(COLOR) (AGE) (BIRTHPLACE) (CITIZENSHIP)

Franklin
(COUNTY)

Royalton Mfg 400
(CITY) (TRADE) (HOUSE NO.)

OTHER MEMBERS OF FAMILY

NAME	RELATIONSHIP	AGE	BIRTHPLACE	CITIZENSHIP
Swedge, Minnie	W	31	Illinois	
	D	7 12	Illinois	
	S	1	Illinois	

1920 CENSUS—INDEX
DEPARTMENT OF COMMERCE
BUREAU OF THE CENSUS

A-1a

U. S. GOVERNMENT PRINTING OFFICE

T 305

Todd Walter
(HEAD OF FAMILY)

ILLINOIS
VOL 20 E.D. 413
SHEET 1 LINE 53

W | M 53 | Illinois
(COLOR) | (AGE) | (BIRTHPLACE) | (CITIZENSHIP)

Cook
(COUNTY)
Chicago
(CITY)
Hirschbank Ave
(STREET)
6626
(HOUSE NO.)

OTHER MEMBERS OF FAMILY

NAME	RELATIONSHIP	AGE	BIRTHPLACE	CITIZENSHIP
Todd, Frances	W	43	Illinois	
Doherty	D	22	Illinois	
Ann	D	20	Illinois	

1920 CENSUS—INDEX
DEPARTMENT OF COMMERCE
BUREAU OF THE CENSUS

A-1a

U. S. GOVERNMENT PRINTING OFFICE

T 300

Tate, Walter
(HEAD OF FAMILY)

ILLINOIS

VOL. 143 E.D. 46

SHEET 3 LINE 88

W — COLOR — 33 AGE — Illinois BIRTHPLACE

Edgar COUNTY

— CITY

— STREET

— CITIZENSHIP

— HOUSE NO.

OTHER MEMBERS OF FAMILY

NAME	RELATIONSHIP	AGE	BIRTHPLACE	CITIZENSHIP
Tate, Ethel	W	27	Illinois	
Helen	D	8	Illinois	
John	Un.	63	Illinois	

1920 CENSUS—INDEX
DEPARTMENT OF COMMERCE
BUREAU OF THE CENSUS

A-1a

U. S. GOVERNMENT PRINTING OFFICE 11—11871

T 300

Todd, Walter
(HEAD OF FAMILY)

ILLINOIS

VOL. 133 E. D. 164

SHEET 12 LINE 25

W (COLOR) 35 (AGE) Indiana (BIRTHPLACE) (CITIZENSHIP)

Cook (COUNTY)

Oak Park (CITY) Home Ave (STREET) 538 (HOUSE NO.)

OTHER MEMBERS OF FAMILY

NAME	RELATION-SHIP	AGE	BIRTHPLACE	CITIZEN-SHIP
Todd, Louise	W	35	Illinois	
[illegible]	D	4 7/12	Illinois	

1920 CENSUS—INDEX
DEPARTMENT OF COMMERCE
BUREAU OF THE CENSUS

A-1a

JOSEPHS ST. PETS 1316 OFFICE

I 300

Tark, Walter
(HEAD OF FAMILY)

ILLINOIS

VOL. 76 E. D. 1256

SHEET 11 LINE 23

W (COLOR) 43 (AGE)

Indiana (BIRTHPLACE)

(CITIZENSHIP)

Cook (COUNTY)

Chicago (CITY)

North Halsted (STREET) 2327 (HOUSE NO.)

OTHER MEMBERS OF FAMILY

NAME	RELATION-SHIP	AGE	BIRTHPLACE	CITIZEN-SHIP
Tark, Saman	W	32	Austria	NR

1920 CENSUS—INDEX
DEPARTMENT OF COMMERCE
BUREAU OF THE CENSUS

A-1a

U. S. GOVERNMENT PRINTING OFFICE 11—11871

T 300

Todd, Walter A.
(HEAD OF FAMILY)

ILLINOIS
VOL. 142 E.D. 49
SHEET 3 LINE 91

W 46 Tennessee
(COLOR) (AGE) (BIRTHPLACE)

Hamilton
(COUNTY)

(CITIZENSHIP)

(CITY) (STREET) (HOUSE NO.)

OTHER MEMBERS OF FAMILY

NAME	RELATIONSHIP	AGE	BIRTHPLACE	CITIZENSHIP
Todd, Zeta	W	33	Illinois	
Mother	D	14	Illinois	

1920 CENSUS—INDEX
DEPARTMENT OF COMMERCE
BUREAU OF THE CENSUS

A-1a

U. S. GOVERNMENT PRINTING OFFICE (11—1187)

T 800

[redacted] ILLINOIS

Twitty, Walter J

(HEAD OF FAMILY)

VOL 97 E.D. 1458

SHEET 11 LINE 66

W (COLOR) 63 (AGE) New York (BIRTHPLACE) (CITIZENSHIP)

Cook (COUNTY)

Chicago (CITY) Magnolia ave (STREET) 4447 (HOUSE NO.)

OTHER MEMBERS OF FAMILY

NAME	RELATION-SHIP	AGE	BIRTHPLACE	CITIZEN-SHIP
Twitty, Emma	wife	60	Pennsylvania	

1920 CENSUS—INDEX
DEPARTMENT OF COMMERCE
BUREAU OF THE CENSUS

A-1a

U. S. GOVERNMENT PRINTING OFFICE 16—1071

T 300

Teudte, Walther
(HEAD OF FAMILY)

[redacted] Illinois

VOL. 115 E.D. 2111

SHEET 2 LINE 44

W (COLOR) 29 (AGE) Illinois (BIRTHPLACE) (CITIZENSHIP)

Cook (COUNTY)

Chicago (CITY) West Chicago Ave 4620 (STREET) (HOUSE NO.)

OTHER MEMBERS OF FAMILY

NAME	RELATION-SHIP	AGE	BIRTHPLACE	CITIZEN-SHIP
Teudte, Frida	W	29	Illinois	

1920 CENSUS—INDEX
DEPARTMENT OF COMMERCE
BUREAU OF THE CENSUS

Teudte, Walther

A-16

U. S. GOVERNMENT PRINTING OFFICE

T 300

ILLINOIS

Tweedie, Warren
(INDIVIDUAL)

VOL. 53 E. D. 750

SHEET 6 LINE 1

W (COLOR) 26 (AGE) Michigan (BIRTHPLACE) (CITIZENSHIP)

Cook (COUNTY)

Chicago (CITY) Warren Ave (STREET) 3133 (HOUSE NO.)

ENUMERATED WITH Arthur, Harry R.

RELATIONSHIP TO ABOVE Boarder

REMARKS

1920 CENSUS—INDEX
DEPARTMENT OF COMMERCE
BUREAU OF THE CENSUS

A-3

U. S. GOVERNMENT PRINTING OFFICE

T 300

ILLINOIS

VOL 19 E.D. 33

SHEET 13 LINE 36

Tate, Thomas J.
(HEAD OF FAMILY)

M W 44
COLOR AGE

Pennsylvania
BIRTHPLACE

CITIZENSHIP

Cook
COUNTY

Palos Island
CITY

Plaine
STREET

33 X
HOUSE NO.

OTHER MEMBERS OF FAMILY

NAME	RELATION-SHIP	AGE	BIRTHPLACE	CITIZEN-SHIP
Tate, Emma	W	40	Iowa	
" Hattie M	D	9	Illinois	

1920 CENSUS—INDEX
DEPARTMENT OF COMMERCE
BUREAU OF THE CENSUS

A-16

U. S. GOVERNMENT PRINTING OFFICE 16—41071

T 390

Tate, Wade B.

(HEAD OF FAMILY)

ILLINOIS

VOL 142 E. D. 3-1

SHEET 8 LINE 7

W 24 Illinois

(COLOR) (AGE) (BIRTHPLACE) (CITIZENSHIP)

Bureau

(COUNTY)

(CITY) (STREET) (HOUSE NO.)

OTHER MEMBERS OF FAMILY

NAME	RELATION-SHIP	AGE	BIRTHPLACE	CITIZEN-SHIP
Tate, Nellie	wife	23	Illinois	

1920 CENSUS—INDEX
DEPARTMENT OF COMMERCE
BUREAU OF THE CENSUS

A-16

U. S. GOVERNMENT PRINTING OFFICE

T 300

ILLINOIS

VOL. 192 E. D. 181

SHEET 8 LINE 42

(HEAD OF FAMILY)

(COLOR) (AGE) (BIRTHPLACE) (CITIZENSHIP)

(COUNTY)

(STREET) (HOUSE NO.)

OTHER MEMBERS OF FAMILY

NAME	RELATION SHIP	AGE	BIRTHPLACE	CITIZEN SHIP
[illegible] Martha A	W	47	Illinois	
[illegible] Erma L	D	16	Illinois	
[illegible] Lisa M	D	17	Illinois	
[illegible], Otis E	S	11	Illinois	
[illegible] Teresa A	D	7	Illinois	

1920 CENSUS—INDEX
DEPARTMENT OF COMMERCE
BUREAU OF THE CENSUS

A-1a

U. S. GOVERNMENT PRINTING OFFICE 11—11071

T 300

Todd, Riley
(HEAD OF FAMILY)

ILLINOIS

VOL. 201 E. D. 139

SHEET 4 LINE 58

W (COLOR) 44 (AGE) Illinois (BIRTHPLACE) (CITIZENSHIP)

Morgan (COUNTY)

(CITY) (STREET) (HOUSE NO.)

OTHER MEMBERS OF FAMILY

NAME	RELATIONSHIP	AGE	BIRTHPLACE	CITIZENSHIP
Todd, Mary N	W.	39	Illinois	
— Adah L.	D.	15	Illinois	
— Gilbert	S	14	Illinois	
— Bertha	D	13	Illinois	
— Raymond	S	11	Illinois	

1920 CENSUS—INDEX
DEPARTMENT OF COMMERCE
BUREAU OF THE CENSUS

#1 sh #2

A-1a

U. S. GOVERNMENT PRINTING OFFICE

STATE Illinois

Todd, Riley
(HEAD OF FAMILY)—CONTINUED

OTHER MEMBERS OF FAMILY—CONTINUED

NAME	RELATION SHIP	AGE	BIRTHPLACE	CITIZEN-SHIP
Todd Irene	W	8	Illinois	
— Clarence	S	5	Illinois	

1920 CENSUS—INDEX
DEPARTMENT OF COMMERCE
BUREAU OF THE CENSUS #2 sec #1

A-1b

U. S. GOVERNMENT PRINTING OFFICE

T 300

ILLINOIS

(HEAD OF FAMILY)

VOL. 226 E. D. 50

SHEET 1 LINE 26

(COLOR) (AGE) (BIRTHPLACE) (CITIZENSHIP)

(COUNTY)

(CITY) (STREET) (HOUSE NO.)

OTHER MEMBERS OF FAMILY

NAME	RELATION-SHIP	AGE	BIRTHPLACE	CITIZEN-SHIP

1920 CENSUS—INDEX
DEPARTMENT OF COMMERCE
BUREAU OF THE CENSUS

A-1a

U. S. GOVERNMENT PRINTING OFFICE 11—11871

T 3 00

[redacted] Illinois

Todd, Will
(HEAD OF FAMILY)

VOL. 124 E.D. 37

SHEET 4 LINE 3

(COLOR) (AGE) (BIRTHPLACE) (CITIZENSHIP)

(COUNTY)

(CITY) (STREET) (HOUSE NO.)

OTHER MEMBERS OF FAMILY

NAME	RELATION-SHIP	AGE	BIRTHPLACE	CITIZEN-SHIP
[illegible]	[illegible]	[illegible]	Illinois	
[illegible]	[illegible]	[illegible]	Illinois	
[illegible]	[illegible]	[illegible]	Illinois	

1920 CENSUS—INDEX
DEPARTMENT OF COMMERCE
BUREAU OF THE CENSUS

A-16

U. S. GOVERNMENT PRINTING OFFICE 11—11871

T 300

Faudy, Nelle (HEAD OF FAMILY)

[redacted] Illinois

VOL. 195 E. D. 10 V

SHEET 8 LINE 93

W (COLOR) Fr (AGE) Illinois (BIRTHPLACE) (CITIZENSHIP)

Pulaski (COUNTY)

(CITY) (STREET) (HOUSE NO.)

OTHER MEMBERS OF FAMILY

NAME	RELATION-SHIP	AGE	BIRTHPLACE	CITIZEN-SHIP
Faudy, Nelle	Wife	37	Illinois	
✓ Rachel	Dau	11	Illinois	
✓ Hallie	Dau	17	Illinois	
✓ Ernest	Son	10	Illinois	
✓ Leota	Dau	6	Illinois	

1920 CENSUS—INDEX
DEPARTMENT OF COMMERCE
BUREAU OF THE CENSUS

A-1 a

U. S. GOVERNMENT PRINTING OFFICE 11—1187

T 355

(HEAD OF FAMILY)

ILLINOIS

VOL 96 E. D. 116

SHEET 2 LINE 6

(COLOR) (AGE) (BIRTHPLACE) (CITIZENSHIP)

(COUNTY)

(CITY) (STREET) (HOUSE NO.)

OTHER MEMBERS OF FAMILY

NAME	RELATION SHIP	AGE	BIRTHPLACE	CITIZEN SHIP

1920 CENSUS—INDEX
DEPARTMENT OF COMMERCE
BUREAU OF THE CENSUS

A-1a

U. S. GOVERNMENT PRINTING OFFICE 11—(187)

William

A SERVICE
Edited and Issued Exclusively by the
Library Bureau Division
Remington Rand Inc.

Patent Nos.
Re: 15,980 1,426,668
1,207,220 1,434,604
1,268,319 1,481,744

Printed in U.S.A.

T 900

Todd, William

(INDIVIDUAL)

ILLINOIS

VOL. 28 E. D. 1622

SHEET 6 LINE 90

W | 35 | Ill

(COLOR) (AGE) (BIRTHPLACE) (CITIZENSHIP)

Cook

(COUNTY)

Chicago | 2 S Ridgeway Ave | 3228

(CITY) (STREET) (HOUSE NO.)

ENUMERATED WITH Todd, Jacob

RELATIONSHIP TO ABOVE Robbie son Jacob

REMARKS

1920 CENSUS—INDEX
DEPARTMENT OF COMMERCE
BUREAU OF THE CENSUS

A-3

U. S. GOVERNMENT PRINTING OFFICE

T 300

Tate, William Jr
(INDIVIDUAL)

ILLINOIS
(STATE OR TERRITORY)

VOL. 23 E.D. 105

SHEET 5 LINE 39

Mu (COLOR) 27 (AGE) Alabama (BIRTHPLACE) (CITIZENSHIP)

Cook (COUNTY)

Chicago (CITY) Forrest Ave (STREET) 3520 (HOUSE NO.)

ENUMERATED WITH Cowan M. C.

RELATIONSHIP TO ABOVE Lodger

REMARKS

1920 CENSUS- INDEX
DEPARTMENT OF COMMERCE
BUREAU OF THE CENSUS

A-2

U. S. GOVERNMENT PRINTING OFFICE

T 300

Todd, William
(INDIVIDUAL)

ILLINOIS
VOL. 23 E. D. 87
SHEET 7 LINE 57

B 30 Alabama
(COLOR) (AGE) (BIRTHPLACE) (CITIZENSHIP)

Cook
(COUNTY)

Chicago Prairie Ave 3358
(CITY) (STREET) (HOUSE NO.)

ENUMERATED WITH Jackson Mollie

RELATIONSHIP TO ABOVE Brother

REMARKS

1920 CENSUS—INDEX
DEPARTMENT OF COMMERCE
BUREAU OF THE CENSUS

A-3

U. S. GOVERNMENT PRINTING OFFICE 16—1971

T 300

Totte, William
(HEAD OF FAMILY)

ILLINOIS

VOL 91 E.D. 1403

SHEET 3 LINE 32

W (COLOR) 40 (AGE) Belgium (BIRTHPLACE) Fa (CITIZENSHIP)

Cook (COUNTY)

Chicago (CITY)

Sheridan Road (STREET) 6631 (HOUSE NO.)

OTHER MEMBERS OF FAMILY

NAME	RELATIONSHIP	AGE	BIRTHPLACE	CITIZENSHIP
Totte, Matilda		41	Belgium	Fa
Totte,		17	Belgium	NA
Totte,		14	Belgium	NA

1920 CENSUS—INDEX
DEPARTMENT OF COMMERCE
BUREAU OF THE CENSUS

A-1 a

* * SUPERVISOR'S PORTION ABOVE

T 300

ILLINOIS

VOL 114 E. D. 2096

SHEET 5 LINE 65

(HEAD OF FAMILY)

(AGE) (SEX)

Canada (BIRTHPLACE)

Na (CITIZENSHIP)

(STREET)

1134 (HOUSE NO.)

OTHER MEMBERS OF FAMILY

NAME	RELATION SHIP	AGE	BIRTHPLACE	CITIZEN-SHIP
[illegible]	[illegible]	[illegible]	New York	
[illegible]	[illegible]	[illegible]	Illinois	

1920 CENSUS—INDEX
DEPARTMENT OF COMMERCE
BUREAU OF THE CENSUS

A-1 a

U. S. GOVERNMENT PRINTING OFFICE 11—11871

T 300

Tait, H—

HEAD OF FAMILY.

VOL. 18 E.D. 14

SHEET 10 LINE 76

H M

(OWNED) (RENTED) FARM

W

RACE

England

BIRTHPLACE

CITIZENSHIP

Denton

(COUNTY)

Tex

(STATE)

Ind

(CITY)

Front

STREET

HOUSE NO.

OTHER MEMBERS OF FAMILY

NAME	RELATION SHIP	AGE	BIRTHPLACE	CITIZEN SHIP
Tait, Daniel	S	75	England	Al

1920 CENSUS—INDEX
DEPARTMENT OF COMMERCE
BUREAU OF THE CENSUS

A-1a

U. S. GOVERNMENT PRINTING OFFICE

T 303

Todd, James

(HEAD OF FAMILY)

ILLINOIS

VOL. 18 E. D. 107

SHEET 2 LINE 34

(COLOR) (AGE)

(BIRTHPLACE)

(CITIZENSHIP)

(COUNTY)

(CITY)

(STREET)

(HOUSE NO.)

OTHER MEMBERS OF FAMILY

NAME	RELATION-SHIP	AGE	BIRTHPLACE	CITIZEN-SHIP
Todd, [illegible]		19	England	Pa
Howatt, Edward	M	20	England	Na

1920 CENSUS—INDEX
DEPARTMENT OF COMMERCE
BUREAU OF THE CENSUS

A-18

U. S. GOVERNMENT PRINTING OFFICE

T 300

Tuite, William
(HEAD OF FAMILY)

ILLINOIS

VOL. 12 E. D. 77

SHEET 15 LINE 30

Mu 60
(COLOR) (AGE)

Florida
(BIRTHPLACE)

(CITIZENSHIP)

Lotus
(COUNTY)

Manistee
(CITY)

Water Ave 611
(STREET) (HOUSE NO.)

OTHER MEMBERS OF FAMILY

NAME	RELATION SHIP	AGE	BIRTHPLACE	CITIZEN SHIP
Tuite, Ellen	wife	52	Kentucky	
" Mabel	dau	20	Kentucky	

1920 CENSUS—INDEX
DEPARTMENT OF COMMERCE
BUREAU OF THE CENSUS

A-1a

U. S. GOVERNMENT PRINTING OFFICE 11—(1871)

T 300

I hude W m

(HEAD OF FAMILY)

ILLINOIS

VOL. 124 E. D. 1

SHEET 2 LINE 32

W 46 Germany Na

(COLOR) (AGE) (BIRTHPLACE) (CITIZENSHIP)

Cook

(COUNTY)

(CITY) (STREET) (HOUSE NO.)

OTHER MEMBERS OF FAMILY

NAME	RELATIONSHIP	AGE	BIRTHPLACE	CITIZENSHIP
I hude Emma	W	43	Germany	Na
" Anna	D	21	Illinois	
" Arnold	S	20	Illinois	
" Marguerite	D	15	Illinois	

1920 CENSUS—INDEX
DEPARTMENT OF COMMERCE
BUREAU OF THE CENSUS

A-1a

U. S. GOVERNMENT PRINTING OFFICE

T 300

Rhode H-

(HEAD OF FAMILY)

ILLINOIS

VOL 5 E. D. 1528

SHEET 2 LINE 25

W (COLOR) 7 (AGE)

Ill (BIRTHPLACE) Wa (CITIZENSHIP)

Cook (COUNTY)

Chicago (CITY)

Salmon Ave (STREET) 2125 (HOUSE NO.)

OTHER MEMBERS OF FAMILY

NAME	RELATION-SHIP	AGE	BIRTHPLACE	CITIZEN-SHIP
Rhode Ida		40	Germany	Na
Wm		9	Illinois	
Ella	D	7	Illinois	

1920 CENSUS—INDEX
DEPARTMENT OF COMMERCE
BUREAU OF THE CENSUS

A-1a

U. S. GOVERNMENT PRINTING OFFICE (1—1107)

T 300

[redacted] Illinois

Thrasher, [illegible] (HEAD OF FAMILY)

VOL. 145 E. D. 38

SHEET 7 LINE 34

W 38 (COLOR) (AGE)

[illegible] (BIRTHPLACE)

(CITIZENSHIP)

Greene (COUNTY)

(CITY)

(STREET)

(HOUSE NO.)

OTHER MEMBERS OF FAMILY

NAME	RELATION SHIP	AGE	BIRTHPLACE	CITIZEN-SHIP
Timothy [illegible]				
[illegible]				
[illegible]				
[illegible]				
[illegible]				

1920 CENSUS—INDEX
DEPARTMENT OF COMMERCE
BUREAU OF THE CENSUS

A-1a

U. S. GOVERNMENT PRINTING OFFICE [illegible]

STATE

HEAD OF FAMILY—CONTINUED

OTHER MEMBERS OF FAMILY—CONTINUED

NAME	RELATION SHIP	AGE	BIRTHPLACE	CITIZEN-SHIP

1920 CENSUS—INDEX
DEPARTMENT OF COMMERCE
BUREAU OF THE CENSUS

A-1b

U. S. GOVERNMENT PRINTING OFFICE 11—11071

300

Jode, William
(HEAD OF FAM. LVI)

[redacted] ILLINOIS

VOL. 181 E. D. 118

SHEET 7 LINE 33

W (COLOR) 7-6 (AGE) Germany (BIRTHPLACE)

Na (CITIZENSHIP)

(COUNTY) McHenry

(CITY)

(STREET)

(HOUSE NO.)

OTHER MEMBERS OF FAMILY

NAME	RELATION-SHIP	AGE	BIRTHPLACE	CITIZEN-SHIP
Jode, Agnata	W	7-1	Germany	

1920 CENSUS—INDEX
DEPARTMENT OF COMMERCE
BUREAU OF THE CENSUS

A-1a

U. S. GOVERNMENT PRINTING OFFICE 11—11671

T300

[redacted] Illinois

Thiede, William
HEAD OF FAMILY

VOL. 231 E.D. 163

SHEET 11 LINE 68

W (COLOR) M (SEX) 58 (AGE) Germany (BIRTHPLACE) Na (CITIZENSHIP)

Cook (COUNTY)

Lemont (CITY) North Street (STREET) 837 (HOUSE NO.)

OTHER MEMBERS OF FAMILY

NAME	RELATION SHIP	AGE	BIRTHPLACE	CITIZEN-SHIP
Thiede, Martha	W	56	Germany	Na
— Arthur	S	26	Illinois	
— Martha	D	23	Illinois	
— Edward	S	17	Illinois	

1920 CENSUS—INDEX
DEPARTMENT OF COMMERCE
BUREAU OF THE CENSUS

A-1a

U. S. GOVERNMENT PRINTING OFFICE 11—[illegible]

T 300

ILLINOIS

VOL. 20 V E. D. 123

SHEET 3 LINE 37

(HEAD OF FAMILY)

(COLOR) (AGE) (SEX)

(BIRTHPLACE)

(CITIZENSHIP)

(STREET) 13 (HOUSE NO.)

OTHER MEMBERS OF FAMILY

NAME	RELATION SHIP	AGE	BIRTHPLACE	CITIZEN-SHIP

1920 CENSUS—INDEX
DEPARTMENT OF COMMERCE
BUREAU OF THE CENSUS

A-1a

U. S. GOVERNMENT PRINTING OFFICE

T 300

Guilday, Illinois.
(CITY) (TOWN) (VILLAGE) (RURAL)

ILLINOIS

VOL 175 E.D. 140

SHEET 12 LINE 57

(CITIZENSHIP)

(COUNTY)

(STREET)

1760
(HOUSE NO.)

OTHER MEMBERS OF FAMILY

NAME	RELATION-SHIP	AGE	BIRTHPLACE	CITIZEN-SHIP
Guilday, Gerald	H	37	Germany	Pa
[illegible]	W	37	Germany	Pa
[illegible]	D	12	Germany	Pa
[illegible]	D	10	Germany	Pa
Edna	D	4	Illinois	
Mildred	D	2	Illinois	

1920 CENSUS—INDEX
DEPARTMENT OF COMMERCE
BUREAU OF THE CENSUS

A-16

U. S. GOVERNMENT PRINTING OFFICE

T 300

ILLINOIS

Trade, William — HEAD OF FAMILY

VOL 126 E.D 137

SHEET 14 LINE 89

W — RACE

Ill — BIRTHPLACE

Ma — CITIZENSHIP

Cook — (COUNTY)

CITY

STREET

HOUSE NO.

OTHER MEMBERS OF FAMILY

NAME	RELATION-SHIP	AGE	BIRTHPLACE	CITIZEN-SHIP
Trade, Emma	W	44	Illinois	
Lorenz, William	Nephew	18	Germany	Na

1920 CENSUS—INDEX
DEPARTMENT OF COMMERCE
BUREAU OF THE CENSUS

A-16

METEOROLOGY PRINTING OFFICE

T 300

ILLINOIS

Tate, Wm. (HEAD OF FAMILY)

VOL 226 E.D. 212

SHEET 12 LINE 11

W (COLOR) 30 (AGE) Illinois (BIRTHPLACE) (CITIZENSHIP)

Shelby (COUNTY)

(CITY) (STREET) (HOUSE NO.)

OTHER MEMBERS OF FAMILY

NAME	RELATIONSHIP	AGE	BIRTHPLACE	CITIZENSHIP
Tate, Pauline	W	30	Illinois	
Tate, Ruth H.	D	4 6/12	Illinois	
Tate, Dean Clayton	S	1 4/12	Illinois	

1920 CENSUS—INDEX
DEPARTMENT OF COMMERCE
BUREAU OF THE CENSUS

A-1a

U. S. GOVERNMENT PRINTING OFFICE

T 300

Ite, Wm
(HEAD OF FAMILY)

ILLINOIS

VOL. 188 E. D. 43

SHEET 7 LINE 60

N (COLOR) 41 (AGE) [illegible] (BIRTHPLACE)

(CITIZENSHIP)

Madison (COUNTY)

Wilmington (CITY)

South Hospena (STREET) 106 (HOUSE NO.)

OTHER MEMBERS OF FAMILY

NAME	RELATION-SHIP	AGE	BIRTHPLACE	CITIZEN-SHIP
Ite, Lula	D	21	Illinois	
Noah	S	9	Illinois	
Marian	D	18	Illinois	
Gilbert	S	15	Illinois	

1920 CENSUS—INDEX
DEPARTMENT OF COMMERCE
BUREAU OF THE CENSUS

A-16

U. S. GOVERNMENT PRINTING OFFICE

T 300

Todd William
(INDIVIDUAL)

ILLINOIS
VOL. 22 E.D. 77
SHEET 8 LINE 22

B 40 Illinois
(COLOR) (AGE) (BIRTHPLACE) (CITIZENSHIP)

Cook
(COUNTY)

Chicago Vernon Ave 3757
(CITY) (STREET) (HOUSE NO.)

ENUMERATED WITH Lewis James

RELATIONSHIP TO ABOVE Lodger

REMARKS

1920 CENSUS—INDEX
DEPARTMENT OF COMMERCE
BUREAU OF THE CENSUS

A-3

U. S. GOVERNMENT PRINTING OFFICE

T 300

ILLINOIS

VOL. 224 E.D. 181

SHEET 6 LINE 6

(HEAD OF FAM'LY)

(COLOR)

AGE

(BIRTHPLACE)

(CITIZENSHIP)

(SHEET)

(HOUSE NO.)

OTHER MEMBERS OF FAM'LY

NAME	RELATION SHIP	AGE	BIRTHPLACE	CITIZEN SHIP

1920 CENSUS—INDEX
DEPARTMENT OF COMMERCE
BUREAU OF THE CENSUS

A-16

U. S. GOVERNMENT PRINTING OFFICE

T300

ILLINOIS

Tuety, William
(INDIVIDUAL)

VOL. 32 E.D. 552

SHEET 6 LINE 4

W (COLOR) 25 (AGE) Illinois (BIRTHPLACE) (CITIZENSHIP)

Cook (COUNTY)

Chicago (CITY) Forrest Ave (STREET) 11406 (HOUSE NO.)

ENUMERATED WITH Campbell Josiah

RELATIONSHIP TO ABOVE Roomer

REMARKS

1920 CENSUS—INDEX
DEPARTMENT OF COMMERCE
BUREAU OF THE CENSUS

A-2

U. S. GOVERNMENT PRINTING OFFICE (1927)

T 900

Turid, William

(HEAD OF FAMILY)

ILLINOIS

VOL 153 E.D. 32

SHEET 1 LINE 66

(COUNTY) (AGE) (BIRTHPLACE) (CITIZENSHIP)

(CITY) (STREET) (HOUSE NO.)

OTHER MEMBERS OF FAMILY

NAME	RELATION SHIP	AGE	BIRTHPLACE	CITIZEN SHIP
Turid, Hodes	F	75	Illinois	

1920 CENSUS—INDEX
DEPARTMENT OF COMMERCE
BUREAU OF THE CENSUS

A-1a

U. S. GOVERNMENT PRINTING OFFICE

T 300

ILLINOIS

Tait, William (HEAD OF FAMILY)

VOL 124 E. D. 70

SHEET 6 LINE 32

W 31 (COLOR) (AGE)

Cook (COUNTY)

Evanston (CITY)

Illinois (BIRTHPLACE)

(CITIZENSHIP)

Grove (STREET)

619 (HOUSE NO.)

OTHER MEMBERS OF FAMILY

NAME	RELATION SHIP	AGE	BIRTHPLACE	CITIZEN SHIP
Tait, Mary	W	29	Illinois	
" Mary	D	4 5/12	Illinois	

1920 CENSUS—INDEX
DEPARTMENT OF COMMERCE
BUREAU OF THE CENSUS

A-1a

U. S. GOVERNMENT PRINTING OFFICE

T 300

[redacted] ILLINOIS

Todd, William
(HEAD OF FAMILY)

VOL 121 E.D. 139

SHEET 7 LINE 58

W 60 Illinois
(COLOR) (AGE) (BIRTHPLACE) (CITIZENSHIP)

Clay
(COUNTY)

(CITY) (STREET) (HOUSE NO.)

OTHER MEMBERS OF FAMILY

NAME	RELATION SHIP	AGE	BIRTHPLACE	CITIZEN SHIP
[illegible]	W	57	Germany	NR
[illegible]	S	17	Illinois	

1920 CENSUS INDEX
DEPARTMENT OF COMMERCE
BUREAU OF THE CENSUS

A-1a

U. S. GOVERNMENT PRINTING OFFICE

T 300

ILLINOIS

VOL. 187 E. D. 140

SHEET 12 LINE 24

Todd Winans
(HEAD OF FAMILY)

W | 43 | Indiana | | |
(COLOR) | (AGE) | (BIRTHPLACE) | | (CITIZENSHIP)

Pike | (COUNTY)

Pittsfield | (CITY) | [illegible] | (STREET) | 824 | (HOUSE NO.)

OTHER MEMBERS OF FAMILY

NAME	RELATION-SHIP	AGE	BIRTHPLACE	CITIZEN-SHIP
Todd Winans	H	[illegible]	Indiana	
Frances	D	14	Indiana	
Margaret	D	12	Illinois	
[illegible]	D	10	Illinois	
[illegible]	S	7	Illinois	

1920 CENSUS—INDEX
DEPARTMENT OF COMMERCE
BUREAU OF THE CENSUS

A-1 a

U. S. GOVERNMENT PRINTING OFFICE

T 300

Todd, William — (HEAD OF FAMILY)

[redacted] Illinois

VOL 107 E. D. 32

SHEET 11 LINE 19

W | 43 | Illinois | Madison | Wis. | Portwick | 2729

(COLOR) (AGE) (BIRTHPLACE) (CITIZENSHIP) (COUNTY) (CITY) (STREET) (HOUSE NO.)

OTHER MEMBERS OF FAMILY

NAME	RELATIONSHIP	AGE	BIRTHPLACE	CITIZENSHIP
Todd, William M	W	43	Illinois	
— Grace	D	18	Illinois	
— Ross	S	16	Illinois	
— Elmer	S	14	Illinois	
— Emmett	S	12	Illinois	

1920 CENSUS—INDEX
DEPARTMENT OF COMMERCE
BUREAU OF THE CENSUS

A-1a

U. S. GOVERNMENT PRINTING OFFICE 11—1921

T 300

Thirde Williams
(INDIVIDUAL)

ILLINOIS
VOL. 24 E.D. 116
SHEET 7 LINE 36

W (COLOR) 15 (AGE) Illinois (BIRTHPLACE) (CITIZENSHIP)

Cook (COUNTY)

Chicago (CITY) Federal (STREET) 3549 (HOUSE NO.)

ENUMERATED WITH Dungey, Robert

RELATIONSHIP TO ABOVE Grand Son

REMARKS

1920 CENSUS—INDEX
DEPARTMENT OF COMMERCE
BUREAU OF THE CENSUS

A-2

U. S. GOVERNMENT PRINTING OFFICE

T 300

ILLINOIS

Tode, William
(INDIVIDUAL)

VOL. 43 E. D. 484

SHEET 7 LINE 18

W 36 Illinois
(COLOR) (AGE) (BIRTHPLACE) (CITIZENSHIP)

Cook
(COUNTY)

Chicago Luella Ave N39
(CITY) (STREET) (HOUSE NO.)

ENUMERATED WITH Tertoa, Cudre

RELATIONSHIP TO ABOVE Brother-in-law

REMARKS

1920 CENSUS—INDEX
DEPARTMENT OF COMMERCE
BUREAU OF THE CENSUS

A-3

U. S. GOVERNMENT PRINTING OFFICE 11—11271

T 300

STATE ILLINOIS

Todd, William
(HEAD OF FAMILY)

VOL. 240 E.D. 170

SHEET 5 LINE 67

W (COLOR) 26 (AGE) Illinois (BIRTHPLACE) (CITIZENSHIP)

Will (COUNTY)

Joliet (CITY) Cayuga Ave. (STREET) 243 (HOUSE NO.)

OTHER MEMBERS OF FAMILY

NAME	RELATION SHIP	AGE	BIRTHPLACE	CITIZEN SHIP
Todd, Isabelle	W	21	Illinois	
—, Robert	S	2 7/12	Illinois	
—, Florence	D	1 2/12	Illinois	
Andrews, James F. L.		56	Illinois	

1920 CENSUS—INDEX
DEPARTMENT OF COMMERCE
BUREAU OF THE CENSUS

A-1 a

U. S. GOVERNMENT PRINTING OFFICE

T 300

ILLINOIS

VOL. ___ E.D. 215

SHEET 2 LINE 61

(HEAD OF FAMILY)

(COLOR) (AGE) (BIRTHPLACE) (CITIZENSHIP)

(COUNTY)

(CITY) (STREET) 245

(HOUSE NO.)

OTHER MEMBERS OF FAMILY

NAME	RELATION SHIP	AGE	BIRTHPLACE	CITIZEN SHIP
			Illinois	
			Illinois	
		11	Illinois	

1920 CENSUS—INDEX
DEPARTMENT OF COMMERCE
BUREAU OF THE CENSUS

A-16

U. S. GOVERNMENT PRINTING OFFICE

I 900

Todd Williams
(INDIVIDUAL)

ILLINOIS
VOL. 221 E. D. 199
SHEET 37 LINE 91

M 54 Illinois
(SEX) (AGE) (BIRTHPLACE) (OTHER DATA)

Sangamon
(COUNTY)

(CITY) (STREET) (HOUSE NO.)

ENUMERATED WITH Williams, Lucy A

RELATIONSHIP TO ABOVE Son

REMARKS

1920 CENSUS—INDEX
DEPARTMENT OF COMMERCE
BUREAU OF THE CENSUS

A-3

T 300

Tate, William
(HEAD OF FAMILY)

[redacted] Illinois
VOL. 198 E. D. 119
SHEET 10 LINE 39

W 32
COLOR AGE

Illinois
(BIRTHPLACE)

(CITIZENSHIP)

Saline
(COUNTY)

Eldorado
CITY

Locust
(STREET)

112
(HOUSE NO.)

OTHER MEMBERS OF FAMILY

NAME	RELATION-SHIP	AGE	BIRTHPLACE	CITIZEN-SHIP
Tate, Ruth	W	17	Illinois	

1920 CENSUS—INDEX
DEPARTMENT OF COMMERCE
BUREAU OF THE CENSUS

A-1a

U. S. GOVERNMENT PRINTING OFFICE

T 300

ILLINOIS

Thede, William
(HEAD OF FAMILY)

VOL. 1 34 E.D. 185

SHEET 12 LINE 65

W | M | [illegible] | [illegible]
COLOR | (AGE) | (BIRTHPLACE) | (CITIZENSHIP)

Cook
COUNTY

[illegible] St Park | Circle Ave | 2238
CITY | (STREET) | (HOUSE NO.)

OTHER MEMBERS OF FAMILY

NAME	RELATION-SHIP	AGE	BIRTHPLACE	CITIZEN-SHIP
Thede, [illegible]	wife	44	[illegible]	

1920 CENSUS—INDEX
DEPARTMENT OF COMMERCE
BUREAU OF THE CENSUS

A-16

U. S. GOVERNMENT PRINTING OFFICE 11—1971

T300

ILLINOIS

Tuttle, William
(INDIVIDUAL)

VOL. 182 E.D. 30

SHEET 1 LINE 28

B 18 Illinois
(COLOR) (AGE) (BIRTHPLACE) (CITIZENSHIP)

Madison
(COUNTY)

Alton Union
(CITY) (STREET) 110 1
(HOUSE NO.)

ENUMERATED WITH Tuttle, Ernest

RELATIONSHIP TO ABOVE Roomer

REMARKS

1920 CENSUS—INDEX
DEPARTMENT OF COMMERCE
BUREAU OF THE CENSUS

A-3

U. S. GOVERNMENT PRINTING OFFICE 1—4159

T 900

ILLINOIS

VOL. 95 E.D. 1744

SHEET 26 LINE 26

(COLOR) (AGE) (CITIZENSHIP)

(CITY) (STREET) (HOUSE NO.)

OTHER MEMBERS OF FAMILY

NAME	RELATION SHIP	AGE	BIRTHPLACE	CITIZEN SHIP
[illegible]	[illegible]	[illegible]	[illegible]	
[illegible]	[illegible]	[illegible]	[illegible]	
[illegible]	[illegible]	[illegible]	[illegible]	
[illegible]	[illegible]	[illegible]	[illegible]	

1920 CENSUS—INDEX
DEPARTMENT OF COMMERCE
BUREAU OF THE CENSUS

A-1a

U. S. GOVERNMENT PRINTING OFFICE

T 625

Tait, William
(HEAD OF FAMILY)

[redacted] Illinois
VOL. 243 E. D. 196
SHEET 1 LINE 51

W — 54 — Illinois
COLOR AGE BIRTHPLACE
CITIZENSHIP

Winnebago — Rockford (CITY)

Woodlawn Ave 949
(STREET) (HOUSE NO.)

OTHER MEMBERS OF FAMILY

NAME	RELATIONSHIP	AGE	BIRTHPLACE	CITIZENSHIP
Tait, Jessie	W	51	Iowa	
— , Marion	D	24	Illinois	
— , Dorothy	D	15	Illinois	
Hodgkins, Mary	M	80	New York	
Blake, Roman	F	75	New York	

1920 CENSUS - INDEX
DEPARTMENT OF COMMERCE
BUREAU OF THE CENSUS

A-16
U. S. GOVERNMENT PRINTING OFFICE

T 300

Todd, William
(HEAD OF FAMILY)

ILLINOIS

VOL. 174 E. D. 67

SHEET 3 LINE 43

W. 49 Illinois
(WIDOW) AGE BIRTHPLACE (CITIZENSHIP)

(COUNTY)

CITY (STREET) (HOUSE NO.)

OTHER MEMBERS OF FAMILY

NAME	RELATIONSHIP	AGE	BIRTHPLACE	CITIZENSHIP
Todd, Rose	W.	48	Illinois	
William	S	19	Illinois	
James	S	15	Illinois	
McDonald, [illegible]	Lr	22	Illinois	

1920 CENSUS—INDEX
DEPARTMENT OF COMMERCE
BUREAU OF THE CENSUS

A-1a

U. S. GOVERNMENT PRINTING OFFICE 11—1871

T 300

Tate William
(INDIVIDUAL)

ILLINOIS
VOL. 16 E.D. 57
SHEET 5 LINE 15

W 14 Illinois
(COLOR) (AGE) (BIRTHPLACE) (CITIZENSHIP)

Coles
(COUNTY)

Charleston Fourteenth 503
(CITY) (STREET) (HOUSE NO.)

ENUMERATED WITH Tate J. H.

RELATIONSHIP TO ABOVE Grandson

REMARKS

1920 CENSUS—INDEX
DEPARTMENT OF COMMERCE
BUREAU OF THE CENSUS

A-3

U. S. GOVERNMENT PRINTING OFFICE

T 300

(HEAD OF FAMILY)

ILLINOIS

VOL 20 E.D. 36

SHEET LINE 56

(COLOR) (AGE)

(BIRTHPLACE)

(CITIZENSHIP)

COUNTY

(CITY)

(STREET)

HOUSE NO.)

OTHER MEMBERS OF FAMILY

NAME	RELATION-SHIP	AGE	BIRTHPLACE	CITIZEN-SHIP

1920 CENSUS—INDEX
DEPARTMENT OF COMMERCE
BUREAU OF THE CENSUS

A-1a

U. S. GOVERNMENT PRINTING OFFICE 11—11071

7300

ILLINOIS

VOL 223 E.D. 129

SHEET 6 LINE 37

(READ OF FAMILY)

(COLOR) (AGE)

(BIRTHPLACE) (CITIZENSHIP)

(COUNTY)

(TWP.)

(STREET) 1013 (HOUSE NO.)

OTHER MEMBERS OF FAMILY

NAME	RELATION-SHIP	AGE	BIRTHPLACE	CITIZEN-SHIP

1920 CENSUS—INDEX
DEPARTMENT OF COMMERCE
BUREAU OF THE CENSUS

A-1a

T 300

ILLINOIS

VOL 102 E. D. 130

SHEET 4 LINE 88

(HEAD OF FAM.)

COLOR AGE

(COUNTY)

(CITY)

BIRTHPLACE

(CITIZENSHIP)

(STREET)

305

(HOUSE NO.)

OTHER MEMBERS OF FAMILY

NAME	RELATION-SHIP	AGE	BIRTHPLACE	CITIZEN-SHIP

1920 CENSUS—INDEX
DEPARTMENT OF COMMERCE
BUREAU OF THE CENSUS

A-1a

U. S. GOVERNMENT PRINTING OFFICE

T 300

ILLINOIS

Todd, William (INDIVIDUAL)

VOL. 67 E. D. 1049

SHEET 6 LINE 90

W (COLOR) 60 (AGE) Illinois (BIRTHPLACE) _____ (CITIZENSHIP)

Cook (COUNTY)

Chicago (CITY) W Jackson Blvd (STREET) 1628 (HOUSE NO.)

ENUMERATED WITH Weiss, Fred

RELATIONSHIP TO ABOVE Lodger

REMARKS _____

1920 CENSUS—INDEX
DEPARTMENT OF COMMERCE
BUREAU OF THE CENSUS

A-3

U. S. GOVERNMENT PRINTING OFFICE 11—15271

T 305

ILLINOIS

VOL. 5 E. D. 39

SHEET 12 LINE 22

Todd William

(HEAD OF FAMILY)

(COLOR) (AGE) (BIRTHPLACE) (CITIZENSHIP)

(COUNTY)

Sabina

(CITY)

(STREET) (HOUSE NO.)

OTHER MEMBERS OF FAMILY

NAME	RELATIONSHIP	AGE	BIRTHPLACE	CITIZENSHIP
Todd, Lena	Wife	24	Illinois	
" Marjorie	Dau	7	Illinois	
" Betty	"	5	Illinois	
" Carl	Son	12	Illinois	

1920 CENSUS—INDEX
DEPARTMENT OF COMMERCE
BUREAU OF THE CENSUS

A-1a

U. S. GOVERNMENT PRINTING OFFICE (1—1921)

T 900

Todd William (INDIVIDUAL)

ILLINOIS

VOL. 410 E. D. 89

SHEET 7 LINE 22

N (COLOR) 21 (AGE) Illinois (BIRTHPLACE) (CITIZENSHIP)

Perry (COUNTY)

(CITY) (STREET) (HOUSE NO.)

ENUMERATED WITH Carey John I

RELATIONSHIP TO ABOVE Brother

REMARKS

1920 CENSUS—INDEX
DEPARTMENT OF COMMERCE
BUREAU OF THE CENSUS

A-2

U. S. GOVERNMENT PRINTING OFFICE 16—1891

T 300

ILLINOIS

Featherstone, Abram (HEAD OF FAMILY)

VOL. 224 E.D. 165

SHEET 3 LINE 38

M (SEX) 12 (AGE) Indiana (BIRTHPLACE) (CITIZENSHIP)

Vermilion (COUNTY)

Danville (CITY) Cleveland (STREET) 935 (HOUSE NO.)

OTHER MEMBERS OF FAMILY

NAME	RELATION-SHIP	AGE	BIRTHPLACE	CITIZEN-SHIP
Featherstone Sarah	wife	45	Indiana	
" Lloyd	son	16	Indiana	
" Mary	dau	11	Indiana	
" Harriet	dau	7	Iowa	

1920 CENSUS—INDEX
DEPARTMENT OF COMMERCE
BUREAU OF THE CENSUS

A-16

U. S. GOVERNMENT PRINTING OFFICE

T 300

Tate, William
(HEAD OF FAMILY)

ILLINOIS

VOL. 14 E.D. 117

SHEET 1C LINE 47

W (COLOR) 34 (AGE) Indiana (BIRTHPLACE)

Georgia (COUNTY)

(CITY) (STREET) (HOUSE NO.)

(CITIZENSHIP)

OTHER MEMBERS OF FAMILY

NAME	RELATION-SHIP	AGE	BIRTHPLACE	CITIZEN-SHIP
Tate, Tucy	W	36	Illinois	
— Samuel	S	17	Illinois	
— Opal	D	14	Illinois	
— Erma	D	13	Illinois	
— Helen	D	10	Illinois	

1920 CENSUS—INDEX
DEPARTMENT OF COMMERCE
BUREAU OF THE CENSUS

#1 Sec #2

U. S. GOVERNMENT PRINTING OFFICE

A-1a

Tate, William

(HEAD OF FAMILY—CONTINUED)

STATE Illinois

OTHER MEMBERS OF FAMILY—CONTINUED

NAME	RELATION SHIP	AGE	BIRTHPLACE	CITIZEN-SHIP
Tate, Hattie	D	8	Illinois	
" Erwin	S	6	Illinois	

1920 CENSUS—INDEX
DEPARTMENT OF COMMERCE
BUREAU OF THE CENSUS

#1 Sheet #1

A-1b

U. S. GOVERNMENT PRINTING OFFICE

T 300

ILLINOIS

Tutty William (HEAD OF FAMILY)

VOL. 163 E.D. 108

SHEET 2 LINE 17

W (COLOR) 75 (AGE) Indiana (BIRTHPLACE) (CITIZENSHIP)

Porter (CO., ETC.)

Lakeside (CITY) E 5th (STREET) 358 (HOUSE NO.)

OTHER MEMBERS OF FAMILY

NAME	RELATION-SHIP	AGE	BIRTHPLACE	CITIZEN-SHIP
Tutty, Ada	Wife	43	Indiana	
Russell	Son	16	Illinois	

1920 CENSUS—INDEX
DEPARTMENT OF COMMERCE
BUREAU OF THE CENSUS

A-1 a

U. S. GOVERNMENT PRINTING OFFICE 11—11891

T 310

Tate, William
(INDIVIDUAL)

ILLINOIS

VOL. 126 E. D. 42

SHEET 10 LINE 21

W 27 Indiana
(COLOR) (AGE) (BIRTHPLACE) (CITIZENSHIP)

Livingston
(COUNTY)

Pontiac
(CITY) (STREET) (HOUSE NO.)

ENUMERATED WITH Illinois State Reformatory

RELATIONSHIP TO ABOVE Inmate

REMARKS

1920 CENSUS—INDEX
DEPARTMENT OF COMMERCE
BUREAU OF THE CENSUS

A-1

U. S. GOVERNMENT PRINTING OFFICE

T 300

Todd, William
(INDIVIDUAL)

ILLINOIS
VOL. 67 E.D. 1038
SHEET 8 LINE 40

W 39 Indiana
(COLOR) (AGE) (BIRTHPLACE) (CITIZENSHIP)

Cook
(COUNTY)

Chicago Ti. Congress 2138
(CITY) (STREET) (HOUSE NO.)

ENUMERATED WITH Cory, Andrew

RELATIONSHIP TO ABOVE Son-in-law

REMARKS

1920 CENSUS—INDEX
DEPARTMENT OF COMMERCE
BUREAU OF THE CENSUS

A-2

U. S. GOVERNMENT PRINTING OFFICE

I 300

Tate, William
(HEAD OF FAMILY)

ILLINOIS

VOL 157 E.D. 52

SHEET 1 LINE 1

W | M | 45 | Scotland | | |
(COLOR) | (SEX) | (AGE) | (BIRTHPLACE) | (CITIZENSHIP)

Kane
(COUNTY)

Aurora
(CITY)

[illegible]
(STREET)

172
(HOUSE NO.)

OTHER MEMBERS OF FAMILY

NAME	RELATIONSHIP	AGE	BIRTHPLACE	CITIZENSHIP
Tate, Elizabeth	wife	41	Scotland	Na
Thomas	son	25	Iowa	
Ella	dau	23	Iowa	
Edward	son	21	Iowa	

1920 CENSUS—INDEX
DEPARTMENT OF COMMERCE
BUREAU OF THE CENSUS

A-1a

U. S. GOVERNMENT PRINTING OFFICE 11—41871

T 300

Tait, William
(HEAD OF FAMILY)

ILLINOIS

VOL. 125 E.D. 81

SHEET 17 LINE 37

W (COLOR) 58 (AGE) Ireland (BIRTHPLACE) Na (CITIZENSHIP)

Con-Tr (OCCUPATION)

Evanston (CITY) Evanston (STREET) 1717 (HOUSE NO.)

OTHER MEMBERS OF FAMILY

NAME	RELATIONSHIP	AGE	BIRTHPLACE	CITIZENSHIP
Tait, Celia M.	W	48	England	US
V Mary	D	21	Illinois	
V [illegible]	S	19	Illinois	
V William	S	17	Illinois	

1930 CENSUS—INDEX
DEPARTMENT OF COMMERCE
BUREAU OF THE CENSUS

A-1a

U. S. GOVERNMENT PRINTING OFFICE 11—1671

T 300

ILLINOIS

Tweed, William — HEAD OF FAMILY

VOL. 93 E.D. 1045

SHEET 1 LINE 41

W — (COLOR) — 53 — AGE

Ireland — BIRTHPLACE

Na — (CITIZENSHIP)

Cook — (COUNTY)

Chicago — CITY

Cannon Ave — (STREET) — 1216 — (HOUSE NO.)

OTHER MEMBERS OF FAMILY

NAME	RELATION-SHIP	AGE	BIRTHPLACE	CITIZEN-SHIP
Tweed, Jessie	W	50	Illinois	

1920 CENSUS—INDEX
DEPARTMENT OF COMMERCE
BUREAU OF THE CENSUS

A-1a

U. S. GOVERNMENT PRINTING OFFICE 11—41891

T 300

Judd Wilson
(HEAD OF FAMILY)

[redacted] Illinois

VOL 272 E.D. 180

SHEET 2 LINE 41

M 59 Kentucky
(COLOR) (AGE) (BIRTHPLACE)

Laborer
(OCCUPATION)

(CITIZENSHIP)

Arcola
(CITY)

Pleasant
(STREET)

123
(HOUSE NO.)

OTHER MEMBERS OF FAMILY

NAME	RELATION SHIP	AGE	BIRTHPLACE	CITIZEN-SHIP
Judd Gibson	M	54	Pennsylvania	
Lydia Gibson	D	24	Arcola	Ill
Henry Wilson	L	37	Illinois	

1920 CENSUS—INDEX
DEPARTMENT OF COMMERCE
BUREAU OF THE CENSUS

A-16

U. S. GOVERNMENT PRINTING OFFICE 16—1971

T 300

ILLINOIS

VOL. 32 E. D. 17

SHEET A LINE 58

(HEAD OF FAMILY)

(RACE) (AGE)

(BIRTHPLACE)

(CITIZENSHIP)

(COUNTY)

(CITY)

(STREET)

(HOUSE NO.) 21

OTHER MEMBERS OF FAMILY

NAME	RELATION-SHIP	AGE	BIRTHPLACE	CITIZEN-SHIP

1920 CENSUS—INDEX
DEPARTMENT OF COMMERCE
BUREAU OF THE CENSUS

A-1a

U. S. GOVERNMENT PRINTING OFFICE

T 300

Illinois
(STATE)

Todd William
(HEAD OF FAMILY)

VOL. 202 E.D. 124

SHEET 7 LINE 51

H 51 Kentucky
(OWNER) (AGE) (BIRTHPLACE) (CITIZENSHIP)

Randolph
(COUNTY)

— — —
(CITY) (STREET) (HOUSE NO.)

OTHER MEMBERS OF FAMILY

NAME	RELATION-SHIP	AGE	BIRTHPLACE	CITIZEN-SHIP
Todd Nancy	H	55	Missouri	

1920 CENSUS—INDEX
DEPARTMENT OF COMMERCE
BUREAU OF THE CENSUS

A-1a

U. S. GOVERNMENT PRINTING OFFICE 11—11871

T 300

[redacted] Illinois

Thede, R. & C. Dan (HEAD OF FAMILY)

VOL. 213 E. D. 115

SHEET 3 LINE 13

W 61 (COLOR) (AGE)

Michigan (BIRTHPLACE)

(CITIZENSHIP)

Rock Island (COUNTY)

Moline (CITY)

15th (STREET)

2026 (HOUSE NO.)

OTHER MEMBERS OF FAMILY

NAME	RELATIONSHIP	AGE	BIRTHPLACE	CITIZENSHIP
Thede, Eva	W	59	Illinois	

1920 CENSUS—INDEX
DEPARTMENT OF COMMERCE
BUREAU OF THE CENSUS

A-1a

U. S. GOVERNMENT PRINTING OFFICE 11—1091

T 300

ILLINOIS

Tart, William
(HEAD OF FAMILY)

VOL. 67 E. D. 1050

SHEET 11 LINE 53

W 38 Michigan
(COLOR) (AGE) (BIRTHPLACE) (CITIZENSHIP)

Cook
(COUNTY)

Chicago
CITY

Van Buren 1745
(STREET) (HOUSE NO.)

OTHER MEMBERS OF FAMILY

NAME	RELATIONSHIP	AGE	BIRTHPLACE	CITIZENSHIP
Tart, Laura	W	37	Illinois	
Louise	D	18	Illinois	
Arthur	S	9	Illinois	
Elizabeth	D	12	Illinois	
Henry	S	4 11/12	Illinois	

1920 CENSUS—INDEX
DEPARTMENT OF COMMERCE
BUREAU OF THE CENSUS

No 1 - Dw No 1

A-16

U. S. GOVERNMENT PRINTING OFFICE 11—1871

Taist, William — STATE Illinois

(HEAD OF FAMILY—DON'T NAME)

OTHER MEMBERS OF FAMILY—CONTINUED

NAME	RELATION-SHIP	AGE	BIRTHPLACE	CITIZEN-SHIP
Taist, Florence	D	3 3/12	Illinois	
Nurse	D	11/12	Illinois	

1920 CENSUS—INDEX
DEPARTMENT OF COMMERCE
BUREAU OF THE CENSUS

No 2 - Mo No 1

A-1b

U. S. GOVERNMENT PRINTING OFFICE 11—11871

T 300

Todd, Wellington

(INDIVIDUAL)

ILLINOIS

VOL. 22 E.D. 17

SHEET 8 LINE 26

B (COLOR) 17 (AGE) Missouri (BIRTHPLACE) (CITIZENSHIP)

Cook (COUNTY)

Chicago (CITY) Vernon Ave (STREET) 3152 (HOUSE NO.)

ENUMERATED WITH Lewis James

RELATIONSHIP TO ABOVE Roomer

REMARKS

1920 CENSUS—INDEX
DEPARTMENT OF COMMERCE
BUREAU OF THE CENSUS

A-3

U. S. GOVERNMENT PRINTING OFFICE

T 300

[redacted] Illinois

Todd, William
(HEAD OF FAMILY)

VOL. 31 E.D. 545

SHEET 3 LINE 28

W (COLOR) 58 (AGE) Pennsylvania (BIRTHPLACE) (CITIZENSHIP)

La Salle (COUNTY)

Ottawa (CITY) Chestnut (STREET) 7522 (HOUSE NO.)

OTHER MEMBERS OF FAMILY

NAME	RELATION-SHIP	AGE	BIRTHPLACE	CITIZEN-SHIP
Todd Fanny	Fl	22	Kentucky	

1920 CENSUS—INDEX
DEPARTMENT OF COMMERCE
BUREAU OF THE CENSUS

A-16

U. S. GOVERNMENT PRINTING OFFICE

T 300

Petty, William [redacted] Illinois

(INDIVIDUAL)

VOL. 132 E.D. 150

SHEET 10 LINE 31

W. 10 Montana

(COLOR) (AGE) (BIRTHPLACE) (CITIZENSHIP)

Cook

(COUNTY)

Oak Park Lake —

(CITY) (STREET) (HOUSE NO.)

ENUMERATED WITH Bishop Fenwick Boarding School for Boys

RELATIONSHIP TO ABOVE Pupil

REMARKS

1920 CENSUS—INDEX
DEPARTMENT OF COMMERCE
BUREAU OF THE CENSUS

A-3

U. S. GOVERNMENT PRINTING OFFICE 16—1971

T 30

ILLINOIS

VOL 27 E.D. 302

SHEET C LINE 47

(HEAD OF FAMILY)

(COLOR) (AGE) (BIRTHPLACE) (CITIZENSHIP)

(COUNTY) (CITY) (STREET) (HOUSE NO.)

OTHER MEMBERS OF FAMILY

NAME	RELATION-SHIP	AGE	BIRTHPLACE	CITIZEN-SHIP

1920 CENSUS—INDEX
DEPARTMENT OF COMMERCE
BUREAU OF THE CENSUS

A-1a

U. S. GOVERNMENT PRINTING OFFICE 11—11871

T 300

ILLINOIS

Todd, Lawrence
(HEAD OF FAMILY)

VOL. 162 E.D. 36

SHEET 1 LINE 10

W (COLOR) 7 (AGE) Ills (BIRTHPLACE) (CITIZENSHIP)

Bel
(COUNTY)

Marion (CITY) Pinckneyville (STREET) 172 (HOUSE NO.)

OTHER MEMBERS OF FAMILY

NAME	RELATION-SHIP	AGE	BIRTHPLACE	CITIZEN-SHIP
Todd, Anna	w	33	Sweden	Na
" Roy	s	11	Illinois	
" Hilda	d	9	Missouri	
" Edward	s	7	Illinois	

1920 CENSUS—INDEX
DEPARTMENT OF COMMERCE
BUREAU OF THE CENSUS

A-16

U. S. GOVERNMENT PRINTING OFFICE 16—11571

T 300

Peter Williams
(INDIVIDUAL)

ILLINOIS
VOL. 20 E.D. 19
SHEET 5 LINE 68

N (COLOR) 29 (AGE) New York (BIRTHPLACE) (CITIZENSHIP)

Cook (COUNTY)

Chicago (CITY) So. State (STREET) 830-898 (HOUSE NO.)

ENUMERATED WITH Population Slater

RELATIONSHIP TO ABOVE Lodger

REMARKS

1920 CENSUS—INDEX
DEPARTMENT OF COMMERCE
BUREAU OF THE CENSUS

A-2

U. S. GOVERNMENT PRINTING OFFICE

T 300

Tuite [illegible]

HEAD OF FAMILY

ILLINOIS

VOL. [illegible] E. D. 98

SHEET 2 LINE 39

[illegible]

COLOR AGE

[illegible]

SEX

[illegible]

CITY

[illegible]

BIRTHPLACE

CITIZENSHIP

STREET

HOUSE NO.

OTHER MEMBERS OF FAMILY

NAME	RELATION SHIP	AGE	BIRTHPLACE	CITIZEN SHIP
Tuite [illegible]	[illegible]	[illegible]	[illegible]	

1920 CENSUS—INDEX
DEPARTMENT OF COMMERCE
BUREAU OF THE CENSUS

A-1a

U. S. GOVERNMENT PRINTING OFFICE 11—11871

T 300

ILLINOIS

Todd, William (HEAD OF FAMILY)

VOL. 22 E.D. 1170

SHEET 6 LINE 55

W (COLOR) 47 (AGE) Scotland (BIRTHPLACE) Na (CITIZENSHIP)

Cook (COUNTY)

Chicago (CITY) Oak (STREET) 104 (HOUSE NO.)

OTHER MEMBERS OF FAMILY

NAME	RELATION SHIP	AGE	BIRTHPLACE	CITIZEN SHIP
Todd, Carolyn	w	39	Scotland	Na
—, Fred	s	10	New York	

1920 CENSUS—INDEX
DEPARTMENT OF COMMERCE
BUREAU OF THE CENSUS

A-1a

GOVERNMENT PRINTING OFFICE 11—(187)

T 300

Todd William

HEAD OF FAMILY

ILLINOIS

VOL. 52 E. D. 1519

SHEET 1 LINE 86

M COLOR 61 AGE

Scotland (BIRTHPLACE) na (CITIZENSHIP)

Age (COUNTY)

(STREET) (HOUSE NO.)

OTHER MEMBERS OF FAMILY

NAME	RELATION-SHIP	AGE	BIRTHPLACE	CITIZEN-SHIP
Todd Emma	[illegible]	51	Germany	na
Todd Martha	wife	61	Germany	al

1920 CENSUS—INDEX
DEPARTMENT OF COMMERCE
BUREAU OF THE CENSUS

A-16

U. S. GOVERNMENT PRINTING OFFICE 11—11091

T 800

ILLINOIS

VOL. 8 E. D. 17

SHEET 2 LINE 1

(HEAD OF FAMILY)

(COLOR) (AGE) (BIRTHPLACE) (CITIZENSHIP)

(COUNTY)

(TWP.)

(STREET) (HOUSE NO.)

OTHER MEMBERS OF FAMILY

NAME	RELATION-SHIP	AGE	BIRTHPLACE	CITIZEN-SHIP

1920 CENSUS—INDEX
DEPARTMENT OF COMMERCE
BUREAU OF THE CENSUS

A-1a

U. S. GOVERNMENT PRINTING OFFICE

T 300

Illinois

Tait, William
(HEAD OF FAMILY)

VOL. 119 E.D. 2189

SHEET 4 LINE 47

W (COLOR) 55 (AGE) Scotland (BIRTHPLACE) Na (CITIZENSHIP)

Cook (COUNTY)

Chicago (CITY) So Keeler Ave (STREET) 2412 (HOUSE NO.)

OTHER MEMBERS OF FAMILY

NAME	RELATION-SHIP	AGE	BIRTHPLACE	CITIZEN-SHIP
Tait, Clara	W	48	Illinois	
Brown, Lesie	S.S.	11	Illinois	

1920 CENSUS—INDEX
DEPARTMENT OF COMMERCE
BUREAU OF THE CENSUS

A-1a

U. S. GOVERNMENT PRINTING OFFICE 11—1197

T 900

ILLINOIS

VOL 89 E. D. 1665

SHEET 1 LINE 20

(HEAD OF FAMILY)

(COLOR) (AGE) (BIRTHPLACE) (CITIZENSHIP)

(COUNTY)

(CITY) (STREET) (HOUSE NO.)

OTHER MEMBERS OF FAMILY

NAME	RELATION-SHIP	AGE	BIRTHPLACE	CITIZEN-SHIP

1920 CENSUS—INDEX
DEPARTMENT OF COMMERCE
BUREAU OF THE CENSUS

A-16

U. S. GOVERNMENT PRINTING OFFICE

T 300

Tate Williams
(INDIVIDUAL)

ILLINOIS
VOL. 104 E.D. 1852
SHEET 1 LINE 36

B (COLOR) 47 (AGE) Tennessee (BIRTHPLACE) (CITIZENSHIP)

Cook (COUNTY)

Chicago (CITY) So. State (STREET) 5216 (HOUSE NO.)

ENUMERATED WITH Davis, J.D.

RELATIONSHIP TO ABOVE Lodger

REMARKS

1920 CENSUS—INDEX
DEPARTMENT OF COMMERCE
BUREAU OF THE CENSUS

A-3

U. S. GOVERNMENT PRINTING OFFICE

T303

ILLINOIS

Tate William
(HEAD OF FAMILY)

VOL. 22 E.D. 67

SHEET 4 LINE 55

B COLOR — 75 AGE — Tennessee (BIRTHPLACE) — (CITIZENSHIP)

Cook (COUNTY)

Chicago (CITY) — [illegible] (STREET) — 2317 (HOUSE NO.)

OTHER MEMBERS OF FAMILY

NAME	RELATIONSHIP	AGE	BIRTHPLACE	CITIZENSHIP
Tate, [illegible]	W	72	Tennessee	
and 3 others				

1920 CENSUS—INDEX
DEPARTMENT OF COMMERCE
BUREAU OF THE CENSUS

U. S. GOVERNMENT PRINTING OFFICE

A-1 b

T 300

STATE Illinois

Tate, William
(INDIVIDUAL)

VOL. 341 E.D. 186

SHEET 1 LINE 75

B 43 United States
(COLOR) (AGE) (BIRTHPLACE) (CITIZENSHIP)

Will
(COUNTY)

Joliet Clay 508
(CITY) (STREET) (HOUSE NO.)

ENUMERATED WITH Flippin, Anna

RELATIONSHIP TO ABOVE Boarder

REMARKS

1920 CENSUS—INDEX
DEPARTMENT OF COMMERCE
BUREAU OF THE CENSUS

A-3

U. S. GOVERNMENT PRINTING OFFICE 11—1971

T 300

Dutt, William
(HEAD OF FAMILY)

ILLINOIS

VOL. 2 E. D. 42

SHEET 10 LINE 55

B | 14 | Virginia | (CITIZENSHIP)
(COLOR) | AGE | (BIRTHPLACE)

Adams
(COUNTY)

Quincy
(CITY)

[illegible] 7th
(STREET)

114
(HOUSE NO.)

OTHER MEMBERS OF FAMILY

NAME	RELATION-SHIP	AGE	BIRTHPLACE	CITIZEN-SHIP
Dutt, Blanche L.	D	14	Missouri	

1920 CENSUS—INDEX
DEPARTMENT OF COMMERCE
BUREAU OF THE CENSUS

A-1 a

U. S. GOVERNMENT PRINTING OFFICE

T 300

Todd, H

(HEAD OF FAMILY)

ILLINOIS

VOL. 174 E. D. 62

SHEET 1 LINE 58

H 44

(COLOR) (AGE)

(BIRTHPLACE)

(CITIZENSHIP)

(COUNTY)

(STREET)

(HOUSE NO.)

OTHER MEMBERS OF FAMILY

NAME	RELATION	AGE	BIRTHPLACE	CITIZENSHIP
Todd, [illegible]	[illegible]	34	[illegible]	

1920 CENSUS—INDEX
DEPARTMENT OF COMMERCE
BUREAU OF THE CENSUS

A-1 a

U. S. GOVERNMENT PRINTING OFFICE 11—11871

T 300

Todd, Edward
(HEAD OF FAMILY)

ILLINOIS

VOL. 96 E. D. 1005

SHEET 1 LINE 23

W (COLOR) 41 (AGE)

Indiana (BIRTHPLACE)

(CITIZENSHIP)

Cook (COUNTY)

Chicago (CITY)

Division (STREET)

1531 (HOUSE NO.)

OTHER MEMBERS OF FAMILY

NAME	RELATION SHIP	AGE	BIRTHPLACE	CITIZEN-SHIP
Todd, Edward	W	41	Indiana	
Raymond	S	11	Indiana	
Winifred	D	13	Indiana	
Marjorie	D	9	Indiana	

1920 CENSUS—INDEX
DEPARTMENT OF COMMERCE
BUREAU OF THE CENSUS

A-16

U. S. GOVERNMENT PRINTING OFFICE

T 300

Illinois

Todd, William
(HEAD OF FAMILY)

VOL. 85 E.D. 1577

SHEET 6 LINE 79

W | 49 | Ireland | Ire
COLOR | AGE | BIRTHPLACE | (CITIZENSHIP)

Cook
COUNTY

Chicago | 21 Troy | 4927
CITY | STREET | (HOUSE NO.)

OTHER MEMBERS OF FAMILY

NAME	RELATION-SHIP	AGE	BIRTHPLACE	CITIZEN-SHIP
Todd, Clara	W	43	New York	
— Mabel	D	21	Illinois	
— Ethel	D	15	Illinois	

1920 CENSUS—INDEX
DEPARTMENT OF COMMERCE
BUREAU OF THE CENSUS

A-16

U. S. GOVERNMENT PRINTING OFFICE

A

Squibb

Trade Mark Reg.
in U.S. Pat. Office

A SERVICE
Sold and handled Exclusively by the
Library Bureau Division
Remington Rand Inc.

Patent Nos.

Re. 13,886 1,456,162
1,907,230 1,456,164
1,988,519 1,461,164

Printed in U.S.A.

T 900

Tate, William J — [redacted] Illinois

(HEAD OF FAMILY)

VOL. 199 E.D. 141

SHEET 3 LINE 50

W (COLOR) 52 (AGE) — Illinois (BIRTHPLACE) — (CITIZENSHIP)

Saline (COUNTY)

(CITY) (STREET) (HOUSE NO.)

OTHER MEMBERS OF FAMILY

NAME	RELATION-SHIP	AGE	BIRTHPLACE	CITIZEN-SHIP
Tate, Laura J	W	49	Illinois	
Norma L	D	23	Illinois	
Cora L	D	21	Illinois	
Hettie M	D	18	Illinois	

1920 CENSUS—INDEX
DEPARTMENT OF COMMERCE
BUREAU OF THE CENSUS

A-16

U. S. GOVERNMENT PRINTING OFFICE

T 900

T 0 0)

ILLINOIS

VOL. E. D. 58

SHEET LINE 5

OTHER MEMBERS OF FAMILY

NAME	RELATION SHIP	AGE	BIRTHPLACE	CITIZEN-SHIP
Todd, Amanda				
Coulter, Elva				
Thompson, Wilbur				
Graves, Flossie				
Coulter, Curtis				

1920 CENSUS—INDEX
DEPARTMENT OF COMMERCE
BUREAU OF THE CENSUS

A-1a

T300

ILLINOIS

VOL. 91 E. D. 171

SHEET 15 LINE 8

(HEAD OF FAMILY)

(AGE)

(BIRTHPLACE)

(CITIZENSHIP)

(COUNTY)

(STATE)

(HOUSE NO.)

OTHER MEMBERS OF FAMILY

NAME	RELATION SHIP	AGE	BIRTHPLACE	CITIZEN SHIP

1920 CENSUS—INDEX
DEPARTMENT OF COMMERCE
BUREAU OF THE CENSUS

A-1a

U. S. GOVERNMENT PRINTING OFFICE

T 300

Feed, Wm. A.
(HEAD OF FAMILY)

ILLINOIS

VOL. 92 E.D. 1435

SHEET 6 LINE 25

24 W M
(COLOR) (SEX) (AGE)

Michigan
(BIRTHPLACE)

(CITIZENSHIP)

Cook
(COUNTY)

Chicago
(CITY)

Delaware ave
(STREET)

1064
(HOUSE NO.)

OTHER MEMBERS OF FAMILY

NAME	RELATION-SHIP	AGE	SEX	BIRTHPLACE	CITIZEN-SHIP
Feed, Bertie H	D	21	W	Michigan	

1920 CENSUS—INDEX
DEPARTMENT OF COMMERCE
BUREAU OF THE CENSUS

A-16

U. S. GOVERNMENT PRINTING OFFICE

T 300

ILLINOIS

VOL 41 E.D. 11

SHEET [illegible] LINE 28

HEAD OF FAMILY

COLOR AGE (CITIZENSHIP)

COUNTY CITY STREET HOUSE NO.

OTHER MEMBERS OF FAMILY

NAME	RELATION SHIP	AGE	BIRTHPLACE	CITIZEN SHIP

1920 CENSUS—INDEX
DEPARTMENT OF COMMERCE
BUREAU OF THE CENSUS

A-16

U. S. GOVERNMENT PRINTING OFFICE

T 900

ILLINOIS

VOL. 162 E.D. 73

SHEET 10 LINE 66

(HEAD OF FAMILY)

(COLOR) (AGE)

(BIRTHPLACE)

(CITIZENSHIP)

(COUNTY)

(CITY)

(STREET)

(HOUSE NO.)

OTHER MEMBERS OF FAMILY

NAME	RELATION-SHIP	AGE	BIRTHPLACE	CITIZEN-SHIP
		31	Illinois	
		12	Illinois	
		7	Illinois	
		2m	Illinois	

1920 CENSUS—INDEX
DEPARTMENT OF COMMERCE
BUREAU OF THE CENSUS

A-16

T 300

Todd, William A
(HEAD OF FAMILY)

ILLINOIS
VOL. 11 E.D. 37
SHEET 13 LINE 29

W (COLOR) 71 (AGE) Virginia (BIRTHPLACE)
(CITIZENSHIP)

Knox (COUNTY)
Virginia (CITY)
(STREET)
(HOUSE NO.)

OTHER MEMBERS OF FAMILY

NAME	RELATION SHIP	AGE	BIRTHPLACE	CITIZEN-SHIP
Todd, Phoebe	W	63	Illinois	
— Grace K	d	34	Illinois	

1920 CENSUS—INDEX
DEPARTMENT OF COMMERCE
BUREAU OF THE CENSUS

A-J 6

U. S. GOVERNMENT PRINTING OFFICE

T 300

ILLINOIS

VOL. 103 E. D. 2269

SHEET 15 LINE 40

(HEAD OF FAMILY)

(COLOR) (AGE)

(COUNTY)

(CITY)

(BIRTHPLACE)

(CITIZENSHIP)

(STREET)

4147
(HOUSE NO.)

OTHER MEMBERS OF FAMILY

NAME	RELATIONSHIP	AGE	BIRTHPLACE	CITIZENSHIP

1920 CENSUS—INDEX
DEPARTMENT OF COMMERCE
BUREAU OF THE CENSUS

U. S. GOVERNMENT PRINTING OFFICE

A-16

T 300

ILLINOIS

VOL. 14 E. D. 19

SHEET 3 LINE

(HEAD OF FAMILY)

(COLOR) (AGE) (BIRTHPLACE) (CITIZENSHIP)

(COUNTY)

(CITY) (STREET) (HOUSE NO.)

OTHER MEMBERS OF FAMILY

NAME	RELATION SHIP	AGE	BIRTHPLACE	CITIZEN-SHIP

1920 CENSUS—INDEX
DEPARTMENT OF COMMERCE
BUREAU OF THE CENSUS

A-16

U. S. GOVERNMENT PRINTING OFFICE

T 300

Todd, William C.
(INDIVIDUAL)

ILLINOIS
VOL. 1005 E.D. 1889
SHEET 5 LINE 46

W (COLOR) 4 7/12 (AGE) Illinois (BIRTHPLACE) (CITIZENSHIP)

Cook (COUNTY)

Chicago (CITY) Emerald Avenue (STREET) 5650 (HOUSE NO.)

ENUMERATED WITH Haugunger, John

RELATIONSHIP TO ABOVE Grand son

REMARKS

1920 CENSUS—INDEX
DEPARTMENT OF COMMERCE
BUREAU OF THE CENSUS

A-4.

U. S. GOVERNMENT PRINTING OFFICE

T 300

ILLINOIS

VOL. 133 E. D. 169

SHEET 2 LINE 37

HEAD OF FAMILY

COLOR — AGE

BIRTHPLACE

CITIZENSHIP

CITY

STREET

742

HOUSE NO.

OTHER MEMBERS OF FAMILY

NAME	RELATIONSHIP	AGE	BIRTHPLACE	CITIZENSHIP

1920 CENSUS—INDEX
DEPARTMENT OF COMMERCE
BUREAU OF THE CENSUS

A-1a

U. S. GOVERNMENT PRINTING OFFICE

T 300

Tate, William E.
(INDIVIDUAL)

ILLINOIS

VOL. 160 E. D. 45

SHEET 7 LINE 83

W 47 Illinois
(COLOR) (AGE) (BIRTHPLACE) (CITIZENSHIP)

Jackson
(COUNTY)

Tuscola
(CITY) (STREET) (HOUSE NO.)

ENUMERATED WITH Tate, Barney

RELATIONSHIP TO ABOVE Brother

REMARKS

1920 CENSUS--INDEX
DEPARTMENT OF COMMERCE
BUREAU OF THE CENSUS

A-3

U. S. GOVERNMENT PRINTING OFFICE

T 300

Todd, Wm H
(HEAD OF FAMILY)

ILLINOIS

VOL. 159 E. D. 80

SHEET 1 LINE 7

W 73
(COLOR) (AGE

Illinois
(BIRTHPLACE)

(CITIZENSHIP)

Kane
(COUNTY)

Elgin
(CITY)

Park
(STREET)

334
(HOUSE NO.)

OTHER MEMBERS OF FAMILY

NAME	RELATION SHIP	AGE	BIRTHPLACE	CITIZEN SHIP
Todd Ellen	W	72	New Hampshire	

1920 CENSUS—INDEX
DEPARTMENT OF COMMERCE
BUREAU OF THE CENSUS

A-1a

U. S. GOVERNMENT PRINTING OFFICE

T 300

ILLINOIS

Todd, William
(HEAD OF FAMILY)

VOL. 8 E. D. 4

SHEET 2 LINE 14

W | 40 | Illinois
(COLOR) | (AGE) | (BIRTHPLACE)

Lawrence
(COUNTY)

(CITIZENSHIP)

(CITY) (STREET) (HOUSE NO.)

OTHER MEMBERS OF FAMILY

NAME	RELATION-SHIP	AGE	BIRTHPLACE	CITIZEN-SHIP
Todd, Emma	W	42	Illinois	
— Hazel A	D	17	Illinois	
— Ethel H	S	14	Illinois	
— Bernice E	D	11	Illinois	
— Ira R	S	9	Illinois	

1920 CENSUS—INDEX
DEPARTMENT OF COMMERCE
BUREAU OF THE CENSUS

#1 Sec 42

A-1a

U. S. GOVERNMENT PRINTING OFFICE 11—1097

Todd, William F.

STATE Illinois

(HEAD OF FAMILY—CONTINUED)

OTHER MEMBERS OF FAMILY—CONTINUED

NAME	RELATION SHIP	AGE	BIRTHPLACE	CITIZEN-SHIP
Todd, Elmer J	S	6	Illinois	
" Don W	S	3 5/12	"	

1920 CENSUS—INDEX
DEPARTMENT OF COMMERCE
BUREAU OF THE CENSUS

4-1b

U. S. GOVERNMENT PRINTING OFFICE

T 300

Todd, Wm G. (HEAD OF FAMILY)

ILLINOIS

VOL. 5 E. D. 3

SHEET 9 LINE 8

W (COLOR) 47 (AGE) Illinois (BIRTHPLACE) (CITIZENSHIP)

Champaign (COUNTY)

Champaign (CITY) (STREET) (HOUSE NO.)

OTHER MEMBERS OF FAMILY

NAME	RELATION-SHIP	AGE	BIRTHPLACE	CITIZEN-SHIP
Todd, Minnie	W	42	Indiana	
Clarence L.	S	23	Indiana	
Virgil	S	18	Indiana	
Goldie	D	15	Illinois	
Ruth	D	11	Illinois	

1920 CENSUS—INDEX
DEPARTMENT OF COMMERCE
BUREAU OF THE CENSUS

#1 see #2

U. S. GOVERNMENT PRINTING OFFICE

A-1a

STATE Illinois

Todd, Wm G.
(HEAD OF FAMILY—CONTINUED)

OTHER MEMBERS OF FAMILY—CONTINUED

NAME	RELATIONSHIP	AGE	BIRTHPLACE	CITIZENSHIP
Todd, Wm G. Jr.	S	1/12	Illinois	
Smith, Vida	Wife	17	Indiana	

"#2 see #1"

T 300

Tate, William

(HEAD OF FAMILY)

ILLINOIS

VOL. 153 E. D. 111

SHEET 2 LINE 27

W 54

(COLOR) (AGE)

Fulton

(COUNTY)

Lewistown

(CITY)

Illinois

(BIRTHPLACE)

(CITIZENSHIP)

(STREET)

(HOUSE NO.)

OTHER MEMBERS OF FAMILY

NAME	RELATIONSHIP	AGE	BIRTHPLACE	CITIZENSHIP
Tate, Grace	W	45	Illinois	
" Nora	D	17	Illinois	

1920 CENSUS—INDEX
DEPARTMENT OF COMMERCE
BUREAU OF THE CENSUS

A-16

U. S. GOVERNMENT PRINTING OFFICE

T 300

ILLINOIS

VOL. 142 E. D. 51

SHEET 7 LINE 25

(HEAD OF FAMILY)

(RESIDENCE) (AGE)

(BIRTHPLACE)

(CITIZENSHIP)

(COUNTY)

(CITY)

(STREET)

(HOUSE NO.)

OTHER MEMBERS OF FAMILY

NAME	RELATION-SHIP	AGE	BIRTHPLACE	CITIZEN-SHIP
Florida				

1920 CENSUS—INDEX
DEPARTMENT OF COMMERCE
BUREAU OF THE CENSUS

A-1a

U. S. GOVERNMENT PRINTING OFFICE 11—41971

T 300

Tate, William N
(INDIVIDUAL)

ILLINOIS
VOL. 206 E. D. 62
SHEET 7 LINE 48

W 5 Illinois
(COLOR) (AGE) (BIRTHPLACE) (CITIZENSHIP)

Peoria
(COUNTY)

(CITY) (STREET) (HOUSE NO.)

ENUMERATED WITH William Tate

RELATIONSHIP TO ABOVE Eldest Son

REMARKS

1920 CENSUS—INDEX
DEPARTMENT OF COMMERCE
BUREAU OF THE CENSUS

A-2

U. S. GOVERNMENT PRINTING OFFICE (1919—1927)

T 300

Arthur Wilkinson
(INDIVIDUAL)

ILLINOIS

VOL. 103 E. D. 1915

SHEET 2 LINE 38

W (COLOR) 46 (AGE) Illinois (BIRTHPLACE) (CITIZENSHIP)

Cook (COUNTY)

Chicago (CITY) S Wabash (STREET) 5502 (HOUSE NO.)

ENUMERATED WITH Betz, Dings

RELATIONSHIP TO ABOVE Roomer

REMARKS

1920 CENSUS—INDEX
DEPARTMENT OF COMMERCE
BUREAU OF THE CENSUS

A-2

U. S. GOVERNMENT PRINTING OFFICE 11—11871

T 300

Tate, William H.
(HEAD OF FAMILY)

ILLINOIS

VOL. 199 E. D. 141

SHEET 1 LINE 29

W (COLOR) 43 (AGE) Illinois (BIRTHPLACE) (CITIZENSHIP)

Saline (COUNTY)

(CITY) (STREET) (HOUSE NO.)

OTHER MEMBERS OF FAMILY

NAME	RELATIONSHIP	AGE	BIRTHPLACE	CITIZENSHIP
Tate, Hunter E.	W	41	Illinois	
Grace	D	14	Illinois	
Linda A	D	15	Illinois	
Sarah A	Mo	76	Illinois	

1920 CENSUS—INDEX
DEPARTMENT OF COMMERCE
BUREAU OF THE CENSUS

A-1a

U. S. GOVERNMENT PRINTING OFFICE 16—1871

T 300

ILLINOIS

VOL. 2 E. D. 26

SHEET C LINE 35

(HEAD OF FAMILY)

(COLOR) (AGE) (BIRTHPLACE) (CITIZENSHIP)

(COUNTY)

(CITY)

(STREET) (HOUSE NO.)

OTHER MEMBERS OF FAMILY

NAME	RELATION-SHIP	AGE	BIRTHPLACE	CITIZEN-SHIP

1920 CENSUS—INDEX
DEPARTMENT OF COMMERCE
BUREAU OF THE CENSUS

U. S. GOVERNMENT PRINTING OFFICE

A-16

+ Ed. L. Williams

(HEAD OF FAMILY CONTINUED)

STATE Illinois

OTHER MEMBERS OF FAMILY—CONTINUED

NAME	RELATION-SHIP	AGE	BIRTHPLACE	CITIZEN-SHIP
Edd. J. Williams	S	7	Illinois	
Clarence E. "	S	7	Illinois	

1920 CENSUS—INDEX
DEPARTMENT OF COMMERCE
BUREAU OF THE CENSUS

A-1b

U. S. GOVERNMENT PRINTING OFFICE 1—11671

Enrolled

+200

Tate Mark
(INDIVIDUAL)

ILLINOIS

VOL. 39 E.D. 396

SHEET 10 LINE 7

M (COLOR) 14 (AGE) Kansas (BIRTHPLACE) (CITIZENSHIP)

Cook (COUNTY)

Chicago (CITY) Champlain Ave (STREET) 6037 (HOUSE NO.)

ENUMERATED WITH Tate David

RELATIONSHIP TO ABOVE Nephew

REMARKS

1920 CENSUS—INDEX
DEPARTMENT OF COMMERCE
BUREAU OF THE CENSUS

A-3

U. S. GOVERNMENT PRINTING OFFICE 11—11871

T 900

ILLINOIS

VOL. 29 E. D. 114

SHEET 13 LINE 69

(HEAD OF FAMILY)

(COLOR) (AGE)

(BIRTHPLACE)

(CITIZENSHIP)

(COUNTY)

(CITY)

(STREET)

(HOUSE NO.)

OTHER MEMBERS OF FAMILY

NAME	RELATION SHIP	AGE	BIRTHPLACE	CITIZEN-SHIP

1920 CENSUS—INDEX
DEPARTMENT OF COMMERCE
BUREAU OF THE CENSUS

A-1a

U. S. GOVERNMENT PRINTING OFFICE

T 300

Tate, William S (HEAD OF FAMILY)

ILLINOIS

VOL. 234 E.D. 231

SHEET 6 LINE 95

(COUNTY) (AGE) (BIRTHPLACE) (CITIZENSHIP)

(COUNTY)

(CITY)

(STREET) (HOUSE NO.)

OTHER MEMBERS OF FAMILY

NAME	RELATIONSHIP	AGE	BIRTHPLACE	CITIZENSHIP
Tate, Ira	Son	24	Illinois	

1920 CENSUS—INDEX
DEPARTMENT OF COMMERCE
BUREAU OF THE CENSUS

A-1a

U. S. GOVERNMENT PRINTING OFFICE (1920)

T 300

Jake Williams
(INDIVIDUAL)

ILLINOIS

VOL. 227 E. D. 122

SHEET 15 LINE 31

W | 1a | Illinois | | |
(COLOR) (AGE) (BIRTHPLACE) (CITIZENSHIP)

Clinton
(COUNTY)

(CITY) (STREET) (HOUSE NO.)

ENUMERATED WITH Serena State Hospital

RELATIONSHIP TO ABOVE Roommate

REMARKS

1920 CENSUS—INDEX
DEPARTMENT OF COMMERCE
BUREAU OF THE CENSUS

A3

U. S. GOVERNMENT PRINTING OFFICE 11—1971

T 300

ILLINOIS

VOL. 16 E. D. 74

SHEET 2 LINE 26

(HEAD OF FAMILY)

(COLOR) (AGE) (BIRTHPLACE) (CITIZENSHIP)

(COUNTY)

(CITY) (STREET) 190 (HOUSE NO.)

OTHER MEMBERS OF FAMILY

NAME	RELATION-SHIP	AGE	BIRTHPLACE	CITIZEN-SHIP

1920 CENSUS—INDEX
DEPARTMENT OF COMMERCE
BUREAU OF THE CENSUS

A-1a

U. S. GOVERNMENT PRINTING OFFICE 11—1107

T 300

Todd, H. C.
(HEAD OF FAMILY)

ILLINOIS

VOL. 157 E.D. 30

SHEET 7 LINE 48

(OWN)
(RENT)
(FARM)
(CITY)

(AGE)

Indiana
(BIRTH)

(CITIZENSHIP)

New York
(BIRTH)

383
(HOUSE NO.)

OTHER MEMBERS OF FAMILY

NAME	RELATION-SHIP	AGE	BIRTHPLACE	CITIZEN-SHIP
Todd, Eleanor	H	39	Indiana	

1920 CENSUS—INDEX
DEPARTMENT OF COMMERCE
BUREAU OF THE CENSUS

A-1a

U. S. GOVERNMENT PRINTING OFFICE 11—(1187)

T 300

Tidd, William L
(INDIVIDUAL)

ILLINOIS

VOL. 111 E. D. 2026

SHEET 7 LINE 32

W (COLOR) 8 (AGE) New York (BIRTHPLACE) (CITIZENSHIP)

Cook (COUNTY)

Chicago (CITY) Elizabeth (STREET) 566 (HOUSE NO.)

ENUMERATED WITH Tidd, Fred L

RELATIONSHIP TO ABOVE Father

REMARKS

1920 CENSUS—INDEX
DEPARTMENT OF COMMERCE
BUREAU OF THE CENSUS

A-2

U. S. GOVERNMENT PRINTING OFFICE 11—1920

T 300

Date, William M (INDIVIDUAL)

[redacted] Illinois

VOL. 23 E.D. 106

SHEET 6 LINE 86

B (COLOR) 21 (AGE) Kansas (BIRTHPLACE) (CITIZENSHIP)

Cook (COUNTY)

Chicago (CITY) Forest Ave (STREET) 3827 (HOUSE NO.)

ENUMERATED WITH Golden, Alfred

RELATIONSHIP TO ABOVE Lodger

REMARKS

1920 CENSUS—INDEX
DEPARTMENT OF COMMERCE
BUREAU OF THE CENSUS

A-3

U. S. GOVERNMENT PRINTING OFFICE 16—1971

T 300

Todd, William M (HEAD OF FAMILY)

ILLINOIS

VOL 164 E.D. 130

SHEET 3 LINE 43

W 66 (NEGRO) Kankakee (COUNTY) Scotland (BIRTHPLACE) Na (CITIZENSHIP)

(OTHER MEMBERS OF FAMILY) (HOUSE NO.)

NAME	RELATION SHIP	AGE	BIRTHPLACE	CITIZEN SHIP
Todd, Catherine	W	60	Ireland	NR
James	S	30	Illinois	
Anna	D	29	Illinois	

1920 CENSUS—INDEX
DEPARTMENT OF COMMERCE
BUREAU OF THE CENSUS

A-1a

U. S. GOVERNMENT PRINTING OFFICE 16—1891

T 308

Tate, William J
(HEAD OF FAMILY)

NEW YORK

Illinois

VOL. 39 E. D. 401

SHEET 9 LINE 15

W (COLOR) 38 (AGE) Pennsylvania (PLACE OF BIRTH) (CITIZENSHIP)

Cook (COUNTY)

Chicago (CITY)

East 62 (STREET)

645 (HOUSE NO.)

OTHER MEMBERS OF FAMILY

NAME	RELATION	AGE	BIRTHPLACE	CITIZENSHIP
Tate, Charlotte	W	32	Pennsylvania	
Mildred E	D	11	Illinois	

1920 CENSUS—INDEX
DEPARTMENT OF COMMERCE
BUREAU OF THE CENSUS

A-1a

U. S. GOVERNMENT PRINTING OFFICE 11—11871

T 300

ILLINOIS

VOL 2 M E.D. 168

SHEET 12 LINE 68

(HEAD OF FAMILY)

(COLOR) (AGE) (BIRTHPLACE) (CITIZENSHIP)

(COUNTY)

(CITY) (STREET) 308 (HOUSE NO.)

OTHER MEMBERS OF FAMILY

NAME	RELATIONSHIP	AGE	BIRTHPLACE	CITIZENSHIP
[illegible]	[illegible]	[illegible]	[illegible]	
[illegible]	[illegible]	[illegible]	[illegible]	
[illegible]	[illegible]	[illegible]	[illegible]	
[illegible]	[illegible]	[illegible]	[illegible]	
[illegible]	[illegible]	[illegible]	[illegible]	

1920 CENSUS—INDEX
DEPARTMENT OF COMMERCE
BUREAU OF THE CENSUS

A-16

U. S. GOVERNMENT PRINTING OFFICE

T 900

ILLINOIS

Toeder, William R.
(HEAD OF FAMILY)

VOL. 61 E.D. 922

SHEET 7 LINE 96

W — 41
(RACE) (AGE)

Germany
(BIRTHPLACE)

Ka
(CITIZENSHIP)

Cook
(COUNTY)

Chicago
(CITY)

Hirsch
(STREET)

3219
(HOUSE NO.)

OTHER MEMBERS OF FAMILY

NAME	RELATION-SHIP	AGE	BIRTHPLACE	CITIZEN-SHIP
Toeder, Emma		76	Illinois	

1920 CENSUS—INDEX
DEPARTMENT OF COMMERCE
BUREAU OF THE CENSUS

A-1a

U. S. GOVERNMENT PRINTING OFFICE 11—11871

T 300

Todd, William R

(HEAD OF FAMILY)

ILLINOIS

VOL 131 E.D. 34

SHEET 6 LINE 4

W — 41 — Illinois —

(COLOR) (AGE) (BIRTHPLACE) (CITIZENSHIP)

Franklin

(COUNTY)

West Frankfort — East Poplar — 905

(CITY) (STREET) (HOUSE NO.)

OTHER MEMBERS OF FAMILY

NAME	RELATION-SHIP	AGE	BIRTHPLACE	CITIZEN-SHIP
Todd, Amanda	H	26	Illinois	

1920 CENSUS—INDEX
DEPARTMENT OF COMMERCE
BUREAU OF THE CENSUS

A-1a

U. S. GOVERNMENT PRINTING OFFICE 1—1921

T 300

ILLINOIS

VOL. 120 E. D. 9

SHEET 10 LINE 40

Todd, William H.
(HEAD OF FAMILY)

W | 3 | Illinois
COLOR | AGE | BIRTHPLACE

Nurse
NATURE

Owner
OWN

Small
STREET

(CITIZENSHIP)

(HOUSE NO.)

OTHER MEMBERS OF FAMILY

NAME	RELATION-SHIP	AGE	BIRTHPLACE	CITIZEN-SHIP
Todd, Della C.		42	Illinois	
Marion		18	Illinois	
Charles H.		11	Illinois	
Harry		9	Illinois	
Walter, Jane		4	Illinois	

1920 CENSUS—INDEX
DEPARTMENT OF COMMERCE
BUREAU OF THE CENSUS

A-1a

U. S. GOVERNMENT PRINTING OFFICE 11—11871

T 300

[redacted] Illinois

(HEAD OF FAMILY)

VOL. 217 E. D. 171

SHEET 2 LINE 85

(COLOR) (AGE) (BIRTHPLACE) (CITIZENSHIP)

(ACCOUNT)

(CITY) (STREET) 614 (HOUSE NO.)

OTHER MEMBERS OF FAMILY

NAME	RELATION-SHIP	AGE	BIRTHPLACE	CITIZEN-SHIP

1920 CENSUS—INDEX
DEPARTMENT OF COMMERCE
BUREAU OF THE CENSUS

A-1a

U. S. GOVERNMENT PRINTING OFFICE 11—1071

T 300

ILLINOIS

VOL 23 E. D. 228

SHEET 7 LINE 23

HEAD OF FAMILY

(COLOR) (AGE)

(BIRTHPLACE)

(CITIZENSHIP)

(COUNTY)

(CITY)

(STREET)

(HOUSE NO.) 744

OTHER MEMBERS OF FAMILY

NAME	RELATIONSHIP	AGE	BIRTHPLACE	CITIZENSHIP

1920 CENSUS—INDEX
DEPARTMENT OF COMMERCE
BUREAU OF THE CENSUS

A-1a

U. S. GOVERNMENT PRINTING OFFICE 11—11871

T 300

ILLINOIS

VOL. 1 E. D. 4

SHEET 1 LINE 20

(HEAD OF FAMILY)

(COLOR) (AGE)

(BIRTHPLACE) (CITIZENSHIP)

(COUNTY)

(CITY)

(STREET) 210 (HOUSE NO.)

OTHER MEMBERS OF FAMILY

NAME	RELATION-SHIP	AGE	BIRTHPLACE	CITIZEN-SHIP

1920 CENSUS—INDEX
DEPARTMENT OF COMMERCE
BUREAU OF THE CENSUS

A-1a

U. S. GOVERNMENT PRINTING OFFICE

T 300

Tate William J

(HEAD OF FAMILY)

ILLINOIS

VOL. 138 E. D. 25

SHEET 5 LINE 94

W 57 Illinois

(COLOR) (BIRTHPLACE) (CITIZENSHIP)

Franklin

(COUNTY)

(CITY) (STREET) (HOUSE NO.)

OTHER MEMBERS OF FAMILY

NAME	RELATION-SHIP	AGE	BIRTHPLACE	CITIZEN-SHIP
Tate, Nora	D	24	Illinois	
" Blanch M	D	17	Illinois	
" Clarence H	S	13	Illinois	
" Carter	S	8	Illinois	

1920 CENSUS—INDEX
DEPARTMENT OF COMMERCE
BUREAU OF THE CENSUS

A-1a

U. S. GOVERNMENT PRINTING OFFICE 11—1071

T 300

Pate, William T
(HEAD OF FAMILY)

ILLINOIS

VOL. 16 E. D. 11

SHEET 7 LINE 94

W (COLOR) 58 (AGE) Indiana (BIRTHPLACE) (CITIZENSHIP)

Clay (COUNTY)

Xenia (CITY) (STREET) (HOUSE NO.)

OTHER MEMBERS OF FAMILY

NAME	RELATION-SHIP	AGE	BIRTHPLACE	CITIZEN-SHIP
Pate, Cora	W	52	Indiana	
Pierson, Ruth L	Dau	13	Illinois	

1920 CENSUS—INDEX
DEPARTMENT OF COMMERCE
BUREAU OF THE CENSUS

A-1a

U. S. GOVERNMENT PRINTING OFFICE

T 300

Todd, William F

(HEAD OF FAMILY)

ILLINOIS

VOL. 6 E. D. 34

SHEET 9 LINE 33

Dr 66 Indiana

(OWN OR RENT) (AGE) (BIRTHPLACE)

Champaign (COUNTY)

Longview (CITY)

(STREET) (HOUSE NO.)

(CITIZENSHIP)

OTHER MEMBERS OF FAMILY

NAME	RELATION-SHIP	AGE	BIRTHPLACE	CITIZEN-SHIP
Todd Emmet P	S	40	Indiana	
" David	F	88	Indiana	

1920 CENSUS—INDEX
DEPARTMENT OF COMMERCE
BUREAU OF THE CENSUS

U. S. GOVERNMENT PRINTING OFFICE

A-1a

T 300

Tate, William W.
(INDIVIDUAL)

ILLINOIS
VOL. 142 E.D. 60
SHEET 2 LINE 86

b 9 Arkansas
(COLOR) (AGE) (BIRTHPLACE) (CITIZENSHIP)

Hamilton
(COUNTY)

(CITY) (STREET) (HOUSE NO.)

ENUMERATED WITH Johnson, Walker

RELATIONSHIP TO ABOVE Not Reported

REMARKS

1920 CENSUS—INDEX
DEPARTMENT OF COMMERCE
BUREAU OF THE CENSUS

A-2

U. S. GOVERNMENT PRINTING OFFICE (2—1921)

T 900

[redacted] Illinois

Tate, William H.
(HEAD OF FAMILY)

VOL. 199 E. D. 141

SHEET 2 LINE 93

H
(COLOR)

4
(AGE)

Illinois
(BIRTHPLACE)

(CITIZENSHIP)

(COUNTY)

(CITY)

(STREET)

(HOUSE NO.)

OTHER MEMBERS OF FAMILY

NAME	RELATION-SHIP	AGE	BIRTHPLACE	CITIZEN-SHIP
[illegible]	[illegible]	[illegible]	[illegible]	
[illegible]	[illegible]	[illegible]	[illegible]	
[illegible]	[illegible]	[illegible]	[illegible]	
[illegible]	[illegible]	[illegible]	[illegible]	
[illegible]	[illegible]	[illegible]	[illegible]	

1920 CENSUS—INDEX
DEPARTMENT OF COMMERCE
BUREAU OF THE CENSUS

A-16

U. S. GOVERNMENT PRINTING OFFICE

STATE Illinois

OTHER MEMBERS OF FAMILY—

NAME	RELATION SHIP	AGE	BIRTHPLACE	CITIZEN-SHIP
[illegible]	?	[illegible]	[illegible]	
[illegible]	[illegible]	[illegible]	Ohio	

1920 CENSUS—INDEX
DEPARTMENT OF COMMERCE
BUREAU OF THE CENSUS

Ward #1

A-1b

U. S. GOVERNMENT PRINTING OFFICE

T, 300

[redacted] Illinois

VOL. 13 E.D. 267

SHEET 1 LINE 26

(HEAD OF FAMILY)

(COLOR) (SEX)

(BIRTHPLACE)

(CITIZENSHIP)

(COUNTY)

(CITY) (STREET) (HOUSE NO.)

OTHER MEMBERS OF FAMILY

NAME	RELATION SHIP	AGE	BIRTHPLACE	CITIZEN-SHIP
7				

1920 CENSUS—INDEX
DEPARTMENT OF COMMERCE
BUREAU OF THE CENSUS

A-1a

U. S. GOVERNMENT PRINTING OFFICE

T 300

Tate, Willie
(HEAD OF FAMILY)

ILLINOIS

VOL. 138 E. D. 25

SHEET 6 LINE 3

W 27 Illinois
(COLOR) (BIRTHPLACE) (CITIZENSHIP)

Franklin
(COUNTY)

(CITY) (STREET) (HOUSE NO.)

OTHER MEMBERS OF FAMILY

NAME	RELATIONSHIP	AGE	BIRTHPLACE	CITIZENSHIP
Tate, Fannie	W	23	Illinois	
" Wanetta F	D	1 6/12	Illinois	

1920 CENSUS—INDEX
DEPARTMENT OF COMMERCE
BUREAU OF THE CENSUS

A-1a

U. S. GOVERNMENT PRINTING OFFICE

T 300

Tweedy, Willie
(INDIVIDUAL)

ILLINOIS
VOL. 227 E.D. 137
SHEET 2 LINE 5

24 (COLOR) 18 (AGE) Illinois (BIRTHPLACE) (CITIZENSHIP)

Union (COUNTY)

(CITY) Shila Road (STREET) (HOUSE NO.)

ENUMERATED WITH Smith, Fred

RELATIONSHIP TO ABOVE Boarder

REMARKS

1920 CENSUS—INDEX
DEPARTMENT OF COMMERCE
BUREAU OF THE CENSUS

A-1

U. S. GOVERNMENT PRINTING OFFICE 11—4871

T 300

ILLINOIS

VOL. 14 E. D. 51

SHEET 6 LINE 71

(HEAD OF FAMILY)

(COUNTY)

(BIRTHPLACE)

(CITIZENSHIP)

(STREET)

(HOUSE NO.)

OTHER MEMBERS OF FAMILY

NAME	RELATION-SHIP	AGE	BIRTHPLACE	CITIZEN-SHIP

1920 CENSUS—INDEX
DEPARTMENT OF COMMERCE
BUREAU OF THE CENSUS

A-16

U. S. GOVERNMENT PRINTING OFFICE

T 300

Tweedy, Wilbur
(HEAD OF FAMILY)

ILLINOIS

VOL 160 E.D. 68

SHEET 10 LINE 36

[illegible] 62 Illinois
(CO. RI AGE) (STATE OR PLACE) (CITIZENSHIP)

Jackson
(COUNTY)

Murphysboro S. Spruce 1914
(CITY) (STREET) (HOUSE NO.)

OTHER MEMBERS OF FAMILY

NAME	RELATION-SHIP	AGE	BIRTHPLACE	CITIZEN-SHIP
Tweedy, Wilma		60/	Illinois	

1920 CENSUS INDEX
DEPARTMENT OF COMMERCE
BUREAU OF THE CENSUS

A-1a

U. S. GOVERNMENT PRINTING OFFICE

T 300

Todd, Wilbur

(HEAD OF FAMILY)

ILLINOIS

VOL. 138 E. D. 25

SHEET 4 LINE 86

W 27 Illinois

(COLOR) (AGE) (BIRTHPLACE) (CITIZENSHIP)

Franklin

(COUNTY)

(CITY) (STREET) (HOUSE NO.)

OTHER MEMBERS OF FAMILY

NAME	RELATIONSHIP	AGE	BIRTHPLACE	CITIZENSHIP
Todd, Anna	W	20	Illinois	
Mark	S	4 11/12	Illinois	

1920 CENSUS—INDEX
DEPARTMENT OF COMMERCE
BUREAU OF THE CENSUS

A-1b

U. S. GOVERNMENT PRINTING OFFICE 1—1921

T 300

Tate, Willis W.
(INDIVIDUAL)

[redacted] Illinois

VOL. 78 E.D. 1308

SHEET 15 LINE 1

W (COLOR) 48 (AGE) Pennsylvania (BIRTHPLACE) (CITIZENSHIP)

Cook (COUNTY)

Chicago (CITY) Surf Apt. Hotel (STREET) — (HOUSE NO.)

ENUMERATED WITH Not Reported

RELATIONSHIP TO ABOVE Roomer

REMARKS

1920 CENSUS—INDEX
DEPARTMENT OF COMMERCE
BUREAU OF THE CENSUS

A-3

U. S. GOVERNMENT PRINTING OFFICE 16-[illegible]-1924

T 300

ILLINOIS

Thode, Nelma
(INDIVIDUAL)

VOL. 4 E. D. 1

SHEET 3 LINE 57

W (COLOR) 25 (AGE) Illinois (BIRTHPLACE) (CITIZENSHIP)

Champaign
(COUNTY)

Bondsville (CITY) (STREET) (HOUSE NO.)

ENUMERATED WITH Thode, Barney H Sr

RELATIONSHIP TO ABOVE Daughter-in-law

REMARKS

1920 CENSUS—INDEX
DEPARTMENT OF COMMERCE
BUREAU OF THE CENSUS

A-2

U. S. GOVERNMENT PRINTING OFFICE 17-41271

T 300

ILLINOIS

VOL 1-38 E. D. 33

SHEET 24 LINE 68

(HEAD OF FAMILY)

(COLOR) (AGE) (BIRTHPLACE) (CITIZENSHIP)

(COLOR) (BIRTHPLACE)

(CITY) (STREET) (HOUSE NO.)

OTHER MEMBERS OF FAMILY

NAME	RELATIONSHIP	AGE	BIRTHPLACE	CITIZENSHIP

1920 CENSUS—INDEX
DEPARTMENT OF COMMERCE
BUREAU OF THE CENSUS

A-16

U. S. GOVERNMENT PRINTING OFFICE

STATE. Illinois

Thursday, William J.

(HEAD OF FAMILY—ENUMERATED)

OTHER MEMBERS OF FAMILY—CONTINUED

NAME	RELATION SHIP	AGE	BIRTHPLACE	CITIZEN-SHIP
Thursday, Gilbert		7	Illinois	
[illegible]		4	Illinois	
[illegible]		1 9/12	Illinois	

1920 CENSUS—INDEX
DEPARTMENT OF COMMERCE
BUREAU OF THE CENSUS

A-1b

U. S. GOVERNMENT PRINTING OFFICE 11—11091

T 300

Tate Winford
(INDIVIDUAL)

ILLINOIS

VOL. 227 E.D. 132

SHEET 12 LINE 11

M 35 Illinois
(COLOR) (AGE) (BIRTHPLACE) (CITIZENSHIP)

Clinton
(COUNTY)

(CITY) (STREET) (HOUSE NO.)

ENUMERATED WITH Central State Hospital

RELATIONSHIP TO ABOVE Inmate

REMARKS

1920 CENSUS—INDEX
DEPARTMENT OF COMMERCE
BUREAU OF THE CENSUS

A-3

U. S. GOVERNMENT PRINTING OFFICE

T 300

ILLINOIS

Tate, Winstead
(INDIVIDUAL)

VOL. 176 E. D. 44

SHEET 9 LINE 54

W 42 Illinois
(COLOR) (AGE) (BIRTHPLACE) (CITIZENSHIP)

Livingston
(COUNTY)

Pontiac E Washington 420
(CITY) (STREET) (HOUSE NO.)

ENUMERATED WITH Brydia Charles

RELATIONSHIP TO ABOVE Not Reported

REMARKS

1920 CENSUS—INDEX
DEPARTMENT OF COMMERCE
BUREAU OF THE CENSUS

A-3

U. S. GOVERNMENT PRINTING OFFICE 11—1671

T 303

Todd Title

(HEAD OF FAMILY)

ILLINOIS

VOL. [illegible] E.D. 110

SHEET [illegible] LINE [illegible]

[illegible] [illegible] [illegible]

(COLOR) (AGE) (BIRTHPLACE) (CITIZENSHIP)

[illegible]

(COUNTY)

[illegible] [illegible] [illegible]

(CITY) (STREET) (HOUSE NO.)

OTHER MEMBERS OF FAMILY

NAME	RELATION-SHIP	AGE	BIRTHPLACE	CITIZEN-SHIP
[illegible]	[illegible]	[illegible]	[illegible]	
[illegible]	[illegible]	[illegible]	[illegible]	

1920 CENSUS—INDEX
DEPARTMENT OF COMMERCE
BUREAU OF THE CENSUS

A-1a

U. S. GOVERNMENT PRINTING OFFICE 11—(1971)

T 900

ILLINOIS

Todd, Nelson
(INDIVIDUAL)

VOL. 99 E. D. 112

SHEET 5 LINE 95

W | 7 | Illinois | | |
(COLOR) | (AGE) | (BIRTHPLACE) | (CITIZENSHIP)

Fulton
(COUNTY)

Canton | Mill | Mill St. |
(CITY) | (STREET) | (HOUSE NO.)

ENUMERATED WITH Floyd Johnson K.

RELATIONSHIP TO ABOVE Stepdaughter

REMARKS

1920 CENSUS—INDEX
DEPARTMENT OF COMMERCE
BUREAU OF THE CENSUS

A-3

U. S. GOVERNMENT PRINTING OFFICE

T 308

Tate + Yager (HEAD OF FAMILY)

ILLINOIS

VOL. 17 E.D. 73

SHEET 15 LINE 63

W (COLOR) 64 (AGE) Illinois (BIRTHPLACE) (CITIZENSHIP)

Tate (COUNTY)

Mattoon (CITY) City

Charleston Ave (STREET) 730 1/2 (HOUSE NO.)

OTHER MEMBERS OF FAMILY

NAME	RELATION SHIP	AGE	BIRTHPLACE	CITIZEN SHIP
Tate, Margaret	Lr	64	Illinois	
Ed	S	41	Illinois	

1920 CENSUS—INDEX
DEPARTMENT OF COMMERCE
BUREAU OF THE CENSUS

A-16

U. S. GOVERNMENT PRINTING OFFICE 11—11871

T 300

ILLINOIS

Todd, Yorkel
(INDIVIDUAL)

VOL. ~~6~~ 36 E. D. 185

SHEET 5 LINE 49

W (COLOR) 9 (AGE) Illinois (BIRTHPLACE) _____ (CITIZENSHIP)

Cook (COUNTY)

Chicago (CITY) Calumet Ave. (STREET) 4753 (HOUSE NO.)

ENUMERATED WITH Dickson, Theodore

RELATIONSHIP TO ABOVE Lodger

REMARKS _____

1920 CENSUS—INDEX
DEPARTMENT OF COMMERCE
BUREAU OF THE CENSUS

A-2

U. S. GOVERNMENT PRINTING OFFICE (11-1-1921)

T 900

Todd, Zesmbrie
(INDIVIDUAL)

[redacted] ILLINOIS

VOL. 178 E. D. 139
SHEET 18 LINE 12

B 12 Arkansas
(COLOR) (AGE) (BIRTHPLACE) (CITIZENSHIP)

Macon
(COUNTY)

Decatur (STREET) N Jasper 537
(CITY) (HOUSE NO.)

ENUMERATED WITH Sheldon, Cousines

RELATIONSHIP TO ABOVE Daughter

REMARKS

1920 CENSUS—INDEX
DEPARTMENT OF COMMERCE
BUREAU OF THE CENSUS

A-3

T 300

Foote, Silas Rev. (HEAD OF FAMILY)

ILLINOIS

VOL. 15 E.D. 42

SHEET 4 LINE 10

M 43 (COLOR) (AGE)

(BIRTHPLACE)

(CITIZENSHIP)

Ohio (COUNTY)

(CITY)

Indiana (STREET)

302 (HOUSE NO.)

OTHER MEMBERS OF FAMILY

NAME	RELATIONSHIP	AGE	BIRTHPLACE	CITIZENSHIP
Elizabeth A.	w	44	New York	

1870 CENSUS—INDEX
DEPARTMENT OF COMMERCE
BUREAU OF THE CENSUS

see Foote

A-16

U. S. GOVERNMENT PRINTING OFFICE

T 305

Tate Zona (SURNAME) (GIVEN NAME)

ILLINOIS
VOL. 17 E.D. 73
SHEET 8 LINE 3

W (COLOR) 15 (AGE) Illinois (BIRTHPLACE) (CITIZENSHIP)

Coles (COUNT)

Mattoon (CITY) Marshall Ave. (STREET) 3017 (HOUSE NO.)

ENUMERATED WITH Humphrey, Charles

RELATIONSHIP TO ABOVE Step Daughter

REMARKS

1920 CENSUS—INDEX
DEPARTMENT OF COMMERCE
BUREAU OF THE CENSUS

A-3

U. S. GOVERNMENT PRINTING OFFICE

T 300

Tate, Zona
(INDIVIDUAL)

GEORGIA Illinois
VOL. 199 E. D. 138
SHEET 1 LINE 10

W 34 Illinois
(COLOR) (AGE) (BIRTHPLACE) (CITIZENSHIP)

Saline
(COUNTY)

Raleigh
(CITY) (STREET) (HO. OR NO.)

ENUMERATED WITH Musgrave, Oscar

RELATIONSHIP TO ABOVE Servant

REMARKS

1920 CENSUS—INDEX
DEPARTMENT OF COMMERCE
BUREAU OF THE CENSUS

A-3
U. S. GOVERNMENT PRINTING OFFICE

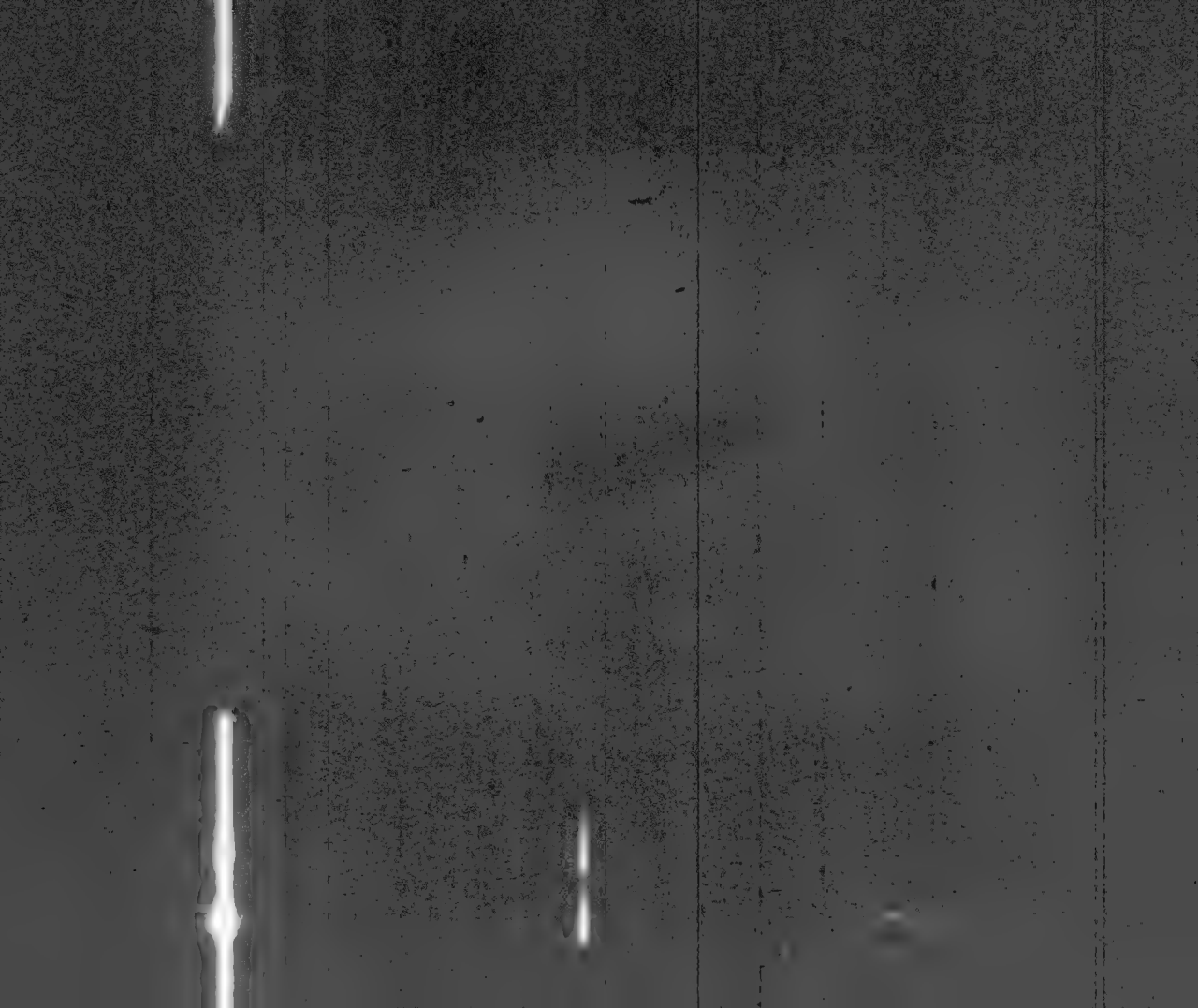

T 31K

ILLINOIS

VOL 235 E. D. 157

SHEET 2 LINE 60

(HEAD OF FAMILY)

(SEX) (COLOR) (AGE) (MARITAL CONDITION)

(BIRTHPLACE)

(CITIZENSHIP)

STREET

HOUSE NO.

OTHER MEMBERS OF FAMILY

NAME	RELATIONSHIP	AGE	BIRTHPLACE	CITIZENSHIP
Tidball, Wm			Illinois	
Mary E			Illinois	
Tidball, Wm			Illinois	

1920 CENSUS—INDEX
DEPARTMENT OF COMMERCE
BUREAU OF THE CENSUS

A-16

U. S. GOVERNMENT PRINTING OFFICE 16—1871

T 31K

T 314

Tubbell, Blanch (INDIVIDUAL)

[redacted] Illinois

VOL. 43 E.D. 426

SHEET 5 LINE 20

W (COLOR) 26 (AGE) Illinois (BIRTHPLACE) (CITIZENSHIP)

Cook (COUNTY)

Chicago (CITY) Crandon Ave (STREET) 7338 (HOUSE NO.)

ENUMERATED WITH Cotton, Harry

RELATIONSHIP TO ABOVE Head

REMARKS

1920 CENSUS INDEX
DEPARTMENT OF COMMERCE
BUREAU OF THE CENSUS

A-3

U. S. GOVERNMENT PRINTING OFFICE

T 312

STATE ILLINOIS

Satory, Blagey (HEAD OF FAMILY)

VOL. 21 E.D. 272

SHEET 12 LINE 76

Wm (COLOR) 37 (AGE) Galena (BIRTHPLACE) Ire (CITIZENSHIP)

Cook (COUNTY)

Chicago (CITY) South Chicago (STREET) 3738 (HOUSE NO.)

OTHER MEMBERS OF FAMILY

NAME	RELATION TO HEAD	AGE	BIRTHPLACE	CITIZENSHIP
Satory, Clemens	W	31	Galena	Al
" John	S	13	Galena	NS
" Oklahoma	D	8	Illinois	
" Hadley	S	6	Illinois	
" Edward	S	3	Illinois	

1920 CENSUS INDEX
DEPARTMENT OF COMMERCE
BUREAU OF THE CENSUS

See Satory

A-1a

U. S. GOVERNMENT PRINTING OFFICE

STATE Illinois

Latorz Blazej

OTHER MEMBERS OF FAMILY—CONTIN. ED

NAME	RELATION	AGE	BIRTHPLACE	LITERACY
Latorz Stanislaw	S	11	Illinois	

1920 CENSUS—INDEX
DEPARTMENT OF COMMERCE
BUREAU OF THE CENSUS

A-16

U. S. GOVERNMENT PRINTING OFFICE

T 314

Tiedebohl Charles
(INDIVIDUAL)

[redacted] ILLINOIS
VOL. 36 E. D. 179
SHEET 1 LINE 76

W 40 Chicago
(COLOR) AGE (BIRTHPLACE)

(CITIZENSHIP)

Cook
(COUNTY)

Chicago Prairie Ave 4451
(CITY) (STREET) (HOUSE NO.)

ENUMERATED WITH Hart Mary L

RELATIONSHIP TO ABOVE Roomer

REMARKS

1920 CENSUS—INDEX
DEPARTMENT OF COMMERCE
BUREAU OF THE CENSUS

A-3

T 312

ILLINOIS

VOL 46 E. D. 622

SHEET 1 LINE 11

(HEAD OF FAMILY)

(AGE)

(BIRTHPLACE)

(CITIZENSHIP)

(STREET)

(HOUSE NO.)

OTHER MEMBERS OF FAMILY

NAME	RELATIONSHIP	AGE	BIRTHPLACE	CITIZENSHIP

1940 CENSUS—INDEX
DEPARTMENT OF COMMERCE
BUREAU OF THE CENSUS

A-2a

U. S. GOVERNMENT PRINTING OFFICE

T 314

ILLINOIS

Tidball, Colleen
(INDIVIDUAL)

VOL 28 E. D. 308

SHEET 1 LINE 40

W (COLOR) 25 (AGE) Illinois (BIRTHPLACE) (CITIZENSHIP)

Cook (COUNTY)

Chicago (CITY) 47th (STREET) Place 1374 (HOUSE NO.)

ENUMERATED WITH Vincent, Charles

RELATIONSHIP TO ABOVE Daughter

REMARKS

1920 CENSUS—INDEX
DEPARTMENT OF COMMERCE
BUREAU OF THE CENSUS

A-3

U. S. GOVERNMENT PRINTING OFFICE 16-11579

T313

ILLINOIS

Tatufte, Cora
(INDIVIDUAL)

VOL. 8 E.D. 23

SHEET 4 LINE 6

W (COLOR) 49 (AGE) Illinois (BIRTHPLACE) (CITIZENSHIP)

Christian (COUNTY)

(CITY) (STREET) (HOUSE NO.)

ENUMERATED WITH Tatufte, Thomas

RELATIONSHIP TO ABOVE Sister

REMARKS

Su Tatufte, Cora

1920 CENSUS—INDEX
DEPARTMENT OF COMMERCE
BUREAU OF THE CENSUS

A-3

Su Tatufte, Thomas

T313

Tatufts, Dela
(INDIVIDUAL)

ILLINOIS

VOL. 8 E. D. 23

SHEET 4 LINE 62

W (COLOR) 62 (AGE) Illinois (BIRTHPLACE) (CITIZENSHIP)

Christian (COUNTY)

(CITY) (STREET) (HOUSE NO.)

ENUMERATED WITH Tatufts, Thomas

RELATIONSHIP TO ABOVE Sister

REMARKS

see Tatufts, Dela

1920 CENSUS—INDEX
DEPARTMENT OF COMMERCE
BUREAU OF THE CENSUS

see Tabufts, Thomas

A-3

U. S. GOVERNMENT PRINTING OFFICE 16—41221

T 314

ILLINOIS

Liedekohl, Edward (HEAD OF FAMILY)

VOL 42 E. D. 453

SHEET 3 LINE 73

W (COLOR) 3 (AGE) Illinois (BIRTHPLACE) _____ (CITIZENSHIP)

Cook (COUNTY)

Chicago (CITY) 3 Park 71 th (STREET) _____ 2109 (HOUSE NO.)

OTHER MEMBERS OF FAMILY

NAME	RELATION-SHIP	AGE	BIRTHPLACE	CITIZEN-SHIP
Liedekohl, Sarah	W	39	Illinois	

1920 CENSUS—INDEX
DEPARTMENT OF COMMERCE
BUREAU OF THE CENSUS

A-16

U. S. GOVERNMENT PRINTING OFFICE 11—1971

T 318

ILLINOIS

Tatufts, Ella
(INDIVIDUAL)

VOL. 8 E.D. 23

SHEET 4A LINE 63

W
(COLOR)

5
(AGE)

Illinois
(BIRTHPLACE)

—
(CITIZENSHIP)

Christian
(COUNTY)

—
(CITY)

—
(STREET)

—
(HOUSE NO.)

ENUMERATED WITH Tatufts, Thomas

RELATIONSHIP TO ABOVE Sister

REMARKS

See Tatufts, Ella

1920 CENSUS—INDEX
DEPARTMENT OF COMMERCE
BUREAU OF THE CENSUS

See Tatufts Thomas

A-3

U. S. GOVERNMENT PRINTING OFFICE (17—11071)

T 912

Tisdibach Ellen
(INDIVIDUAL)

ILLINOIS
VOL. 206 E.D. 49
SHEET 6 LINE 97

W (COLOR) 50 (AGE) Illinois (BIRTHPLACE) (CITIZENSHIP)

Peoria (COUNTY)

Chillicothe (CITY) North First (STREET) 1 - (HOUSE NO.)

ENUMERATED WITH Carter, Evelyn

RELATIONSHIP TO ABOVE Housekeeper

REMARKS

1920 CENSUS—INDEX
DEPARTMENT OF COMMERCE
BUREAU OF THE CENSUS

A-3
U. S. GOVERNMENT PRINTING OFFICE 16—51877

T 314

ILLINOIS

VOL. 34 E. D. 2513

SHEET 2 LINE 87

(1)

HEAD OF FAMILY

ADDRESS

AGE

BIRTHPLACE

CITIZENSHIP

COUNTY

CITY

STREET

2745

HOUSE NO.

OTHER MEMBERS OF FAMILY

NAME	RELATIONSHIP	AGE	BIRTHPLACE	CITIZENSHIP
		37		

1920 CENSUS—INDEX
DEPARTMENT OF COMMERCE
BUREAU OF THE CENSUS

A-1a

U. S. GOVERNMENT PRINTING OFFICE 16—1091

T312

Tatorz, Frank
(INDIVIDUAL)

[redacted] ILLINOIS

VOL. 25 E.D. 272

SHEET 12 LINE 87

W (COLOR) 6 (AGE) Illinois (BIRTHPLACE) (CITIZENSHIP)

Cook (COUNTY)

Chicago (CITY) So Carolina Ave (STREET) 3738 (HOUSE NO.)

ENUMERATED WITH not reported.

RELATIONSHIP TO ABOVE Son

REMARKS Apparently son of Tatorz, Blogis
Sheet 2 - Line 76 - ED 272.

1920 CENSUS—INDEX
DEPARTMENT OF COMMERCE
BUREAU OF THE CENSUS

See Tatorz

A-2

U. S. GOVERNMENT PRINTING OFFICE (1920)

T 310

ILLINOIS

VOL. 38 E. D. 147

SHEET 4 LINE 69

(HEAD OF FAMILY)

(COLOR) (AGE) (BIRTHPLACE)

(CITIZENSHIP)

(CITY) (COUNTY) (STREET)

(HOUSE NO.)

OTHER MEMBERS OF FAMILY

NAME	RELATION-SHIP	AGE	BIRTHPLACE	CITIZEN-SHIP
[illegible]	[illegible]	46	Texas	
[illegible]	[illegible]	11	Illinois	
[illegible]	[illegible]	20	Illinois	

1920 CENSUS—INDEX
DEPARTMENT OF COMMERCE
BUREAU OF THE CENSUS

A-1a

T 314

Theodoropolos Gus

(INDIVIDUAL)

Illinois

VOL. 34 E.D. 142

SHEET 9 LINE 55

M (COLOR) 50 (AGE) Greece (BIRTHPLACE) al (CITIZENSHIP)

Cook (COUNTY)

Chicago (CITY) 93 N (STREET) 512 (HOUSE NO.)

ENUMERATED WITH Not Reported

RELATIONSHIP TO ABOVE Lodger

REMARKS

1920 CENSUS—INDEX
DEPARTMENT OF COMMERCE
BUREAU OF THE CENSUS

A-2

U. S. GOVERNMENT PRINTING OFFICE

7310

Tolff, Oscar
(INDIVIDUAL)

ILLINOIS

VOL. 45 E.D. 538

SHEET 5 LINE 49

11
(COLOR) 2 (AGE) England (BIRTHPLACE) Al (CITIZENSHIP)

Cook
(COUNTY)

Chicago 3 & 2nd Parnell Ave —
(CITY) (STREET) (HOUSE NO.)

ENUMERATED WITH Not Reported

RELATIONSHIP TO ABOVE Boarder

REMARKS

1920 CENSUS—INDEX
DEPARTMENT OF COMMERCE
BUREAU OF THE CENSUS

A-2

U. S. GOVERNMENT PRINTING OFFICE [illegible] 1921

T 314

[redacted] Illinois

VOL. 122 E. D. 129

SHEET 2 LINE 12

(COLOR) (AGE) (BIRTHPLACE) (CITIZENSHIP)

(COLOR) (AGE) (BIRTHPLACE) (CITIZENSHIP)

(COLOR) (AGE) (BIRTHPLACE) (CITIZENSHIP)

(STREET) (HOUSE NO.)

OTHER MEMBERS OF FAMILY

NAME	RELATION	AGE	BIRTHPLACE	CITIZENSHIP
[illegible]	[illegible]	70	Illinois	

1920 CENSUS—INDEX
DEPARTMENT OF COMMERCE
BUREAU OF THE CENSUS

A-16

U. S. GOVERNMENT PRINTING OFFICE

T314

ILLINOIS

VOL. 117 E. D. 57

SHEET 12 LINE 7

(COLOR) (AGE) (BIRTHPLACE) (CITIZENSHIP)

(STREET) (HOUSE NO.) 216

OTHER MEMBERS OF FAMILY

NAME	RELATION SHIP	AGE	BIRTHPLACE	CITIZEN SHIP

1920 CENSUS INDEX
DEPARTMENT OF COMMERCE
BUREAU OF THE CENSUS

A-1a

U. S. GOVERNMENT PRINTING OFFICE

T 312

1

Feddock, Jesse

(HEAD OF FAMILY)

ILLINOIS

VOL 1 E.D. 27

SHEET 6 LINE 63

M 73 New York

(COLOR) (AGE) (BIRTHPLACE) (CITIZENSHIP)

Adams

(COUNTY)

Quincy

(CITY)

Illinois Sailor & Soldier Home

(STREET) (HOUSE NO.)

OTHER MEMBERS OF FAMILY

NAME	RELATIONSHIP	AGE	BIRTHPLACE	CITIZENSHIP
Feddock, Jesse	Head	73	Illinois	

1920 CENSUS—INDEX
DEPARTMENT OF COMMERCE
BUREAU OF THE CENSUS

A-16

U. S. GOVERNMENT PRINTING OFFICE

T310

ILLINOIS

Tethak, Kathrine
(INDIVIDUAL)

VOL. 118 E.D. 2118

SHEET 1 LINE 20

W (COLOR) 22 (AGE) Moravia (BIRTHPLACE) Pa (CITIZENSHIP)

Cook (COUNTY)

Chicago (CITY) West 24th (STREET) 3834 (HOUSE NO.)

ENUMERATED WITH Davidek, Joseph

RELATIONSHIP TO ABOVE Boarder

REMARKS

1920 CENSUS—INDEX
DEPARTMENT OF COMMERCE
BUREAU OF THE CENSUS

see Tethal, Katherine

A-3

U. S. GOVERNMENT PRINTING OFFICE 11—1781

T 31 R

Tautfloud Lewis E.
(HEAD OF FAM.)

ILLINOIS
VOL. 19 E.D. 115
SHEET 2 LINE 100

M 42 Illinois
(COLOR) (SEX) (BIRTHPLACE)

Douglas
(COUNTY)

(CITIZENSHIP)

(CITY)

(STREET)

(HOUSE NO.)

OTHER MEMBERS OF FAMILY

NAME	RELATION-SHIP	AGE	BIRTHPLACE	CITIZEN-SHIP
Tautfloud Elizabeth	W	43	Illinois	

1920 CENSUS—INDEX
DEPARTMENT OF COMMERCE
BUREAU OF THE CENSUS

A-1a

U. S. GOVERNMENT PRINTING OFFICE

T310

Illinois

Iuka — Iowa
(HEAD OF FAMILY)

VOL. 176 E.D. 187

SHEET 20 LINE 51

W (COLOR) 76 AGE

Illinois
BIRTHPLACE

(CITIZENSHIP)

Pulaski (COUNTY)

Ironville (CITY)

(STREET)

(HOUSE NO.)

OTHER MEMBERS OF FAMILY

NAME	RELATION SHIP	AGE	BIRTHPLACE	CITIZEN-SHIP
[illegible]				

1920 CENSUS—INDEX
DEPARTMENT OF COMMERCE
BUREAU OF THE CENSUS

A-16

U. S. GOVERNMENT PRINTING OFFICE 11—1091

T 314

ILLINOIS

Tidball, Lucy L.
(HEAD OF FAMILY)

VOL. 114 E. D. 2017

SHEET 44 LINE 17

W | 78 | Indiana | | |
(COLOR) | (AGE) | (BIRTHPLACE) | (CITIZENSHIP)

Cook
(COUNTY)

Chicago | Belden Ave | 4816
(CITY) | (STREET) | (HOUSE NO.)

OTHER MEMBERS OF FAMILY

NAME	RELATION-SHIP	AGE	BIRTHPLACE	CITIZEN-SHIP
Earl, William	F	F.6	New York	
Constance William	Co.	34	Michigan	

1920 CENSUS—INDEX
DEPARTMENT OF COMMERCE
BUREAU OF THE CENSUS

A-1a

U. S. GOVERNMENT PRINTING OFFICE

T312

[redacted] ILLINOIS

Todevich Michael
(INDIVIDUAL)

VOL. 75 E.D. 537

SHEET 20 LINE 18

W (COLOR) 63 (AGE) Bulgaria (BIRTHPLACE) Al (CITIZENSHIP)

Cook (COUNTY)

Chicago (CITY) East 136th Street (STREET) 3216 (HOUSE NO.)

ENUMERATED WITH Tolchy, John

RELATIONSHIP TO ABOVE Boarder

REMARKS

1920 CENSUS—INDEX
DEPARTMENT OF COMMERCE
BUREAU OF THE CENSUS

A-3

U. S. GOVERNMENT PRINTING OFFICE 11—1975

T 914

ILLINOIS

Godfelmeir, Michel (INDIVIDUAL)

VOL. 72 E.D. 1151

SHEET 5 LINE 87

Wi (COLOR) 33 (AGE) Germany (BIRTHPLACE) Pa (CITIZENSHIP)

Cook (COUNTY)

Chicago (CITY) West Burton Place (STREET) 58 (HOUSE NO.)

ENUMERATED WITH Schram, John

RELATIONSHIP TO ABOVE Lodger

REMARKS

1920 CENSUS—INDEX
DEPARTMENT OF COMMERCE
BUREAU OF THE CENSUS

A-2

U. S. GOVERNMENT PRINTING OFFICE

T 310

Illinois

VOL. 21 E.D. 57

SHEET A LINE 23

(HOUSE OR FAMILY)

(NAME OF PERSON WHOSE RESIDENCE WAS TAKEN ON THIS LINE)

TENURE OF HOME (OWNED OR RENTED)

AGE

(FARM OR HOME)

(BIRTHPLACE)

(CITIZENSHIP)

(COUNTY)

(CITY)

(STREET)

(HOUSE NO.)

OTHER MEMBERS OF FAMILY

NAME	RELATION-SHIP	AGE	BIRTHPLACE	CITIZEN-SHIP

1920 CENSUS—INDEX
DEPARTMENT OF COMMERCE
BUREAU OF THE CENSUS

A-1a

U. S. GOVERNMENT PRINTING OFFICE

T 314

Illinois

Theodopoulos Nick
(INDIVIDUAL)

VOL. 34 E. D. 142

SHEET 9 LINE 54

W | 23 | Greece | al
(COLOR) | (AGE) | (BIRTHPLACE) | (CITIZENSHIP)

Cook
(COUNTY)

Chicago | 43rd | 512
(CITY) | (STREET) | (HOUSE NO.)

ENUMERATED WITH Not Byron Tel

RELATIONSHIP TO ABOVE Lodger

REMARKS

1920 CENSUS—INDEX
DEPARTMENT OF COMMERCE
BUREAU OF THE CENSUS

A-3

U. S. GOVERNMENT PRINTING OFFICE 16—1107

T312

ILLINOIS

Isdaback, Perry
(HEAD OF FAMILY)

VOL. 124 E.D. 44

SHEET 2 LINE 21

W 40 Illinois
(COLOR) (AGE) (BIRTHPLACE) (CITIZENSHIP)

Tamaroa
(COUNTY)

Du Bois
(CITY)

Washington Ave 119
(STREET) (HOUSE NO.)

OTHER MEMBERS OF FAMILY

NAME	RELATION SHIP	AGE	BIRTHPLACE	CITIZEN-SHIP
Isdaback, William	W	33	Illinois	
Lowell	S	5/12	Illinois	
Anna	D	2/12	Illinois	

1920 CENSUS—INDEX
DEPARTMENT OF COMMERCE
BUREAU OF THE CENSUS

A-1a

U. S. GOVERNMENT PRINTING OFFICE

T314

ILLINOIS

BUREAU OF THE CENSUS

T 314

ILLINOIS

VOL 41 E. D. 437

SHEET 1 LINE 46

(HEAD OF FAMILY)

W 36 C [illegible]

COLOR AGE BIRTHPLACE (CITIZENSHIP)

Cook COUNTY

Chicago CITY [illegible] (STREET) 6411 (HOUSE NO.)

OTHER MEMBERS OF FAMILY

NAME	RELATIONSHIP	AGE	BIRTHPLACE	CITIZENSHIP
[illegible]	W	4	Minnesota	
[illegible]	W	3	Illinois	
[illegible]	W	6	Illinois	
[illegible]	Wife	29	Germany	Na

1920 CENSUS—INDEX
DEPARTMENT OF COMMERCE
BUREAU OF THE CENSUS

A-16

U. S. GOVERNMENT PRINTING OFFICE (11—1921)

313

Titvanovich, Rokoc

(INDIVIDUAL)

ILLINOIS

VOL. 46 E. D. 620

SHEET 4 LINE 11

N 35 Jugoslavia Al

(COLOR) (AGE) (BIRTHPLACE) (CITIZENSHIP)

Cook

(COUNTY)

Chicago 20th Place 1168

(CITY) (STREET) (HOUSE NO.)

ENUMERATED WITH Kosso, Adam

RELATIONSHIP TO ABOVE Boarder

REMARKS

1920 CENSUS—INDEX
DEPARTMENT OF COMMERCE
BUREAU OF THE CENSUS

A-3

U. S. GOVERNMENT PRINTING OFFICE 11-----1921

Tibbals, Rowena

(INDIVIDUAL)

[redacted] Illinois

VOL. 177 E.D. 132

SHEET 23 LINE 70

W (COLOR) 50 (AGE) Illinois (BIRTHPLACE) (CITIZENSHIP)

Macon (COUNTY)

Decatur (CITY) West Prairie Ave (STREET) 31 (HOUSE NO.)

ENUMERATED WITH Mozetta Jennie Lodge

RELATIONSHIP TO ABOVE

REMARKS

1920 CENSUS—INDEX
DEPARTMENT OF COMMERCE
BUREAU OF THE CENSUS

A-2

U. S. GOVERNMENT PRINTING OFFICE (16-1421)

T 31 V

ILLINOIS

Fedbetter, S. W.
(INDIVIDUAL)

VOL. 195 E.D. 101

SHEET 9 LINE 35

W (COLOR) 73 (AGE) Tennessee (BIRTHPLACE) (CITIZENSHIP)

Pulaski (COUNTY)

Ullin (CITY) (STREET) (HOUSE NO.)

ENUMERATED WITH Fedbetter, W. P.

RELATIONSHIP TO ABOVE Boarder

REMARKS

1920 CENSUS—INDEX
DEPARTMENT OF COMMERCE
BUREAU OF THE CENSUS

A-2

U. S. GOVERNMENT PRINTING OFFICE

T 314

Tidball, Stanley
(INDIVIDUAL)

ILLINOIS
VOL. 28 E.D. 308
SHEET 1 LINE 39

W (COLOR) 28 (AGE) Illinois (BIRTHPLACE) (CITIZENSHIP)

Cook (COUNTY)

Chicago (CITY) 47th Place (STREET) 1371 (HOUSE NO.)

ENUMERATED WITH Vincent Charles

RELATIONSHIP TO ABOVE Son in Law

REMARKS

1920 CENSUS—INDEX
DEPARTMENT OF COMMERCE
BUREAU OF THE CENSUS

A-2

U. S. GOVERNMENT PRINTING OFFICE 16—11571

T 314

ILLINOIS

VOL 3 E.D. 263

SHEET 2 LINE 2

(HEAD OF FAMILY)

(RELATION) (AGE)

(BIRTHPLACE) (CITIZENSHIP)

(COUNTY)

(CITY)

(STREET) (HOUSE NO.)

OTHER MEMBERS OF FAMILY

NAME	RELATION SHIP	AGE	BIRTHPLACE	CITIZEN-SHIP

1920 CENSUS—INDEX
DEPARTMENT OF COMMERCE
BUREAU OF THE CENSUS

A-16

T 910

Illinois

Tatro, Theozolis
HEAD OF FAMILY

VOL 163 E.D. 122

SHEET 3 LINE 93

W 62 Illinois
COLOR AGE BIRTHPLACE CITIZENSHIP

Kankakee
COUNTY

Kankakee Evergreen 552
CITY STREET HOUSE NO.

OTHER MEMBERS OF FAMILY

NAME	RELATIONSHIP	AGE	BIRTHPLACE	CITIZENSHIP
Tatro, Della	W	48	Illinois	
Joseph	S	11	Illinois	
Arthur	S	5	Illinois	

1920 CENSUS—INDEX
DEPARTMENT OF COMMERCE
BUREAU OF THE CENSUS

A-1a

T 313

Illinois

Tatufta, Thomas
(HEAD OF FAMILY)

VOL. 8 E.D. 23

SHEET 11 LINE 61

W (COLOR) 60 (AGE) Illinois (BIRTHPLACE) (CITIZENSHIP)

(COUNTY)

(STREET) (HOUSE NO.)

OTHER MEMBERS OF FAMILY

NAME	RELATION SHIP	AGE	BIRTHPLACE	CITIZEN-SHIP
Tatufta, Ella	Sl	62	Illinois	
— Ella	Sl	51	Illinois	
— Cora	Sl	49	Illinois	

1920 CENSUS—INDEX
DEPARTMENT OF COMMERCE
BUREAU OF THE CENSUS

A-1 a

U. S. GOVERNMENT PRINTING OFFICE 11—11071

Sl Tatufta Thomas

T 31 x

[redacted] Illinois

Isabel [illegible] Queen

(HEAD OF FAMILY)

VOL. 235 E.D. 163

SHEET LINE 10

[illegible] [illegible]

(COLOR) (AGE) (BIRTHPLACE) (CITIZENSHIP)

[illegible] [illegible]

(CITY) (STREET) (HOUSE NO.)

OTHER MEMBERS OF FAMILY

NAME	RELATION SHIP	AGE	BIRTHPLACE	CITIZEN-SHIP
[illegible]	[illegible]	[illegible]	Illinois	
[illegible]	[illegible]	[illegible]	[illegible]	
Isabel [illegible]	[illegible]	[illegible]	[illegible]	

1920 CENSUS—INDEX
DEPARTMENT OF COMMERCE
BUREAU OF THE CENSUS

A-1a

U. S. GOVERNMENT PRINTING OFFICE —1920

T912

Sadevich, Walter
(INDIV/DUAD)

ILLINOIS
VOL. 139 E. D. 43
SHEET 1 LINE 40

W (COLOR) 31 (AGE) Croatia (BIRTHPLACE) Na (CITIZENSHIP)

Franklin (COUNTY)

North City Village (CITY) (STREET) (HOUSE NO.)

ENUMERATED WITH Magace, Philip

RELATIONSHIP TO ABOVE Step Son

REMARKS

1920 CENSUS—INDEX
DEPARTMENT OF COMMERCE
BUREAU OF THE CENSUS

A-3

U. S. GOVERNMENT PRINTING OFFICE

T 314

Tidball, William
(INDIVIDUAL)

ILLINOIS
VOL. 28 E.D. 308
SHEET 1 LINE 41

W (COLOR) 4 5/12 (AGE) Illinois (BIRTHPLACE) (CITIZENSHIP)

Cook (COUNTY)

Chicago (CITY) 47th Place (STREET) 1374 (HOUSE NO.)

ENUMERATED WITH Vincent, Charles

RELATIONSHIP TO ABOVE Grandson

REMARKS

1920 CENSUS—INDEX
DEPARTMENT OF COMMERCE
BUREAU OF THE CENSUS

A-3

U. S. GOVERNMENT PRINTING OFFICE (1919)

T 314

ILLINOIS

Tisdale, William K. (HEAD OF FAMILY)

VOL. 116 E.D. 2132

SHEET 4 LINE 26

W (COLOR) 73 (AGE) Ohio (BIRTHPLACE) (CITIZENSHIP)

Cook (COUNTY)

Chicago (CITY) 10 Nakelwood (STREET) 206 (HOUSE NO.)

OTHER MEMBERS OF FAMILY

NAME	RELATION-SHIP	AGE	BIRTHPLACE	CITIZEN-SHIP
Tisdall, Emma A.	W	69	Massachusetts	
" Juanita	D	40	Ohio	
Le Baron, Frank S.	S	11	Massachusetts	

1920 CENSUS—INDEX
DEPARTMENT OF COMMERCE
BUREAU OF THE CENSUS

A-16

U. S. GOVERNMENT PRINTING OFFICE

T31K

ILLINOIS

(HEAD OF FAMILY)

VOL. 21 E. D. 300

SHEET 3 LINE 44

(COLOR) (AGE) (BIRTHPLACE) (CITIZENSHIP)

(COUNTY)

(CITY) (STREET) (HOUSE NO.)

OTHER MEMBERS OF FAMILY

NAME	RELATIONSHIP	AGE	BIRTHPLACE	CITIZENSHIP

1920 CENSUS—INDEX
DEPARTMENT OF COMMERCE
BUREAU OF THE CENSUS

A-16

U. S. GOVERNMENT PRINTING OFFICE

T 316

Jedford, A. W.

ILLINOIS

VOL 142 E. D. 54

SHEET 3 LINE 3

OTHER MEMBERS OF FAMILY

NAME	RELATION-SHIP	AGE	BIRTHPLACE	CITIZEN-SHIP
Jedford, Nova				
[illegible]				
[illegible]				
[illegible]				
Jedford, [illegible]				

1920 CENSUS—INDEX
DEPARTMENT OF COMMERCE
BUREAU OF THE CENSUS

A-14

T 316

T 316

ILLINOIS

VOL. 22 E.D. 26

SHEET 16 LINE 98

Redford, Theodore
(HEAD OF FAMILY)

M
(COLOR)

[illegible]
(AGE)

Ireland
(BIRTHPLACE)

(CITIZENSHIP)

[illegible]
(COUNTY)

[illegible]
(CITY)

[illegible]
(STREET)

1101
(HOUSE NO.)

OTHER MEMBERS OF FAMILY

NAME	RELATIONSHIP	AGE	BIRTHPLACE	CITIZENSHIP
Redford, Winifred	D	7	Illinois	Ill

1920 CENSUS—INDEX
DEPARTMENT OF COMMERCE
BUREAU OF THE CENSUS

A-18

U. S. GOVERNMENT PRINTING OFFICE

T 316

T 316

Tedford Underwood
(HEAD OF FAMILY)

ILLINOIS

VOL 1 T 2 E.D. 56

SHEET 3 LINE 34

M 42
(COLOR) (AGE)

Illinois
(BIRTHPLACE)

(CITIZENSHIP)

Gallatin
(COUNTY)

McLeansboro South Fourth 305
(STREET) (HOUSE NO.)

OTHER MEMBERS OF FAMILY

NAME	RELATION-SHIP	AGE	BIRTHPLACE	CITIZEN-SHIP
Tedford Underwood Jr		1	Illinois	

1920 CENSUS—INDEX
DEPARTMENT OF COMMERCE
BUREAU OF THE CENSUS

A-1a

U. S. GOVERNMENT PRINTING OFFICE

T 316

T 316

Shelford Annie B
(INDIVIDUAL)

ILLINOIS
VOL. 228 E.D. 145
SHEET 2 LINE 37

W (COLOR) 42 (AGE) Illinois (BIRTHPLACE) (CITIZENSHIP)

Macon (COUNTY)

(CITY) (STREET) (HOUSE NO.)

ENUMERATED WITH Smith L. Frank

RELATIONSHIP TO ABOVE Sister-in-Law

REMARKS

1930 CENSUS—INDEX
DEPARTMENT OF COMMERCE
BUREAU OF THE CENSUS

A-2

T 316

Tedford Bert D.
(INDIVIDUAL)

ILLINOIS 1
VOL. 16 E. D. 5
SHEET 5 LINE 52

W (COLOR) 24 (AGE) Indiana (BIRTHPLACE) (CITIZENSHIP)

Clay (COUNTY)

Flora City (CITY) (STREET) (HOUSE NO.)

ENUMERATED WITH Graham, Alice

RELATIONSHIP TO ABOVE Roomer

REMARKS

1920 CENSUS—INDEX
DEPARTMENT OF COMMERCE
BUREAU OF THE CENSUS

A-3

U. S. GOVERNMENT PRINTING OFFICE 23—11871

T 316

Thetford, Bessie
(INDIVIDUAL)

ILLINOIS
VOL 245 E. D. 152
SHEET 4 LINE 74

W. | 17 | Illinois | (CITIZENSHIP)
(COLOR) | (AGE) | (BIRTHPLACE)

Williamson
(COUNTY)

Herrin Village | — | —
(CITY) | (STREET) | (HOUSE NO.)

ENUMERATED WITH Thetford, Roy

RELATIONSHIP TO ABOVE Daughter-in-law

REMARKS

1920 CENSUS--INDEX
DEPARTMENT OF COMMERCE
BUREAU OF THE CENSUS

A-3

U. S. GOVERNMENT PRINTING OFFICE 11-4611871

T316

Thedford, Carl J
(INDIVIDUAL)

[redacted]

VOL. 246 E.D. 178

SHEET 8 LINE 8

W 9 Illinois
(COLOR) (AGE) (BIRTHPLACE) (CITIZENSHIP)

Williamson
(COUNTY)

—
(CITY)

—
(STREET)

—
(HOUSE NO.)

ENUMERATED WITH Welborn, Thomas L

RELATIONSHIP TO ABOVE Step Son

REMARKS

1920 CENSUS—INDEX
DEPARTMENT OF COMMERCE
BUREAU OF THE CENSUS

A-2

U. S. GOVERNMENT PRINTING OFFICE 11—16971

T316

Teadford, Carry E (INDIVIDUAL)

ILLINOIS
VOL. 142 E.D. 57
SHEET 7 LINE 21

W (COLOR) 23 (AGE) Illinois (BIRTHPLACE) (CITIZENSHIP)

Hamilton (COUNTY)

(CITY) (STREET) (HOUSE NO.)

ENUMERATED WITH Webb, Elgia E

RELATIONSHIP TO ABOVE Brother in law

REMARKS

1920 CENSUS—INDEX
DEPARTMENT OF COMMERCE
BUREAU OF THE CENSUS

A-3

U. S. GOVERNMENT PRINTING OFFICE (16—1121)

T 316

Eddord Carl

(HEAD OF FAM.)

ILLINOIS

VOL 1 2 2 E. D. 1 6 2

SHEET 3 LINE 2 0

(COUNTY) (STATE)

(BIRTHPLACE)

(CITIZENSHIP)

(STREET)

(HOUSE NO.)

OTHER MEMBERS OF FAMILY

NAME	RELATION SHIP	AGE	BIRTHPLACE	CITIZEN-SHIP
Eddord Ina			Illinois	

1920 CENSUS—INDEX
DEPARTMENT OF COMMERCE
BUREAU OF THE CENSUS

A-16

U. S. GOVERNMENT PRINTING OFFICE 7—1371

T316

ILLINOIS

Tedford, Charles
(HEAD OF FAMILY)

VOL. 209 E.D. 118

SHEET 4 LINE 19

B (COLOR) 27 (AGE) Mississippi (BIRTHPLACE) (CITIZENSHIP)

Scott (COUNTY)

Winchester (CITY)

Adams (STREET) 428 (HOUSE NO.)

OTHER MEMBERS OF FAMILY

NAME	RELATION SHIP	AGE	BIRTHPLACE	CITIZEN SHIP
Lillian	Wife	21	Illinois	

1920 CENSUS—INDEX
DEPARTMENT OF COMMERCE
BUREAU OF THE CENSUS

A-18

U. S. GOVERNMENT PRINTING OFFICE

T3K

Illinois

Shedford, Charles R

(INDIVIDUAL)

[redacted]

VOL. 246 E.D. 178

SHEET 8 LINE 7

W 12 Illinois

(COLOR) (AGE) (BIRTHPLACE) (CITIZENSHIP)

Williamson

(COUNTY)

(CITY) (STREET) (HOUSE NO.)

ENUMERATED WITH Welborn, Thomas L

RELATIONSHIP TO ABOVE Step Son

REMARKS

1920 CENSUS—INDEX
DEPARTMENT OF COMMERCE
BUREAU OF THE CENSUS

A-3

U. S. GOVERNMENT PRINTING OFFICE 11-1921

T316

Joetzberg, Dora (INDIVIDUAL)

[redacted] ILLINOIS

VOL. 74 E. D. 1203

SHEET 7 LINE 42

W (COLOR) 40 (AGE) Germany (BIRTHPLACE) Al (CITIZENSHIP)

Cook (COUNTY)

Chicago (CITY) Lincoln Park West (STREET) 2344 (HOUSE NO.)

ENUMERATED WITH Theurer, Emma (Mrs.)

RELATIONSHIP TO ABOVE Maid

REMARKS

1930 CENSUS—INDEX
DEPARTMENT OF COMMERCE
BUREAU OF THE CENSUS

A3

U. S. GOVERNMENT PRINTING OFFICE 1—1937

T316

ILLINOIS

Teadford, Earnest
(INDIVIDUAL)

VOL. 142 E.D. 57

SHEET 7 LINE 23

W | 19 | Illinois |
(COLOR) | (AGE) | (BIRTHPLACE) | (CITIZENSHIP)

Hamilton
(COUNTY)

(CITY) | (STREET) | (HOUSE NO.)

ENUMERATED WITH Webb, Elgia E

RELATIONSHIP TO ABOVE Nephew

REMARKS

1920 CENSUS - INDEX
DEPARTMENT OF COMMERCE
BUREAU OF THE CENSUS

A-3

U. S. GOVERNMENT PRINTING OFFICE 16—1921

T316

ILLINOIS

Seaford, Estella
(INDIVIDUAL)

VOL. 162 E.D. 137

SHEET 7 LINE 34

W (COLOR) 28 (AGE) Illinois (BIRTHPLACE) (CITIZENSHIP)

Jefferson (COUNTY)

Ina (CITY) (STREET) (HOUSE NO.)

ENUMERATED WITH Yates, Isam R.

RELATIONSHIP TO ABOVE Daughter

REMARKS

1920 CENSUS—INDEX
DEPARTMENT OF COMMERCE
BUREAU OF THE CENSUS

A-3

U. S. GOVERNMENT PRINTING OFFICE 1—1571

T316

ILLINOIS

Goldberg, Elizabeth

VOL 85 E.D. 1672

SHEET 9 LINE 99

W | F | Germany | Al

Cook

Chicago | Monticello Ave | 2611

OTHER MEMBERS OF FAMILY

NAME	RELATION-SHIP	AGE	BIRTHPLACE	CITIZEN-SHIP
Goldberg, Thomas	H	37	Germany	Al
Weiss, Tony	S.I.	32	Saxony	Na
" Thomas	S	10	Hanover	Na
" Tony	S	7	Illinois	
" Helene	D	1	Illinois	

1920 CENSUS INDEX
DEPARTMENT OF COMMERCE
BUREAU OF THE CENSUS

A-16

U. S. GOVERNMENT PRINTING OFFICE

T 31C

Jedford Emerson
(INDIVIDUAL)

ILLINOIS
VOL. 137 E. D. 28
SHEET 1 LINE 50

W (COLOR) 9 (AGE) Oklahoma (BIRTHPLACE) (CITIZENSHIP)

Crawford
(COUNTY)

Flat Rock Baltimore Ave.
(CITY) (STREET) (HOUSE NO.)

ENUMERATED WITH Duncan, Jesse A.

RELATIONSHIP TO ABOVE Stepson

REMARKS

1920 CENSUS - INDEX
DEPARTMENT OF COMMERCE
BUREAU OF THE CENSUS

A-3

U. S. GOVERNMENT PRINTING OFFICE 11—1871

T316

ILLINOIS

VOL. 177 E. D. 146

SHEET 3 LINE 25

Telford, Ernest C.
(HEAD OF FAMILY)

M 24 Illinois
COLOR SEX AGE BIRTHPLACE (STATE OR COUNTRY)

Mason
OCC.

Theatre

(CITIZENSHIP)

Not owned
(OWNED OR RENTED)

317
(HOUSE NO.)

OTHER MEMBERS OF FAMILY

NAME	RELATION SHIP	AGE	BIRTHPLACE	CITIZEN SHIP
Telford, Irma	W	20	Illinois	
" Ruth	D	1	Illinois	

1920 CENSUS—INDEX
DEPARTMENT OF COMMERCE
BUREAU OF THE CENSUS

A-16

U. S. GOVERNMENT PRINTING OFFICE

T 316

Illinois

[redacted]

Shedford, Evert J
(INDIVIDUAL)

VOL. 24 E.D. 178

SHEET 8 LINE 6

W 16 Illinois
(COLOR) (AGE) (BIRTHPLACE)

(CITIZENSHIP)

Williamson
(COUNTY)

(CITY) (STREET) (HOUSE NO.)

ENUMERATED WITH Welborn, Thomas L

RELATIONSHIP TO ABOVE Step Son

REMARKS

1930 CENSUS—INDEX
DEPARTMENT OF COMMERCE
BUREAU OF THE CENSUS

A-2

U. S. GOVERNMENT PRINTING OFFICE 16—(1932)

T 3 16

ILLINOIS

Idd Pratt Frances (INDEXED AS)

VOL. 67 E. D. 1075

SHEET 8 LINE 91

W (COLOR) 41 (AGE) England (BIRTHPLACE) Pa. (CITIZENSHIP)

Cook (COUNTY)

Chicago (CITY) S Honore (STREET) 509 (HOUSE NO.)

ENUMERATED WITH Illinois Training School and Home for Nurses

RELATIONSHIP TO ABOVE Lodger

REMARKS

1920 CENSUS—INDEX
DEPARTMENT OF COMMERCE
BUREAU OF THE CENSUS

A-2

U. S. GOVERNMENT PRINTING OFFICE 16—11971

T316

ILLINOIS

Jedford George — (HEAD OF FAMILY)

VOL. 142 E. D. 9

SHEET 2 LINE 17

W — 37 — Illinois — (BIRTHPLACE) — (CITIZENSHIP)

(COLOR) (AGE)

Harris — (COUNTY)

Mineral — (CITY)

Farmer — (TRADE)

Owns — (HOME)

OTHER MEMBERS OF FAMILY

	NAME	RELATION-SHIP	AGE	BIRTHPLACE	CITIZEN-SHIP
	Jedford, Ollie	Wife	32	Illinois	
	" Forrest	Son	11	Illinois	
	" Alva	Son	7	Illinois	
	" Fred	Son	4	Illinois	

1920 CENSUS—INDEX
DEPARTMENT OF COMMERCE
BUREAU OF THE CENSUS

A-16

U. S. GOVERNMENT PRINTING OFFICE 11—1597

T516

Teadford, Grace M (INDIVIDUAL)

ILLINOIS
VOL. 142 E.D. 57
SHEET 7 LINE 22

W (COLOR) 20 (AGE) Illinois (BIRTHPLACE) (CITIZENSHIP)

Hamilton (COUNTY)

(CITY) (STREET) (HOUSE NO.)

ENUMERATED WITH Webb, Eliza E

RELATIONSHIP TO ABOVE Sister

REMARKS

1920 CENSUS—INDEX
DEPARTMENT OF COMMERCE
BUREAU OF THE CENSUS

A-3

U. S. GOVERNMENT PRINTING OFFICE

T916

Ledford, Parley C.
(HEAD OF FAMILY)

ILLINOIS

VOL. 137 E.D. 28

SHEET 2 LINE 41

M (SEX) 37 (AGE)

(BIRTHPLACE)

(CITIZENSHIP)

(COUNTY)

(STREET)

(HOUSE NO.)

OTHER MEMBERS OF FAMILY

NAME	RELATION SHIP	AGE	BIRTHPLACE	CITIZENSHIP

1920 CENSUS—INDEX
DEPARTMENT OF COMMERCE
BUREAU OF THE CENSUS

A-1a

U. S. GOVERNMENT PRINTING OFFICE 11—11871

T316

ILLINOIS

Ledford Carey
(INDIVIDUAL)

VOL. 139 E. D. 42

SHEET 21 LINE 5

W 18 Illinois
(COLOR) (AGE) (BIRTHPLACE) (CITIZENSHIP)

Franklin
(COUNTY)

Zeigler nr nr
(CITY) (STREET) (HOUSE NO.)

ENUMERATED WITH Hubbard, George

RELATIONSHIP TO ABOVE Boarder

REMARKS

1920 CENSUS—INDEX
DEPARTMENT OF COMMERCE
BUREAU OF THE CENSUS

A-3

U. S. GOVERNMENT PRINTING OFFICE

T31C

Tatbert, Hazel
(INDIVIDUAL)

ILLINOIS

VOL. 209 E. D. 135

SHEET 1 LINE 24

W (COLOR) 17 (AGE) Illinois (BIRTHPLACE) (CITIZENSHIP)

Peoria (COUNTY)

(CITY) (STREET) (HOUSE NO.)

ENUMERATED WITH Pierce, Fred

RELATIONSHIP TO ABOVE Foster-Child

REMARKS

1920 CENSUS—INDEX
DEPARTMENT OF COMMERCE
BUREAU OF THE CENSUS

A-4

U. S. GOVERNMENT PRINTING OFFICE

T 916

Thetford J N
(HEAD OF FAMILY)

CALIFORNIA Illinois

VOL. 241 E. D. 157

SHEET 21 LINE 31

W 63 Tennessee
(COLOR) (AGE) (BIRTHPLACE)

(CITIZENSHIP)

Williamson
(COUNTY)

Herrin
(CITY)

S 22nd
(STREET)

508
(HOUSE NO.)

OTHER MEMBERS OF FAMILY

NAME	RELATION-SHIP	AGE	BIRTHPLACE	CITIZEN-SHIP
Reed, William	Son	24	Kentucky	
— Della	D	24	Illinois	

1920 CENSUS—INDEX
DEPARTMENT OF COMMERCE
BUREAU OF THE CENSUS

A-16

U. S. GOVERNMENT PRINTING OFFICE

Dy T316

Ledford Fran C — [redacted] Illinois

(HEAD OF FAMILY)

VOL. 137 E.D. 27

SHEET 5 LINE 47

W — Indiana

(COLOR) (BIRTHPLACE) (CITIZENSHIP)

Crawford

(COUNTY)

(STREET) (HOUSE NO.)

OTHER MEMBERS OF FAMILY

NAME	RELATION-SHIP	AGE	BIRTHPLACE	CITIZEN-SHIP
Ledford Ellen E	W	48	Indiana	
" Edna J	D	22	Indiana	

1920 CENSUS—INDEX
DEPARTMENT OF COMMERCE
BUREAU OF THE CENSUS

A-16

U. S. GOVERNMENT PRINTING OFFICE 11—1180

T 916

Ledford, Sarah B.
(INDIVIDUAL)

ILLINOIS
VOL. 39 E. D. 391
SHEET 1 LINE 45

W 20 Iowa
(COLOR) (AGE) (BIRTHPLACE) (CITIZENSHIP)

Cook
(COUNTY)

Chicago E. 62nd 11N
(CITY) (STREET) (HOUSE NO.)

ENUMERATED WITH Jennison, Mary A

RELATIONSHIP TO ABOVE Lodger

REMARKS

1920 CENSUS—INDEX
DEPARTMENT OF COMMERCE
BUREAU OF THE CENSUS

A-2

T 916

ILLINOIS

VOL. 241 E. D. 36

SHEET 1 LINE 22

Bedford (HEAD OF FAM. (V)) ——

1 (HOUSE) 71 (AGE) Illinois (BIRTHPLACE) —— (CITIZENSHIP)

Gallatin (COUNTY)

—— (CITY) —— (STREET) —— (HOUSE NO.)

OTHER MEMBERS OF FAMILY

NAME	RELATIONSHIP	AGE	BIRTHPLACE	CITIZENSHIP
Edgar Bedford	W.	17	Illinois	
—— Zetta L.	d.	15	Illinois	
—— Zeta [illegible]	d.	12	Illinois	
—— Willard H.	s.	13	Illinois	
—— Ethel R.	d.	10	Illinois	

1920 CENSUS—INDEX
DEPARTMENT OF COMMERCE
BUREAU OF THE CENSUS

A-18

U. S. GOVERNMENT PRINTING OFFICE

T316

ILLINOIS

Tedford James (INDIVIDUAL)

VOL. 142 E.D. 49

SHEET 9 LINE 96

W (COLOR) 33 (AGE) Illinois (BIRTHPLACE) ____ (CITIZENSHIP)

Hamilton (COUNTY)

____ (CITY) ____ (STREET) ____ (HOUSE NO.)

ENUMERATED WITH Lyons ~~Lewis~~, Fannie

RELATIONSHIP TO ABOVE Son

REMARKS ____

1920 CENSUS—INDEX
DEPARTMENT OF COMMERCE
BUREAU OF THE CENSUS

A-5

U. S. GOVERNMENT PRINTING OFFICE 11—1491

T316

ILLINOIS

VOL. 210 E.D. 86

SHEET 1 LINE 49

Thetford James C
(NAME OF FAMILY)

W 25 Illinois
(COLOR) (AGE) (BIRTHPLACE)

Perry
(COUNTY)

Pinckneyville Tenant 204
(CITY) (INTEREST) (HOUSE NO.)

OTHER MEMBERS OF FAMILY

NAME	RELATION SHIP	AGE	BIRTHPLACE	CITIZEN-SHIP
Thetford James C	H	29	Illinois	
" Edna	W	24	Illinois	
" George	S	13	Illinois	

1920 CENSUS—INDEX
DEPARTMENT OF COMMERCE
BUREAU OF THE CENSUS

A-1a

U. S. GOVERNMENT PRINTING OFFICE 11—1920.

T 3/6

Tedford Jesse

(HEAD OF FAMILY)

ILLINOIS

VOL 142 E.D. 54

SHEET 8 LINE 21

W (COLOR) M 39 (AGE) Ill (BIRTHPLACE)

(CITIZENSHIP)

(COUNTY)

(CITY)

(STREET)

(HOUSE NO.)

OTHER MEMBERS OF FAMILY

NAME	RELATIONSHIP	AGE	BIRTHPLACE	CITIZENSHIP
Tedford, Orla		11	Ill	
		10	Ill	

1920 CENSUS—INDEX
DEPARTMENT OF COMMERCE
BUREAU OF THE CENSUS

A-1a

U. S. GOVERNMENT PRINTING OFFICE

T 31 6

ILLINOIS

VOL 142 E.D. 57

SHEET 7 LINE 46

Teadford Joe
(HEAD OF FAMILY)

W 53
(SEX) (AGE)

Illinois
(BIRTHPLACE)

(CITIZENSHIP)

Hamilton
(COUNTY)

(CITY)

(STREET)

(HOUSE NO.)

OTHER MEMBERS OF FAMILY

NAME	RELATIONSHIP	AGE	BIRTHPLACE	CITIZENSHIP
Teadford, Irene	W	33	Illinois	
" Lemir	D	12	Illinois	
" James	S	7	Illinois	
" Thomas	S	5	Illinois	

1920 CENSUS—INDEX
DEPARTMENT OF COMMERCE
BUREAU OF THE CENSUS

Ada

U. S. GOVERNMENT PRINTING OFFICE

T316

ILLINOIS

(HEAD OF FAMILY)

VOL. 1 x 2 E.D. 135

SHEET 6 LINE 48

(COLOR) (AGE) (BIRTHPLACE) (CITIZENSHIP)

(COUNTY)

(CITY) (STREET) (INCLUDE NO.)

OTHER MEMBERS OF FAMILY

NAME	RELATION-SHIP	AGE	BIRTHPLACE	CITIZEN-SHIP
			Illinois	
			Illinois	
Reynolds			Illinois	
Rose		2	Illinois	

1920 CENSUS—INDEX
DEPARTMENT OF COMMERCE
BUREAU OF THE CENSUS

A-1a

U. S. GOVERNMENT PRINTING OFFICE 11—11891

T 916

Thetford John R.
(HEAD OF FAMILY)

ILLINOIS

VOL 89 E. D. 38

SHEET 8 LINE 67

W (COLOR) 55 (AGE)

Ohio (BIRTHPLACE)

(CITIZENSHIP)

Cook (COUNTY)

Chicago (CITY)

Long Island Avenue (STREET) 6048 (HOUSE NO.)

OTHER MEMBERS OF FAMILY

NAME	RELATION-SHIP	AGE	BIRTHPLACE	CITIZEN-SHIP
Thetford Edna B.	W.	24	Ohio	

1920 CENSUS—INDEX
DEPARTMENT OF COMMERCE
BUREAU OF THE CENSUS

A-16

U. S. GOVERNMENT PRINTING OFFICE 11—1671

T 316

ILLINOIS

VOL. 91 E.D. 1404

SHEET 2 LINE 28

Fedford Joshua
(HEAD OF FAMILY)

W (COLOR) 77 (AGE)

New York (BIRTHPLACE)

(CITIZENSHIP)

Cook (COUNTY)

Chicago (CITY)

Kenwood Ave 6625 (STREET) (HOUSE NO.)

OTHER MEMBERS OF FAMILY

NAME	RELATIONSHIP	AGE	BIRTHPLACE	CITIZENSHIP
Fedford, Martha	W	74	Massachusetts	

1920 CENSUS—INDEX
DEPARTMENT OF COMMERCE
BUREAU OF THE CENSUS

A-1 a

U. S. GOVERNMENT PRINTING OFFICE

T 316

Thetford L E
(HEAD OF FAMILY)

CALIFORNIA Illinois

VOL. 245 E. D. 157

SHEET 17 LINE 35

W (COLOR) 21 (AGE) Illinois (BIRTHPLACE) (CITIZENSHIP)

Williamson (COUNTY)

Herrin (CITY) S 20th (STREET) 609 (HOUSE NO.)

OTHER MEMBERS OF FAMILY

NAME	RELATIONSHIP	AGE	BIRTHPLACE	CITIZENSHIP
Thetford Earl	h	25	Illinois	
" Pauline	w	21	Illinois	

1920 CENSUS—INDEX
DEPARTMENT OF COMMERCE
BUREAU OF THE CENSUS

A-1a

U. S. GOVERNMENT PRINTING OFFICE 11—11871

T316

Thetford, Ed

(HEAD OF FAMILY)

ILLINOIS

VOL. 10 E. D. 86

SHEET 8 LINE 9

W 37

(COLOR) (AGE)

(BIRTHPLACE)

(CITIZENSHIP)

(COUNTY)

(CITY)

W Water 310

(STREET) (HOUSE NO.)

OTHER MEMBERS OF FAMILY

NAME	RELATIONSHIP	AGE	BIRTHPLACE	CITIZENSHIP
Thetford, Flora	D	3	Illinois	
Thetford, Effie	D	1	Illinois	

1920 CENSUS—INDEX
DEPARTMENT OF COMMERCE
BUREAU OF THE CENSUS

A-16

U. S. GOVERNMENT PRINTING OFFICE

T 316

Shotford, Lee (HEAD OF FAMILY)

VOL. 1 45 E. D. 164

SHEET 6 LINE 92

W (CONDITION) 47 (AGE) Illinois (BIRTHPLACE) (CITIZENSHIP)

Williamson (COUNTY)

(CITY) (STREET) (HOUSE NO.)

OTHER MEMBERS OF FAMILY

NAME	RELATION SH.P	AGE	BIRTHPLACE	CITIZEN-SHIP
Shotford, Mary	W	43	Illinois	
C. Gay	S	23	Illinois	
Lester W.	S	20	Illinois	
Jessie A.	S	17	Illinois	
Ruby F.	D	14	Illinois	

1920 CENSUS—INDEX
DEPARTMENT OF COMMERCE
BUREAU OF THE CENSUS

U. S. GOVERNMENT PRINTING OFFICE

A-1a

Shotford, Lee. STATE Illinois

(HEAD OF FAMILY—CONTINUED)

OTHER MEMBERS OF FAMILY—CONTINUED

NAME	RELATIONSHIP	AGE	BIRTHPLACE	CITIZENSHIP
Shotford, Ruth	D	11	Illinois	
" George W.	S	7	Illinois	

1920 CENSUS—INDEX
DEPARTMENT OF COMMERCE
BUREAU OF THE CENSUS #24644

A-1b

U. S. GOVERNMENT PRINTING OFFICE 11—11871

T916

Hodford, Levi
(INDIVIDUAL)

ILLINOIS
VOL. 161 E. D. 60
SHEET 4 LINE 72

W 48 Illinois
(COLOR) (AGE) (BIRTHPLACE) (CITIZENSHIP)

Jackson
(COUNTY)

(CITY) (STREET) (HOUSE NO.)

ENUMERATED WITH Springer, William E

RELATIONSHIP TO ABOVE Boarder

REMARKS

1920 CENSUS—INDEX
DEPARTMENT OF COMMERCE
BUREAU OF THE CENSUS

A-2

U. S. GOVERNMENT PRINTING OFFICE 1—1871

T316

ILLINOIS

Thetford Lillian
(INDIVIDUAL)

VOL. 160 E.D. 47

SHEET 10 LINE 59

W 9 Illinois
(COLOR) (AGE) (BIRTHPLACE) (CITIZENSHIP)

Jackson
(COUNTY)

(CITY) Juneau Road (STREET) (HOUSE NO.)

ENUMERATED WITH Steely Arch

RELATIONSHIP TO ABOVE Stepdaughter

REMARKS

1920 CENSUS—INDEX
DEPARTMENT OF COMMERCE
BUREAU OF THE CENSUS

A-2

U. S. GOVERNMENT PRINTING OFFICE 16—41571

T316

[redacted] Illinois

Thetford, Lorena (INDIVIDUAL) VOL. 141 E.D. 18

SHEET 7 LINE 24

W (COLOR) 24 (AGE) Texas (BIRTHPLACE) (CITIZENSHIP)

DuPage (COUNTY)

Wheaton (CITY) Gary Ave (STREET) 303 (HOUSE NO.)

ENUMERATED WITH Plumb, Osile M.

RELATIONSHIP TO ABOVE Roomer

REMARKS

1920 CENSUS—INDEX
DEPARTMENT OF COMMERCE
BUREAU OF THE CENSUS

A-2

U. S. GOVERNMENT PRINTING OFFICE 11—17871

T 316

ILLINOIS

Thatford, Lorena
(INDIVIDUAL)

VOL. 141 E.D. 18

SHEET 7 LINE 24

W (COLOR) 24 (AGE) Texas (BIRTHPLACE) (CITIZENSHIP)

DuPage (COUNTY)

Wheaton (CITY) Gary Ave. (STREET) 303 (HOUSE NO.)

ENUMERATED WITH Plumb, Orie M.

RELATIONSHIP TO ABOVE Roomer

REMARKS

1920 CENSUS—INDEX
DEPARTMENT OF COMMERCE
BUREAU OF THE CENSUS

A-2

U. S. GOVERNMENT PRINTING OFFICE

T3 16

ILLINOIS

VOL 72 E.D. 761

SHEET C LINE 51

(HEAD OF FAMILY)

(COLOR) (AGE)

(BIRTHPLACE)

(CITIZENSHIP)

(COUNTY)

(CITY)

(STREET)

(HOUSE NO.)

OTHER MEMBERS OF FAMILY

NAME	RELATION SHIP	AGE	BIRTHPLACE	CITIZEN SHIP
			Canada	Na
			Canada	Na

1920 CENSUS—INDEX
DEPARTMENT OF COMMERCE
BUREAU OF THE CENSUS

A-16

U. S. GOVERNMENT PRINTING OFFICE

T 316

ILLINOIS

VOL. 94 E. D. 1463

SHEET 3 LINE 30

Ledford, Roine M.
HEAD OF FAMILY

M | M | Missouri | W
SEX | AGE | BIRTHPLACE | CITIZENSHIP

Chicago | Anthropline Ave | 4629
CITY | STREET | HOUSE NO.

OTHER MEMBERS OF FAMILY

NAME	RELATION-SHIP	AGE	BIRTHPLACE	CITIZEN-SHIP
Reb, Irang M	W	35	Indiana	

1920 CENSUS—INDEX
DEPARTMENT OF COMMERCE
BUREAU OF THE CENSUS

A 1 a

U. S. GOVERNMENT PRINTING OFFICE 11—11971

T 316

ILLINOIS

VOL 1 & 3 E. D. 150

SHEET 3 LINE 9

Bedford Emily
(HEAD OF FAM.)

(CITIZENSHIP)

(HOUSE NO.)

OTHER MEMBERS OF FAMILY

NAME	RELATION SHIP	AGE	BIRTHPLACE	CITIZEN SHIP
Bedford, Ora	Son	6	Illinois	
" Irma	Dau	14	Illinois	
" Edith	"	12	Illinois	
" Jean	"	3	Illinois	
Nesbett, Emily	Dau	17	Kentucky	

1920 CENSUS—INDEX
DEPARTMENT OF COMMERCE
BUREAU OF THE CENSUS

A-16

U. S. GOVERNMENT PRINTING OFFICE

T 316

Tedford, Mary E.
(HEAD OF FAMILY)

ILLINOIS

VOL 35 E. D. 149

SHEET 2 LINE 31

W (COLOR) 58 (AGE)

Illinois (BIRTHPLACE)

(CITIZENSHIP)

Cook (COUNTY)

Chicago (CITY)

Lake Park Ave (STREET) 4118 (HOUSE NO.)

OTHER MEMBERS OF FAMILY

NAME	RELATION-SHIP	AGE	BIRTHPLACE	CITIZEN-SHIP
Lodge Stone				

1920 CENSUS—INDEX
DEPARTMENT OF COMMERCE
BUREAU OF THE CENSUS

A-1a

U. S. GOVERNMENT PRINTING OFFICE 11—11091

T 31C

ILLINOIS

Thetford Miles L.
(INDIVIDUAL)

VOL. 160 E.D. 47

SHEET 10 LINE 58

W (COLOR) 11 (AGE) Illinois (BIRTHPLACE) (CITIZENSHIP)

Jackson (COUNTY)

— (CITY) Vienna Road (STREET) — (HOUSE NO.)

ENUMERATED WITH Steck Arch

RELATIONSHIP TO ABOVE Stepson

REMARKS

1920 CENSUS—INDEX
DEPARTMENT OF COMMERCE
BUREAU OF THE CENSUS

A-3

U. S. GOVERNMENT PRINTING OFFICE 16—1891

T 616

Thetford, Minerva (INDIVIDUAL)

ILLINOIS
VOL. 246 E.D. 172
SHEET 8 LINE 6

W (COLOR) 81 (AGE) Illinois (BIRTHPLACE) (CITIZENSHIP)

Williamson (COUNTY)

(CITY) (STREET) (HOUSE NO.)

ENUMERATED WITH Benel Williams LD

RELATIONSHIP TO ABOVE Mother-in-Law

REMARKS

1920 CENSUS—INDEX
DEPARTMENT OF COMMERCE
BUREAU OF THE CENSUS

A-3

U. S. GOVERNMENT PRINTING OFFICE

T316

Tedford, Harvey E.
(HEAD OF FAMILY)

ILLINOIS
VOL. 142 E.D. 46
SHEET 2 LINE 43

W 53 Illinois
(COLOR) (AGE) (BIRTHPLACE) (CITIZENSHIP)

Hamilton
(COUNTY)

(CITY) (STREET) (HOUSE NO.)

OTHER MEMBERS OF FAMILY

NAME	RELATION SHIP	AGE	BIRTHPLACE	CITIZEN SHIP
Tedford, Bonnie	S	21	Illinois	

1920 CENSUS—INDEX
DEPARTMENT OF COMMERCE
BUREAU OF THE CENSUS

A-16

U. S. GOVERNMENT PRINTING OFFICE

T816

Ledford, Nell B.
(INDIVIDUAL)

ILLINOIS
VOL. 199 E. D. 179
SHEET 11 LINE 2

W (COLOR) 27 (AGE) Illinois (BIRTHPLACE) (CITIZENSHIP)

Saline (COUNTY)

Harrisburg (CITY) West Lincoln (STREET) 118 (HOUSE NO.)

ENUMERATED WITH Ledford, Edward C

RELATIONSHIP TO ABOVE Niece

REMARKS

1920 CENSUS—INDEX
DEPARTMENT OF COMMERCE
BUREAU OF THE CENSUS

A-3

U. S. GOVERNMENT PRINTING OFFICE

T 316

ILLINOIS

VOL 78 E.D. 1318

SHEET 4 LINE 29

Tatelbaum Wm

(NAME OF FAMILY)

W 59 Denmark Na

(COLOR) (AGE) (BIRTHPLACE) (CITIZENSHIP)

Cook

(COUNTY)

Chicago Humboldt 2714

(CITY) (STREET) (HOUSE NO.)

OTHER MEMBERS OF FAMILY

NAME	RELATION SHIP	AGE	BIRTHPLACE	CITIZEN-SHIP
Tatelbaum Wm	H	58	Denmark	Na
[illegible]	W	54	Denmark	Na
[illegible]	D	30	Denmark	Na

1920 CENSUS INDEX
DEPARTMENT OF COMMERCE
BUREAU OF THE CENSUS

A-16

U. S. GOVERNMENT PRINTING OFFICE

T 816

Thetford, Robert
(HEAD OF FAMILY)

[redacted] Illinois

VOL. 245 E. D. 116

SHEET 22 LINE 66

W (COLOR) 35 (AGE) Illinois (BIRTHPLACE) (CITIZENSHIP)

Williamson (COUNTY)

Herrin (CITY) W Cherry (STREET) 609 (HOUSE NO.)

OTHER MEMBERS OF FAMILY

NAME	RELATION SHIP	AGE	BIRTHPLACE	CITIZEN-SHIP
Thetford, Effie	W	30	Illinois	
" Ira	S	4	Illinois	

1920 CENSUS—INDEX
DEPARTMENT OF COMMERCE
BUREAU OF THE CENSUS

A-1a

U. S. GOVERNMENT PRINTING OFFICE

T 916

Tedford, Robert (INDIVIDUAL)

ILLINOIS

VOL. 20 E.D. 14

SHEET 2 LINE 81

W (COLOR) 55 (AGE) Ireland (BIRTHPLACE) Na (CITIZENSHIP)

Cook (COUNTY)

Chicago (CITY) S Clark (STREET) #40 (HOUSE NO.)

ENUMERATED WITH Not Reported

RELATIONSHIP TO ABOVE Lodger

REMARKS

1920 CENSUS-INDEX
DEPARTMENT OF COMMERCE
BUREAU OF THE CENSUS

U. S. GOVERNMENT PRINTING OFFICE

T316

ILLINOIS

VOL. [illegible] E. D. 37

SHEET [illegible] LINE 18

[illegible] Stanford [illegible]
HEAD OF FAMILY

M
COLOR

[illegible]
AGE

Stanford Illinois
BIRTHPLACE

(CITIZENSHIP)

Stanford
(CITY)

(STREET)

(HOUSE NO.)

OTHER MEMBERS OF FAMILY

NAME	RELATIONSHIP	AGE	BIRTHPLACE	CITIZENSHIP
Sofia [illegible]	W	[illegible]	Stanford Illinois	
[illegible]	D	24	Stanford Illinois	
[illegible]	S	20	Stanford Illinois	
[illegible]	S	18	Stanford Illinois	

1920 CENSUS—INDEX
DEPARTMENT OF COMMERCE
BUREAU OF THE CENSUS

A-18

U. S. GOVERNMENT PRINTING OFFICE [illegible]

T316

ILLINOIS

VOL. 1753 E. D. 167

SHEET 10 LINE 7

(HEAD OF FAMILY)

(COLOR) (AGE) (BIRTHPLACE)

(CITIZENSHIP)

(STREET)

(HOUSE NO.)

OTHER MEMBERS OF FAMILY

NAME	RELATIONSHIP	AGE	BIRTHPLACE	CITIZENSHIP
Mary A. Pratt		67	Indiana	

1920 CENSUS—INDEX
DEPARTMENT OF COMMERCE
BUREAU OF THE CENSUS

A-1a

U. S. GOVERNMENT PRINTING OFFICE

T 316

ILLINOIS

VOL. 245 E. D. 152

SHEET 4 LINE 63

Thetford, Ray
(HEAD OF FAMILY)

M. 40 Illinois
(SEX) (AGE) (BIRTHPLACE)

(CITIZENSHIP)

Williamson
(COUNTY)

Ellers Village
(CITY) (STREET) (HOUSE NO.)

OTHER MEMBERS OF FAMILY

NAME	RELATION-SHIP	AGE	BIRTHPLACE	CITIZEN-SHIP
Thetford, Rebecca	W.	37	Illinois	
" Ruth	D.	17	Illinois	
" Vera	D.	15	Illinois	
" Ina	D.	13	Illinois	
" Floyde	S.	11	Illinois	

1920 CENSUS—INDEX
DEPARTMENT OF COMMERCE
BUREAU OF THE CENSUS

Sheet No. 2

R-18

U. S. GOVERNMENT PRINTING OFFICE 16—1921

STATE Illinois

Thetford, Roy
(HEAD OF FAMILY—CONTINUED)

OTHER MEMBERS OF FAMILY—CONTINUED

NAME	RELATION SHIP	AGE	BIRTHPLACE	CITIZEN-SHIP
Thetford, Ruth	D.	8	Illinois	
" Elma	D.	6	Illinois	
" Mildred	D.	4	Illinois	
" Rosalie	D.	2	Illinois	
" Willie	S.	18	Illinois	
" Bessie	D.	17	Illinois	

1920 CENSUS—INDEX
DEPARTMENT OF COMMERCE
BUREAU OF THE CENSUS

2 sheets

A-16

U. S. GOVERNMENT PRINTING OFFICE

T3.6

Tedford Ruby
(INDIVIDUAL)

ILLINOIS
VOL. 153 E.D. 103
SHEET 3 LINE 85

W 25 Illinois
(COLOR) (AGE) (BIRTHPLACE) (CITIZENSHIP)

Jasper
(COUNTY)

(CITY) (STREET) (HOUSE NO.)

ENUMERATED WITH Trainor, Anna E.

RELATIONSHIP TO ABOVE Daughter

REMARKS

1920 CENSUS—INDEX
DEPARTMENT OF COMMERCE
BUREAU OF THE CENSUS

U. S. GOVERNMENT PRINTING OFFICE

T316

ILLINOIS

Tedford, Russell
(INDIVIDUAL)

VOL. 153 E. D. 100

SHEET 3 LINE 84

W 25 Illinois
(COLOR) (AGE) (BIRTHPLACE) (CITIZENSHIP)

Jasper
(COUNTY)

(CITY) (STREET) (HOUSE NO.)

ENUMERATED WITH Trainor, Anna E

RELATIONSHIP TO ABOVE Son-in-Law

REMARKS

1920 CENSUS—INDEX
DEPARTMENT OF COMMERCE
BUREAU OF THE CENSUS

A-3

U. S. GOVERNMENT PRINTING OFFICE

T916

Justeberg, Lulu
(INDIVIDUAL)

ILLINOIS

VOL. 109 E.D. 1964

SHEET 5 LINE 92

W (COLOR) 34 (AGE) Illinois (BIRTHPLACE) (CITIZENSHIP)

Cook (COUNTY)

Chicago (CITY) 6743 S Fairfield Ave (STREET) (HOUSE NO.)

ENUMERATED WITH Rauh, Charles E

RELATIONSHIP TO ABOVE Roomer

REMARKS

1920 CENSUS—INDEX
DEPARTMENT OF COMMERCE
BUREAU OF THE CENSUS

A-2

T 316

ILLINOIS

Telford Thomas (INDIVIDUAL)

VOL. 218 E.D. 135

SHEET 3 LINE 98

W (COLOR) 25 (AGE) Illinois (BIRTHPLACE) (CITIZENSHIP)

St Clair (COUNTY)

East St Louis (CITY) Market Ave (STREET) 427 (HOUSE NO.)

ENUMERATED WITH Crouch, James

RELATIONSHIP TO ABOVE Lodger

REMARKS

1920 CENSUS—INDEX
DEPARTMENT OF COMMERCE
BUREAU OF THE CENSUS

A-3

U. S. GOVERNMENT PRINTING OFFICE

T316

ILLINOIS

VOL. 137 E. D. 27

SHEET 2 LINE 82

Bedford Thomas H

HEAD OF FAMILY

COUNTY

BIRTHPLACE

CITIZENSHIP

STREET

HOUSE NO.

OTHER MEMBERS OF FAMILY

NAME	RELATION-SHIP	AGE	BIRTHPLACE	CITIZEN-SHIP
Bedford Della	w	21	Indiana	
Bedford Harold	s	2	Illinois	
Bedford Harold H	s	1/12	Illinois	
Bedford Mildred	d	13	Illinois	
Bedford Della	d	10	Illinois	

1920 CENSUS—INDEX
DEPARTMENT OF COMMERCE
BUREAU OF THE CENSUS

Ans

U. S. GOVERNMENT PRINTING OFFICE

STATE Illinois

(HEAD OF FAMILY—CONTINUED)

OTHER MEMBERS OF FAMILY—CONTINUED

NAME	RELATION SHIP	AGE	BIRTHPLACE	CITIZEN SHIP
Telford, Theodore	S	1	Illinois	

1920 CENSUS—INDEX
DEPARTMENT OF COMMERCE
BUREAU OF THE CENSUS #2 sheet #1

A-1b

U. S. GOVERNMENT PRINTING OFFICE (16—1920)

T 316

[redacted] Illinois

Pickford H R
(HEAD OF FAMILY)

VOL 202 E. D. 126

SHEET 3 LINE 99

M (COLOR) 30 (AGE) Texas (BIRTHPLACE) (CITIZENSHIP)

Randolph (COUNTY)

Sparta (CITY) East Broadway (STREET) 124 (HOUSE NO.)

OTHER MEMBERS OF FAMILY

NAME	RELATION-SHIP	AGE	BIRTHPLACE	CITIZEN-SHIP
Pickford Lois	W	27	Illinois	
Pickford Lurnie	S	4	Arkansas	

1920 CENSUS—INDEX
DEPARTMENT OF COMMERCE
BUREAU OF THE CENSUS

A-16

U. S. GOVERNMENT PRINTING OFFICE

T316

Telford William
(HEAD OF FAMILY)

NEW ~~YORK~~ Illinois
VOL. 3
E. D. 103
SHEET 6
LINE 62

B
(COLOR)
33
(AGE)
Illinois
(BIRTHPLACE)
(CITIZENSHIP)
Cook
(COUNTY)
Chicago
(CITY)
Prairie Ave 3626
(STREET) (HOUSE NO.)

OTHER MEMBERS OF FAMILY

NAME	RELATION-SHIP	AGE	BIRTHPLACE	CITIZEN-SHIP
Telford, Mary	W	30	Ohio	
and 8 roomers				

1920 CENSUS—INDEX
DEPARTMENT OF COMMERCE
BUREAU OF THE CENSUS

A-1a

U. S. GOVERNMENT PRINTING OFFICE 11—11071

T 316

ILLINOIS

VOL. 245 E. D. 151

SHEET 3 LINE 25

Shifford Williams
(HEAD OF FAMILY)

W | 45 | Illinois
(COLOR) | (AGE) | (BIRTHPLACE)

Williamson
(COUNTY)

Druid
(CITY)

N R
(STREET)

1
(HOUSE NO.)

(CITIZENSHIP)

OTHER MEMBERS OF FAMILY

NAME	RELATIONSHIP	AGE	BIRTHPLACE	CITIZENSHIP
Shifford Williams	Hd	37	Illinois	
Daisy	D	18	Illinois	
William	S	15	Illinois	
Vona Lee	D	16	Illinois	
Frank	S	13	Illinois	

1920 CENSUS—INDEX
DEPARTMENT OF COMMERCE
BUREAU OF THE CENSUS

A-1 b

U. S. GOVERNMENT PRINTING OFFICE 11—11871

#1 or #2

STATE Illinois

Thetford, William
(HEAD OF FAMILY—CONTINUED)

OTHER MEMBERS OF FAMILY—CONTINUED

NAME	RELATION SHIP	AGE	BIRTHPLACE	CITIZEN-SHIP
Thetford, Mary Bell	D	15	Illinois	
" Catherine	D	7	Illinois	

1920 CENSUS—INDEX
DEPARTMENT OF COMMERCE
BUREAU OF THE CENSUS

#2 see #1

A-1b

U. S. GOVERNMENT PRINTING OFFICE 11—11801

T316

Idford, William O

(INDIVIDUAL)

ILLINOIS

VOL. 137 E.D. 27

SHEET 7 LINE 81

W (COLOR) 76 (AGE) Tennessee (BIRTHPLACE) (CITIZENSHIP)

Crawford (COUNTY)

(CITY) (STREET) (HOUSE NO.)

ENUMERATED WITH Col. Edward

RELATIONSHIP TO ABOVE Boarder

REMARKS

1920 CENSUS—INDEX
DEPARTMENT OF COMMERCE
BUREAU OF THE CENSUS

A-3

U. S. GOVERNMENT PRINTING OFFICE

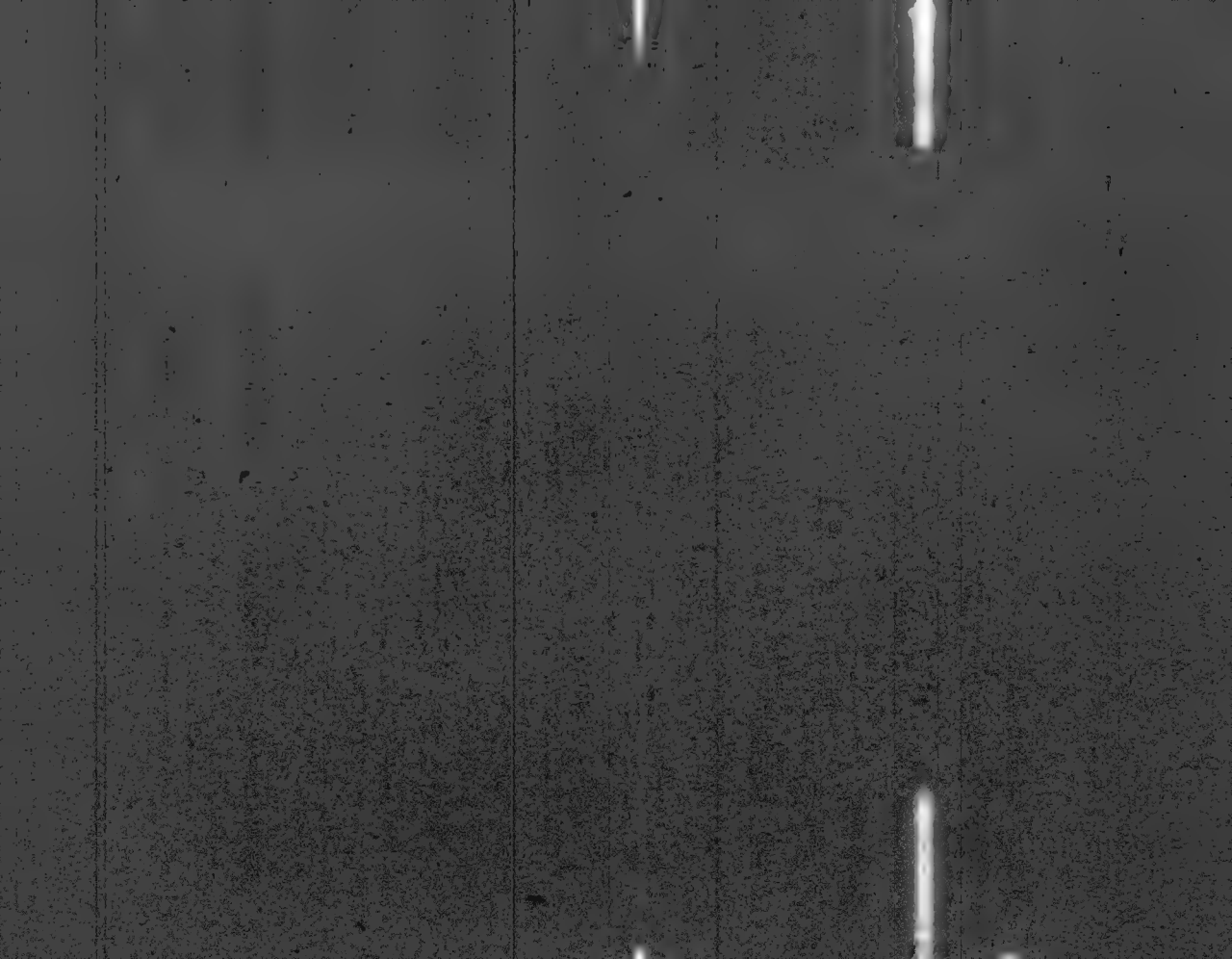

T320

Pleduck (Not reported)
(HEAD OF FAMILY)

ILLINOIS
VOL. 83 E.D. 1538
SHEET 2 LINE 31

H 63 Germany
(OWNED) (RENTED) (PLACE)
Cook Chicago
(COUNTY) (CITY)

Glenrowen Ave 4207
(STREET) (HOUSE NO.)

(OTHER MEMBERS OF FAMILY)

NAME	RELATION SHIP	AGE	BIRTHPLACE	CITIZEN SHIP
Pleduck, Karlie	H	37	Germany	NC

1930 CENSUS INDEX
DEPARTMENT OF COMMERCE
BUREAU OF THE CENSUS

A-1a

T920

ILLINOIS

VOL 191 E.D. 173

SHEET 2 LINE 25

Seeta, H. J. — HEAD OF FAMILY

[illegible] — RACE — New York — BIRTHPLACE — CITIZENSHIP

[illegible] — OWNER

Cleantuses — Point South — 619

OTHER MEMBERS OF FAMILY

NAME	RELATION SHIP	AGE	BIRTHPLACE	CITIZENSHIP
Seeta, Mary J	Wife	21	Ohio	

1930 CENSUS—INDEX
DEPARTMENT OF COMMERCE
BUREAU OF THE CENSUS

A-16

U. S. GOVERNMENT PRINTING OFFICE

T 320

Titus, Albie P. (INDIVIDUAL)

ILLINOIS

VOL. 223 E.D. 156

SHEET 4 LINE 52

W (COLOR) 40 (AGE) Illinois (BIRTHPLACE) (CITIZENSHIP)

Sangamon (COUNTY)

Springfield (CITY) So. 16th (STREET) 523 (HOUSE NO.)

ENUMERATED WITH Smith, Ellen D.

RELATIONSHIP TO ABOVE Roomer

REMARKS

1930 CENSUS—INDEX
DEPARTMENT OF COMMERCE
BUREAU OF THE CENSUS

A-3

U. S. GOVERNMENT PRINTING OFFICE 16—11971

T320

Tatge, Ada
(INDIVIDUAL)

ILLINOIS
VOL. 47 E.D. 633
SHEET 6 LINE 5

W (COLOR) 12 (AGE) Illinois (BIRTHPLACE)

Cook (COUNTY)

Chicago (CITY) West 12th Place (STREET) 120X (HOUSE NO.)

ENUMERATED WITH Cook, John

RELATIONSHIP TO ABOVE Daughter

REMARKS

1920 CENSUS—INDEX
DEPARTMENT OF COMMERCE
BUREAU OF THE CENSUS

A-6

T320

Tantay + Adams
(INDIVIDUAL)

ILLINOIS
VOL. 166 E.D. 116
SHEET 20 LINE 21

IV (COUNTY) 4a (CITY) Illinois (BIRTHPLACE)

La Salle (COUNTY)

La Salle (CITY) 1st (STREET) 1225 (HOUSE NO.)

ENUMERATED WITH Not Reported

RELATIONSHIP TO ABOVE Boarder

REMARKS

1930 CENSUS—INDEX
DEPARTMENT OF COMMERCE
BUREAU OF THE CENSUS

A-3

T320

ILLINOIS

Tetrick, Aulmi (INDIVIDUAL)

VOL. 111 E.D. 2229

SHEET 1 LINE 21

W (COLOR) 6 (AGE) Illinois (BIRTHPLACE) (CITIZENSHIP)

Cook (COUNTY)

Chicago (CITY) Mallard Ave (STREET) 2100 (HOUSE NO.)

ENUMERATED WITH Bachofner, Mont

RELATIONSHIP TO ABOVE Daughter

REMARKS Apparently Daughter of Tetrick, Rose Sht 5 line 24

1930 CENSUS INDEX
DEPARTMENT OF COMMERCE
BUREAU OF THE CENSUS

A-3

U. S. GOVERNMENT PRINTING OFFICE

T320

Tatua, Odeon
HEAD OF FAMILY

[redacted] Illinois

VOL. 241 E.D. 168

SHEET 4 LINE 13

M 6 Illinois
AGE BIRTHPLACE

Menominee
COUNTY

Escanaba
CITY

French
MOTHER TONGUE

CITIZENSHIP

HOUSE NO.

OTHER MEMBERS OF FAMILY

NAME	RELATIONSHIP	AGE	BIRTHPLACE	CITIZENSHIP
[illegible]	[illegible]	[illegible]	[illegible]	[illegible]

1930 CENSUS—INDEX
DEPARTMENT OF COMMERCE
BUREAU OF THE CENSUS

A-16

U. S. GOVERNMENT PRINTING OFFICE

T920

[redacted] Illinois

Metzger, Adolph
HEAD OF FAMILY

VOL. 128 E.D. 59

SHEET 4 LINE 33

11 COLOR | SEX | [illegible] BIRTHPLACE | No CITIZENSHIP

Grocer OCCUPATION

[illegible] STREET | [illegible] HOUSE NO.

OTHER MEMBERS OF FAMILY

NAME	RELATION	AGE	BIRTHPLACE	CITIZENSHIP
Metzger, Edward	S	14	Illinois	
" Earl	S	13	Illinois	

1910 CENSUS—INDEX
DEPARTMENT OF COMMERCE
BUREAU OF THE CENSUS

A-1a

T920

[redacted] Illinois

VOL. 45 E.D. 146

SHEET 12 LINE 47

OTHER MEMBERS OF FAMILY

NAME	RELATIONSHIP	AGE	BIRTHPLACE	CITIZENSHIP

1920 CENSUS INDEX
DEPARTMENT OF COMMERCE
BUREAU OF THE CENSUS

A-1a

T320

ILLINOIS

VOL. 141 E.D. 2-3

SHEET 4 LINE 15

Lutz Adcock
(HEAD OF FAMILY)

24 F W
COLOR SEX

Illinois
BIRTHPLACE

Ky
COUNTY

Na
CITIZENSHIP

STREET

OTHER MEMBERS OF FAMILY

HOUSE NO.

NAME	RELATION SHIP	AGE	BIRTHPLACE	CITIZEN SHIP
[illegible]	[illegible]	24	Illinois	Na

1920 CENSUS—INDEX
DEPARTMENT OF COMMERCE
BUREAU OF THE CENSUS

A-1a

U. S. GOVERNMENT PRINTING OFFICE

T 920

Tantz, Adolph
(HEAD OF FAMILY)

ILLINOIS

VOL. 12 E. D. 5

SHEET 5 LINE 95

W 51 Prussia Na
(RESIDENCE) (AGE) (BIRTHPLACE) (CITIZENSHIP)

Carroll
(COUNTY)

(STREET)

(HOUSE NO.)

OTHER MEMBERS OF FAMILY

NAME	RELATIONSHIP	AGE	BIRTHPLACE	CITIZENSHIP
Tantz, Mathilda	W	46	Prussia	Na
" Lena M	D	16	Illinois	
" Fred C	S	17	Illinois	

1920 CENSUS—INDEX
DEPARTMENT OF COMMERCE
BUREAU OF THE CENSUS

A-1a

U. S. GOVERNMENT PRINTING OFFICE 13—1921

T320

Illinois

Teatje Adolph
(HEAD OF FAMILY)

VOL 28 E.D. 330

SHEET 5 LINE 56

W (COLOR) 36 (AGE) Wisconsin (BIRTHPLACE)

Cook (COUNTY)

Chicago (CITY) Greenwood Ave (STREET) 6458 (HOUSE NO.)

OTHER MEMBERS OF FAMILY

NAME	RELATION-SHIP	AGE	BIRTHPLACE	OWNERSHIP
Teatje Elizabeth	W	33	Illinois	
+ 5 Lodgers				

1920 CENSUS—INDEX
DEPARTMENT OF COMMERCE
BUREAU OF THE CENSUS

A-18

U. S. GOVERNMENT PRINTING OFFICE

T320

[redacted] Illinois

Totos, Albert
(HEAD OF FAMILY)

VOL 136 E. D. 225

SHEET 21 LINE 61

M 36 Galicya Pa.
(SEX) (AGE) (BIRTHPLACE) (CITIZENSHIP)

Cook
(TRADE)

Mat Hammond 126 28
(TOWN) (STREET) (HOUSE NO.)

OTHER MEMBERS OF FAMILY

NAME	RELATION SHIP	AGE	BIRTHPLACE	CITIZEN SHIP
Totos, Nellie	W.	34	Galicya	Pa
Stanley	S	3 4/12	Illinois	
Kruk, John	L	37	Galicya	P
Kurlak, John	L	34	Galicya	Al

1920 CENSUS INDEX
DEPARTMENT OF COMMERCE
BUREAU OF THE CENSUS

A-1a

U. S. GOVERNMENT PRINTING OFFICE 1—1920

T320 ~~T 900~~

Lotz, Albert

ILLINOIS

VOL. 37 E.D. 208

SHEET 10 LINE 17

W (COLOR) 27 (AGE) M

Germany (BIRTHPLACE) N (CITIZENSHIP)

Cook (CO. OR TWP.)

Chicago (CITY)

~~Ward 21~~ (STREET)

3037 HOUSE NO.

OTHER MEMBERS OF FAMILY

NAME	RELATION-SHIP	AGE	BIRTHPLACE	CITIZEN-SHIP
Lotz, Louise	F	37	Germany	N
" John	S	23	Germany	N

1920 CENSUS—INDEX
DEPARTMENT OF COMMERCE
BUREAU OF THE CENSUS

A-1a

U. S. GOVERNMENT PRINTING OFFICE

see also Lotz, albert

T 320

ILLINOIS

Tadeja, Albert
(HEAD OF FAMILY)

VOL. 59 E. D. 893

SHEET 32 LINE 81

N — 64 — Slovenian — — —
(COLOR) (AGE) (RACE OR PEOPLE) (CITIZENSHIP)

Cook
(COUNTY)

Chicago
(CITY)

Hermitage Ave. — 1035
(STREET) (HOUSE NO.)

OTHER MEMBERS OF FAMILY

NAME	RELATIONSHIP	AGE	BIRTHPLACE	CITIZENSHIP
Tadeja Josephine	D	35	Illinois	
Helen	D	32	Illinois	
Bruno	S	20	Illinois	
Peter	S	14	Illinois	
Walter	S	16	Illinois	

1920 CENSUS—INDEX
DEPARTMENT OF COMMERCE
BUREAU OF THE CENSUS

A-1a

U. S. GOVERNMENT PRINTING OFFICE

T320

Tetik Albert

ILLINOIS

VOL. 117 E. D. 2161

SHEET 12 LINE 79

N

Cook

Chicago

Illinois

22 nd.

4348

NAME	RELATION SHIP	AGE	BIRTHPLACE	CITIZEN SHIP
Tetik, Anna	W	34	Illinois	
Robert	S	7	Illinois	
Gladys	D	7	Illinois	

1920 CENSUS - INDEX
DEPARTMENT OF COMMERCE
BUREAU OF THE CENSUS

A-1a

T320

Petzka Albert
(INDIVIDUAL)

ILLINOIS
VOL 30 E.D. 367
SHEET 1 LINE 94

W 41
(COLOR) (AGE)

Illinois
(BIRTHPLACE)

(CITIZENSHIP)

Cook
(COUNTY)

Chicago
(CITY)

Indiana Ave
(STREET)

5724
(HOUSE NO.)

ENUMERATED WITH James, William

RELATIONSHIP TO ABOVE Boarder

REMARKS

1920 CENSUS—INDEX
DEPARTMENT OF COMMERCE
BUREAU OF THE CENSUS

A-2

U. S. GOVERNMENT PRINTING OFFICE 1—1671

T3A0

Illinois

Fatty, Albert
(HEAD OF FAMILY)

VOL. 7 E. D. 1

SHEET 7 LINE 7

W | 38 | Illinois
(COLOR) | (AGE) | (BIRTHPLACE)

(CITIZENSHIP)

Boone
(COUNTY)

(CITY)

(STREET)

(HOUSE NO.)

OTHER MEMBERS OF FAMILY

NAME	RELATION-SHIP	AGE	BIRTHPLACE	CITIZEN-SHIP
[illegible]				
[illegible]				
[illegible]				
[illegible]				
[illegible]				

T320

ILLINOIS

Tatge, Albert (HEAD OF FAMILY)

VOL. 124 E.D. 68

SHEET 3 LINE 37

W (COLOR) 23 (AGE) Illinois (BIRTHPLACE) (CITIZENSHIP)

Cook (COUNTY)

Mount Prospect (CITY) Anderson (STREET) (HOUSE NO.)

OTHER MEMBERS OF FAMILY

NAME	RELATION-SHIP	AGE	BIRTHPLACE	CITIZEN-SHIP
Tatge, Irene	W	23	Colorado	
" Myron	S	1 11/12	Illinois	
" Geraldine	D	4/12	Illinois	

1920 CENSUS—INDEX
DEPARTMENT OF COMMERCE
BUREAU OF THE CENSUS

A-16

U. S. GOVERNMENT PRINTING OFFICE

T320

Titus, Albert
(INDIVIDUAL)

ILLINOIS
VOL. 187 E. D. 21
SHEET 2 LINE 8

W 5 Indiana
(COLOR) (AGE) (BIRTHPLACE) (CITIZENSHIP)

Missouri
(COUNTY)

Alton W Seventh 112
(CITY) (STREET) (HOUSE NO.)

ENUMERATED WITH Schroeder, Kate

RELATIONSHIP TO ABOVE Grandson

REMARKS

1920 CENSUS—INDEX
DEPARTMENT OF COMMERCE
BUREAU OF THE CENSUS

A-3

U. S. GOVERNMENT PRINTING OFFICE 16—1871

T320

Jusko, Albert
(INDIVIDUAL)

ILLINOIS
VOL. 62 E.D. 999
SHEET 14 LINE 6

W (COLOR) 12 (AGE) Pennsylvania (BIRTHPLACE) (CITIZENSHIP)

Cook (COUNTY)

Chicago (CITY) Hobson Ave (STREET) 1738 (HOUSE NO.)

ENUMERATED WITH Yasulutis, Joseph

RELATIONSHIP TO ABOVE Son

REMARKS

1820 CENSUS—INDEX
DEPARTMENT OF COMMERCE
BUREAU OF THE CENSUS

A-3

U. S. GOVERNMENT PRINTING OFFICE

T920

ILLINOIS

VOL. 24 E. D. 117

SHEET 8 LINE 54

Judy, Albert A. (HEAD OF FAMILY)

W | 32 (AGE) | Male | Michigan (BIRTHPLACE) | (CITIZENSHIP)

Chicago (CITY) | Wentworth Av (STREET) | 3721 (HOUSE NO.)

(OTHER MEMBERS OF FAMILY)

NAME	RELATION SHIP	AGE	BIRTHPLACE	CITIZEN SHIP
Judy, May C	W	40	Illinois	
" Wentworth Charles	S	5	"	

1920 CENSUS—INDEX
DEPARTMENT OF COMMERCE
BUREAU OF THE CENSUS

A-1a

U. S. GOVERNMENT PRINTING OFFICE (1—1927)

T320

Fatge, Albert W. (HEAD OF FAMILY)

[redacted] Illinois

VOL. 135 E.D. 214

SHEET 1a LINE 46

W (RACE) [illegible] (AGE) [illegible] (BIRTHPLACE) [illegible] (CITIZENSHIP)

[illegible] (COUNTY) [illegible] (CITY) [illegible] (STREET) [illegible] (HOUSE NO.)

OTHER MEMBERS OF FAMILY

NAME	RELATION SHIP	AGE	BIRTHPLACE	CITIZEN SHIP
Fatge, [illegible]	[illegible]	[illegible]	Illinois	
[illegible]	[illegible]	[illegible]	[illegible]	

1920 CENSUS—INDEX
DEPARTMENT OF COMMERCE
BUREAU OF THE CENSUS

A-1a

U. S. GOVERNMENT PRINTING OFFICE [illegible]

T320

ILLINOIS

Rhodazy, Alex (INDIVIDUAL)

VOL. 104 E.D. 1860

SHEET 1 LINE 27

M (COLOR) 40 (AGE) Greece (BIRTHPLACE) al (CITIZENSHIP)

Cook (COUNTY)

(CITY) Hindsworth Ave (STREET) 516 (HOUSE NO.)

ENUMERATED WITH Not recorded

RELATIONSHIP TO ABOVE owner

REMARKS

1910 CENSUS—INDEX
DEPARTMENT OF COMMERCE
BUREAU OF THE CENSUS

A-1

U. S. GOVERNMENT PRINTING OFFICE

T320

ILLINOIS

VOL. 79 E.D. 1934

SHEET 7 LINE 42

Tadewicz Alfred
(HEAD OF FAM'LY)

W 42 Germany na
(COLOR) (AGE) (BIRTHPLACE) (CITIZENSHIP)

Cook
(COUNTY)

Chicago North Hoyne Ave 2907
(CITY) (STREET) (HOUSE NO.)

OTHER MEMBERS OF FAMILY

NAME	RELATION SHIP	AGE	BIRTHPLACE	CITIZEN-SHIP
Tadewicz Zinna	W	37	Germany	NR
" Elenor	D	7	Chicago	
" Alfred Jr	S	2	Chicago	

1920 CENSUS—INDEX
DEPARTMENT OF COMMERCE
BUREAU OF THE CENSUS

A-1a

T 320

Testzky Alfred
(INDIVIDUAL)

ILLINOIS
VOL. 73 E. D. 1196
SHEET 9 LINE 17

W (COLOR) 56 (AGE) Germany (BIRTHPLACE) Pa (CITIZENSHIP)

Cook (COUNTY)

Chicago (CITY) Wells (STREET) 1012 (HOUSE NO.)

ENUMERATED WITH Lipstein, Herman

RELATIONSHIP TO ABOVE Roomer

REMARKS

1920 CENSUS—INDEX
DEPARTMENT OF COMMERCE
BUREAU OF THE CENSUS

A-3

U. S. GOVERNMENT PRINTING OFFICE 11—1991

T920

Titus, Alfred
(INDIVIDUAL)

ILLINOIS

VOL. 121 E.D. 82

SHEET 5 LINE 59

B (COLOR) 81 (AGE) South Carolina (BIRTHPLACE) (CITIZENSHIP)

Cook (COUNTY)

Evanston (CITY) Greenwood (STREET) 1215 (HOUSE NO.)

ENUMERATED WITH Titus, Charles

RELATIONSHIP TO ABOVE Father

REMARKS

1920 CENSUS—INDEX
DEPARTMENT OF COMMERCE
BUREAU OF THE CENSUS

A-2

U. S. GOVERNMENT PRINTING OFFICE 11—1071

F 2007320

Petway, Cecil
(HEAD OF FAMILY)

ILLINOIS
VOL. 34 E.D. 192
SHEET 1 LINE 49

W (COLOR) | E (AGE) | [illegible] (BIRTHPLACE) | [illegible] (CITIZENSHIP)

M (COLOR) | S (CONJ.) | [illegible] (OCC.) | [illegible] | 6th Avenue (STREET) | 15 (HOUSE NO.)

(OTHER MEMBERS OF FAMILY)

NAME	RELATION SHIP	AGE	BIRTHPLACE	CITIZEN-SHIP
Faulkner, Elizabeth	[illegible]	[illegible]	Ill.	York

1920 CENSUS—INDEX
DEPARTMENT OF COMMERCE
BUREAU OF THE CENSUS

A-18

U. S. GOVERNMENT PRINTING OFFICE

T320

ILLINOIS

VOL. 232 E.D. 160

SHEET 2 LINE

Isaac A. Ta
HEAD OF FAMILY

W — 23
COLOR — AGE

Vermilion
CO.

Danville
CITY

Kentucky
BIRTHPLACE

CITIZENSHIP

Elizabeth
STREET

503
HOUSE NO.

OTHER MEMBERS OF FAMILY

NAME	RELATIONSHIP	AGE	BIRTHPLACE	CITIZENSHIP
Tatum, Judah	S	4 Da	Illinois	
Cunningham, Amanda	R	52	Kentucky	

1920 CENSUS—INDEX
DEPARTMENT OF COMMERCE
BUREAU OF THE CENSUS

A-18

T320

ILLINOIS

VOL. 82 E.D. 1530

SHEET 1 LINE 29

Tatus Emelia
(INDIVIDUAL)

W (COLOR) 67 (AGE) Hazelton Md. (BIRTHPLACE) (CITIZENSHIP)

Cook (COUNTY)

Chicago (CITY) Lawrence Ave (STREET) 1943 (HOUSE NO.)

ENUMERATED WITH American Boarding Home For Aged Ladies

RELATIONSHIP TO ABOVE Inmate

REMARKS

1920 CENSUS—INDEX
DEPARTMENT OF COMMERCE
BUREAU OF THE CENSUS

A-3

U. S. GOVERNMENT PRINTING OFFICE 16—41571

T320

ILLINOIS

VOL. E. D.

SHEET LINE

(CITIZENSHIP)

Rivers

OTHER MEMBERS OF FAMILY

NAME	RELATION SHIP	AGE	BIRTHPLACE	CITIZEN SHIP

1930 CENSUS - INDEX
DEPARTMENT OF COMMERCE
BUREAU OF THE CENSUS

A-1a

U. S. GOVERNMENT PRINTING OFFICE

T320

ILLINOIS

Taets, Amiel
(INDIVIDUAL)

VOL. 9 E. D. 7

SHEET 3 LINE 100

W 24 Belgium Pa
(COLOR) (AGE) (BIRTHPLACE) (CITIZENSHIP)

Bureau
(COUNTY)

(CITY) (STREET) (HOUSE NO.)

ENUMERATED WITH Norman, Ed

RELATIONSHIP TO ABOVE Boarder

REMARKS

1920 CENSUS—INDEX
DEPARTMENT OF COMMERCE
BUREAU OF THE CENSUS

A-3

U. S. GOVERNMENT PRINTING OFFICE 11—1871

T320

[redacted] Illinois

Tatum, Omar H
(INDIVIDUAL)

VOL. 2 #2 E.D. 171

SHEET 8 LINE 27

W (COLOR) 23 (AGE) Illinois (BIRTHPLACE) (CITIZENSHIP)

Winnebago (COUNTY)

Rockford (CITY) W. 1st (STREET) 634 (HOUSE NO.)

ENUMERATED WITH Edwards, Earl C.

RELATIONSHIP TO ABOVE Nephew

REMARKS

1920 CENSUS—INDEX
DEPARTMENT OF COMMERCE
BUREAU OF THE CENSUS

A-3

U. S. GOVERNMENT PRINTING OFFICE

T320

ILLINOIS

Titus, Andrew
(INDIVIDUAL)

VOL. 134 E.D. 69

SHEET 18 LINE 51

W (COLOR) 78 (AGE) Germany (BIRTHPLACE) N R (CITIZENSHIP)

Cook
(COUNTY)

Evanston (CITY) Orrington Ave (STREET) 1823 (HOUSE NO.)

ENUMERATED WITH Not Reported

RELATIONSHIP TO ABOVE Lodger

REMARKS

1920 CENSUS—INDEX
DEPARTMENT OF COMMERCE
BUREAU OF THE CENSUS

A-2

U. S. GOVERNMENT PRINTING OFFICE

T 320

ILLINOIS

VOL 78 E.D. 1315

SHEET 2 LINE 42

Teutz, Andrew
(HEAD OF FAMILY)

W (COLOR) 46 AGE — Illinois (BIRTHPLACE) — (CITIZENSHIP)

Cook (CO. INST.)

Chicago (CITY) — Fullerton ave (N. WEST) — 640 (HOUSE NO.)

OTHER MEMBERS OF FAMILY

NAME	RELATION SHIP	AGE	BIRTHPLACE	CITIZEN SHIP
Teutz, Sophie S	W	45	Illinois	
" Fred J	S	23	Illinois	
" William A	S	20	Illinois	
Mangrich, Irma	Se	24	Michigan	

1920 CENSUS—INDEX
DEPARTMENT OF COMMERCE
BUREAU OF THE CENSUS

A-16

U. S. GOVERNMENT PRINTING OFFICE 11—1371

T-320

Illinois

Tadey, Indiana (HEAD OF FAMILY)

VOL. 240 E. D. 168

SHEET 16 LINE 66

W (COLOR) 40 (AGE) Ind. Terr. (BIRTHPLACE) Al (CITIZENSHIP)

Will (COUNTY)

Joliet (CITY) N. Chicago (STREET) 1006 (HOUSE NO.)

OTHER MEMBERS OF FAMILY

NAME	RELATION SHIP	AGE	BIRTHPLACE	CITIZEN SHIP
Tadey, Addie	wife	40	Ind. Terr.	Al
" Katherine	dau	14	Illinois	
" Lena	"	12	Illinois	
" Edward	son	10	Illinois	
" Mervin	"	7	Illinois	

1920 CENSUS INDEX
DEPARTMENT OF COMMERCE
BUREAU OF THE CENSUS

A-16

U. S. GOVERNMENT PRINTING OFFICE

STATE Illinois

Tadey Andrew

(NAME OF FAMILY—CONTINUED)

OTHER MEMBERS OF FAMILY—CONTINUED

NAME	RELATIONSHIP	AGE	BIRTHPLACE	CITIZENSHIP
Tadey Josephine	D	6	Illinois	
" Andrew	S	2 7/12	Illinois	

1920 CENSUS—INDEX
DEPARTMENT OF COMMERCE
BUREAU OF THE CENSUS

A-1b

U. S. GOVERNMENT PRINTING OFFICE 16—(1971)

T 820

ILLINOIS

VOL. 35 E. D. 154

SHEET B LINE 18

Sistine Andrew P
(HEAD OF FAMILY)

(COLOR) (AGE) (BIRTHPLACE) (CITIZENSHIP)

(COUNTY)

(CITY) (STREET) 1116 (HOUSE NO.)

OTHER MEMBERS OF FAMILY

NAME	RELATIONSHIP	AGE	BIRTHPLACE	CITIZENSHIP
Sistine [illegible]	[illegible]	[illegible]	[illegible]	
[illegible]	[illegible]	[illegible]	Ohio	
[illegible]	[illegible]	[illegible]	Ohio	
[illegible]	S	[illegible]	Ohio	
[illegible]	S	6	Illinois	

Grad | Servant

1920 CENSUS—INDEX
DEPARTMENT OF COMMERCE
BUREAU OF THE CENSUS

A-16

U. S. GOVERNMENT PRINTING OFFICE 11—11871

Tytex, Anna
(INDIVIDUAL)

ILLINOIS
VOL. 51 E.D. 699
SHEET 7 LINE 62

W 73 Bohemia N.Y.
(COLOR) (AGE) (BIRTHPLACE) (CITIZENSHIP)

Cook
(COUNTY)

Chicago 23rd St. 3335
(CITY) (STREET) (HOUSE NO.)

ENUMERATED WITH Zetinund, James

RELATIONSHIP TO ABOVE mother in law

REMARKS

1920 CENSUS—INDEX
DEPARTMENT OF COMMERCE
BUREAU OF THE CENSUS

A-8

U. S. GOVERNMENT PRINTING OFFICE 11—1691

T320

ILLINOIS

Kutka Anna
(INDIVIDUAL)

VOL. 239 E.D. 155

SHEET 20 LINE 18

W	70	Austria	Na
(COLOR)	(AGE)	(BIRTHPLACE)	(CITIZENSHIP)

Will
(COUNTY)

Joliet	Porter Ave	—
(CITY)	(STREET)	(HOUSE NO.)

ENUMERATED WITH Cisofsky Geo

RELATIONSHIP TO ABOVE Mother-in-law

REMARKS

1920 CENSUS—INDEX
DEPARTMENT OF COMMERCE
BUREAU OF THE CENSUS

A-2

U. S. GOVERNMENT PRINTING OFFICE 1—1974

T320

Illinois

[redacted]

Titus Anna

(INDIVIDUAL)

VOL. 174 E.D. 69

SHEET 18 LINE 52

W 63 Germany

(SEX) (AGE) (BIRTHPLACE) (CITIZENSHIP)

Cook

(COUNTY)

Evanston Orrington Ave 1825

(CITY) (STREET) (HOUSE NO.)

ENUMERATED WITH Not Reported

RELATIONSHIP TO ABOVE Lodger

REMARKS

1920 CENSUS—INDEX
DEPARTMENT OF COMMERCE
BUREAU OF THE CENSUS

A-3

U. S. GOVERNMENT PRINTING OFFICE 16—[illegible] 1921

T320

ILLINOIS

VOL 216 E.D. 115

SHEET 1 LINE 11

(HEAD OF FAMILY) (BIRTHPLACE) (CITIZENSHIP)

(COUNTY) (STATE)

(CITY) (STREET) (HOUSE NO.)

OTHER MEMBERS OF FAMILY

NAME	RELATION SHIP	AGE	BIRTHPLACE	CITIZEN SHIP
Totsch, Edward	H	71	Illinois	
Wm	S	44	Illinois	

1920 CENSUS—INDEX
DEPARTMENT OF COMMERCE
BUREAU OF THE CENSUS

A-1a

U. S. GOVERNMENT PRINTING OFFICE

T220

ILLINOIS

Titus, Anna 7
(INDIVIDUAL)

VOL. 12 E.D. 22

SHEET 3 LINE 65

N 18 Illinois
(COLOR) (AGE) (BIRTHPLACE) (CITIZENSHIP)

Cumberland
(COUNTY)

(CITY) (STREET) (HOUSE NO.)

ENUMERATED WITH Fort, Osceola

RELATIONSHIP TO ABOVE Step-daughter

REMARKS

1920 CENSUS—INDEX
DEPARTMENT OF COMMERCE
BUREAU OF THE CENSUS

A-3

U. S. GOVERNMENT PRINTING OFFICE

T330

Titus, Anna M.
(INDIVIDUAL)

ILLINOIS
VOL. 209 E.D. 137
SHEET 14 LINE 30

W 32 Illinois
(COLOR) (AGE) (BIRTHPLACE) (CITIZENSHIP)

Peoria
(COUNTY)

Peoria Wisconsin Ave. 1711
(CITY) (STREET) (HOUSE NO.)

ENUMERATED WITH Titus, Ralph L.

RELATIONSHIP TO ABOVE Sister

REMARKS

1920 CENSUS—INDEX
DEPARTMENT OF COMMERCE
BUREAU OF THE CENSUS

A-2

U. S. GOVERNMENT PRINTING OFFICE 16—11671

T920

[redacted] Illinois

Katze, Jesse (INDIVIDUAL)

VOL 126 E.D. 132

SHEET 11 LINE 1

Ar (COLOR) 33 (AGE) Illinois (BIRTHPLACE) (CITIZENSHIP)

Cook (COUNTY)

(CITY) (STREET) (HOUSE NO.)

ENUMERATED WITH Rutgers, Herman

RELATIONSHIP TO ABOVE Daughter

REMARKS

1920 CENSUS—INDEX
DEPARTMENT OF COMMERCE
BUREAU OF THE CENSUS

A-3

U. S. GOVERNMENT PRINTING OFFICE 11—11871

T320

ILLINOIS

VOL. 90 E.D. 1627

SHEET 5 LINE 74

(HEAD OF FAMILY)

AGE

(BIRTHPLACE)

(CITIZENSHIP)

(COUNTY)

(CITY)

(STREET)

(HOUSE NO.)

OTHER MEMBERS OF FAMILY

NAME	RELATION-SHIP	AGE	BIRTHPLACE	CITIZEN-SHIP

1920 CENSUS—INDEX
DEPARTMENT OF COMMERCE
BUREAU OF THE CENSUS

A-15

U. S. GOVERNMENT PRINTING OFFICE

T320

ILLINOIS

Iliak, Anton (HEAD OF FAMILY)

VOL. 118 E. D. 216

SHEET 1 LINE 7

W (COLOR) M (AGE) Ill (BIRTHPLACE) (CITIZENSHIP)

Cook (COUNTY)

Chicago (CITY) double (OWNED OR RENTED) mortgaged (FREE OR MORTGAGED) 1624 (HOUSE NO.)

OTHER MEMBERS OF FAMILY

NAME	RELATIONSHIP	AGE	BIRTHPLACE	CITIZENSHIP
Iliak, Theresa	W	41	Illinois	
Raymond	S	6	Illinois	
Irene	D	7/12	Illinois	

1920 CENSUS—INDEX
DEPARTMENT OF COMMERCE
BUREAU OF THE CENSUS

A-16

U. S. GOVERNMENT PRINTING OFFICE 11—1920

T320

ILLINOIS

Zhotka Antonia (INDIVIDUAL)

VOL. 114 E. D. 2026

SHEET 2 LINE 22

W (COLOR) 26 (AGE) Bohemia (BIRTHPLACE) Al (CITIZENSHIP)

Cook (COUNTY)

Chicago (CITY) So Lawndale Ave (STREET) 2344 (HOUSE NO.)

ENUMERATED WITH Svejda Anton

RELATIONSHIP TO ABOVE Sister-in-Law

REMARKS

1920 CENSUS—INDEX
DEPARTMENT OF COMMERCE
BUREAU OF THE CENSUS

Zhotka

A-3

U. S. GOVERNMENT PRINTING OFFICE

T 330

Foddes, Antonia W. H. [redacted] Illinois

(INDIVIDUAL) VOL. 175 E. D. 22

SHEET 7 LINE 97

W 40 Germany Na.

(COLOR) (AGE) (BIRTHPLACE) (CITIZENSHIP)

Livingston

(COUNTY)

— Walnut —

(CITY) (STREET) (HOUSE NO.)

ENUMERATED WITH Zegowski, Anna

RELATIONSHIP TO ABOVE Wife

REMARKS Apparently wife of Foddes, John

See also Foddes, Antonia, W. H.

1920 CENSUS—INDEX
DEPARTMENT OF COMMERCE
BUREAU OF THE CENSUS

A-2

U. S. GOVERNMENT PRINTING OFFICE

T320

Daly, Thomas

(HEAD OF FAMILY)

[redacted] Illinois

VOL. 239 E.D. 207

SHEET 8 LINE 27

W 31 M

(COLOR) (AGE)

(COUNTY)

Illinois

(BIRTHPLACE)

(CITIZENSHIP)

(CITY)

(STREET)

(HOUSE NO.)

(OTHER MEMBERS OF FAMILY)

NAME	RELATIONSHIP	AGE	BIRTHPLACE	CITIZENSHIP
Daly, Linda	D	27	Illinois	

1920 CENSUS—INDEX
DEPARTMENT OF COMMERCE
BUREAU OF THE CENSUS

A-E6

U. S. GOVERNMENT PRINTING OFFICE

T320

ILLINOIS

VOL. 12 E.D. 25

SHEET 3 LINE 9

(CITIZENSHIP)

(STREET) (HOUSE NO.)

OTHER MEMBERS OF FAMILY

NAME	RELATION SHIP	AGE	BIRTHPLACE	CITIZEN SHIP
Peters, Ella M	M	18	Illinois	

1920 CENSUS—INDEX
DEPARTMENT OF COMMERCE
BUREAU OF THE CENSUS

A-1a

T320

ILLINOIS

[redacted]

VOL. 136 E.D. 432

SHEET 3 LINE 43

(HEAD OF FAMILY)

(COLOR) (AGE) (BIRTHPLACE) (CITIZENSHIP)

(COUNTY)

(STREET) (HOUSE NO.)

OTHER MEMBERS OF FAMILY

NAME	RELATION-SHIP	AGE	BIRTHPLACE	CITIZEN-SHIP
[illegible]			Illinois	
[illegible]			Illinois	
Fitzy [illegible]			Illinois	
[illegible]			Illinois	
[illegible]			Illinois	

1920 CENSUS—INDEX
DEPARTMENT OF COMMERCE
BUREAU OF THE CENSUS

[redacted] Luty Arthur Henry A-16

U. S. GOVERNMENT PRINTING OFFICE 1—1920

T320

[redacted] Illinois

Tuetsch, Arthur S. — VOL 72 E. D. 1169

(HEAD OF FAMILY) — SHEET 8 LINE 10

W (COLOR) 33 (AGE) Ohio (BIRTHPLACE) (CITIZENSHIP)

Cook (COUNTY)

Chicago (CITY) N Dearborn (STREET) 1112 (HOUSE NO.)

OTHER MEMBERS OF FAMILY

NAME	RELATION-SHIP	AGE	BIRTHPLACE	CITIZEN-SHIP
Tuetsch (Mrs) A.S.	W	41	Ohio	
Arnd E [illegible]				

1930 CENSUS—INDEX
DEPARTMENT OF COMMERCE
BUREAU OF THE CENSUS

U. S. GOVERNMENT PRINTING OFFICE

A-16

T320

ILLINOIS

Tatgi, August (HEAD OF FAMILY) VOL. 80 E.D. 1079

SHEET 4 LINE 95

W (COLOR) 52 (AGE) Hanover Germany (BIRTHPLACE) Pa (CITIZENSHIP)

Cook (COUNTY)

Chicago (CITY) East Lowe (STREET) 2221 (HOUSE NO.)

OTHER MEMBERS OF FAMILY

NAME	RELATIONSHIP	AGE	BIRTHPLACE	CITIZENSHIP
Tatgi, Anna	W	21	Austria	Pa
Grand	S	1 9/12	Illinois	

1920 CENSUS—INDEX
DEPARTMENT OF COMMERCE
BUREAU OF THE CENSUS

A-1a

U. S. GOVERNMENT PRINTING OFFICE 11—1927

T320

ILLINOIS

VOL 2 E. D. 1813

SHEET LINE 59

Fritz Lippert
HEAD OF FAMILY

(COUNTY) (AGE) Illinois (BIRTHPLACE) Na (CITIZENSHIP)

Cook (COUNTY)

Chicago (CITY) (STREET) (HOUSE NO.)

OTHER MEMBERS OF FAMILY

NAME	RELATION-SHIP	AGE	BIRTHPLACE	CITIZEN-SHIP
Lillian Hilda	Wife	32	Germany	Na
Eleanor	Dau	7	Illinois	
Richard	Son	4	Illinois	

1920 CENSUS—INDEX
DEPARTMENT OF COMMERCE
BUREAU OF THE CENSUS

A-1a

U. S. GOVERNMENT PRINTING OFFICE 11—11091

T320

ILLINOIS

VOL. 152 E. D. 148

SHEET 6 LINE 69

Tietz, August
(HEAD OF FAMILY)

W (COLOR) 62 (AGE) Germany (BIRTHPLACE) Na. (CITIZENSHIP)

Hardin (COUNTY)

Hardinsburg (CITY) Smith (STREET) 132 (HOUSE NO.)

OTHER MEMBERS OF FAMILY

NAME	RELATION SHIP	AGE	BIRTHPLACE	CITIZEN-SHIP
Tietz, Minnie	W	53	Ill.	Na.

1920 CENSUS—INDEX
DEPARTMENT OF COMMERCE
BUREAU OF THE CENSUS

A-18

U. S. GOVERNMENT PRINTING OFFICE 11—1927

T320

Illinois

Dantz, August Jr. (HEAD OF FAMILY)

VOL. 166 E.D. 122

SHEET 15 LINE 2

W (COLOR) 39 (AGE) Germany (BIRTHPLACE) Na (CITIZENSHIP)

La Salle (COUNTY)

(CITY) (STREET) (HOUSE NO.)

OTHER MEMBERS OF FAMILY

NAME	RELATIONSHIP	AGE	BIRTHPLACE	CITIZENSHIP
Dantz Fine	W	40	Illinois	
— Marie	D	14	Illinois	
— Cecelia	D	12	Illinois	
— Ella	D	5	Illinois	

1920 CENSUS—INDEX
DEPARTMENT OF COMMERCE
BUREAU OF THE CENSUS

Lee Dantz

A-1a

U. S. GOVERNMENT PRINTING OFFICE 11—1871

T920

ILLINOIS

VOL. 7 E. D. 4

SHEET 3 LINE 27

Totz August H. (HEAD OF FAMILY)

W (COLOR) 5 (AGE) Illinois (BIRTHPLACE) (CITIZENSHIP)

[illegible] (COUNTY)

Kewanee (CITY) Cayuga (STREET) 540 (HOUSE NO.)

OTHER MEMBERS OF FAMILY

NAME	RELATIONSHIP	AGE	BIRTHPLACE	CITIZENSHIP
Totz Gertrude	W	45	Iowa	
[illegible]	D	16	Illinois	
[illegible]	D	12	Illinois	

1920 CENSUS—INDEX
DEPARTMENT OF COMMERCE
BUREAU OF THE CENSUS

A-1 a

U. S. GOVERNMENT PRINTING OFFICE 11—1921

T320

Tatge, Augusta
(HEAD OF FAMILY)

ILLINOIS
VOL. 126 E. D. 13
SHEET 2 LINE 66

W (COLOR) 56 (AGE) Illinois (BIRTHPLACE) (CITIZENSHIP)

Cook (COUNTY)
Chicago (CITY) Dwight, W 14th (STREET) 532½ (HOUSE NO.)

OTHER MEMBERS OF FAMILY

NAME	RELATIONSHIP	AGE	BIRTHPLACE	CITIZENSHIP
Emmy Ulm				

1920 CENSUS—INDEX
DEPARTMENT OF COMMERCE
BUREAU OF THE CENSUS

A-16

U. S. GOVERNMENT PRINTING OFFICE

T320

ILLINOIS

VOL. 02 E. D. 938

SHEET 1 LINE 71

(HEAD OF FAMILY)

(COLOR) (AGE)

(BIRTHPLACE) (CITIZENSHIP)

(COUNTY)

(CITY)

(STREET) 1527 (HOUSE NO.)

OTHER MEMBERS OF FAMILY

NAME	RELATIONSHIP	AGE	BIRTHPLACE	CITIZENSHIP
[illegible]	[illegible]	[illegible]	[illegible]	[illegible]
— [illegible]	[illegible]	26	Illinois	
— [illegible]	[illegible]	24	Illinois	
— [illegible]	[illegible]	18	Illinois	

1920 CENSUS—INDEX
DEPARTMENT OF COMMERCE
BUREAU OF THE CENSUS

A-16

U. S. GOVERNMENT PRINTING OFFICE 1—1920

T320

Titus, Augusta, B
(INDIVIDUAL)

ILLINOIS
VOL. 131 E. D. 119
SHEET 27 LINE 13

W (COLOR) 35 (AGE) Rhode Island (BIRTHPLACE) (CITIZENSHIP)

Cook (COUNTY)

Glencoe (CITY) Grove (STREET) 775 (HOUSE NO.)

ENUMERATED WITH Compton, Frank E.

RELATIONSHIP TO ABOVE nurse

REMARKS

1920 CENSUS--INDEX
DEPARTMENT OF COMMERCE
BUREAU OF THE CENSUS

A-2

U. S. GOVERNMENT PRINTING OFFICE 13—11871

320

Titus, Carter J.
(HEAD OF FAMILY)

ILLINOIS

VOL. 12 E. D. 24

SHEET 1 LINE 62

W (COLOR) 3 (AGE) Kentucky (BIRTHPLACE)

Lumberland (COUNTY)

(CITIZENSHIP)

(CITY) (STREET) (HOUSE NO.)

OTHER MEMBERS OF FAMILY

NAME	RELATIONSHIP	AGE	BIRTHPLACE	CITIZENSHIP
Titus, Carrie J.	W	31	Illinois	
Ethel	D	7	Illinois	
Minnie	D	6	Illinois	
Edna	D	4	Illinois	
Paul	S	2	Illinois	

1920 CENSUS—INDEX
DEPARTMENT OF COMMERCE
BUREAU OF THE CENSUS

in #2

A-16

U. S. GOVERNMENT PRINTING OFFICE

Titus, Aurther J. STATE Illinois

(HEAD OF FAMILY—CONTINUED)

OTHER MEMBERS OF FAMILY—CONTINUED

NAME	RELATION-SHIP	AGE	BIRTHPLACE	CITIZEN-SHIP
Titus, Dixie	W	9 11/12	Illinois	
" Aurther J	S	1 11/12	Illinois	

1920 CENSUS—INDEX
DEPARTMENT OF COMMERCE
BUREAU OF THE CENSUS

#2 see #1

A-1b

U. S. GOVERNMENT PRINTING OFFICE

T320

[redacted] Illinois

Petrea, Orel H
HEAD OF FAMILY

VOL. 244 E.D. 212

SHEET 7 LINE 74

W	45	Illinois		
(COLOR)	(AGE)	BIRTHPLACE		(CITIZENSHIP)

Winnebago
COUNTY
Rockford
CITY

Chestnut
STREET

1417
HOUSE NO.

OTHER MEMBERS OF FAMILY

NAME	RELATION-SHIP	AGE	BIRTHPLACE	CITIZEN-SHIP
Petrea, Myrtle G.	W	39	Indiana	
— Gloyd Gordon	S	21	Indiana	

1920 CENSUS—INDEX
DEPARTMENT OF COMMERCE
BUREAU OF THE CENSUS

A-1a

U. S. GOVERNMENT PRINTING OFFICE

T920

Titus J. Brooks
(HEAD OF FAMILY)

ILLINOIS

VOL. 125 E.D. 77

SHEET 10 LINE 42

W (COLOR) 23 (AGE) Missouri (BIRTHPLACE)

(CITIZENSHIP)

Evanston (CITY) Illinois (STREET) 726 (HOUSE NO.)

OTHER MEMBERS OF FAMILY

NAME	RELATION SHIP	AGE	BIRTHPLACE	CITIZEN-SHIP
Titus Grace	W	24	Illinois	

1920 CENSUS—INDEX
DEPARTMENT OF COMMERCE
BUREAU OF THE CENSUS

A-18

U. S. GOVERNMENT PRINTING OFFICE 11—1097

T320

ILLINOIS

Pedisco, Bartolomeo
(HEAD OF FAMILY)

VOL. 65 E. D. 989

SHEET 3 LINE 8

W (COLOR) 44 (AGE)

Italy (BIRTHPLACE)

Pa (CITIZENSHIP)

Cook (COUNTY)

Chicago (CITY)

Hermitage (STREET)

447 (HOUSE NO.)

OTHER MEMBERS OF FAMILY

NAME	RELATIONSHIP	AGE	BIRTHPLACE	CITIZENSHIP
Pedisco, Angelina	W	41	Italy	Pa
— Joe	S	16	Illinois	
— Mary	D	14	Italy	Pa
— Jacks	S	12	Illinois	
— Frank	S	10	Illinois	

1920 CENSUS—INDEX
DEPARTMENT OF COMMERCE
BUREAU OF THE CENSUS

#1 All #2

A-16

U. S. GOVERNMENT PRINTING OFFICE

STATE Illinois

Pedersen, Christamae
(HEAD OF FAMILY—CONTINUED)

OTHER MEMBERS OF FAMILY—CONTINUED

NAME	RELATION SHIP	AGE	BIRTHPLACE	CITIZEN-SHIP
Pedersen, Jane	dau	2	Illinois	

1920 CENSUS—INDEX
DEPARTMENT OF COMMERCE
BUREAU OF THE CENSUS

#2211

U. S. GOVERNMENT PRINTING OFFICE

A-1b

T320

Sedesco, Battista
(INDIVIDUAL)

ILLINOIS
VOL. 139 E.D. 43
SHEET 8 LINE 34

W (COLOR) 24 (AGE) Italy (BIRTHPLACE) al. (CITIZENSHIP)

Franklin (COUNT)

North City (CITY) (STREET) (HOUSE NO.)

ENUMERATED WITH Branchini, Matt

RELATIONSHIP TO ABOVE Boarder

REMARKS

1920 CENSUS—INDEX
DEPARTMENT OF COMMERCE
BUREAU OF THE CENSUS

A-2

T 320

Titus, Benny (INDIVIDUAL)

ILLINOIS

VOL. 20 E.D. 27

SHEET 6 LINE 31

W (COLOR) 56 (AGE) Kintucky (BIRTHPLACE) (CITIZENSHIP)

York (COUNTY)

Chicago (CITY) Wabash Ave (STREET) 1921 (HOUSE NO.)

ENUMERATED WITH Stuart, Hattie

RELATIONSHIP TO ABOVE Roomer

REMARKS

1920 CENSUS—INDEX
DEPARTMENT OF COMMERCE
BUREAU OF THE CENSUS

A-2

U. S. GOVERNMENT PRINTING OFFICE

T340

Titus, Bertha
(INDIVIDUAL)

ILLINOIS

VOL. 41 E. D. 909

SHEET 9 LINE 98

W (COLOR) 57 (AGE) Illinois (BIRTHPLACE) (CITIZENSHIP)

Cook (COUNTY)

Chicago (CITY) Cornell Ave (STREET) 6732 (HOUSE NO.)

ENUMERATED WITH Dodge, Adel S

RELATIONSHIP TO ABOVE Boarder

REMARKS

1920 CENSUS—INDEX
DEPARTMENT OF COMMERCE
BUREAU OF THE CENSUS

A-2

U. S. GOVERNMENT PRINTING OFFICE 11—1891

T320

Sutus, Bertha
(INDIVIDUAL)

ILLINOIS

VOL. 72 E. D. 1488

SHEET 8 LINE 86

W (COLOR) 44 (AGE) Ohio (BIRTHPLACE) (CITIZENSHIP)

Cook (COUNTY)

Chicago (TOWN) Rush (STREET) 602 (HOUSE NO.)

ENUMERATED WITH Gleason, Agnes

RELATIONSHIP TO ABOVE Boarder

REMARKS

1920 CENSUS—INDEX
DEPARTMENT OF COMMERCE
BUREAU OF THE CENSUS

A2

U. S. GOVERNMENT PRINTING OFFICE 11—1487

T320

Teutsch, Bertha M.
(INDIVIDUAL)

ILLINOIS
VOL. 2 E. D. 44
SHEET 4 LINE 54

W (COLOR) 22 (AGE) Illinois (BIRTHPLACE) (CITIZENSHIP)

Cook (COUNTY)

Chicago (CITY) Calumet Ave (STREET) 2444 (HOUSE NO.)

ENUMERATED WITH Cordingly, Mary L.

RELATIONSHIP TO ABOVE Lodger

REMARKS

1920 CENSUS—INDEX
DEPARTMENT OF COMMERCE
BUREAU OF THE CENSUS

A-2

U. S. GOVERNMENT PRINTING OFFICE

T320

Tietz, Bessie (INDIVIDUAL)

VOL. 28 E.D. 56

SHEET 2 LINE 14

W (COLOR) 15 (AGE) Illinois (BIRTHPLACE) (CITIZENSHIP)

Cook (COUNTY)

Cicero (CITY) 21st (STREET) 4620 (HOUSE NO.)

ENUMERATED WITH Delaney, Benjamin

RELATIONSHIP TO ABOVE sister's son-in-law

REMARKS

1920 CENSUS—INDEX
DEPARTMENT OF COMMERCE
BUREAU OF THE CENSUS

A-8

U. S. GOVERNMENT PRINTING OFFICE

T 920

[redacted] ILLINOIS

VOL. 4 E.D. 9

SHEET 3 LINE 96

Thadeus Bridget
(HEAD OF FAMILY)

W 35 Kentucky
(SEX) (AGE) (BIRTHPLACE)

Alexander
(COUNTY)

Cairo
(CITY)

(STREET)

516
(HOUSE NO.)

OTHER MEMBERS OF FAMILY

NAME	RELATION SHIP	AGE	BIRTHPLACE	CITIZEN SHIP
Clone				
Lucy				

1920 CENSUS—INDEX
DEPARTMENT OF COMMERCE
BUREAU OF THE CENSUS

See Bridges, Thadeus

A-1a

[redacted] PRINTING OFFICE

C

Trade Mark Reg.
in U.S. Pat. Office

A SERVICE
Sold and Installed Exclusively by the
Library Bureau Division
Remington Rand Inc.

Patent Nos.
Des. 115,888 1,466,688
1,927,339 1,484,884
1,888,819 1,491,744

Printed in U.S.A.

T320

Sutus C W
(HEAD OF FAMILY)

W M
(COLOR) (SEX)

Cook
(COUNTY)

Chicago
(CITY)

[redacted] Illinois

VOL 43 E. D. 477

SHEET 2 LINE 8

(CITIZENSHIP)

South Illinois Street 2330
(STREET) (HOUSE NO.)

OTHER MEMBERS OF FAMILY

NAME	RELATION SHIP	AGE	BIRTHPLACE	CITIZEN SHIP
Sutus Minnie	W	40	Maryland	
[illegible] Mildred	D	20	Illinois	
[illegible] Willard	S	18	Kentucky	
[illegible] Walter	S	14	Illinois	
Rent a room				

1920 CENSUS—INDEX
DEPARTMENT OF COMMERCE
BUREAU OF THE CENSUS

A-1a

U. S. GOVERNMENT PRINTING OFFICE

T320

Sutus C W
(HEAD OF FAMILY)

ILLINOIS

VOL. 43 E. D. 477

T320

ILLINOIS

Petrus C. H.
HEAD OF FAMILY

VOL. 43 E. D. 477

SHEET 8 LINE 32

72 Con. 47 Connecticut
AGE PLACE OF BIRTH CITIZENSHIP

Chicago South Shore Drive 7330
CITY STREET HOUSE NO.

OTHER MEMBERS OF FAMILY

NAME	RELATIONSHIP	AGE	BIRTHPLACE	CITIZENSHIP
Petrus, Clarissa	Wife	45	Maryland	
Edward	Son	21	Illinois	
Catherine	Dau	18	Kentucky	
Helen	Dau	15	Illinois	
and 6 Servants				

1920 CENSUS—INDEX
DEPARTMENT OF COMMERCE
BUREAU OF THE CENSUS

A-16

U. S. GOVERNMENT PRINTING OFFICE

T920

Tatts Camill
(HEAD OF FAMILY)

ILLINOIS

VOL. 151 E.D. 113

SHEET 14 LINE 6

W 27 Belgium Nai
(COLOR) (AGE) (BIRTHPLACE) (CITIZENSHIP)

Henry
(COUNTY)

Atkinson
(CITY)

(STREET) (HOUSE NO.)

OTHER MEMBERS OF FAMILY

NAME	RELATION-SHIP	AGE	BIRTHPLACE	CITIZEN-SHIP
Tatts Alma C	W	22	Illinois	

1920 CENSUS—INDEX
DEPARTMENT OF COMMERCE
BUREAU OF THE CENSUS

A-16

U. S. GOVERNMENT PRINTING OFFICE

T320

ILLINOIS

VOL. 151 E. D. 118

SHEET 2 LINE 25

(HEAD OF FAMILY)

(COLOR) (AGE) (BIRTHPLACE)

(COUNTY) (CITIZENSHIP)

(STREET) (HOUSE NO.)

OTHER MEMBERS OF FAMILY

NAME	RELATION SHIP	AGE	BIRTHPLACE	CITIZEN-SHIP
			Illinois	U.S.
			Illinois	
			Illinois	
			Illinois	
			Illinois	

1920 CENSUS—INDEX
DEPARTMENT OF COMMERCE
BUREAU OF THE CENSUS

U. S. GOVERNMENT PRINTING OFFICE

A-1a

Tate Samuel

STATE Illinois

HEAD OF FAMILY—CONTINUED

OTHER MEMBERS OF FAMILY—CONTINUED

NAME	RELATION SHIP	AGE	BIRTHPLACE	CITIZEN-SHIP
Tate, Infant [illegible]	[illegible]	3	[illegible]	
[illegible] Tate	[illegible]	1 7/12	Illinois	
[illegible] Alberta	[illegible]	5/12	Illinois	

1920 CENSUS—INDEX
DEPARTMENT OF COMMERCE
BUREAU OF THE CENSUS

#3 Sht #1

A-1b

U. S. GOVERNMENT PRINTING OFFICE

T320

Tietz, Carl
(HEAD OF FAMILY)

ILLINOIS

VOL. 77 E. D. 1290

SHEET 7 LINE 36

W | 52
(COLOR) (AGE)

Germany
(BIRTHPLACE)

na
(CITIZENSHIP)

Cook
(COUNTY)

Chicago
(CITY)

Clifton ave
(STREET)

3143
(HOUSE NO.)

OTHER MEMBERS OF FAMILY

NAME	RELATION-SHIP	AGE	BIRTHPLACE	CITIZEN-SHIP
Tietz, Alma	W	52	Germany	na
" Walter	S	19	Illinois	
" Otto	S	15	Illinois	
" Walter	S	14	Illinois	

1920 CENSUS—INDEX
DEPARTMENT OF COMMERCE
BUREAU OF THE CENSUS

A-16

U. S. GOVERNMENT PRINTING OFFICE

T320

Tietz, Carl F. W. (INDIVIDUAL)

ILLINOIS
VOL. 152 E.D. 136
SHEET 8 LINE 78

W (COLOR) 54 (AGE) Germany (BIRTHPLACE) na (CITIZENSHIP)

Henry (COUNTY)

Kewanee (CITY) Elliott & Division N (STREET) 436 (HOUSE NO.)

ENUMERATED WITH Aronsted, C William

RELATIONSHIP TO ABOVE Father-in-law

REMARKS

1920 CENSUS—INDEX
DEPARTMENT OF COMMERCE
BUREAU OF THE CENSUS

A-3

U. S. GOVERNMENT PRINTING OFFICE

T 320

Teutsch, Carl M.
(INDIVIDUAL)

ILLINOIS
VOL. 21 E. D. 44
SHEET 4 LINE 53

W (COLOR) 23 (AGE) Michigan (BIRTHPLACE) (CITIZENSHIP)

Cook (COUNTY)

Chicago (CITY) Calumet Ave (STREET) 2444 (HOUSE NO.)

ENUMERATED WITH Condingly Mary L.

RELATIONSHIP TO ABOVE Lodger

REMARKS

1920 CENSUS—INDEX
DEPARTMENT OF COMMERCE
BUREAU OF THE CENSUS

A-3

U. S. GOVERNMENT PRINTING OFFICE

T 320

ILLINOIS

VOL 43 E. D. 478

SHEET 4 LINE 50

Titus Conlin
(HEAD OF FAMILY)

W (WOMAN) H (MAN) Connecticut (BIRTHPLACE) (CITIZENSHIP)

Lawrence (COUNTY)

Chicago (CITY) 42 Union Ave. (STREET) 2330 (HOUSE NO.)

OTHER MEMBERS OF FAMILY

NAME	RELATION SHIP	AGE	BIRTHPLACE	CITIZEN SHIP
Titus Conlin	W	45	Maryland	
Eliza "	"	50	Indiana	
Katherine	D	16	Kentucky	
Dorothy	D	14	Illinois	

1920 CENSUS—INDEX
DEPARTMENT OF COMMERCE
BUREAU OF THE CENSUS

U. S. GOVERNMENT PRINTING OFFICE

A-1a

T320

ILLINOIS

VOL. 69 E.D. 1085

SHEET 7 LINE 72

Teodoro Carbone
(HEAD OF FAMILY)

W (COLOR) 31 (AGE) Italy (BIRTHPLACE) a (CITIZENSHIP)

Cook (COUNTY)

Chicago (CITY) 22 Ada (STREET) 813 (HOUSE NO.)

OTHER MEMBERS OF FAMILY

NAME	RELATION SHIP	AGE	BIRTHPLACE	CITIZEN SHIP
Teodoro Rose	W	27	Italy	NR

1920 CENSUS—INDEX
DEPARTMENT OF COMMERCE
BUREAU OF THE CENSUS

A.L.G.

U. S. GOVERNMENT PRINTING OFFICE (1—1189)

1920

Tedesco Carmini
(HEAD OF FAMILY)

ILLINOIS

VOL. 64 E. D. 1079

SHEET 1 LINE 83

W (COLOR) 53 (AGE) Italy (BIRTHPLACE) Pa (CITIZENSHIP)

Cook (COUNTY)

Chicago (CITY) Viola (STREET) 821 (HOUSE NO.)

OTHER MEMBERS OF FAMILY

NAME	RELATIONSHIP	AGE	BIRTHPLACE	CITIZENSHIP
Tedesco Betty	W	21	Italy	NA
Anna	D	1/2	Italy	NA
Angelo	S	5 6/12	Chicago	
Ethel	D	3 9/12	Chicago	
Emily	D	1 6/12	Chicago	

1920 CENSUS—INDEX
DEPARTMENT OF COMMERCE
BUREAU OF THE CENSUS

A-15

U. S. GOVERNMENT PRINTING OFFICE 11—11801

T 626

ILLINOIS

Titus, Carmon B.
(INDIVIDUAL)

VOL. 171 E.D. 247

SHEET 11 LINE 58

W (COLOR) 23 (AGE) Indiana (BIRTHPLACE) (CITIZENSHIP)

Lake (COUNTY)

Fort Sheridan (CITY) (STREET) (HOUSE NO.)

ENUMERATED WITH U.S. Army General Hospital #28

RELATIONSHIP TO ABOVE Patient

REMARKS

1920 CENSUS—INDEX
DEPARTMENT OF COMMERCE
BUREAU OF THE CENSUS

A-3

U. S. GOVERNMENT PRINTING OFFICE 11—11871

T320

ILLINOIS

Fotsch Caroline
(HEAD OF FAMILY)

VOL 218 E. D. 147

SHEET 8 LINE 72

W 73
(COLOR) (AGE)

Louisiana
(BIRTHPLACE)

(CITIZENSHIP)

St Clair
(COUNTY)

East St Louis
(CITY)

5th
(STREET)

R126
(HOUSE NO.)

OTHER MEMBERS OF FAMILY

NAME	RELATION-SHIP	AGE	BIRTHPLACE	CITIZEN-SHIP
Fotch, Pete	S	51	Illinois	
Elliot, Velma	D	4	Illinois	
——, Francis	S	1/12	Illinois	

1920 CENSUS—INDEX
DEPARTMENT OF COMMERCE
BUREAU OF THE CENSUS

A-1a

U. S. GOVERNMENT PRINTING OFFICE 11—1107

T320

ILLINOIS

Titus Charles
(HEAD OF FAMILY)

VOL 12 E.D. 82

SHEET 3 LINE 57

W | 48 | South Carolina
COLOR | AGE | BIRTHPLACE | CITIZENSHIP

Married
CONDITION

Columbia
CITY

Taylor Street | 1715
STREET | HOUSE NO.

OTHER MEMBERS OF FAMILY

NAME	RELATIONSHIP	AGE	BIRTHPLACE	CITIZENSHIP
Titus, Jos.	[illegible]	[illegible]	Pennsylvania	
Mildred	[illegible]	[illegible]	South Carolina	
Robert	[illegible]	[illegible]	Georgia	

1920 CENSUS—INDEX
DEPARTMENT OF COMMERCE
BUREAU OF THE CENSUS

A-1a

T320

Litze, Charles
(INDIVIDUAL)

ILLINOIS

VOL. 916 E. D. 112

SHEET 7 LINE 31

W 56 Schleisa Na
(COLOR) (AGE) (BIRTHPLACE) (CITIZENSHIP)

St. Clair
(COUNTY)

Belleville East Main 501
(CITY) (STREET) (HOUSE NO.)

ENUMERATED WITH Hoppe, George

RELATIONSHIP TO ABOVE Groomer

REMARKS

1920 CENSUS—INDEX
DEPARTMENT OF COMMERCE
BUREAU OF THE CENSUS

A-4

U. S. GOVERNMENT PRINTING OFFICE

T320

ILLINOIS

VOL. 98 E.D. 1743

SHEET 4 LINE 74

Tutz, Chas (HEAD OF FAMILY)

M 45 (COLOR) (AGE) Chicago (BIRTHPLACE) (CITIZENSHIP)

Cook (COUNTY)

Chicago (CITY) 5123 Cedarave (STREET) (HOUSE NO.)

OTHER MEMBERS OF FAMILY

NAME	RELATION-SHIP	AGE	BIRTHPLACE	CITIZEN-SHIP
Tutz, Mary	Wife	40	Chicago	
" Chas Jr	Son	2 4/12	Chicago	
" Gustave	Son	2 0/12	Chicago	
" Frederick	Son	11/12	Chicago	

1920 CENSUS—INDEX
DEPARTMENT OF COMMERCE
BUREAU OF THE CENSUS

A-1a

U. S. GOVERNMENT PRINTING OFFICE 11—1180

T920

ILLINOIS

Dietze, Charles
HEAD OF FAMILY

VOL 41 E.D. 429

SHEET 7 LINE 53

W (COLOR) M (SEX) 47 (AGE) Germany (BIRTHPLACE) na (CITIZENSHIP)

Cook COUNTY
Chicago CITY

Evans Ave (STREET) 6431 (HOUSE NO.)

OTHER MEMBERS OF FAMILY

NAME	RELATION-SHIP	AGE	BIRTHPLACE	CITIZEN-SHIP
Dietze, Cecila	W.	32	Iowa	
" Fredrick	S	3	Illinois	
" Howard	S	1½	Illinois	
" Helen	M	67	Germany	na
and 2 Boarders				

1920 CENSUS—INDEX
DEPARTMENT OF COMMERCE
BUREAU OF THE CENSUS

A-1a

U. S. GOVERNMENT PRINTING OFFICE

T320

ILLINOIS

VOL. 62 E.D. 901

SHEET 2 LINE 81

Jotzki Charles
(HEAD OF FAMILY)

4 14
(COLOR) AGE

Germany
(BIRTHPLACE)

Yes
(CITIZENSHIP)

Lot 8
(COUNTY)

Chicago
(CITY)

Division
(STREET)

238
(HOUSE NO.)

OTHER MEMBERS OF FAMILY

NAME	RELATION SHIP	AGE	BIRTHPLACE	CITIZEN SHIP
Jotzki Augusta	W	47	Germany	Yes
Hattie	D	21	Illinois	

1920 CENSUS—INDEX
DEPARTMENT OF COMMERCE
BUREAU OF THE CENSUS

A-1a

U. S. GOVERNMENT PRINTING OFFICE

T320

ILLINOIS

VOL. 38 E. D. 235

SHEET 3 LINE 7

Tietz Charles
(HEAD OF FAMILY)

(COUNTY) (CITY) Cook Chicago

Germany (BIRTHPLACE) Na (CITIZENSHIP)

Maynard St 2016
(STREET) (HOUSE NO.)

OTHER MEMBERS OF FAMILY

NAME	RELATION-SHIP	AGE	BIRTHPLACE	CITIZEN-SHIP
Tietz Christine	W	67	Germany	Na
Diane "	D	28	Illinois	

1920 CENSUS—INDEX
DEPARTMENT OF COMMERCE
BUREAU OF THE CENSUS

A-1a

U. S. GOVERNMENT PRINTING OFFICE (1—1527)

T320

ILLINOIS

VOL. 22d E. D. 199

SHEET 22 LINE 43

(HEAD OF FAMILY)

(COLOR) (AGE) (BIRTHPLACE) (CITIZENSHIP)

(COUNTY)

(CITY) (STREET) (HOUSE NO.)

OTHER MEMBERS OF FAMILY

NAME	RELATION-SHIP	AGE	BIRTHPLACE	CITIZEN-SHIP

1920 CENSUS—INDEX
DEPARTMENT OF COMMERCE
BUREAU OF THE CENSUS

A-16

U. S. GOVERNMENT PRINTING OFFICE

T320

ILLINOIS

Tatge, Charles
(INDIVIDUAL)

VOL. 84 E. D. 15-28

SHEET 14 LINE 4

W (COLOR) 60 (AGE) Ill. (BIRTHPLACE) (CITIZENSHIP)

Cook (COUNTY)

Chicago (CITY) Wood Talman Ave (STREET) 4927 (HOUSE NO.)

ENUMERATED WITH Dresselhaus, Emma

RELATIONSHIP TO ABOVE Brother

REMARKS

1920 CENSUS—INDEX
DEPARTMENT OF COMMERCE
BUREAU OF THE CENSUS

A-2

U. S. GOVERNMENT PRINTING OFFICE (1920)

-1 T320

ILLINOIS

VOL 18 E.D. 1737

SHEET 12 LINE 68

(HEAD OF FAMILY)

(COUNTY)

(COUNTY)

(BIRTHPLACE)

(CITIZENSHIP)

(STREET)

(HOUSE NO.)

OTHER MEMBERS OF FAMILY

NAME	RELATIONSHIP	AGE	BIRTHPLACE	CITIZENSHIP

1920 CENSUS—INDEX
DEPARTMENT OF COMMERCE
BUREAU OF THE CENSUS

A-16

U. S. GOVERNMENT PRINTING OFFICE

T320

Fetzbe, Charles
HEAD OF FAMILY

ILLINOIS

VOL. 105 E.D. 1882

SHEET 6 LINE 24

W 27
COLOR AGE

Cook
CO. NO.

Chicago
CITY

Illinois
BIRTHPLACE

CITIZENSHIP

Sangamon
COUNTY

5806
HOUSE NO.

OTHER MEMBERS OF FAMILY

NAME	RELATION-SHIP	AGE	BIRTHPLACE	CITIZEN-SHIP
Fetzbe, Lorson	W	21	Illinois	

1920 CENSUS—INDEX
DEPARTMENT OF COMMERCE
BUREAU OF THE CENSUS

A-1a

U. S. GOVERNMENT PRINTING OFFICE 11—1921

T320

Tatge, Charles
(INDIVIDUAL)

ILLINOIS
VOL. 47 E.D. 633
SHEET 6 LINE 7

W (COLOR) 6 (AGE) Illinois (BIRTHPLACE) (CITIZENSHIP)

Cook (COUNTY)

Chicago (CITY) West 14th Place (STREET) 1708 (HOUSE NO.)

ENUMERATED WITH Cook, John

RELATIONSHIP TO ABOVE Son

REMARKS

1920 CENSUS—INDEX
DEPARTMENT OF COMMERCE
BUREAU OF THE CENSUS

A-3

U. S. GOVERNMENT PRINTING OFFICE 16—21871

T320

Tetzke Charles
(INDIVIDUAL)

ILLINOIS
VOL. 51 E.D. 743
SHEET 1 LINE 12

W. 28 Illinois
(COLOR) (AGE) (BIRTHPLACE) (CITIZENSHIP)

Cook
(COUNTY)

Chicago W 22nd Pl. 2757
(CITY) (STREET) (HOUSE NO.)

ENUMERATED WITH Harke William J

RELATIONSHIP TO ABOVE Brother in law

REMARKS

1920 CENSUS—INDEX
DEPARTMENT OF COMMERCE
BUREAU OF THE CENSUS

A-1

T320

Sidney Chandler

ILLINOIS

VOL. 205 E.D. 85

SHEET 4 LINE 42

(CITIZENSHIP)

(STREET) (HOUSE NO.)

OTHER MEMBERS OF FAMILY

NAME	RELATIONSHIP	AGE	BIRTHPLACE	CITIZENSHIP
Sidney Chandler	H	52	Illinois	
Bonny M.	S	14	Illinois	
Virginia	D	7	Illinois	

1920 CENSUS - INDEX
DEPARTMENT OF COMMERCE
BUREAU OF THE CENSUS

A-16

U. S. GOVERNMENT PRINTING OFFICE

T320

ILLINOIS

[redacted]

Petus, Charles
(INDIVIDUAL)

VOL. 4 E. D. 6

SHEET 3 LINE 56

W 26 Illinois
(COLOR) (AGE) (BIRTHPLACE) (CITIZENSHIP)

Alexander
(COUNTY)

Cairo Poplar 110½
(CITY) (STREET) (HOUSE NO.)

ENUMERATED WITH Manning, Lee

RELATIONSHIP TO ABOVE Boarder

REMARKS

1920 CENSUS—INDEX
DEPARTMENT OF COMMERCE
BUREAU OF THE CENSUS

A-2

U. S. GOVERNMENT PRINTING OFFICE 1—1921

T 1920

Tietz, Charles
(INDIVIDUAL)

ILLINOIS

VOL. 74 E.D. 1202

SHEET 7 LINE 10

W (COLOR) 54 (AGE) Michigan (BIRTHPLACE)

Cook (COUNTY)

Chicago (CITY) N. Wells (STREET) 318 (HOUSE NO.)

ENUMERATED WITH Gibson, Charles

RELATIONSHIP TO ABOVE Roomer

REMARKS

1920 CENSUS—INDEX
DEPARTMENT OF COMMERCE
BUREAU OF THE CENSUS

A-3

T920

ILLINOIS

VOL 83 E. D. 1546

SHEET 7 LINE 16

Trutgen, Charles
HEAD OF FAMILY

W | 70 | New York
RACE | AGE | BIRTHPLACE

CITIZENSHIP

Cook
COUNTY

Chicago
CITY

Manchester Ave. 4212
STREET | HOUSE NO.

OTHER MEMBERS OF FAMILY

NAME	RELATIONSHIP	AGE	BIRTHPLACE	CITIZENSHIP
Trutgen, Amelia	w	71	New York	
" Mary	d	44	Illinois	
" Virginia	d	19	Illinois	

1920 CENSUS—INDEX
DEPARTMENT OF COMMERCE
BUREAU OF THE CENSUS

A-1a

U. S. GOVERNMENT PRINTING OFFICE

T320

Titus, Charles

(INDIVIDUAL)

ILLINOIS

VOL. 201 E. D. 183

SHEET 9 LINE 5

W (COLOR) 75 (AGE) Ohio (BIRTHPLACE)

Pratt (COUNTY)

Pleasant (CITY) (STREET) (HOUSE NO.)

ENUMERATED WITH Titus, Dick V

RELATIONSHIP TO ABOVE Father

REMARKS

1920 CENSUS—INDEX
DEPARTMENT OF COMMERCE
BUREAU OF THE CENSUS

A-3

T320

ILLINOIS

VOL 212 E.D 117

SHEET 5 LINE 47

(HEAD OF FAMILY)

(BIRTHPLACE)

(CITIZENSHIP)

(STREET)

2102
(HOUSE NO.)

OTHER MEMBERS OF FAMILY

NAME	RELATION SHIP	AGE	BIRTHPLACE	CITIZEN SHIP
[illegible]	[illegible]	44	Illinois	Yes
[illegible]	[illegible]	20	Ohio	
[illegible]	[illegible]	1	Illinois	
Brown, [illegible]	[illegible]	41	Minnesota	
[illegible]	[illegible]	16	Illinois	

1920 CENSUS INDEX
DEPARTMENT OF COMMERCE
BUREAU OF THE CENSUS

A-1a

U. S. GOVERNMENT PRINTING OFFICE

T320

ILLINOIS

VOL. 64 E. D. 966

SHEET 16 LINE 26

Tatz, Charles
(HEAD OF FAMILY)

M 30 Poland Fa
(OWN) (AGE) (NATIVE TONGUE) (IF NATURALIZED)

Chicago Walton st. Fa 1534
(CITY) (STREET) (HOUSE NO.)

OTHER MEMBERS OF FAMILY

NAME	RELATION SHIP	AGE	BIRTHPLACE	CITIZEN-SHIP
Tatz, Rose	wife	29	Poland	Fa
" Helen	daughter	4	Illinois	

1920 CENSUS—INDEX
DEPARTMENT OF COMMERCE
BUREAU OF THE CENSUS

A-1a

U. S. GOVERNMENT PRINTING OFFICE

T320

ILLINOIS

VOL 199 E.D. 130

SHEET 6 LINE 85

Titus Dec H

(HEAD OF FAMILY)

W 52

(COLOR) (AGE)

Ill

(BIRTHPLACE)

(CITIZENSHIP)

Macoupin

(COUNTY)

Dawson

(CITY)

N Main

(STREET)

504

(HOUSE NO.)

OTHER MEMBERS OF FAMILY

NAME	RELATION-SHIP	AGE	BIRTHPLACE	CITIZEN-SHIP
Titus, Henrietta	W	52	Iowa	
" Edna	D	3	Illinois	
" Henrietta L	D	7	Illinois	
" Chas. W	S	5	Illinois	

1930 CENSUS—INDEX
DEPARTMENT OF COMMERCE
BUREAU OF THE CENSUS

A-1a

U. S. GOVERNMENT PRINTING OFFICE 11—1-87

T3A0

[redacted], Illinois

Totasky, Charles E.
(INDIVIDUAL)

VOL. 21 E.D. 42

SHEET 4 LINE 16

W	53	Wisconsin	
(COLOR)	(AGE)	(BIRTHPLACE)	(CITIZENSHIP)

Cook
(COUNTY)

Chicago	East Twenty-Second	315
(CITY)	(STREET)	(HOUSE NO.)

ENUMERATED WITH Larenson, Julia

RELATIONSHIP TO ABOVE Lodger

REMARKS

1920 CENSUS—INDEX
DEPARTMENT OF COMMERCE
BUREAU OF THE CENSUS

A-2

U. S. GOVERNMENT PRINTING OFFICE

T320

ILLINOIS

VOL. 2 C E. D. 111

SHEET 4 LINE 12

(HEAD OF FAMILY)

COLOR SEX BIRTHPLACE (CITIZENSHIP)

(COUNTY)

(CITY) (STREET) (HOUSE NO.)

OTHER MEMBERS OF FAMILY

NAME	RELATION SHIP	AGE	BIRTHPLACE	CITIZEN-SHIP

1920 CENSUS—INDEX
DEPARTMENT OF COMMERCE
BUREAU OF THE CENSUS

A-1a

U. S. GOVERNMENT PRINTING OFFICE 11—1921

T320

Fritz, Charles W
(INDIVIDUAL)

ILLINOIS
VOL 62 E.D. 73
SHEET 11 LINE 51

W (COLOR) 54 (AGE) Germany (BIRTHPLACE) Na (CITIZENSHIP)

Johnson (COUNTY)

(CITY) (STREET) (HOUSE NO.)

ENUMERATED WITH Ewegt Fritz

RELATIONSHIP TO ABOVE Son-in-law

REMARKS

1920 CENSUS—INDEX
DEPARTMENT OF COMMERCE
BUREAU OF THE CENSUS

A-2

U. S. GOVERNMENT PRINTING OFFICE 16—41007

T320

ILLINOIS

Tutis, Chester R.
(HEAD OF FAMILY)

VOL. 13 E. D. 36

SHEET 2 LINE 1

W (COLOR) 33 (AGE) Illinois (BIRTHPLACE) (CITIZENSHIP)

Cumberland (COUNTY)

(CITY) (STREET) (HOUSE NO.)

OTHER MEMBERS OF FAMILY

NAME	RELATION SHIP	AGE	BIRTHPLACE	CITIZEN-SHIP
Tutis, Clarissa E.	Wife	28	Illinois	
Virginia M.	Daughter	7	Illinois	
Mildred Y.	Dau.	3	Illinois	
Marjorie L.	Daughter	1 4/12	Mo.	
Frederick	Son	8/12	Illinois	

1920 CENSUS—INDEX
DEPARTMENT OF COMMERCE
BUREAU OF THE CENSUS

A-1a

U. S. GOVERNMENT PRINTING OFFICE

T320

Theodan, Chris

(INDIVIDUAL)

ILLINOIS

VOL. 214 E.D. 161

SHEET 2 LINE 40

4 (COLOR) 30 (AGE) Greece (BIRTHPLACE) Pa (CITIZENSHIP)

Rock Island (COUNTY)

East Moline (CITY) 9th Ave (STREET) 1512 (HOUSE NO.)

ENUMERATED WITH McElroy, James

RELATIONSHIP TO ABOVE Cousin

REMARKS

1920 CENSUS—INDEX
DEPARTMENT OF COMMERCE
BUREAU OF THE CENSUS

A-2

U. S. GOVERNMENT PRINTING OFFICE

T320

ILLINOIS

VOL. 26 E. D. 279

SHEET 12 LINE 40

(HOUSE NO.) (AGE) (BIRTHPLACE) (CITIZENSHIP)

(COUNTY)

(CITY) (STREET) T320 (HOUSE NO.)

OTHER MEMBERS OF FAMILY

NAME	RELATION-SHIP	AGE	BIRTHPLACE	CITIZEN-SHIP

1920 CENSUS—INDEX
DEPARTMENT OF COMMERCE
BUREAU OF THE CENSUS

A-16

U. S. GOVERNMENT PRINTING OFFICE 16—11071

T320

Titus, Christina
(INDIVIDUAL)

ILLINOIS
VOL. 195 E.D. 102
SHEET 2 LINE 1

W (COLOR) 86 (AGE) Ohio (BIRTHPLACE) (CITIZENSHIP)

Pulaski
(COUNTY)

— (CITY) — (STREET) — (HOUSE NO.)

ENUMERATED WITH Buckle, J. W.

RELATIONSHIP TO ABOVE Mother in law

REMARKS

1920 CENSUS—INDEX
DEPARTMENT OF COMMERCE
BUREAU OF THE CENSUS

A-3

U. S. GOVERNMENT PRINTING OFFICE (1920)

T320

ILLINOIS

VOL. [illegible] E.D. 2013

SHEET 9 LINE [illegible]

(HEAD OF FAMILY)

COLOR AGE

(COUNTY)

(CITY)

BIRTHPLACE

N/S

(CITIZENSHIP)

(STREET)

[illegible]

(HOUSE NO.)

OTHER MEMBERS OF FAMILY

NAME	RELATION-SHIP	AGE	BIRTHPLACE	CITIZEN-SHIP
[illegible]	[illegible]	[illegible]	[illegible]	
[illegible]	[illegible]	[illegible]	[illegible]	
[illegible]	[illegible]	[illegible]	[illegible]	

1920 CENSUS—INDEX
DEPARTMENT OF COMMERCE
BUREAU OF THE CENSUS

A-1a

U. S. GOVERNMENT PRINTING OFFICE [illegible]

T320

ILLINOIS

VOL. 19 E.D. 89

SHEET 1 LINE 37

Tatge, Clara
(HEAD OF FAMILY)

W	43	Illinois
(OWNED)	(AGE)	(BIRTHPLACE)

Cook
(COUNTY)

(CITIZENSHIP)

(STREET)

(HOUSE NO.)

OTHER MEMBERS OF FAMILY

NAME	RELATIONSHIP	AGE	BIRTHPLACE	CITIZENSHIP
Tatge, Harvey	Son	24	Illinois	
" Esther	Dau	20	Illinois	
" Clarence	Son	16	Illinois	
" Selma	Dau	12	Illinois	
Smith, Johannes	Hired man	45	Denmark	N

1920 CENSUS—INDEX
DEPARTMENT OF COMMERCE
BUREAU OF THE CENSUS

A-1 a

U. S. GOVERNMENT PRINTING OFFICE 1—11071

T920

Totaka, Clara
(INDIVIDUAL)

ILLINOIS

VOL. 58 E. D. 1623

SHEET 6 LINE 20

W (COLOR) 23 (AGE) Illinois (BIRTHPLACE) (CITIZENSHIP)

Cook (COUNTY)

Chicago (CITY) W. Lipple St (STREET) 345 (HOUSE NO.)

ENUMERATED WITH H. Copp, Madsone

RELATIONSHIP TO ABOVE Employee

REMARKS

1920 CENSUS—INDEX
DEPARTMENT OF COMMERCE
BUREAU OF THE CENSUS

A-8

T340

Titus, Clara M
(INDIVIDUAL)

[redacted]

VOL. 208 E.D. 87

SHEET 3 LINE 42

W 41 Ohio
(SEX) (COLOR) (AGE) (BIRTHPLACE) (CITIZENSHIP)

Seneca
(COUNTY)

Seneca Fayette 616
(CITY) (STREET) (HOUSE NO.)

ENUMERATED WITH Tintinnus Mary

RELATIONSHIP TO ABOVE Lodger

REMARKS

1920 CENSUS—INDEX
DEPARTMENT OF COMMERCE
BUREAU OF THE CENSUS

A-3

U. S. GOVERNMENT PRINTING OFFICE

T320

Dodge, Grace (F)
(HEAD OF FAMILY)

ILLINOIS

VOL. 19 E.D. 28

SHEET 2 LINE 15

W (COLOR) F (SEX) Illinois (BIRTHPLACE) (CITIZENSHIP)

Cook (COUNTY)

West Salem (CITY) Village (STREET) (HOUSE NO.)

OTHER MEMBERS OF FAMILY

NAME	RELATIONSHIP	AGE	BIRTHPLACE	CITIZENSHIP
Dodge, Grace	Head	28	Illinois	
Gertrude	Sister	20	Illinois	

1920 CENSUS—INDEX
DEPARTMENT OF COMMERCE
BUREAU OF THE CENSUS

A-1a

U. S. GOVERNMENT PRINTING OFFICE

T320

Titus, Clark A. (INDIVIDUAL)

[redacted] Illinois

VOL. 158 E.D. 108

SHEET 4 LINE 5

W (COLOR) 61 (AGE) New Jersey (BIRTHPLACE)

(CITIZENSHIP)

Kane (COUNTY)

St Charles (CITY) Vosburn (STREET) 625 (HOUSE NO.)

ENUMERATED WITH Hall, Richard E.

RELATIONSHIP TO ABOVE Parker-in-law

REMARKS

1920 CENSUS—INDEX
DEPARTMENT OF COMMERCE
BUREAU OF THE CENSUS

A-2

U. S. GOVERNMENT PRINTING OFFICE (1920)

T320

ILLINOIS

VOL. 218 E.D. 139

SHEET 2 LINE 45

Thatch Hunter (HEAD OF FAMILY)

(TROUP) AGE Alabama (BIRTHPLACE) (CITIZENSHIP)

(COUNTY)

East St. Louis (CITY) Tulon (STREET) 1428 (HOUSE NO.)

OTHER MEMBERS OF FAMILY

NAME	RELATIONSHIP	AGE	BIRTHPLACE	CITIZENSHIP
Thatch Hunter	H	21	Alabama	
Hannah	D	10	Illinois	
Eugene	S	7	Illinois	
Edison	S	7	Illinois	
Mardell	D	4 1/2	Illinois	

1920 CENSUS INDEX
DEPARTMENT OF COMMERCE
BUREAU OF THE CENSUS

Film #2

U. S. GOVERNMENT PRINTING OFFICE

Ans

Thatch, Charles

(HEAD OF FAMILY—CONTINUED)

STATE Illinois

OTHER MEMBERS OF FAMILY—CONTINUED

NAME	RELATION SHIP	AGE	BIRTHPLACE	CITIZEN SHIP
Thatch, Charles	H	1/12	Illinois	
Hattie	W	1/2	Illinois	

1920 CENSUS—INDEX
DEPARTMENT OF COMMERCE
BUREAU OF THE CENSUS

#1 Thatch

A-1b

U. S. GOVERNMENT PRINTING OFFICE

T324

Titus, Clifford S
(INDIVIDUAL)

ILLINOIS

VOL 258 E.D. 15-2

SHEET 5 LINE 61

W (COLOR) 25 (AGE) Illinois (BIRTHPLACE) (CITIZENSHIP)

Will (COUNTY)

(CITY) (STREET) (HOUSE NO.)

ENUMERATED WITH Paddock, Maurice E

RELATIONSHIP TO ABOVE Head Man

REMARKS

1920 CENSUS—INDEX
DEPARTMENT OF COMMERCE
BUREAU OF THE CENSUS

U. S. GOVERNMENT PRINTING OFFICE

A-2

T320

Titus Clark
HEAD OF FAMILY

ILLINOIS

VOL. 8 E. D. 106

SHEET 3 LINE 12

W
(COLOR)

11
AGE

Missouri
BIRTHPLACE

Illinois
(CITIZENSHIP)

(CITY)

(STREET)

(HOUSE NO.)

OTHER MEMBERS OF FAMILY

NAME	RELATIONSHIP	AGE	BIRTHPLACE	CITIZENSHIP
Titus Clark	Head	47	Missouri	
[illegible]	[illegible]	[illegible]	Missouri	
[illegible]	[illegible]	[illegible]	Missouri	

1920 CENSUS—INDEX
DEPARTMENT OF COMMERCE
BUREAU OF THE CENSUS

A-1a

U. S. GOVERNMENT PRINTING OFFICE

T320

ILLINOIS

Titus, Clint H
(HEAD OF FAMILY)

VOL 87 E. D. 1620

SHEET 15 LINE 34

(COLOR) (AGE)

(BIRTHPLACE)

(CITIZENSHIP)

(COUNTY)

(CITY)

(STREET)

4542
(HOUSE NO.)

OTHER MEMBERS OF FAMILY

NAME	RELATION SHIP	AGE	BIRTHPLACE	CITIZEN-SHIP
Titus, Eva	W	41	Pennsylvania	
Pratt, Ethel	D	16	Pennsylvania	
Winans, Cletus	S	22	Pennsylvania	
Winans, Donald	S	15	Pennsylvania	

1920 CENSUS—INDEX
DEPARTMENT OF COMMERCE
BUREAU OF THE CENSUS

A-16

U. S. GOVERNMENT PRINTING OFFICE

T320

ILLINOIS

VOL. 201 E. D. 108

SHEET 2 LINE 15

(HEAD OF FAMILY)

(COLOR) (AGE)

(SEX)

(BIRTHPLACE)

(CITIZENSHIP)

(STREET)

(HOUSE NO.)

OTHER MEMBERS OF FAMILY

NAME	RELATION-SHIP	AGE	BIRTHPLACE	CITIZEN-SHIP

1920 CENSUS—INDEX
DEPARTMENT OF COMMERCE
BUREAU OF THE CENSUS

A-1a

U. S. GOVERNMENT PRINTING OFFICE

T320

ILLINOIS

VOL. 195 E. D. 97

SHEET 2 LINE 84

Titus, Clyde M

(HEAD OF FAMILY)

W 32 Illinois

(COLOR) (AGE) (BIRTHPLACE)

Pinckneyville

(COUNTY)

Illinois

(CITY)

(CITIZENSHIP)

(STREET) (HOUSE NO.)

OTHER MEMBERS OF FAMILY

NAME	RELATION SHIP	AGE	BIRTHPLACE	CITIZEN-SHIP
Titus, Flossie	W	33	Illinois	
Laura	D	9	Illinois	
Bobbie	S	8	Illinois	
Gayle	S	1	Illinois	
Christine	D	6	Illinois	

1920 CENSUS—INDEX
DEPARTMENT OF COMMERCE
BUREAU OF THE CENSUS

#1 sw 2#

A-1a

U. S. GOVERNMENT PRINTING OFFICE (1919-197)

Titus, Clyde M

(HEAD OF FAMILY—CONTINUED)

STATE Illinois

1.

OTHER MEMBERS OF FAMILY—CONTINUED

NAME	RELATION-SHIP	AGE	BIRTHPLACE	CITIZEN-SHIP
Titus, Elizabeth	D	5	Illinois	

1920 CENSUS—INDEX
DEPARTMENT OF COMMERCE
BUREAU OF THE CENSUS

2 sec 1 #

A-1b

U S GOVERNMENT PRINTING OFFICE 11—11971

T32-1

Titus, Clyde W (INDIVIDUAL)

ILLINOIS

VOL. 10 E.D. 30

SHEET 1 LINE 25

W (COLOR) 24 (AGE) Illinois (BIRTHPLACE) (CITIZENSHIP)

Bureau (COUNTY)

Bryant Village (CITY) (STREET) (HOUSE NO.)

ENUMERATED WITH Shugart William H.

RELATIONSHIP TO ABOVE Boarder

REMARKS

1920 CENSUS—INDEX
DEPARTMENT OF COMMERCE
BUREAU OF THE CENSUS

A-2

U. S. GOVERNMENT PRINTING OFFICE

1320

ILLINOIS

Taddeo, Constantino (HEAD OF FAMILY) VOL. 133 E. D. 181

SHEET 11 LINE 71

M 41 Italy Na

(COLOR) (AGE) (BIRTHPLACE) (CITIZENSHIP)

Cook (COUNTY)

(CITY)

March Ave (STREET) (HOUSE NO.)

OTHER MEMBERS OF FAMILY

NAME	RELATION-SHIP	AGE	BIRTHPLACE	CITIZEN-SHIP
Taddeo, Tony	M	49	Italy	Na
Daniel	S	16	Illinois	
Dominic	S	13	Illinois	
Victor	S	13	Illinois	
Felix	S	11	Illinois	

1920 CENSUS—INDEX
DEPARTMENT OF COMMERCE
BUREAU OF THE CENSUS

A-1 a

U. S. GOVERNMENT PRINTING OFFICE 11—1871

T920

Teets, Chas J

HEAD OF FAM. LI

ILLINOIS

VOL 153 E. D. 111

SHEET 13 LINE 98

COLOR AGE

BIRTHPLACE

CITIZENSHIP

STREET

HOUSE NO.

OTHER MEMBERS OF FAMILY

NAME	RELATIONSHIP	AGE	BIRTHPLACE	CITIZENSHIP
Teets, Nellie	W		Illinois	
Del Conway, Hattie	D	11	Holland (Douglas) MR	

1920 CENSUS—INDEX
DEPARTMENT OF COMMERCE
BUREAU OF THE CENSUS

A-1 a

U. S. GOVERNMENT PRINTING OFFICE 11—11971

T 625

Godwich Custanovic
(INDIVIDUAL)

ILLINOIS
VOL. 172 E.D. 264
SHEET 27 LINE 25

W 28 Russia NR
(COLOR) (AGE) (BIRTHPLACE) (CITIZENSHIP)

Lake
(COUNTY)

North Chicago Victoria 1209
(CITY) (STREET) (HOUSE NO.)

ENUMERATED WITH Sypkewicz, Mike

RELATIONSHIP TO ABOVE Roomer

REMARKS

1920 CENSUS—INDEX
DEPARTMENT OF COMMERCE
BUREAU OF THE CENSUS

A-3

U. S. GOVERNMENT PRINTING OFFICE

T320

ILLINOIS

VOL. 12 E. D. 32

SHEET A LINE 14

(HEAD OF FAMILY)

(COLOR) (AGE) (BIRTHPLACE)

(COUNTY) (CITIZENSHIP)

(CITY)

(STREET) (HOUSE NO.)

OTHER MEMBERS OF FAMILY

NAME	RELATION SHIP	AGE	BIRTHPLACE	CITIZEN SHIP

1930 CENSUS—INDEX
DEPARTMENT OF COMMERCE
BUREAU OF THE CENSUS

A-1a

U. S. GOVERNMENT PRINTING OFFICE

T320

[redacted] ILLINOIS

Titus, Dave (HEAD OF FAMILY) VOL. 188 E.D. 43

SHEET 4 LINE 53

W (COLOR) 50 (AGE) Indiana (BIRTHPLACE) (CITIZENSHIP)

Madison (COUNTY) Alexander Avenue (STREET) 108 (HOUSE NO.)

Collinsville (CITY)

OTHER MEMBERS OF FAMILY

NAME	RELATIONSHIP	AGE	BIRTHPLACE	CITIZENSHIP
Titus, Mary	W	48	Michigan	
" Charles	S	20	Illinois	

1920 CENSUS—INDEX
DEPARTMENT OF COMMERCE
BUREAU OF THE CENSUS

A-16

U. S. GOVERNMENT PRINTING OFFICE (11—1107)

T 920

[redacted] Illinois

Twaits, Daniel H.
(HEAD OF FAMILY)

VOL. 93 E. D. 145-B

SHEET 11 LINE 98

W (COLOR) 59 (AGE) Missouri (BIRTHPLACE) (CITIZENSHIP)

Cook (COUNTY)

Chicago (CITY) Magnolia Ave (STREET) 4433 (HOUSE NO.)

OTHER MEMBERS OF FAMILY

NAME	RELATION SHIP	AGE	BIRTHPLACE	CITIZEN SHIP
Twaits, William	W	36	Wisconsin	

1920 CENSUS—INDEX
DEPARTMENT OF COMMERCE
BUREAU OF THE CENSUS

A-1a

U. S. GOVERNMENT PRINTING OFFICE 11—11071

T320

Teitz, Della G.
(INDIVIDUAL)

ILLINOIS
VOL. 162 E. D. 73
SHEET 11 LINE 52

W (COLOR) 57 (AGE) Illinois (BIRTHPLACE) (CITIZENSHIP)

Johnson (COUNTY)

— (CITY) — (STREET) — (HOUSE NO.)

ENUMERATED WITH Swegert, Talta J.

RELATIONSHIP TO ABOVE Daughter

REMARKS

1920 CENSUS—INDEX
DEPARTMENT OF COMMERCE
BUREAU OF THE CENSUS

A-3

U. S. GOVERNMENT PRINTING OFFICE 11—1971

T 320
T 320

Todor, Dimiter
(INDIVIDUAL)

ILLINOIS
VOL. 157 E.D. 52
SHEET 6 LINE 20

W (COLOR) 36 (AGE) Roumania (BIRTHPLACE) NR (CITIZENSHIP)

Kane (COUNTY)

Aurora (CITY) Broadway (STREET) 186 (HOUSE NO.)

ENUMERATED WITH Todor, John

RELATIONSHIP TO ABOVE Brother

REMARKS

1920 CENSUS—INDEX
DEPARTMENT OF COMMERCE
BUREAU OF THE CENSUS

A-2

U. S. GOVERNMENT PRINTING OFFICE

T820

Todes, Dina
(INDIVIDUAL)

[redacted] ILL.

VOL. 60 E. D. 905

SHEET 8 LINE 67

W (COLOR) 4/x (AGE) Illinois (BIRTHPLACE) (CITIZENSHIP)

Cook (COUNTY)

Chicago (CITY) Hoyne Ave. (STREET) 1117 (HOUSE NO.)

ENUMERATED WITH Buber, Louis

RELATIONSHIP TO ABOVE Lodger

REMARKS

1920 CENSUS—INDEX
DEPARTMENT OF COMMERCE
BUREAU OF THE CENSUS

A-3

U. S. GOVERNMENT PRINTING OFFICE 16—71671

T320

ILLINOIS

Tedesco, Domenico
(HEAD OF FAM.) (LAST)

VOL. 126 E.D. 15

SHEET 19 LINE 59

W 50 Italy
(COL.) (AGE) (BIRTHPLACE)

na
(CITIZENSHIP)

Cook
(COUNTY)

Chicago Height
(CITY)

Cust 2nd
(STREET)

177
(HOUSE NO.)

OTHER MEMBERS OF FAMILY

NAME	RELATION SHIP	AGE	BIRTHPLACE	CITIZEN SHIP
Tommy				
Tillow				

1920 CENSUS—INDEX
DEPARTMENT OF COMMERCE
BUREAU OF THE CENSUS

A-1a

U. S. GOVERNMENT PRINTING OFFICE

T320

Shutsky Dominic
(INDIVIDUAL)

ILLINOIS
VOL. 191 E.D. 23
SHEET 12 LINE 30

W 25 Russia Na
(COLOR) (AGE) (BIRTHPLACE) (CITIZENSHIP)

Madison
(COUNTY)

Madison Ill 1032
(CITY) (STREET) (HOUSE NO.)

ENUMERATED WITH Ugensky, Jan

RELATIONSHIP TO ABOVE Brother

REMARKS

1920 CENSUS—INDEX
DEPARTMENT OF COMMERCE
BUREAU OF THE CENSUS

A-2

U. S. GOVERNMENT PRINTING OFFICE 16—1971

T920

Cuta, Lora
(INDIVIDUAL)

[redacted] ILLINOIS

VOL. 245 E.D. 155

SHEET 9 LINE 53

W (COLOR) 16 (AGE) Illinois (BIRTHPLACE) (CITIZENSHIP)

Williamson (COUNTY)

Herrin (CITY) N. 12th (STREET) 809 (HOUSE NO.)

ENUMERATED WITH McCoy, John

RELATIONSHIP TO ABOVE Servant

REMARKS

1920 CENSUS—INDEX
DEPARTMENT OF COMMERCE
BUREAU OF THE CENSUS

A-3

U. S. GOVERNMENT PRINTING OFFICE 11—1437

T 320

ILLINOIS

Dedeke, Erica (Mrs.)
(HEAD OF FAMILY)

VOL. 26 E. D. 274

SHEET 17 LINE 13

W (COLOR) 67 (AGE) Germany (BIRTHPLACE) Pa (CITIZENSHIP)

Cook (COUNTY)

Chicago (CITY) Litzland Ave (STREET) 2528 (HOUSE NO.)

OTHER MEMBERS OF FAMILY

NAME	RELATION SHIP	AGE	BIRTHPLACE	CITIZEN SHIP
Dedeke, Henry	s	37	Illinois	

1970 CENSUS—INDEX
DEPARTMENT OF COMMERCE
BUREAU OF THE CENSUS

A-1a

U. S. GOVERNMENT PRINTING OFFICE

E

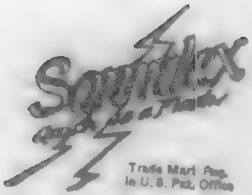

A SERVICE

Sold and Installed Exclusively by the

Library Bureau Division

Remington Rand Inc.

Patent Nos.

Re. 16,925 1,425,062

1,207,220 1,425,064

1,286,319 1,461,744

Printed in U.S.A.

T320

Titus, Earl
(HEAD OF FAMILY)

W 21 Illinois Illinois
(COLOR) (AGE) (BIRTHPLACE) (CITIZENSHIP)

Sangamon
(CITY)

ILLINOIS

VOL 19 E.D. 110

SHEET 5 LINE 17

(STREET) (HOUSE NO.)

OTHER MEMBERS OF FAMILY

NAME	RELATIONSHIP	AGE	BIRTHPLACE	CITIZENSHIP
Titus, Cecil	W	18	Illinois	

1920 CENSUS—INDEX
DEPARTMENT OF COMMERCE
BUREAU OF THE CENSUS

A-1a

U. S. GOVERNMENT PRINTING OFFICE 11—1091

T320

Titus, Carl
(INDIVIDUAL)

ILLINOIS
VOL. 151 E.D. 111
SHEET 9 LINE 16

W 17 Illinois
(COLOR) (AGE) (BIRTHPLACE) (CITIZENSHIP)

Henry
(COUNTY)

Andover
(CITY) (STREET) (HOUSE NO.)

ENUMERATED WITH Orphans Home of Andover, Ill

RELATIONSHIP TO ABOVE Not reported

REMARKS

1920 CENSUS—INDEX
DEPARTMENT OF COMMERCE
BUREAU OF THE CENSUS

A-2

U. S. GOVERNMENT PRINTING OFFICE

T920

Tetsak, Earl
(INDIVIDUAL)

ILLINOIS

2289

VOL. 11 E.D. [illegible]

SHEET 5 LINE 26

W (COLOR) 47/12 (AGE) Illinois (BIRTHPLACE) (CITIZENSHIP)

Cook (COUNTY)

Chicago (CITY) Millard Ave (STREET) 3701 (HOUSE NO.)

ENUMERATED WITH Bachofner, Marie

RELATIONSHIP TO ABOVE Son

REMARKS apparently ~~Brother~~ Son of Tetsak Rose Ref 5 Line 24

1920 CENSUS. INDEX
DEPARTMENT OF COMMERCE
BUREAU OF THE CENSUS

A-2

U. S. GOVERNMENT PRINTING OFFICE (1---1 19?)

T320

ILLINOIS

VOL 18 E.D. 48

SHEET 11 LINE 25

(HEAD OF FAMILY)

AGE

BIRTHPLACE

(COUNTY)

(CITIZENSHIP)

(CITY)

(STREET)

(HOUSE NO.)

OTHER MEMBERS OF FAMILY

NAME	RELATION-SHIP	AGE	BIRTHPLACE	CITIZEN-SHIP

1820 CENSUS—INDEX
DEPARTMENT OF COMMERCE
BUREAU OF THE CENSUS

A-18

U. S. GOVERNMENT PRINTING OFFICE

T 3 90

Fitzer, Earle
(INDIVIDUAL)

ILLINOIS

VOL. 21 E.D. 141

SHEET 11 LINE 85

W 17 Illinois
(COLOR) (AGE) (BIRTHPLACE) (CITIZENSHIP)

Rock Island
(COUNTY)

Rock Island Seventh Avenue 3700
(CITY) (STREET) (HOUSE NO.)

ENUMERATED WITH Augustana College

RELATIONSHIP TO ABOVE Rooms

REMARKS

1920 CENSUS—INDEX
DEPARTMENT OF COMMERCE
BUREAU OF THE CENSUS

AJ

U. S. GOVERNMENT PRINTING OFFICE 11—11891

T320

[redacted] Ill 1000

VOL 205 E.D. 106

SHEET 6 LINE 96

(HOME OF FAMILY)

(COLOR) (AGE)

(PLACE OF BIRTH)

(CITIZENSHIP)

(STREET) (HOUSE NO.)

OTHER MEMBERS OF FAMILY

NAME	RELATION-SHIP	AGE	BIRTHPLACE	CITIZEN-SHIP
[illegible]	[illegible]	[illegible]	[illegible]	

1920 CENSUS—INDEX
DEPARTMENT OF COMMERCE
BUREAU OF THE CENSUS

A-16

U. S. GOVERNMENT PRINTING OFFICE 11—1107

1320

ILLINOIS

VOL. 41 E.D. 45

SHEET 3 LINE 66

Tetus Edgar U
(HEAD OF FAMILY)

W (COLOR) 54 (AGE)

New York (BIRTHPLACE)

(CITIZENSHIP)

Cook (COUNTY)

Chicago (CITY)

East End Av (STREET)

6233 (HOUSE NO.)

OTHER MEMBERS OF FAMILY

NAME	RELATION-SHIP	AGE	BIRTHPLACE	CITIZEN-SHIP
Tetus, Winifred	D	19	New York	

1920 CENSUS—INDET
DEPARTMENT OF COMMERCE
BUREAU OF THE CENSUS

A-16

U. S. GOVERNMENT PRINTING OFFICE

T920

Intzie, Edith (INDIVIDUAL)

ILLINOIS
VOL. 123 E. D. 2273
SHEET 4 LINE 19

W (COLOR) 13 (AGE) Illinois (BIRTHPLACE) (CITIZENSHIP)

Cook (COUNTY)

Chicago (CITY) Ivers Ave (STREET) 26 (HOUSE NO.)

ENUMERATED WITH Mabley, Ernst

RELATIONSHIP TO ABOVE Step-daughter

REMARKS

1970 CENSUS—INDEX
DEPARTMENT OF COMMERCE
BUREAU OF THE CENSUS

A-8

U. S. GOVERNMENT PRINTING OFFICE

T 320

[redacted] ILLINOIS

— Peale, Edward R. —
(HEAD OF FAMILY)

VOL 214 E.D. 127

SHEET 2 LINE 52

— [illegible] [illegible] — Lexington — — ha —
(COLOR) (AGE) BIRTHPLACE (CITIZENSHIP)

— York [illegible] —
(COUNTY)

— [illegible] [illegible] — — —

T-321

[redacted] Illinois

Head of Family

VOL. 39 E.D. 401

SHEET 2 LINE 58

(Color) (Age) (Sex) (Birthplace) (Citizenship)

(County)

(Street) 637 (House No.)

OTHER MEMBERS OF FAMILY

NAME	RELATION SHIP	AGE	BIRTHPLACE	CITIZEN-SHIP
[illegible]	[illegible]	[illegible]	[illegible]	[illegible]
[illegible]	[illegible]	[illegible]	[illegible]	[illegible]
[illegible]	[illegible]	[illegible]	[illegible]	[illegible]
[illegible]	[illegible]	[illegible]	[illegible]	[illegible]

1920 CENSUS—INDEX
DEPARTMENT OF COMMERCE
BUREAU OF THE CENSUS

A-16

U. S. GOVERNMENT PRINTING OFFICE

T320

ILLINOIS

Titus, Edna
(INDIVIDUAL)

VOL. 195 E.D. 97

SHEET 2 LINE 22

W (COLOR) 22 (AGE) Illinois (BIRTHPLACE) (CITIZENSHIP)

Pulaski (COUNTY)

Mound (CITY) (STREET) (HOUSE NO.)

ENUMERATED WITH Titus, J W

RELATIONSHIP TO ABOVE Daughter in Law

REMARKS

1920 CENSUS—INDEX
DEPARTMENT OF COMMERCE
BUREAU OF THE CENSUS

A-3

U. S. GOVERNMENT PRINTING OFFICE 16—1921

T320

ILLINOIS

VOL. 186 E.D. 72

SHEET 9 LINE 61

Fitz Edward

(NAME OF FAMILY)

W 26 Farmer

(COLOR) (AGE) (TRADE, PROFESSION, OR NATURE OF WORK)

Macoupin 6 Na

(COUNTY) (STREET) (HOUSE NO.) (CITIZENSHIP)

OTHER MEMBERS OF FAMILY

NAME	RELATION-SHIP	AGE	BIRTHPLACE	CITIZEN-SHIP
Fitz, Caroline	w	24	France	Na
" Ernest	s	4	Germany	Na
" Anton	s	9	Illinois	
" Marguerite	d	6	Illinois	
" Frank	s	3	Illinois	

1920 CENSUS INDEX
DEPARTMENT OF COMMERCE
BUREAU OF THE CENSUS

Hamel

A-1a

U. S. GOVERNMENT PRINTING OFFICE 11—41891

Fitzgerald

(HEAD OF FAMILY—CONTINUED)

STATE Illinois

OTHER MEMBERS OF FAMILY—CONTINUED

NAME	RELATION SHIP	AGE	BIRTHPLACE	CITIZEN-SHIP
Fitzgerald William	S	9	Illinois	

1920 CENSUS—INDEX
DEPARTMENT OF COMMERCE
BUREAU OF THE CENSUS

Hewett

A-1b

T320

ILLINOIS

VOL. 186 E. D. 73

SHEET 12 LINE 12

Litz, Edward
(HEAD OF FAMILY)

W M 31 Germany Yes
(COLOR) (AGE) (BIRTHPLACE) (CITIZENSHIP)

Decatur Macon
(CITY) (COUNTY)

(STREET) (HOUSE NO.)

OTHER MEMBERS OF FAMILY

NAME	RELATION-SHIP	AGE	BIRTHPLACE	CITIZEN-SHIP
Litz, Anna	Wife	29	Germany	Y. B.
" James	Son	7	Illinois	
" Wyanda	Dau	5	Illinois	

1920 CENSUS—INDEX
DEPARTMENT OF COMMERCE
BUREAU OF THE CENSUS

A-16

U. S. GOVERNMENT PRINTING OFFICE 11—1150

T320

Totach Edward
(INDIVIDUAL)

ILLINOIS
VOL. 216 E. D. 115
SHEET 5 LINE 12

W (COLOR) 47 (AGE) Illinois (BIRTHPLACE) (CITIZENSHIP)

St. Clair (COUNTY)

Belleville (CITY) North 40th (STREET) 3-17 (HOUSE NO.)

ENUMERATED WITH Totach, Anna

RELATIONSHIP TO ABOVE Brother

REMARKS

1920 CENSUS—INDEX
DEPARTMENT OF COMMERCE
BUREAU OF THE CENSUS

A-3

U. S. GOVERNMENT PRINTING OFFICE

T320

Tetaken, Edwards
(HEAD OF FAMILY)

[redacted] Illinois

VOL. 178 E.D. 142

SHEET 29 LINE 27

W (COLOR) 20 AGE

Japan (BIRTHPLACE)

(CITIZENSHIP)

Mission (COUNTY)

Decatur (CITY)

(STREET) Jasper 2120 (HOUSE NO.)

OTHER MEMBERS OF FAMILY

NAME	RELATION-SHIP	AGE	BIRTHPLACE	CITIZEN-SHIP
Tetuko, Johanna	W	18	Germany	N.R.

1920 CENSUS—INDEX
DEPARTMENT OF COMMERCE
BUREAU OF THE CENSUS

A-18

U. S. GOVERNMENT PRINTING OFFICE 16—1100

T320

Tedeucki Edward [redacted] Illinois
(HEAD OF FAMILY)

VOL. 86 E.D. 1605
SHEET 9 LINE 66

W (COLOR) 53 (AGE) Italy (BIRTHPLACE) Na (CITIZENSHIP)
Cook (COUNTY)
Chicago (CITY) Milwaukee Ave (STREET) 4308 (HOUSE NO.)

OTHER MEMBERS OF FAMILY

NAME	RELATIONSHIP	AGE	BIRTHPLACE	CITIZENSHIP
Tedeucki Mary	W	52	Italy	Na
" Albert	S	23	Italy	Na
" Anthony	S	18	New York	

1920 CENSUS—INDEX
DEPARTMENT OF COMMERCE
BUREAU OF THE CENSUS

A-1a

U. S. GOVERNMENT PRINTING OFFICE

T321

ILLINOIS

Fedoki, Edward
(HEAD OF FAMILY)

VOL. 48 E.D. 652

SHEET 27 LINE 65

A 27
COUNTY

Cook
COUNTY

Chicago
TOWN

New York
BIRTHPLACE

CITIZENSHIP

West 20
(STREET)

2042
(HOUSE NO.)

OTHER MEMBERS OF FAMILY

NAME	RELATIONSHIP	AGE	BIRTHPLACE	CITIZENSHIP
Fedoki, Amanda	wife	30	Illinois	
Edward	son	4 7/12	Illinois	

1920 CENSUS—INDEX
DEPARTMENT OF COMMERCE
BUREAU OF THE CENSUS

A-1a

U. S. GOVERNMENT PRINTING OFFICE 16-1920

T320

ILLINOIS

VOL. 91 E. D. 1607

SHEET 3 LINE 34

Titus, Edward
(HEAD OF FAMILY)

W (COLOR) 45 (AGE)

Ohio (BIRTHPLACE)

(CITIZENSHIP)

Cook COUNTY

Chicago (CITY)

Berteau W Ave (STREET) 3044 (HOUSE NO.)

OTHER MEMBERS OF FAMILY

NAME	RELATION SHIP	AGE	BIRTHPLACE	CITIZEN SHIP
Titus, Adaline	W	45	Illinois	
" Helen L	D	23	Illinois	
" Georgia W	D	15	Illinois	

1920 CENSUS—INDEX
DEPARTMENT OF COMMERCE
BUREAU OF THE CENSUS

A-1a

U. S. GOVERNMENT PRINTING OFFICE

T320

ILLINOIS

Tidens, Edward F.
(HEAD OF FAMILY)

VOL 125 E.D. 94
SHEET 5 LINE 70

W (COLOR) 74 (AGE) Illinois (BIRTHPLACE) (CITIZENSHIP)

[illegible] (COUNTY)

[illegible] (CITY) [illegible] (STREET) (HOUSE NO.)

OTHER MEMBERS OF FAMILY

NAME	RELATION-SHIP	AGE	BIRTHPLACE	CITIZEN-SHIP
Tidens, Ione	W	71	Illinois	
Tidens, Lucile	D	47	Illinois	
Moriarty, Dennis	B	46	Ireland	Al
Tidens, George	B	34	Missouri	
" Lucille	B	32	Oklahoma	

1920 CENSUS—INDEX
DEPARTMENT OF COMMERCE
BUREAU OF THE CENSUS

A-16

U. S. GOVERNMENT PRINTING OFFICE 16—11891

T 320

[redacted] Illinois

VOL. 215 E.D. 157

SHEET 8 LINE 99

(HEAD OF FAMILY)

(COLOR) (AGE) (BIRTHPLACE) (CITIZENSHIP)

(COUNTY)

(CITY) (STREET) (HOUSE NO.) 1934

OTHER MEMBERS OF FAMILY

NAME	RELATION-SHIP	AGE	BIRTHPLACE	CITIZEN-SHIP

1920 CENSUS—INDEX
DEPARTMENT OF COMMERCE
BUREAU OF THE CENSUS

A-1a

U. S. GOVERNMENT PRINTING OFFICE 11—1671

T320

ILLINOIS

VOL. 02 E.D. 1993

SHEET 2 LINE 97

(HEAD OF FAMILY)

(COLOR) AGE

(COUNTY)

(CITY)

(BIRTHPLACE)

(CITIZENSHIP)

(STREET)

236
(HOUSE NO.)

OTHER MEMBERS OF FAMILY

NAME	RELATION-SHIP	AGE	BIRTHPLACE	CITIZEN-SHIP

1920 CENSUS—INDEX
DEPARTMENT OF COMMERCE
BUREAU OF THE CENSUS

A-1a

U. S. GOVERNMENT PRINTING OFFICE

T920

ILLINOIS

VOL. 136 E. D. 215

SHEET 20 LINE 44

Tatge, Edward

(FAMILY)

M 25

(COLOR) (AGE)

(COUNTY)

Illinois

(BIRTHPLACE)

(CITIZENSHIP)

Tatge

(CITY)

Not Reported

(STREET)

15910

(HOUSE NO.)

OTHER MEMBERS OF FAMILY

NAME	RELATIONSHIP	AGE	BIRTHPLACE	CITIZENSHIP
Tatge, Myrtle	W	25	Illinois	
" Vera C	D	2 7/12	Illinois	

1920 CENSUS—INDEX
DEPARTMENT OF COMMERCE
BUREAU OF THE CENSUS

A-1a

U. S. GOVERNMENT PRINTING OFFICE 11—1187

T3A0

Titus, Efin
(INDIVIDUAL)

ILLINOIS
VOL. 73 E.D. 1183
SHEET 3 LINE 32

W (COLOR) 25 (AGE) Russia (BIRTHPLACE) al (CITIZENSHIP)

Cook (COUNTY)

Chicago (CITY) North Dearborn (STREET) 440 (HOUSE NO.)

ENUMERATED WITH Cook County Jail

RELATIONSHIP TO ABOVE Not Reported

REMARKS

1920 CENSUS—INDEX
DEPARTMENT OF COMMERCE
BUREAU OF THE CENSUS

A-2

U. S. GOVERNMENT PRINTING OFFICE 1-1181

T320

ILLINOIS

VOL. 152 E. D. 139

SHEET 18 LINE 24

(HEAD OF FAMILY)

(COLOR) (AGE) (BIRTHPLACE) (CITIZENSHIP)

(COUNTY)

(STREET) (HOUSE NO.)

OTHER MEMBERS OF FAMILY

NAME	RELATIONSHIP	AGE	BIRTHPLACE	CITIZENSHIP

1920 CENSUS—INDEX
DEPARTMENT OF COMMERCE
BUREAU OF THE CENSUS

A-1a

U. S. GOVERNMENT PRINTING OFFICE

T320

ILLINOIS

VOL. 114 E.D. 2046

SHEET 12 LINE 04

(HEAD OF FAMILY)

(COLOR) (AGE) (BIRTHPLACE) (CITIZENSHIP)

(COUNTY)

(CITY) (STREET) 1143 (HOUSE NO.)

OTHER MEMBERS OF FAMILY

NAME	RELATION-SHIP	AGE	BIRTHPLACE	CITIZEN-SHIP

1920 CENSUS—INDEX
DEPARTMENT OF COMMERCE
BUREAU OF THE CENSUS

A-16

U. S. GOVERNMENT PRINTING OFFICE 11—1091

T32

Titus Elias Sr.

(HEAD OF FAMILY)

ILLINOIS

VOL. 12 E.D. 8V

SHEET 2 C LINE 100

(COLOR) (AGE)

(BIRTHPLACE)

(CITIZENSHIP)

(COUNTY)

(CITY)

(STREET)

(HOUSE NO.)

OTHER MEMBERS OF FAMILY

NAME	RELATION-SHIP	AGE	BIRTHPLACE	CITIZEN-SHIP
Titus Sarah			Illinois	

1920 CENSUS—INDEX
DEPARTMENT OF COMMERCE
BUREAU OF THE CENSUS

A-16

U. S. GOVERNMENT PRINTING OFFICE

T320

Jeske, Ernestine (HEAD OF FAMILY)

ILLINOIS

VOL. 16 E. D. 1252

SHEET 1 LINE 86

W (COLOR) 62 (AGE) Germany (BIRTHPLACE) Al (CITIZENSHIP)

Cook (COUNTY)

Chicago (CITY) Riverside (STREET) 1646 (HOUSE NO.)

OTHER MEMBERS OF FAMILY

NAME	RELATION-SHIP	AGE	BIRTHPLACE	CITIZEN-SHIP
Ellen, [illegible]	Da	11	Illinois	

1920 CENSUS—INDEX
DEPARTMENT OF COMMERCE
BUREAU OF THE CENSUS

A-16

U. S. GOVERNMENT PRINTING OFFICE [illegible]

T320

ILLINOIS

Satge Elizabeth (HEAD OF FAMILY)

VOL. 126 E. D. 137

SHEET 12 LINE 90

W F 50 (COLOR) Cook (AGE) (COUNTY) Illinois (BIRTHPLACE) (CITIZENSHIP)

(CITY) (STREET) (HOUSE NO.)

OTHER MEMBERS OF FAMILY

NAME	RELATION SHIP	AGE	BIRTHPLACE	CITIZEN-SHIP
Satge Henry	S	28	Illinois	
" Charles	S	26	Illinois	
" Edwin	S	21	Illinois	

1920 CENSUS—INDEX
DEPARTMENT OF COMMERCE
BUREAU OF THE CENSUS

A-18

U. S. GOVERNMENT PRINTING OFFICE 11—1197.

T320

ILLINOIS

Tietz, Elizabeth (INDIVIDUAL)

VOL. 96 E.D. 1706

SHEET 7 LINE 36

W (COLOR) 78 (AGE) Germany (BIRTHPLACE) Pa (CITIZENSHIP)

Cook (COUNTY)

Chicago (CITY) W Webster Ave (STREET) 2037 (HOUSE NO.)

ENUMERATED WITH Kalczynski, Ignac

RELATIONSHIP TO ABOVE Partner

REMARKS

1920 CENSUS—INDEX
DEPARTMENT OF COMMERCE
BUREAU OF THE CENSUS

A-3

U. S. GOVERNMENT PRINTING OFFICE 11—41871

T320

Tautz, Ella
(INDIVIDUAL)

ILLINOIS
VOL. 187 E.D. 35
SHEET 2 LINE 53

W	71	Germany	Na
(COLOR)	(AGE)	(BIRTHPLACE)	(CITIZENSHIP)

Madison
(COUNTY)

Alton Central Ave 2121
(CITY) (STREET) (HOUSE NO.)

ENUMERATED WITH Nazareth Home

RELATIONSHIP TO ABOVE Inmate

REMARKS

1920 CENSUS—INDEX
DEPARTMENT OF COMMERCE
BUREAU OF THE CENSUS

A-3

U. S. GOVERNMENT PRINTING OFFICE (1—1927)

T320

ILLINOIS

Titus, Ella
(INDIVIDUAL)

VOL. 12 E. D. 30

SHEET 5 LINE 89

W 54 Indiana
(COLOR) (AGE) (BIRTHPLACE) (CITIZENSHIP)

Cumberland
(COUNTY)

(CITY) (STREET) (HOUSE NO.)

ENUMERATED WITH Mc Pherson, Henry

RELATIONSHIP TO ABOVE Daughter

REMARKS

1920 CENSUS—INDEX
DEPARTMENT OF COMMERCE
BUREAU OF THE CENSUS

A-2

U. S. GOVERNMENT PRINTING OFFICE

T320

ILLINOIS

Tatge, Ella M.
(INDIVIDUAL)

VOL. 121 E.D. 2126

SHEET 7 LINE 35

W	56	Ohio	
(COLOR)	(AGE)	(BIRTHPLACE)	(CITIZENSHIP)

Cook
(COUNTY)

Chicago	Washington Blvd	4427
(CITY)	(STREET)	(HOUSE NO.)

ENUMERATED WITH Thoma, Emma L

RELATIONSHIP TO ABOVE sister

REMARKS

1920 CENSUS—INDEX
DEPARTMENT OF COMMERCE
BUREAU OF THE CENSUS

A-3

U. S. GOVERNMENT PRINTING OFFICE 11—1921

T 320

Titus, Ellen F.
(INDIVIDUAL)

ILLINOIS
VOL. 13 E. D. 35
SHEET 2 LINE 1

W. (COLOR) 69 (AGE) Indiana (BIRTHPLACE) (CITIZENSHIP)

Cumberland (COUNTY)

(CITY) (STREET) (HOUSE NO.)

ENUMERATED WITH Titus, John F.

RELATIONSHIP TO ABOVE Mother

REMARKS

1920 CENSUS—INDEX
DEPARTMENT OF COMMERCE
BUREAU OF THE CENSUS

A-2

U. S. GOVERNMENT PRINTING OFFICE

T320

Titus, Ellen M. (INDIVIDUAL)

ILLINOIS
VOL. 127 E. D. 26
SHEET 4 LINE 55

B (COLOR) 52 (AGE) New York (BIRTHPLACE) (CITIZENSHIP)

Cook (COUNTY)

(CITY) (STREET) (HOUSE NO.)

ENUMERATED WITH Oak Park Institutions

RELATIONSHIP TO ABOVE Patient

REMARKS

1920 CENSUS—INDEX
DEPARTMENT OF COMMERCE
BUREAU OF THE CENSUS

A-2

U. S. GOVERNMENT PRINTING OFFICE (1—1307)

T320

ILLINOIS

Totsch, Ella
(INDIVIDUAL)

VOL 1 E.D. 23

SHEET 6 LINE 56

W 18 Illinois
(COLOR) (AGE) (BIRTHPLACE) (CITIZENSHIP)

Adams
(COUNTY)

(CITY) (STREET) (HOUSE NO.)

ENUMERATED WITH Bradfield, M.D.

RELATIONSHIP TO ABOVE None

REMARKS

1920 CENSUS—INDEX
DEPARTMENT OF COMMERCE
BUREAU OF THE CENSUS

A-3

U. S. GOVERNMENT PRINTING OFFICE 16-1671

T920

Tietz, Elmer
(INDIVIDUAL)

ILLINOIS
VOL. 76 E. D. 1255
SHEET 2 LINE 74

W 18 Illinois
(COLOR) (AGE) (BIRTHPLACE) (CITIZENSHIP)

Cook
(COUNTY)

Chicago Maude Ave 1886
(CITY) (STREET) (HOUSE NO.)

ENUMERATED WITH Paul Kb, Jr Coles

RELATIONSHIP TO ABOVE Step Son

REMARKS

1920 CENSUS—INDEX
DEPARTMENT OF COMMERCE
BUREAU OF THE CENSUS

A-3
U. S. GOVERNMENT PRINTING OFFICE 1—1391

T320

ILLINOIS

Totsh, Elmer
(INDIVIDUAL)

VOL. 1 E. D. 2

SHEET 4 LINE 96

W (COLOR) 24 (AGE) Illinois (BIRTHPLACE) (CITIZENSHIP)

Adams
(COUNTY)

(CITY) (STREET) (HOUSE NO.)

ENUMERATED WITH Meyer, Fred

RELATIONSHIP TO ABOVE None

REMARKS

1920 CENSUS—INDEX
DEPARTMENT OF COMMERCE
BUREAU OF THE CENSUS

A-3

U. S. GOVERNMENT PRINTING OFFICE

T 920

[redacted] Illinois

Salgs, Lizzie (HEAD OF FAMILY)

VOL. 239 E. D. 207

SHEET 8 LINE 69

W 28 Illinois

(COLOR) (AGE) (BIRTHPLACE) (CITIZENSHIP)

(CITY) (COUNTY) (STREET) (HOUSE NO.)

OTHER MEMBERS OF FAMILY

NAME	RELATIONSHIP	AGE	BIRTHPLACE	CITIZENSHIP
Salgs, Mecca	W	41	Illinois	

1920 CENSUS—INDEX
DEPARTMENT OF COMMERCE
BUREAU OF THE CENSUS

A-16

U. S. GOVERNMENT PRINTING OFFICE

T 320

Titus Edmonds
HEAD OF FAMILY

ILLINOIS

VOL 16 E. D. 55

SHEET 4 LINE 23

M 32
COLOR AGE

Illinois
BIRTHPLACE

CITIZENSHIP

Coles
COUNTY

Charleston
CITY

North
STREET

1438
HOUSE NO.

OTHER MEMBERS OF FAMILY

NAME	RELATION SHIP	AGE	BIRTHPLACE	CITIZEN SHIP
Titus Edith	W	32	Illinois	
Leona	D	11	Illinois	
Elva	D	9	Illinois	
Francis	D	7	Illinois	
Virginia	D	3/12	Illinois	

1920 CENSUS—INDEX
DEPARTMENT OF COMMERCE
BUREAU OF THE CENSUS

#114 #L

U. S. GOVERNMENT PRINTING OFFICE

STATE Illinois

Victus E Ulmer
HEAD OF FAMILY—CONTINUED

OTHER MEMBERS OF FAMILY—CONTINUED

NAME	RELATIONSHIP	AGE	BIRTHPLACE	CITIZENSHIP
Ulmer, Thurman	Son	7/12	Illinois	

1920 CENSUS—INDEX
DEPARTMENT OF COMMERCE
BUREAU OF THE CENSUS

#1 See #1

A-4b

U. S. GOVERNMENT PRINTING OFFICE

T320

Watts, Edwin
(HEAD OF FAMILY)

ILLINOIS

VOL 225 E.D. 153

SHEET 3 LINE 35

W | 31
(COLOR) (AGE)

Illinois
(BIRTHPLACE)

(CITIZENSHIP)

Williamson
(COUNTY)

(CITY)

(STREET)

(HOUSE NO.)

OTHER MEMBERS OF FAMILY

NAME	RELATIONSHIP	AGE	BIRTHPLACE	CITIZENSHIP
Watts, Edwin	Head	33	Oklahoma	
Watts, Ora	Wife	31	Illinois	
Watts, Emma	Dau	4	Illinois	
Watts, Maxine	Dau	2	Illinois	
Watts, Walter	Son	1	Illinois	

1920 CENSUS—INDEX
DEPARTMENT OF COMMERCE
BUREAU OF THE CENSUS

Dec #2.

A-16

U. S. GOVERNMENT PRINTING OFFICE 11—1187

STATE Illinois

Fuetz, Elmer

(HEAD OF FAMILY—CONTINUED)

OTHER MEMBERS OF FAMILY—CONTINUED

NAME	RELATIONSHIP	AGE	BIRTHPLACE	CITIZENSHIP
[illegible]	[illegible]	[illegible]	[illegible]	[illegible]
[illegible]	[illegible]	[illegible]	[illegible]	[illegible]

1920 CENSUS—INDEX
DEPARTMENT OF COMMERCE
BUREAU OF THE CENSUS

A-1b

U. S. GOVERNMENT PRINTING OFFICE

T320

Ditus, Elton L (HEAD OF FAMILY)

[redacted] ILLINOIS

VOL. 244 E. D. 213

SHEET 4 LINE 50

W. (COLOR) 39 (AGE)

Iowa (BIRTHPLACE)

(CITIZENSHIP)

Winnebago (COUNTY)

Rockford (CITY)

Foster Ave (STREET) 212 (HOUSE NO.)

OTHER MEMBERS OF FAMILY

NAME	RELATION-SHIP	AGE	BIRTHPLACE	CITIZEN-SHIP
Ditus, Sarah E	W.	39	Indiana	
— Elwin	S.	12	Indiana	

1920 CENSUS—INDEX
DEPARTMENT OF COMMERCE
BUREAU OF THE CENSUS

A-1a

U. S. GOVERNMENT PRINTING OFFICE 11—1071

T920

Titus, Elza D
(HEAD OF FAMILY)

ILLINOIS

VOL. 13 E. D. 35

SHEET 2 LINE 72

W (COLOR) 38 (AGE)

Illinois (BIRTHPLACE)

(CITIZENSHIP)

Cumberland (COUNTY)

(CITY)

(STREET)

(HOUSE NO.)

OTHER MEMBERS OF FAMILY

NAME	RELATIONSHIP	AGE	BIRTHPLACE	CITIZENSHIP
Titus, Bertha M	Wife	33	Illinois	
Elma E	Daughter	13	Illinois	
Freda L	Daughter	11	Illinois	
Mildred F	Daughter	9	Illinois	
Eunice A	Daughter	7	Missouri	

1920 CENSUS—INDEX
DEPARTMENT OF COMMERCE
BUREAU OF THE CENSUS

A-1a

U. S. GOVERNMENT PRINTING OFFICE 1—1187

Titus, Elza D. STATE Illinois

(HEAD OF FAMILY—CONTINUED)

OTHER MEMBERS OF FAMILY—CONTINUED

NAME	RELATION-SHIP	AGE	BIRTHPLACE	CITIZEN-SHIP
Titus, Etta L.	D	5	Illinois	
" Luerna	D	2	Illinois	
" Samual E	S	3/12	Illinois	

1920 CENSUS—INDEX
DEPARTMENT OF COMMERCE
BUREAU OF THE CENSUS #2 Reel #1

U. S. GOVERNMENT PRINTING OFFICE

A-1b

T320

Tudos, Emery
(HEAD OF FAMILY)

ILLINOIS
VOL. 45 E.D. 518
SHEET 10 LINE 29

W 39 Hungary
(COLOR) (AGE) (BIRTHPLACE)

Cook
(COUNTY)

Chicago
(CITY)

AR AL
(CITIZENSHIP)

Erie Ave Ave 9735
(STREET) (HOUSE NO.)

OTHER MEMBERS OF FAMILY

NAME	RELATIONSHIP	AGE	BIRTHPLACE	CITIZENSHIP
Tudos Helen	W	38	Hungary	AL AR

1920 CENSUS—INDEX
DEPARTMENT OF COMMERCE
BUREAU OF THE CENSUS

A-1a

U. S. GOVERNMENT PRINTING OFFICE 11—1187

T320

Sutton, Emil

(INDIVIDUAL)

ILLINOIS

VOL. 139 E.D. 43

SHEET 2 LINE 34

W 16 Germany NR

(COLOR) (AGE) (BIRTHPLACE) (CITIZENSHIP)

Franklin

(COUNTY)

North City

(CITY) (STREET) (HOUSE NO.)

ENUMERATED WITH Armani, Pete

RELATIONSHIP TO ABOVE Stepson

REMARKS

1920 CENSUS—INDEX
DEPARTMENT OF COMMERCE
BUREAU OF THE CENSUS

A-3

U. S. GOVERNMENT PRINTING OFFICE

T320

Voleti, Emil
(INDIVIDUAL)

ILLINOIS

VOL. 90 E. D. 1674

SHEET 11 LINE 91

W (COLOR) 50 (AGE) Germany (BIRTHPLACE) Na (CITIZENSHIP)

Cook (COUNTY)

Chicago (CITY) Christiana Ave. (STREET) 3544 (HOUSE NO.)

ENUMERATED WITH Wasylowski, Paul

RELATIONSHIP TO ABOVE Boarder

REMARKS

1920 CENSUS—INDEX
DEPARTMENT OF COMMERCE
BUREAU OF THE CENSUS

A-3

U. S. GOVERNMENT PRINTING OFFICE 11—41087

T320

Tidy E. Nile
(HEAD OF FAMILY)

W | M | 53 | Poland
(COLOR) | (SEX) | (AGE) | (BIRTHPLACE)

Will
(COUNTY)

Ill
(STATE)

ILLINOIS

VOL. 240 E.D. 166

SHEET 5 LINE 84

Pa
(CITIZENSHIP)

127
(HOUSE NO.)

OTHER MEMBERS OF FAMILY

NAME	RELATIONSHIP	AGE	BIRTHPLACE	CITIZENSHIP
Tidy Nile	W	52	Missouri	
Hattie "	D	16	Illinois	

1920 CENSUS—INDEX
DEPARTMENT OF COMMERCE
BUREAU OF THE CENSUS

A-1a

U. S. GOVERNMENT PRINTING OFFICE 11—1927

T320

Judge, Emil F
(HEAD OF FAMILY)

ILLINOIS
VOL 38 E.D. 1637
SHEET 2 LINE 29

W | 41 | Illinois | |
(COLOR) | (AGE) | (BIRTHPLACE) | (CITIZENSHIP)

Cook
(COUNTY)
Chicago
(CITY)

4326 Albany Ave
(STREET) (HOUSE NO.)

OTHER MEMBERS OF FAMILY

NAME	RELATIONSHIP	AGE	BIRTHPLACE	CITIZENSHIP
Judge Elizabeth	W	40	Austria	Na
" Irene	D	14	Illinois	
" Clarence	S	10	Illinois	
" Edward	S	3 7/12	Illinois	

1920 CENSUS—INDEX
DEPARTMENT OF COMMERCE
BUREAU OF THE CENSUS

A-16

U. S. GOVERNMENT PRINTING OFFICE 11—17871

T920

ILLINOIS

VOL 117 E.D. 2191

SHEET 6 LINE 64

(HEAD OF FAMILY)

(COLOR) (AGE)

(CITIZENSHIP)

(STREET)

4104
(HOUSE NO.)

OTHER MEMBERS OF FAMILY

NAME	RELATION-SHIP	AGE	BIRTHPLACE	CITIZEN-SHIP

1920 CENSUS—INDEX
DEPARTMENT OF COMMERCE
BUREAU OF THE CENSUS

A-18

U. S. GOVERNMENT PRINTING OFFICE

T320

Deutsch, Emma

(HEAD OF FAMILY)

ILLINOIS

VOL. 59 E. D. 890

SHEET 4 LINE 44

W 16

(COLOR) (AGE)

Cook

(COUNTY)

Chicago

(CITY)

Germany

(BIRTHPLACE)

Na

(CITIZENSHIP)

(STREET)

2140

(HOUSE NO.)

OTHER MEMBERS OF FAMILY

NAME	RELATION-SHIP	AGE	BIRTHPLACE	CITIZEN-SHIP

1920 CENSUS—INDEX
DEPARTMENT OF COMMERCE
BUREAU OF THE CENSUS

A-1a

U. S. GOVERNMENT PRINTING OFFICE 11—(1ST)

T320

Titus, Emma
(INDIVIDUAL)

ILLINOIS
VOL. 172 E.D. 260
SHEET 19 LINE 94

W 18 Illinois
(COLOR) (AGE) (BIRTHPLACE) (CITIZENSHIP)

Lake
(COUNTY)

Libertyville Cook Ave -
(CITY) (STREET) (HOUSE NO.)

ENUMERATED WITH Collins, William L

RELATIONSHIP TO ABOVE Boarder

REMARKS

1920 CENSUS—INDEX
DEPARTMENT OF COMMERCE
BUREAU OF THE CENSUS

A-2

U. S. GOVERNMENT PRINTING OFFICE 11—11871

T920

Sutus Emma
(INDIVIDUAL)

ILLINOIS
VOL. 148 E.D. 106
SHEET 2 LINE 82

W (COLOR) 59 (AGE) Indiana (BIRTHPLACE) (CITIZENSHIP)

Sutton (COUNTY)

Vermont (CITY) (STREET) 3.B (HOUSE NO.)

ENUMERATED WITH Taylor, Benjamin

RELATIONSHIP TO ABOVE Roomer

REMARKS

1920 CENSUS—INDEX
DEPARTMENT OF COMMERCE
BUREAU OF THE CENSUS

A-3

U. S. GOVERNMENT PRINTING OFFICE 16—11871

T920

ILLINOIS

Tatge, Emma
(INDIVIDUAL)

VOL. 214 E.D. 126

SHEET 13 LINE 56

W 36 Minnesota
(COLOR) (AGE) (BIRTHPLACE) (CITIZENSHIP)

Rock Island
(COUNTY)

Rock Island 2nd 1346
(CITY) (STREET) (HOUSE NO.)

ENUMERATED WITH Schilken, William F.

RELATIONSHIP TO ABOVE Sister-in-law

REMARKS

1920 CENSUS—INDEX
DEPARTMENT OF COMMERCE
BUREAU OF THE CENSUS

A-2

U. S. GOVERNMENT PRINTING OFFICE 1920

T320

Titus, Emma (INDIVIDUAL)

[redacted] Illinois

VOL. 239 E.D. 413

SHEET 8 LINE 29

W (COLOR) 60 (AGE) Ohio (BIRTHPLACE) (CITIZENSHIP)

Will (COUNTY)

Wilmington (CITY) Baltimore (STREET) (HOUSE NO.)

ENUMERATED WITH Wife Mary L

RELATIONSHIP TO ABOVE Sister

REMARKS

1920 CENSUS—INDEX
DEPARTMENT OF COMMERCE
BUREAU OF THE CENSUS

AG

U. S. GOVERNMENT PRINTING OFFICE

7320

Tootz, Ernest
(INDIVIDUAL)

GEORGIA Gilmer

VOL. 54 E.D. 78

SHEET 14 LINE 59

W 5 Illinois
(COLOR) (AGE) (BIRTHPLACE) (CITIZENSHIP)

Cook
(COUNTY)

Chicago Flournoy 3358
(CITY) (STREET) (HOUSE NO.)

ENUMERATED WITH Schroeder, Charles

RELATIONSHIP TO ABOVE grandson

REMARKS

1920 CENSUS—INDEX
DEPARTMENT OF COMMERCE
BUREAU OF THE CENSUS

A-3

U. S. GOVERNMENT PRINTING OFFICE

T320

ILLINOIS

VOL. 126 E. D. 12

SHEET 2 LINE 15

(NAME OF FAMILY)

(COLOR) (AGE) (BIRTHPLACE)

(OCCUPATION) (RENT) (CITIZENSHIP)

(OWNED OR RENTED) (HOUSE NO.)

OTHER MEMBERS OF FAMILY

NAME	RELATION TO HEAD	AGE	BIRTHPLACE	CITIZENSHIP

1920 CENSUS—INDEX
DEPARTMENT OF COMMERCE
BUREAU OF THE CENSUS

A-18

U. S. GOVERNMENT PRINTING OFFICE

T320

ILLINOIS

VOL 17 E. D. 84

SHEET 2 LINE 22

Tatus, Ernest C
HEAD OF FAMILY

M 37
SEX AGE

Ills
COLOR

Illinois
BIRTHPLACE

CITIZENSHIP

COUNTY

STREET

HOUSE NO.

OTHER MEMBERS OF FAMILY

NAME	RELATIONSHIP	AGE	BIRTHPLACE	CITIZENSHIP
Florence E	W	31	Illinois	
Viola	D	8	Illinois	
Lyman	S	6	Illinois	
Dale E	S	4 1/2	Illinois	
Dorothy M	D	2	Illinois	

1920 CENSUS—INDEX
DEPARTMENT OF COMMERCE
BUREAU OF THE CENSUS

A-1a

U. S. GOVERNMENT PRINTING OFFICE 11—17091

T320

ILLINOIS

Tibus, Cassie W.
(HEAD OF FAM. LT)

VOL 238 E.D. 153

SHEET 1 LINE 12

W | 27 | Illinois
(COLOR) (AGE) (BIRTHPLACE) (CITIZENSHIP)

Will
(COUNTY)

(CITY)

(STREET)

(HOUSE NO.)

OTHER MEMBERS OF FAMILY

NAME	RELATION-SHIP	AGE	BIRTHPLACE	CITIZEN-SHIP
Tibus, Cassie F.	W	28	Illinois	
Edna D	D	7	Illinois	
Marion D	D	6	Illinois	
Lorene D	D	3 4/12	Illinois	
Leonard S	S	1 2/12	Illinois	

1920 CENSUS-INDEX
DEPARTMENT OF COMMERCE
BUREAU OF THE CENSUS

A-18

U. S. GOVERNMENT PRINTING OFFICE 11—1921

T 920

Sodes, Esther
(INDIVIDUAL)

ILLINOIS

VOL. 60 E.D. 903

SHEET 8 LINE 66

W. (COLOR) 28 (AGE) St. Louis (BIRTHPLACE) (CITIZENSHIP)

Cook (COUNTY)

Chicago (CITY) Hoyne Ave (STREET) 1117 (HOUSE NO.)

ENUMERATED WITH Bieber, Louis

RELATIONSHIP TO ABOVE Lodger

REMARKS

1920 CENSUS—INDEX
DEPARTMENT OF COMMERCE
BUREAU OF THE CENSUS

A-3

U. S. GOVERNMENT PRINTING OFFICE

T320

Federici, Esther E.
(INDIVIDUAL)

ILLINOIS
VOL. 3A E.D. 173
SHEET 9 LINE 43

W (COLOR) 19 (AGE) Indiana (BIRTHPLACE) (CITIZENSHIP)

Cook (COUNTY)
Chicago (CITY) Grand Boulevard (STREET) Apt (HOUSE NO.)

ENUMERATED WITH Langgaard, Marion

RELATIONSHIP TO ABOVE Lodger

REMARKS

1920 CENSUS—INDEX
DEPARTMENT OF COMMERCE
BUREAU OF THE CENSUS

A-3

U. S. GOVERNMENT PRINTING OFFICE 1—11071

T 920

Ditus, Ethel
(INDIVIDUAL)

ILLINOIS
VOL. 122 E. D. 260
SHEET 20 LINE 26

W (COLOR) 16 (AGE) Illinois (BIRTHPLACE) (CITIZENSHIP)

Lake (COUNTY)

Libertyville (CITY) Brainard Court (STREET) (HOUSE NO.)

ENUMERATED WITH Dipp, Francis

RELATIONSHIP TO ABOVE Ward

REMARKS

1920 CENSUS—INDEX
DEPARTMENT OF COMMERCE
BUREAU OF THE CENSUS

A-2

T320

(INDIVIDUAL)

ILLINOIS

VOL. 10 E.D. 821

SHEET 8 LINE 28

(COLOR) (AGE) (BIRTHPLACE) (CITIZENSHIP)

(COUNTY)

(CITY) (STREET) 2338
(HOUSE NO.)

ENUMERATED WITH

RELATIONSHIP TO ABOVE

REMARKS

1920 CENSUS—INDEX
DEPARTMENT OF COMMERCE
BUREAU OF THE CENSUS

A-3

U. S. GOVERNMENT PRINTING OFFICE 16—41891

T321

Estus, Ethel
(INDIVIDUAL)

ILLINOIS

VOL. 181 E.D. 129

SHEET 5 LINE 80

W | 25 | Illinois | | |
(COLOR) | (AGE) | (BIRTHPLACE) | (CITIZENSHIP)

McHenry
(COUNTY)

Huntley Village
(CITY) | (STREET) | (HOUSE NO.)

ENUMERATED WITH Crichton Lou

RELATIONSHIP TO ABOVE Servant

REMARKS

1920 CENSUS—INDEX
DEPARTMENT OF COMMERCE
BUREAU OF THE CENSUS

A-3

U. S. GOVERNMENT PRINTING OFFICE 11—11691

T320

ILLINOIS

Teets, Ethyl
(INDIVIDUAL)

VOL. 219 E.D. 74

SHEET 4 LINE 22

W (COLOR) 24 (AGE) Illinois (BIRTHPLACE) (CITIZENSHIP)

Dewitt (COUNTY)

Clinton (CITY) Glen Park (STREET) 319 (HOUSE NO.)

ENUMERATED WITH Carpenter, Edna

RELATIONSHIP TO ABOVE Lodger

REMARKS

1920 CENSUS—INDEX
DEPARTMENT OF COMMERCE
BUREAU OF THE CENSUS

A4

U. S. GOVERNMENT PRINTING OFFICE 11---1921

T320

Tetens Ora
(HEAD OF FAMILY)

[redacted] Illinois

VOL. 244 E.D. 224

SHEET 4 LINE 60

W (COLOR) 61 (AGE)

Illinois (BIRTHPLACE)

(CITIZENSHIP)

Pinckneyville (COUNTY)

Pinckneyville (CITY)

(STREET) (HOUSE NO.)

OTHER MEMBERS OF FAMILY

NAME	RELATIONSHIP	AGE	BIRTHPLACE	CITIZENSHIP
[illegible]				
[illegible]				

1920 CENSUS—INDEX
DEPARTMENT OF COMMERCE
BUREAU OF THE CENSUS

A-1a

U. S. GOVERNMENT PRINTING OFFICE (1—1191)

T3-20

Titus, Edgar A.
(INDIVIDUAL)

ILLINOIS

VOL. 125 E.D. 88

SHEET 13 LINE 1

W (COLOR) 23 (AGE) Wisconsin (BIRTHPLACE) (CITIZENSHIP)

Cook (COUNTY)

Evanston (CITY) Ridge Ave (STREET) 2650 (HOUSE NO.)

ENUMERATED WITH Evanston Hospital

RELATIONSHIP TO ABOVE pupil

REMARKS

1920 CENSUS—INDEX
DEPARTMENT OF COMMERCE
BUREAU OF THE CENSUS

A-3

U. S. GOVERNMENT PRINTING OFFICE

T320

GEORGIA ILLINOIS

Titus, Ezekiel
(HEAD OF FAMILY)

VOL 243 E.D. 186

SHEET 2 LINE 73

M 81 Ohio
(SEX) (AGE) (BIRTHPLACE) (CITIZENSHIP)

Winnebago
(COUNTY)
Rockford North Court 128
(CITY) (STREET) (HOUSE NO.)

OTHER MEMBERS OF FAMILY

NAME	RELATION-SHIP	AGE	BIRTHPLACE	CITIZEN-SHIP
Titus, Willard	S	41	Indiana	

1920 CENSUS—INDEX
DEPARTMENT OF COMMERCE
BUREAU OF THE CENSUS

A-1a

U. S. GOVERNMENT PRINTING OFFICE 11—1920

F

Soundex

Trade Mark Reg.
in U.S. Pat. Office

A SERVICE
Sold and Installed Exclusively by the
Library Bureau Division
Remington Rand Inc.

Patent Nos.

Re. 18,598	1,435,948
1,807,290	1,453,944
1,868,816	1,481,744

Printed in U.S.A.

T320

Seitz, Ferdinand
(HEAD OF FAMILY)

ILLINOIS

VOL. 126 E.D. 137

SHEET 15 LINE 19

W 54 Illinois
(SEX) (AGE) (BIRTHPLACE)

Cook
(COUNTY)

(CITY)

(CITIZENSHIP)

(STREET)

HOUSE NO.

OTHER MEMBERS OF FAMILY

NAME	RELATION SHIP	AGE	BIRTHPLACE	CITIZEN SHIP
Louise [illegible]				

1920 CENSUS—INDEX
DEPARTMENT OF COMMERCE
BUREAU OF THE CENSUS

A-1a

T32 1

Titus, Lizette
(INDIVIDUAL)

ILLINOIS
VOL. 12 E.D. 29
SHEET 10 LINE 64

W (COLOR) 66 (AGE) New York (BIRTHPLACE) (CITIZENSHIP)
Cumberland (COUNTY)
Greenup (CITY) (STREET) (HOUSE NO.)

ENUMERATED WITH Eggers, Edgar

RELATIONSHIP TO ABOVE Mother-in-Law

REMARKS

1920 CENSUS - INDEX
DEPARTMENT OF COMMERCE
BUREAU OF THE CENSUS

A-3

T320

Tutin Florence (HEAD OF FAMILY)

[redacted] ILLINOIS

VOL 73 E.D. 95

SHEET 8 LINE 8

Own 47 (OWN OR RENT) (AGE)

Kentucky (BIRTHPLACE)

(CITIZENSHIP)

Cook (COUNTY)

Chicago (CITY)

Cottage Grove Ave (STREET) 3750-56 (HOUSE NO.)

OTHER MEMBERS OF FAMILY

NAME	RELATIONSHIP	AGE	BIRTHPLACE	CITIZENSHIP
Scott Albert	h	73	Tennessee	
Ivy Curtis Milton	d	38	Mississippi	
Charles H	br	35	Mississippi	

1920 CENSUS-INDEX
DEPARTMENT OF COMMERCE
BUREAU OF THE CENSUS

U. S. GOVERNMENT PRINTING OFFICE

A-1-a

T320

ILLINOIS

VOL. E.D. 1343

SHEET LINE 9

(HEAD OF FAMILY)

(COLOR) AGE (BIRTHPLACE) (CITIZENSHIP)

(STREET) 227 (HOUSE NO.)

OTHER MEMBERS OF FAMILY

NAME	RELATION SHIP	AGE	BIRTHPLACE	CITIZEN SHIP

1920 CENSUS—INDEX
DEPARTMENT OF COMMERCE
BUREAU OF THE CENSUS

A-1a

STATE Illinois

(HEAD OF FAMILY—CONTINUED)

OTHER MEMBERS OF FAMILY—CONTINUED

NAME	RELATION-SHIP	AGE	BIRTHPLACE	CITIZEN-SHIP

1920 CENSUS—INDEX
DEPARTMENT OF COMMERCE
BUREAU OF THE CENSUS

A-1b

U. S. GOVERNMENT PRINTING OFFICE

T920

Titus, Francis M

HEAD OF FAMILY

ILLINOIS

VOL. 17 E.D. 25

SHEET 5 LINE 8

W 68 Indiana

COLOR AGE BIRTHPLACE CITIZENSHIP

Cumberland

COUNTY

CITY STREET HOUSE NO.

OTHER MEMBERS OF FAMILY

NAME	RELATION-SHIP	AGE	BIRTHPLACE	CITIZEN-SHIP
Titus, Cornelia A	W	68	Indiana	

1920 CENSUS—INDEX
DEPARTMENT OF COMMERCE
BUREAU OF THE CENSUS

A-16

U. S. GOVERNMENT PRINTING OFFICE 16—1671

T320

ILLINOIS

VOL 31 E.D. 235

SHEET 2 LINE 01

Seitz, Fred
(HEAD OF FAMILY)

W (COLOR) 50 (AGE) Germany (BIRTHPLACE) Na (CITIZENSHIP)

Cook (COUNTY)

Chicago (CITY) Traynor Ct (STREET) 3029 (HOUSE NO.)

OTHER MEMBERS OF FAMILY

NAME	RELATIONSHIP	AGE	BIRTHPLACE	CITIZENSHIP
Seitz, Augusta	W	51	Germany	Na
Seitz, Irene	D	3	Illinois	
Edward	S	9	Illinois	
Leona	D	5	Illinois	
Frederick	S	3 11/12	Illinois	

1920 CENSUS—INDEX
DEPARTMENT OF COMMERCE
BUREAU OF THE CENSUS

#1 Pat

U. S. GOVERNMENT PRINTING OFFICE

A-1a

STATE Illinois

Fritz Fritz
(HEAD OF FAMILY—CONTINUED)

OTHER MEMBERS OF FAMILY—CONTINUED

NAME	RELATION SHIP	AGE	BIRTHPLACE	CITIZEN-SHIP
Fritz Augusta	W	71	Germany	Na

1920 CENSUS INDEX
DEPARTMENT OF COMMERCE
BUREAU OF THE CENSUS

A-1b

U. S. GOVERNMENT PRINTING OFFICE

T320

ILLINOIS

(HEAD OF FAMILY)

VOL. 114 E. D. 2098

SHEET 13 LINE 58

(COLOR) AGE (BIRTHPLACE) (CITIZENSHIP)

COUNTY

(CITY) (STREET) 5903 (HOUSE NO.)

OTHER MEMBERS OF FAMILY

NAME	RELATION-SHIP	AGE	BIRTHPLACE	CITIZEN-SHIP
[illegible]	[illegible]	[illegible]	Germany	[illegible]
[illegible]	[illegible]	[illegible]	Illinois	
[illegible]	[illegible]	[illegible]	Illinois	

1920 CENSUS—INDEX
DEPARTMENT OF COMMERCE
BUREAU OF THE CENSUS

A-1a

U. S. GOVERNMENT PRINTING OFFICE (11—1171)

T920

Luttes, Fred
(INDIVIDUAL)

ILLINOIS
VOL. 139 E.D. 43
SHEET 2 LINE 35

W 10 Illinois
(COLOR) (AGE) (BIRTHPLACE) (CITIZENSHIP)

Franklin
(COUNTY)

North City
(CITY) (STREET) (HOUSE NO.)

ENUMERATED WITH Armani, Pete

RELATIONSHIP TO ABOVE Step son

REMARKS

1920 CENSUS—INDEX
DEPARTMENT OF COMMERCE
BUREAU OF THE CENSUS

A-3

U. S. GOVERNMENT PRINTING OFFICE

T320

Tatz, Fred
(HEAD OF FAMILY)

NEW YORK
VOL. 7 E. D. 1
SHEET 2 LINE 1

W 21 Illinois
(COLOR) AGE (BIRTHPLACE)

Boone
(COUNTY)

(CITY)

(STREET)

(CITIZENSHIP)

(HOUSE NO.)

OTHER MEMBERS OF FAMILY

NAME	RELATION-SHIP	AGE	BIRTHPLACE	CITIZEN-SHIP
Tatz, Cathrine	W	26	Illinois	
Rodgers	D	1 9/12	Illinois	

1920 CENSUS—INDEX
DEPARTMENT OF COMMERCE
BUREAU OF THE CENSUS

A-1a

U. S. GOVERNMENT PRINTING OFFICE 11—11871

T320

Titus, Fred
(INDIVIDUAL)

ILLINOIS
VOL. 73 E.D. 1185
SHEET 4 LINE 61

W (COLOR) 62 (AGE) Illinois (BIRTHPLACE) (CITIZENSHIP)

Cook (COUNTY)

Chicago (CITY) West Huron (STREET) 16 (HOUSE NO.)

ENUMERATED WITH Ward, William

RELATIONSHIP TO ABOVE Lodger

REMARKS

1920 CENSUS—INDEX
DEPARTMENT OF COMMERCE
BUREAU OF THE CENSUS

A-2

U. S. GOVERNMENT PRINTING OFFICE 11—1921

T 320

ILLINOIS

VOL. 2 E. D. 42

SHEET 7 LINE 78

(HEAD OF FAMILY)

(COUNTY)

(BIRTHPLACE)

(CITIZENSHIP)

(STREET)

(HOUSE NO.)

OTHER MEMBERS OF FAMILY

NAME	RELATION SHIP	AGE	BIRTHPLACE	CITIZEN-SHIP

1920 CENSUS—INDEX
DEPARTMENT OF COMMERCE
BUREAU OF THE CENSUS

A-1a

U. S. GOVERNMENT PRINTING OFFICE

T920

ILLINOIS

Ieteals, Fred
(HEAD OF FAMILY)

VOL. 124 E. D. 4

SHEET 18 LINE 83

W (COLOR) 24 AGE

Illinois (BIRTHPLACE)

(CITIZENSHIP)

Cook COUNTY

Berwyn (CITY)

13 th. (STREET)

6506 (HOUSE NO.)

OTHER MEMBERS OF FAMILY

NAME	RELATION-SHIP	AGE	BIRTHPLACE	CITIZEN-SHIP
Ieteals, Emmeline	W	29	Wisconsin	
Ieteals, Freddie	S	4	Illinois	
Ieteals, Harold	S	3	Illinois	

1920 CENSUS—INDEX
DEPARTMENT OF COMMERCE
BUREAU OF THE CENSUS

A-1 a

U. S. GOVERNMENT PRINTING OFFICE 11—1107.

T320.

ILLINOIS

Titus, Fred
(INDIVIDUAL)

VOL. 234 E.D. 204

SHEET 7 LINE 32

W (COLOR) 19 (AGE) Illinois (BIRTHPLACE) (CITIZENSHIP)

Vermilion (COUNTY)

Fairmount (CITY) (STREET) (HOUSE NO.)

ENUMERATED WITH Pirce, Walter C

RELATIONSHIP TO ABOVE nephew

REMARKS

1920 CENSUS—INDEX
DEPARTMENT OF COMMERCE
BUREAU OF THE CENSUS

A-2

U. S. GOVERNMENT PRINTING OFFICE

T320

ILLINOIS

VOL 271 E.D. 100

SHEET 12 LINE 23

(HEAD OF FAMILY)

(COLOR) (AGE)

(BIRTHPLACE)

(CITIZENSHIP)

(R.F.D.)

(STREET)

(HOUSE NO.)

OTHER MEMBERS OF FAMILY

NAME	RELATION-SHIP	AGE	BIRTHPLACE	CITIZEN-SHIP

1920 CENSUS—INDEX
DEPARTMENT OF COMMERCE
BUREAU OF THE CENSUS

A-16

U. S. GOVERNMENT PRINTING OFFICE 11—11971

T 920

ILLINOIS

VOL 5 Y E. D. 735

SHEET 7 LINE 3 Y

Tates Fred
(HEAD OF FAMILY)

W — 57 — Wisconsin
(COLOR) (AGE) (BIRTHPLACE) (CITIZENSHIP)

Cook
(COUNTY)

Chicago — Longwood — 2547
(CITY) (STREET) (HOUSE NO.)

OTHER MEMBERS OF FAMILY

NAME	RELATIONSHIP	AGE	BIRTHPLACE	LITERACY
Tates, Johanna	w.	54	Wisconsin	
" Winifred	d.	17	Illinois	
" Walter	s.	14	Illinois	

1920 CENSUS—INDEX
DEPARTMENT OF COMMERCE
BUREAU OF THE CENSUS

A-16

U. S. GOVERNMENT PRINTING OFFICE (1—1921)

T320

ILLINOIS

Thietje, Fred A
(HEAD OF FAMILY)

VOL. 184 E.D. 146

SHEET 16 LINE 24

W (COLOR) 42 (AGE) Illinois (BIRTHPLACE) (CITIZENSHIP)

McLean (COUNTY)

Bellflower (CITY) Prairie (STREET) 6004 (HOUSE NO.)

OTHER MEMBERS OF FAMILY

NAME	RELATIONSHIP	AGE	BIRTHPLACE	CITIZENSHIP
Thietje Margt	Wi	40	Illinois	
Etta	D	19	Illinois	
William	S	17	Illinois	
Winfred	Si	12	Illinois	

1920 CENSUS—INDEX
DEPARTMENT OF COMMERCE
BUREAU OF THE CENSUS

Ada

U. S. GOVERNMENT PRINTING OFFICE

T320

Tiedge, Fred A. Jr.
(INDIVIDUAL)

ILLINOIS
VOL. 62 E.D. 930
SHEET 15 LINE 1

W 24 Illinois
(COLOR) (AGE) (BIRTHPLACE) (CITIZENSHIP)

Cook
(COUNTY)

Chicago Holly Ave 2032
(CITY) (STREET) (HOUSE NO.)

ENUMERATED WITH Not Reported

RELATIONSHIP TO ABOVE Son

REMARKS

1920 CENSUS—INDEX
DEPARTMENT OF COMMERCE
BUREAU OF THE CENSUS

A-3

U. S. GOVERNMENT PRINTING OFFICE 11—11871

T-320

STATE ILLINOIS

VOL. 42 E. D. 454

SHEET 8 LINE 66

Tietz, Fred C
(HEAD OF FAM'LY)

W (COLOR) 38 (AGE) Schleswig Holstein (BIRTHPLACE) Na (CITIZENSHIP)

Cook (COUNTY)

Chicago (CITY) Litchfield Ave (STREET) 1208 (HOUSE NO.)

OTHER MEMBERS OF FAMILY

NAME	RELATION-SHIP	AGE	BIRTHPLACE	CITIZEN-SHIP
Tietz, Paula	Wf	34	Germany	Na
— Hans	S	7	Schleswig Holstein	Na
Same address as above				

1920 CENSUS—INDEX
DEPARTMENT OF COMMERCE
BUREAU OF THE CENSUS

A-1 a

U. S. GOVERNMENT PRINTING OFFICE 11—11807

T320

ILLINOIS

Dietze Fred O (HEAD OF FAMILY)

VOL. 77 E. D. 457

SHEET 8 LINE 61

W (COLOR) 38 (AGE) Germany Pomerania (BIRTHPLACE) Na (CITIZENSHIP)

Cook (COUNTY) Chicago (CITY) Richmond Ave (STREET) 2208 (HOUSE NO.)

OTHER MEMBERS OF FAMILY

NAME	RELATION-SHIP	AGE	BIRTHPLACE	CITIZEN-SHIP
Dietze Martha	W	2	Germany	Na
" Rose	D	7/12	Illinois	Na

See also Dietze, Fred O.

1920 CENSUS—INDEX
DEPARTMENT OF COMMERCE
BUREAU OF THE CENSUS

A-16

U. S. GOVERNMENT PRINTING OFFICE 11—11991

T320

ILLINOIS

VOL. [illegible] E.D. [illegible]

SHEET 7 LINE 71

(HEAD OF FAMILY)

(COLOR) (AGE)

(BIRTHPLACE)

(CITIZENSHIP)

(CITY)

(STREET)

2032
(HOUSE NO.)

OTHER MEMBERS OF FAMILY

NAME	RELATION-SHIP	AGE	BIRTHPLACE	CITIZEN-SHIP

1920 CENSUS—INDEX
DEPARTMENT OF COMMERCE
BUREAU OF THE CENSUS

A-16

U. S. GOVERNMENT PRINTING OFFICE

T320

ILLINOIS

VOL. 151 E. D. 126

SHEET 3 LINE 47

Titus Frederick

(HEAD OF FAMILY)

W (COLOR) 74 (AGE)

Ill (BIRTHPLACE)

(CITIZENSHIP)

Ogle (COUNTY)

Forreston (CITY)

N College Ave (STREET)

303 (HOUSE NO.)

OTHER MEMBERS OF FAMILY

NAME	RELATION-SHIP	AGE	BIRTHPLACE	CITIZEN-SHIP
Titus Sarah W	Wife	74	Scotland	Na
Frederick	Son	46	Illinois	
Lydia	Dau	43	Illinois	
Charles K	Son	16	Illinois	

1920 CENSUS—INDEX
DEPARTMENT OF COMMERCE
BUREAU OF THE CENSUS

U. S. GOVERNMENT PRINTING OFFICE

A-1a

T320

ILLINOIS

VOL. 121 E. D. 50

SHEET 6 LINE 11

(HEAD OF FAMILY)

(COLOR) AGE

(COUNTY)

(CITY)

(BIRTHPLACE) (CITIZENSHIP)

(STREET) (HOUSE NO.)

OTHER MEMBERS OF FAMILY

NAME	RELATION SHIP	AGE	BIRTHPLACE	CITIZENSHIP

1920 CENSUS—INDEX
DEPARTMENT OF COMMERCE
BUREAU OF THE CENSUS

A-1a

U. S. GOVERNMENT PRINTING OFFICE 11—1871

T320

Tytek, Frank
(INDIVIDUAL)

VOL. 51 E. D. 699
SHEET 7 LINE 43

W 30 Bohemia NR
(COLOR) (AGE) (BIRTHPLACE) (CITIZENSHIP)

Cook
(COUNTY)

Chicago 23rd 3325
(CITY) (STREET) (HOUSE NO.)

ENUMERATED WITH Zekiaund, James

RELATIONSHIP TO ABOVE Brother-in-law

REMARKS

1920 CENSUS—INDEX
DEPARTMENT OF COMMERCE
BUREAU OF THE CENSUS

A-8

T 320

Taotay, Frank
(HEAD OF FAMILY)

STATE ILLINOIS
VOL. 62 E.D. 945
SHEET 5 LINE 46

W 38
(COLOR) (AGE)

Galicia
(BIRTHPLACE)

Pa
(CITIZENSHIP)

Cook
(COUNTY)

Chicago
(CITY)

Elston Ave
(STREET)

1412
(HOUSE NO.)

OTHER MEMBERS OF FAMILY

NAME	RELATIONSHIP	AGE	BIRTHPLACE	CITIZENSHIP
Taotay, Agnes	W	28	Galicia	Pa
" George	S	12	Illinois	
" Stanley	S	4 11/12	Illinois	
" Eddie	S	2 5/12	Illinois	

1920 CENSUS—INDEX
DEPARTMENT OF COMMERCE
BUREAU OF THE CENSUS

A-16

U. S. GOVERNMENT PRINTING OFFICE

T920

Totsche, Franch
(HEAD OF FAMILY)

ILLINOIS

VOL. 105 E.D. 1867

SHEET 6 LINE 32

W (COLOR) 39 (AGE) Austria (BIRTHPLACE) NR (CITIZENSHIP)

Cook (COUNTY)

Chicago (CITY) Hermitage Ave (STREET) 5616 (HOUSE NO.)

OTHER MEMBERS OF FAMILY

NAME	RELATION-SHIP	AGE	BIRTHPLACE	CITIZEN-SHIP

1920 CENSUS—INDEX
DEPARTMENT OF COMMERCE
BUREAU OF THE CENSUS

A-1a

U. S. GOVERNMENT PRINTING OFFICE 11—1107

T320

ILLINOIS

VOL. 22K E.D. 171

SHEET 4 LINE 86

Ltz, Frank
(HEAD OF FAMILY)

M | 34 | Austria | Fa
(COLOR) | (AGE) | (BIRTHPLACE) | (CITIZENSHIP)

Shenandoah (COUNTY) | Shenandoah (CITY) | Lucas (STREET) | 2412 (HOUSE NO.)

OTHER MEMBERS OF FAMILY

NAME	RELATION SHIP	AGE	BIRTHPLACE	CITIZENSHIP
Ltz, Teresa	W	29	Austria	N.R.
Mary	D	6	Illinois	
Frank	S	5	Illinois	
Edward	S	3	Illinois	
Rosa	D	2	Illinois	

1920 CENSUS—INDEX
DEPARTMENT OF COMMERCE
BUREAU OF THE CENSUS

A-1a

U. S. GOVERNMENT PRINTING OFFICE

T320

ILLINOIS

VOL. 1 E.D. 120

SHEET 5 LINE 60

(HEAD OF FAMILY)

(CITIZENSHIP)

(STREET)

(HOUSE NO.)

OTHER MEMBERS OF FAMILY

NAME	RELATION-SHIP	AGE	BIRTHPLACE	CITIZEN-SHIP

1920 CENSUS—INDEX
DEPARTMENT OF COMMERCE
BUREAU OF THE CENSUS

A-16

U. S. GOVERNMENT PRINTING OFFICE 11—1071

1320

Tietz, Frank
(HEAD OF FAMILY)

ILLINOIS
VOL. 63 E. D. 951
SHEET 8 LINE 55

W (COLOR) 29 (AGE) M (SEX) Germany (BIRTHPLACE) Pa (CITIZENSHIP)

Chicago (CITY) Cleaver St (STREET) 222 (HOUSE NO.)

OTHER MEMBERS OF FAMILY

NAME	RELATION-SHIP	AGE	BIRTHPLACE	CITIZEN-SHIP
Okolinski, Anton	Partner	22	Poland	Al
Wojcik, Felix	Partner	33	Poland	Al
Mydzinski, Victor	Partner	31	Poland	Al

1920 CENSUS—INDEX
DEPARTMENT OF COMMERCE
BUREAU OF THE CENSUS

A-1a

U. S. GOVERNMENT PRINTING OFFICE

T920

Tatko, Frank

(HEAD OF FAMILY)

ILLINOIS

VOL. 79 E.D. 1343

SHEET 3 LINE 69

(COLOR) (AGE) (BIRTHPLACE) (CITIZENSHIP)

(COUNTY)

(CITY) (STREET) 1539 (HOUSE NO.)

OTHER MEMBERS OF FAMILY

NAME	RELATION SHIP	AGE	BIRTHPLACE	CITIZEN-SHIP
Tatko, [illegible]	W	54	Germany	Na
[illegible]	D	25	Illinois	
[illegible]	D	23	[illegible]	
[illegible]	S	20	Illinois	
[illegible]	S	17	Illinois	

1920 CENSUS—INDEX
DEPARTMENT OF COMMERCE
BUREAU OF THE CENSUS

A-16

U. S. GOVERNMENT PRINTING OFFICE 11—1971

T320

ILLINOIS

VOL. 24 E.D. 1208

SHEET 2 LINE 64

Thiedig Clark
(HEAD OF FAMILY)

W (COLOR) 24 (AGE) Ill. Mary (BIRTHPLACE) Ill. N.P. (CITIZENSHIP)

Cook (COUNTY)

(CITY) 20 Hudson (STREET) 1740 (HOUSE NO.)

OTHER MEMBERS OF FAMILY

NAME	RELATIONSHIP	AGE	BIRTHPLACE	CITIZENSHIP
Thiedig Katherine	W	49	Germany	Na
" Clark	S	19	Illinois	
Tetrault Lagault	S	25	Illinois	
" Raymond G.	S	6	Illinois	
" Gerard	S	3	Illinois	

1920 CENSUS—INDEX
DEPARTMENT OF COMMERCE
BUREAU OF THE CENSUS

A-1a

U. S. GOVERNMENT PRINTING OFFICE 11—11871

T 320

Illinois

Zuty, Frank
(HEAD OF FAMILY)

VOL. 36 E. D. 194

SHEET 11 LINE 79

W 33 Hungary 1st Papers
(COLOR) (AGE) (BIRTHPLACE) (CITIZENSHIP)

Cook
(COUNTY)

Chicago Kenmore Ave 4245
(CITY) (STREET) (HOUSE NO.)

OTHER MEMBERS OF FAMILY

NAME	RELATION-SHIP	AGE	BIRTHPLACE	CITIZEN-SHIP
Zuty, Theresa	W	27	Hungary	1st Papers
Zuty, Helen	D	6	Chicago, Ill.	
Zuty, Frank	S	4	"	"

1920 CENSUS—INDEX
DEPARTMENT OF COMMERCE
BUREAU OF THE CENSUS

A-18

V. 1 GOVERNMENT PRINTING OFFICE (1—1187)

I 820

Fuhr, Frank (HEAD OF FAMILY)

ILLINOIS

VOL. 74 E. D. 1220

SHEET 9 LINE 47

W (COLOR) 7 (AGE) Illinois (BIRTHPLACE) (CITIZENSHIP)

Cook (COUNTY)

Chicago (CITY) Illinois (STATE) 3 Flat Rear (HOUSE NO.)

OTHER MEMBERS OF FAMILY

NAME	RELATION-SHIP	AGE	BIRTHPLACE	CITIZEN-SHIP
Fuhr, Fred		10	Illinois	
Fuhr, Fred		1	Illinois	

1920 CENSUS—INDEX
DEPARTMENT OF COMMERCE
BUREAU OF THE CENSUS

A-1a

U. S. GOVERNMENT PRINTING OFFICE 16—11871

T320

ILLINOIS

VOL 222 E.D. 199

SHEET 7 LINE 92

(HEAD OF FAMILY)

(COLOR) (AGE) (BIRTHPLACE) (CITIZENSHIP)

(COUNTY)

(CITY) (STREET) (HOUSE NO.)

OTHER MEMBERS OF FAMILY

NAME	RELATION-SHIP	AGE	BIRTHPLACE	CITIZEN-SHIP

1920 CENSUS—INDEX
DEPARTMENT OF COMMERCE
BUREAU OF THE CENSUS

A-16

U. S. GOVERNMENT PRINTING OFFICE 11—1921

T320

Teutsch, Frank
(HEAD OF FAMILY)

ILLINOIS
VOL. 129 E.D. 32
SHEET 14 LINE 98

W (COLOR) 53 (AGE) Illinois (BIRTHPLACE)
Cook (COUNTY)
Blue Island (CITY) York (STREET) (CITIZENSHIP)
553 (HOUSE NO.)

OTHER MEMBERS OF FAMILY

NAME	RELATIONSHIP	AGE	BIRTHPLACE	CITIZENSHIP
Teutsch, Elizabeth	W	56	Germany	NR
" Carl	S	24	Illinois	
Neuman, Carl	BiL	24	Germany	Pa

1920 CENSUS—INDEX
DEPARTMENT OF COMMERCE
BUREAU OF THE CENSUS

Assembly see Teutsch, Frank

U. S. GOVERNMENT PRINTING OFFICE

A-16

1320

Leutz, Frank
(HEAD OF FAMILY)

ILLINOIS
VOL. 151 E.D. 114
SHEET 1 LINE 33

W (COLOR) 42 (AGE)
Illinois (BIRTHPLACE)
(CITIZENSHIP)
Henry (COUNTY)
Cambridge (CITY)
(STREET)
(HOUSE NO.)

OTHER MEMBERS OF FAMILY

NAME	RELATIONSHIP	AGE	BIRTHPLACE	CITIZENSHIP
Leutz, Selina	W	37	Illinois	
" Helen	D	15	Illinois	
" Edward	S	13	Illinois	
" Frank	S	11	Illinois	
" Lillian	D	9	Illinois	

1920 CENSUS—INDEX
DEPARTMENT OF COMMERCE
BUREAU OF THE CENSUS

Hill #2

A-1a

U. S. GOVERNMENT PRINTING OFFICE 11—11871

Hertz, Frank

STATE Illinois

HEAD OF FAMILY—CONTINUED

OTHER MEMBERS OF FAMILY—CONTINUED

NAME	RELATIONSHIP	AGE	BIRTHPLACE	CITIZENSHIP
Louise Hertz	Wife	85	Germany	NR

1920 CENSUS—INDEX
DEPARTMENT OF COMMERCE
BUREAU OF THE CENSUS

Roll #1

A-1b

U. S. GOVERNMENT PRINTING OFFICE 11—1921

1920

Lietz Frank
(HEAD OF FAMILY)

ILLINOIS

VOL. 96 E.D. 1695

SHEET 2 LINE 95

W (COLOR) 30 (AGE)

Illinois (BIRTHPLACE)

Na (CITIZENSHIP)

Cook (COUNTY)

Chicago (CITY)

N. California Ave (STREET) 2526 (HOUSE NO.)

OTHER MEMBERS OF FAMILY

NAME	RELATION SHIP	AGE	BIRTHPLACE	CITIZEN-SHIP
Lietz, Mary	W	24	Bavaria	Na
✓ Ellen	D	1	Illinois	
Schwartz, John	N	14	Bavaria	Al

1920 CENSUS—INDEX
DEPARTMENT OF COMMERCE
BUREAU OF THE CENSUS

A-1a

U. S. GOVERNMENT PRINTING OFFICE 11—11071

T320

Tietz, Frank (INDIVIDUAL)

[redacted] Illinois

VOL. 25 E.D. 269

SHEET 15 LINE 13

W (COLOR) 29 (AGE) Illinois (BIRTHPLACE) (CITIZENSHIP)

Cook (COUNTY)

Chicago (CITY) Lincoln (STREET) 3630 (HOUSE NO.)

ENUMERATED WITH Wagner, Charles

RELATIONSHIP TO ABOVE Step son

REMARKS

1920 CENSUS—INDEX
DEPARTMENT OF COMMERCE
BUREAU OF THE CENSUS

A-3

U. S. GOVERNMENT PRINTING OFFICE 11—1(87)

T321

Titus, Frank
(INDIVIDUAL)

ILLINOIS

VOL. 12 E.D. 30

SHEET 7 LINE 16

W (COLOR) 17 (AGE) Illinois (BIRTHPLACE) (CITIZENSHIP)

Cumberland (COUNTY)

(CITY) (STREET) (HOUSE NO.)

ENUMERATED WITH Titus, Cyrus N

RELATIONSHIP TO ABOVE Grandson

REMARKS

1920 CENSUS—INDEX
DEPARTMENT OF COMMERCE
BUREAU OF THE CENSUS

A-2

U. S. GOVERNMENT PRINTING OFFICE 11—41891

T 920

ILLINOIS

VOL. 167 E. D. 147

SHEET 2 LINE 56

Sedych, Frank
(HEAD OF FAMILY)

COUNTY	STATE	BIRTHPLACE	CITIZENSHIP
Cook	Ill	Illinois	Na

CITY: Chicago STREET: [illegible] HOUSE NO.: 98

OTHER MEMBERS OF FAMILY

NAME	RELATIONSHIP	AGE	BIRTHPLACE	CITIZENSHIP
Sedych Elinor	W	24	Illinois	Na
Sedych Edward	S	2/12	Illinois	Na

1920 CENSUS—INDEX
DEPARTMENT OF COMMERCE
BUREAU OF THE CENSUS

Ans

U. S. GOVERNMENT PRINTING OFFICE

T320

ILLINOIS

VOL. 96 E.D. 1709

SHEET 4 LINE 18

Tedesco, Frank
(HEAD OF FAMILY)

M 21 Italy X
(COLOR) (AGE) (BIRTHPLACE) (CITIZENSHIP)

Cook
(COUNTY)

Chicago Clinton 2219
(CITY) (STREET) (HOUSE NO.)

OTHER MEMBERS OF FAMILY

NAME	RELATION-SHIP	AGE	BIRTHPLACE	CITIZEN-SHIP
Tedesco, Dottie	D	9	Illinois	

1920 CENSUS—INDEX
DEPARTMENT OF COMMERCE
BUREAU OF THE CENSUS

A-1a

U. S. GOVERNMENT PRINTING OFFICE (11—1921)

1920

Tedesso Frank
(INDIVIDUAL)

ILLINOIS
VOL. 66 E.D. 1020
SHEET 12 LINE 51

W. | 26 | Italy | Al.
(COLOR) | (AGE) | (BIRTHPLACE) | (CITIZENSHIP)

Cook
(COUNTY)

Chicago | South Halsted | 15
(CITY) | (STREET) | (HOUSE NO.)

ENUMERATED WITH Not Reported

RELATIONSHIP TO ABOVE Lodger

REMARKS

1920 CENSUS—INDEX
DEPARTMENT OF COMMERCE
BUREAU OF THE CENSUS

A-3

U. S. GOVERNMENT PRINTING OFFICE

T320

Titus, Frank
(HEAD OF FAMILY)

ILLINOIS

VOL. 143 E. D. 49

SHEET 2 LINE 85

W (COLOR) 70 (AGE) Ohio (BIRTHPLACE) (CITIZENSHIP)

Edgar (COUNTY)

Hansen (CITY)

(STREET) (HOUSE NO.)

OTHER MEMBERS OF FAMILY

NAME	RELATION-SHIP	AGE	BIRTHPLACE	CITIZEN-SHIP
Titus, James	W	54	Indiana	

1920 CENSUS—INDEX
DEPARTMENT OF COMMERCE
BUREAU OF THE CENSUS

A-1 a

U. S. GOVERNMENT PRINTING OFFICE 11—1187

T320

Titus, Frank

(INDIVIDUAL)

ILLINOIS

VOL. 232 E.D. 152

SHEET 12 LINE 64

W (COLOR) 42 (AGE) Pennsylvania (BIRTHPLACE) (CITIZENSHIP)

Vermilion (COUNTY)

Danville (CITY) N Main (STREET) 101½ (HOUSE NO.)

ENUMERATED WITH H. Hulsey, E. C.

RELATIONSHIP TO ABOVE Lodger

REMARKS

1920 CENSUS—INDEX
DEPARTMENT OF COMMERCE
BUREAU OF THE CENSUS

A-3

U. S. GOVERNMENT PRINTING OFFICE

T 920

ILLINOIS

VOL. 38 E.D. 223

SHEET 2A LINE 44

Cadeyn Frank
(HEAD OF FAMILY)

W (COLOR) 1 (AGE) Ireland (BIRTHPLACE) Na (CITIZENSHIP)

[illegible] (COUNTY)

[illegible] (CITY) [illegible] (STREET) 3151 (HOUSE NO.)

OTHER MEMBERS OF FAMILY

NAME	RELATION-SHIP	AGE	BIRTHPLACE	CITIZEN-SHIP
Edgar Edward	H	21	Ireland	NR
[illegible]	W	24	Ireland	NR
[illegible]	D	2	Illinois	
[illegible]	D	22	Illinois	
[illegible]	D	21	Illinois	

1920 CENSUS—INDEX
DEPARTMENT OF COMMERCE
BUREAU OF THE CENSUS

A-16

U. S. GOVERNMENT PRINTING OFFICE 11—11871

STATE Illinois

Eaden Clark

HEAD OF FAMILY—CONTINUED

OTHER MEMBERS OF FAMILY—CONTINUED

NAME	RELATION SHIP	AGE	BIRTHPLACE	CITIZEN-SHIP
Wife Jennie	W	13	Illinois	
Daughter Lydia	D	4	Illinois	
Son Frank	S	1	Illinois	

1920 CENSUS—INDEX
DEPARTMENT OF COMMERCE
BUREAU OF THE CENSUS

#2 24 #1

A-1b

U. S. GOVERNMENT PRINTING OFFICE 16—11674

T 320

Fitka, Frank
(HEAD OF FAMILY)

ILLINOIS

VOL. 48 E. D. 652

SHEET 15 LINE 40

W (COLOR) 63 (AGE) M

Finland (BIRTHPLACE)

Pa (CITIZENSHIP)

Cook (COUNTY)

Chicago (CITY)

Butler Track (STREET) 2041 (HOUSE NO.)

OTHER MEMBERS OF FAMILY

NAME	RELATION-SHIP	AGE	BIRTHPLACE	CITIZEN-SHIP
Fitka, Lina	A	63	Finland	Pa

1920 CENSUS—INDEX
DEPARTMENT OF COMMERCE
BUREAU OF THE CENSUS

A-16

U. S. GOVERNMENT PRINTING OFFICE 11—1187

T320

ILLINOIS

Tatge, Frank C.
(HEAD OF FAMILY)

VOL. 108 E.D. 1958

SHEET 8 LINE 52

W (COLOR) 33 (AGE) Illinois (BIRTHPLACE) (CITIZENSHIP)

Cook (COUNTY)

Chicago (CITY) Irving (STREET) 6545 (HOUSE NO.)

OTHER MEMBERS OF FAMILY

NAME	RELATION-SHIP	AGE	BIRTHPLACE	CITIZEN-SHIP
Tatge, Ethel	W	33	Nebraska	
— Eleanor	D	9	Nebraska	
— Frances C	D	7	Montana	
— Mallon M	S	6	Illinois	
— Ethel L	D	3	Illinois	

1920 CENSUS—INDEX
DEPARTMENT OF COMMERCE
BUREAU OF THE CENSUS

A-1a

U. S. GOVERNMENT PRINTING OFFICE 11—11071

T320

ILLINOIS

Tatge Mark

(HEAD OF FAMILY)

VOL. 115 E. D. 2114

SHEET 6 LINE 20

1 (COLOR) 41 (AGE) Illinois (BIRTHPLACE) (CITIZENSHIP)

Cook (COUNTY)

Chicago (CITY) N Ave (STREET) 4934 (HOUSE NO.)

OTHER MEMBERS OF FAMILY

NAME	RELATION-SHIP	AGE	BIRTHPLACE	CITIZEN-SHIP
Tatge, Ellen	1	21	Illinois	
" Dorothy	D	7	Illinois	

1920 CENSUS—INDEX
DEPARTMENT OF COMMERCE
BUREAU OF THE CENSUS

U. S. GOVERNMENT PRINTING OFFICE 11—11871

A-1a

T 320

ILLINOIS

Silva Frank J
(HEAD OF FAMILY)

VOL. 21 E.D. 158

SHEET 4 LINE 2

W M New York na
(COLOR) (AGE) (BIRTHPLACE) (CITIZENSHIP)

Cook Island
(COUNTY)

Lost Nation Clifford Drive 404
(CITY) (STREET) (HOUSE NO.)

OTHER MEMBERS OF FAMILY

NAME	RELATION SHIP	AGE	BIRTHPLACE	CITIZEN-SHIP
Silva, Viola	W	36	Pennsylvania	
William	S	7	Canada	AR
Evelyn	D	6	Michigan	

1920 CENSUS—INDEX
DEPARTMENT OF COMMERCE
BUREAU OF THE CENSUS

A-1a

U. S. GOVERNMENT PRINTING OFFICE

Squidex

Trade Mark Reg. in U.S. Pat. Office

A SERVICE
Sold and Installed Exclusively by the
Library Bureau Division
Remington Rand Inc.

Patent Nos.

Re: 18,502	1,425,668
1,207,290	1,425,664
1,388,319	1,431,744

Printed in U.S.A.

T 920

ILLINOIS

VOL. 172 E. D. 98

SHEET 2 LINE 8

(HEAD OF FAMILY)

(COLOR) (AGE)

(BIRTHPLACE)

(CITIZENSHIP)

(COUNTY)

(CITY)

(STREET)

(HOUSE NO.)

OTHER MEMBERS OF FAMILY

NAME	RELATION-SHIP	AGE	BIRTHPLACE	CITIZEN-SHIP

1920 CENSUS—INDEX
DEPARTMENT OF COMMERCE
BUREAU OF THE CENSUS

A-16

U. S. GOVERNMENT PRINTING OFFICE

T 626

Jodus Yabir
(INDIVIDUAL)

ILLINOIS

VOL. 45 E.D. 537

SHEET 29 LINE 52

W (COLOR) 40 (AGE) Rumania (BIRTHPLACE) Al (CITIZENSHIP)

Cook (COUNTY)

Chicago (CITY) East 136 St (STREET) 32 (HOUSE NO.)

ENUMERATED WITH Akim, Layan

RELATIONSHIP TO ABOVE Boarder

REMARKS

1920 CENSUS—INDEX
DEPARTMENT OF COMMERCE
BUREAU OF THE CENSUS

A-3

U. S. GOVERNMENT PRINTING OFFICE

T920

ILLINOIS

VOL. 15 E. D. 35

SHEET 10 LINE 52

(HEAD OF FAMILY)

(COLOR) (AGE) (BIRTHPLACE) (CITIZENSHIP)

(COUNTY)

(CITY) (STREET) (HOUSE NO.)

OTHER MEMBERS OF FAMILY

NAME	RELATION-SHIP	AGE	BIRTHPLACE	CITIZEN-SHIP

1920 CENSUS—INDEX
DEPARTMENT OF COMMERCE
BUREAU OF THE CENSUS

U. S. GOVERNMENT PRINTING OFFICE

A-16

Todor, Gabor

STATE Illinois

OTHER MEMBERS OF FAMILY—CONTINUED

NAME	RELATION SHIP	AGE	BIRTHPLACE	CIVIL STATUS
Todor, Georgi	S	2	Roumania	Pa
Trash [illegible]	D	5	Roumania	Pa

1920 CENSUS—INDEX
DEPARTMENT OF COMMERCE
BUREAU OF THE CENSUS

2, 2114, 1

A-16

T320

ILLINOIS

VOL. 70 E.D. 18

SHEET 7 LINE 90

Tedesco, Gaetano
(INDIVIDUAL)

M (COLOR) 46 (AGE) Italy (BIRTHPLACE) Na (CITIZENSHIP)

Cook (COUNTY)

Chicago (CITY) So. Clark (STREET) 74 Y (HOUSE NO.)

ENUMERATED WITH Pasterino, Nicola

RELATIONSHIP TO ABOVE Nephew

REMARKS

1920 CENSUS—INDEX
DEPARTMENT OF COMMERCE
BUREAU OF THE CENSUS

A-2

U. S. GOVERNMENT PRINTING OFFICE

T 320

ILLINOIS

Jadich George

VOL. 42 E.D. 650

SHEET 1 LINE 63

W 27 Bohemia Pa

(RACE) (AGE) (BIRTHPLACE) (CITIZENSHIP)

Cook

(COUNTY)

Chicago

(CITY)

2

(STREET)

717

(HOUSE NO.)

OTHER MEMBERS OF FAMILY

NAME	RELATION SHIP	AGE	BIRTHPLACE	CITIZEN SHIP
Jadich Ennie	W	22	Illinois	Pa

1920 CENSUS - INDEX
DEPARTMENT OF COMMERCE
BUREAU OF THE CENSUS

A-1a

U. S. GOVERNMENT PRINTING OFFICE 11—11071

T320

ILLINOIS

VOL. 165 E.D. 94

SHEET 15 LINE 41

(HEAD OF FAMILY)

(COUNTY)

(BIRTHPLACE)

(CITIZENSHIP)

(STREET)

1509 (HOUSE NO.)

OTHER MEMBERS OF FAMILY

NAME	RELATIONSHIP	AGE	BIRTHPLACE	CITIZENSHIP
		42	Saruska	
		20		Na
		14		
		11		
		7		

1920 CENSUS—INDEX
DEPARTMENT OF COMMERCE
BUREAU OF THE CENSUS

A-1a

U. S. GOVERNMENT PRINTING OFFICE

T320

ILLINOIS

Tuteka George
(INDIVIDUAL)

VOL. 132 E. D. 141

SHEET 16 LINE 98

N (COLOR) 49 (AGE) Austria (BIRTHPLACE) NR (CITIZENSHIP)

Cook (COUNTY)

— 6 4 E 64 th (CITY) Drexel Park Boulevard (STREET) (HOUSE NO.)

ENUMERATED WITH Illinois State Hospital for the Insane

RELATIONSHIP TO ABOVE 1 Inmate

REMARKS

1920 CENSUS—INDEX
DEPARTMENT OF COMMERCE
BUREAU OF THE CENSUS

A-3

U. S. GOVERNMENT PRINTING OFFICE

T 32

Teddick, George

(INDIVIDUAL)

ILLINOIS

VOL. 13 E. D. 34

SHEET 5 LINE 45

W (COLOR) 66 (AGE) Germany (BIRTHPLACE) Na (CITIZENSHIP)

Cumberland (COUNTY)

— (CITY) — (STREET) — (HOUSE NO.)

ENUMERATED WITH Apke, Henry B.

RELATIONSHIP TO ABOVE Father in - law

REMARKS

1920 CENSUS—INDEX
DEPARTMENT OF COMMERCE
BUREAU OF THE CENSUS

A-3

U. S. GOVERNMENT PRINTING OFFICE 11—1921

T 920

Theodus, George
(INDIVIDUAL)

ILLINOIS
VOL. 45 E.D. 537
SHEET 23 LINE 11

W 24 Greece Al
(COLOR) (AGE) (BIRTHPLACE) (CITIZENSHIP)

Cook
(COUNTY)

Chicago Avenue L 1315
(CITY) (STREET) (HOUSE NO.)

ENUMERATED WITH Randus, Anton

RELATIONSHIP TO ABOVE Boarder

REMARKS

1920 CENSUS—INDEX
DEPARTMENT OF COMMERCE
BUREAU OF THE CENSUS

A-3

U. S. GOVERNMENT PRINTING OFFICE 1—1920

T320

Thedens, George
(INDIVIDUAL)

ILLINOIS
VOL. 182 E.D. 84
SHEET 5 LINE 22

W (COLOR) 23 (AGE) Illinois (BIRTHPLACE)
M (COUNTY) Mclean (CITIZENSHIP)

(CITY) (STREET) (HOUSE NO.)

ENUMERATED WITH Kriebers, Henry

RELATIONSHIP TO ABOVE Boarder

REMARKS

1920 CENSUS—INDEX
DEPARTMENT OF COMMERCE
BUREAU OF THE CENSUS

A-3

U. S. GOVERNMENT PRINTING OFFICE (11—1197)

T320

ILLINOIS

VOL. 24 E.D. 68

SHEET 2 LINE 99

(NAME OF HEAD OF FAMILY)

(COLOR) (AGE)

(BIRTHPLACE)

(CITIZENSHIP)

(CITY)

(STREET)

(HOUSE NO.)

OTHER MEMBERS OF FAMILY

NAME	RELATION SHIP	AGE	BIRTHPLACE	CITIZEN SHIP
			Illinois	
			Illinois	
			Illinois	
			Illinois	

1920 CENSUS—INDER
DEPARTMENT OF COMMERCE
BUREAU OF THE CENSUS

A-16

U. S. GOVERNMENT PRINTING OFFICE 11—11071

T920

Tobey G George
(UNCLE-DUAL)

ILLINOIS
VOL. 128 E. D. 94
SHEET 5 LINE 96

W 46 Illinois
(COLOR) (AGE) (BIRTHPLACE) (CITIZENSHIP)

Cook
(COUNTY)

Lemont Illinois
(CITY) (STREET) (HOUSE NO.)

ENUMERATED WITH Badenoch, Eliza

RELATIONSHIP TO ABOVE Boarder

REMARKS

1920 CENSUS—INDEX
DEPARTMENT OF COMMERCE
BUREAU OF THE CENSUS

A-3

U. S. GOVERNMENT PRINTING OFFICE

T 320

Tate, George
(HEAD OF FAMILY)

W | 24
COLOR | AGE

Indiana
(BIRTHPLACE)

Lake
(COUNTY)

Hanna
(CITY)

Montana
(STATE)

3217
(HOUSE NO.)

ILLINOIS

VOL 17 E.D. 76

SHEET 4 LINE 7

(CITIZENSHIP)

OTHER MEMBERS OF FAMILY

NAME	RELATIONSHIP	AGE	BIRTHPLACE	CITIZENSHIP
Tate, Rosa	W	22	Indiana	
Emma	D	2	Illinois	
Vivian	D	5/12	Illinois	
Estelle	D	3/12	Illinois	

1920 CENSUS—INDEX
DEPARTMENT OF COMMERCE
BUREAU OF THE CENSUS

A-1 a

U. S. GOVERNMENT PRINTING OFFICE 11—11871

T820

Tatge, George
(INDIV. DUAL)

ILLINOIS
VOL. 47 E.D. 633
SHEET 6 LINE 4

W (COLOR) 14 (AGE) Illinois (BIRTHPLACE) (CITIZENSHIP)

Cook (COUNTY)

Chicago (CITY) West 14th Place (STREET) 1708 (HOUSE NO.)

ENUMERATED WITH Cook John

RELATIONSHIP TO ABOVE Stepson

REMARKS

1920 CENSUS—INDEX
DEPARTMENT OF COMMERCE
BUREAU OF THE CENSUS

A-3

U. S. GOVERNMENT PRINTING OFFICE

T320

ILLINOIS

VOL. 45 E.D. 653

SHEET 45 LINE 28

HEAD OF FAMILY

RESIDENCE

CITIZENSHIP

Chicago

STREET

2041

HOUSE NO.

OTHER MEMBERS OF FAMILY

NAME	RELATION-SHIP	AGE	BIRTHPLACE	CITIZEN-SHIP
[illegible]	[illegible]	41	Germany	Na
[illegible]	[illegible]	15	Germany	Na

1920 CENSUS—INDEX
DEPARTMENT OF COMMERCE
BUREAU OF THE CENSUS

A-16

U. S. GOVERNMENT PRINTING OFFICE

T920

Yeats, George
(HEAD OF FAMILY)

ILLINOIS

VOL. 201 E.D. 191

SHEET 3 LINE 26

W 65 Ohio
(COLOR) (AGE) (BIRTHPLACE)

Cook
(COUNTY)

White Sox
(CITY)

(CITIZENSHIP)

(STREET) (HOUSE NO.)

OTHER MEMBERS OF FAMILY

NAME	RELATION-SHIP	AGE	BIRTHPLACE	CITIZEN-SHIP
Yeats, Barbara	W	62	Indiana	
Bunghard, George K.	S	7	Ohio	

1920 CENSUS—INDEX
DEPARTMENT OF COMMERCE
BUREAU OF THE CENSUS

A-16

U. S. GOVERNMENT PRINTING OFFICE 11—11801

T 920

Godach George

(INDIVIDUAL)

ILLINOIS

VOL. 76 E.D. 273

SHEET 6 LINE 24

W 24 Pennsylvania

(COLOR) (AGE) (BIRTHPLACE) (CITIZENSHIP)

Cook

(COUNTY)

Chicago Brasell 2132

(CITY) (STREET) (HOUSE NO.)

ENUMERATED WITH Not reported

RELATIONSHIP TO ABOVE Lodger

REMARKS

1920 CENSUS—INDEX
DEPARTMENT OF COMMERCE
BUREAU OF THE CENSUS

A-2

U. S. GOVERNMENT PRINTING OFFICE 11—1 (879)

T320

Smitha George (INDIVIDUAL)

ILLINOIS
VOL. 62 E.D. 939
SHEET 14 LINE 64

W (COLOR) 16 (AGE) Pennsylvania (BIRTHPLACE) (CITIZENSHIP)

Cook (COUNTY)

Chicago (CITY) Watawna Ave. (STREET) 1738 (HOUSE NO.)

ENUMERATED WITH Gonsalves Joseph

RELATIONSHIP TO ABOVE Stepson

REMARKS

1920 CENSUS—INDEX
DEPARTMENT OF COMMERCE
BUREAU OF THE CENSUS

A-2

U. S. GOVERNMENT PRINTING OFFICE

T320

ILLINOIS

Todos, George (INDIVIDUAL)

VOL. 157 E.D. 55

SHEET 10 LINE 58

W (COLOR) 22 (AGE) Rumania (BIRTHPLACE) Pa (CITIZENSHIP)

Kane (COUNTY)

Aurora (CITY) N. Lincoln (STREET) 223 (HOUSE NO.)

ENUMERATED WITH Todos, John

RELATIONSHIP TO ABOVE Brother

REMARKS

1920 CENSUS—INDEX
DEPARTMENT OF COMMERCE
BUREAU OF THE CENSUS

A-2

U. S. GOVERNMENT PRINTING OFFICE

T320

ILLINOIS

VOL. 222 E.D. 179

SHEET 2 LINE 26

(HEAD OF FAMILY)

(AGE)

(BIRTHPLACE)

(CITIZENSHIP)

(COUNTY)

(CITY)

(STREET)

(HOUSE NO.)

OTHER MEMBERS OF FAMILY

NAME	RELATION-SHIP	AGE	BIRTHPLACE	CITIZEN-SHIP
[illegible]	[illegible]	[illegible]	[illegible]	
[illegible]	[illegible]	[illegible]	[illegible]	
[illegible]	[illegible]	[illegible]	[illegible]	

1920 CENSUS—INDEX
DEPARTMENT OF COMMERCE
BUREAU OF THE CENSUS

A-1a

U. S. GOVERNMENT PRINTING OFFICE (1—1187)

T 320

ILLINOIS

VOL. 165 E.D. 96

SHEET 4 LINE 11

Tuttle, George A.
HEAD OF FAMILY

M 27
COLOR SEX

Illinois
BIRTHPLACE

CITIZENSHIP

Jersey
COUNTY

Jerseyville
CITY

Jersey
(STREET)

1004
HOUSE NO.

OTHER MEMBERS OF FAMILY

NAME	RELATION SHIP	AGE	BIRTHPLACE	CITIZEN SHIP
Tuttle, Helen	W	23	Illinois	
" Gladys	D	3	Illinois	
" Mildred	D	2	Illinois	

1920 CENSUS—INDEX
DEPARTMENT OF COMMERCE
BUREAU OF THE CENSUS

A-1a

U. S. GOVERNMENT PRINTING OFFICE

T320

ILLINOIS

VOL. 12 E. D. 18

SHEET 6 LINE 78

Teets, George B — HEAD OF FAMILY

W — COLOR — 35 — AGE — New Jersey — BIRTHPLACE

Married — CIVIL CONDITION

Miss Laverne — OCCUPATION

(CITIZENSHIP)

STREET

OTHER MEMBERS OF FAMILY

HOUSE NO.

NAME	RELATIONSHIP	AGE	BIRTHPLACE	CITIZENSHIP
Teets, Jamata	W	35	Illinois	
— Robert P	S	7	Illinois	
— George	S	17	Illinois	
— Florence	D	7 11/12	Illinois	
— Irene	D	3 9/12	Illinois	

1920 CENSUS—INDEX
DEPARTMENT OF COMMERCE
BUREAU OF THE CENSUS

Ada

U. S. GOVERNMENT PRINTING OFFICE

T320

ILLINOIS

VOL. 89 E.D. 1655

SHEET 3 LINE 37

Trudle George C
HEAD OF FAMILY

24 70 Illinois
LOCATION AGE BIRTHPLACE

Cook
COUNTY

Chicago
CITY

CITIZENSHIP

Lincoln
STREET

4140
HOUSE NO.

OTHER MEMBERS OF FAMILY

NAME	RELATION SHIP	AGE	BIRTHPLACE	CITIZEN-SHIP
Trudle Matilda	W	34	Illinois	
George	S	7	Illinois	
Elsie	D	10	Illinois	

1920 CENSUS—INDEX
DEPARTMENT OF COMMERCE
BUREAU OF THE CENSUS

A-1a

U. S. GOVERNMENT PRINTING OFFICE 11—1181

T320

ILLINOIS

VOL. 12 E.D. 223

SHEET 16 LINE 30

(HEAD OF FAMILY)

(COLOR) (AGE) (BIRTHPLACE) (CITIZENSHIP)

(COUNTY)

(CITY) (STREET) (HOUSE NO.)

OTHER MEMBERS OF FAMILY

NAME	RELATIONSHIP	AGE	BIRTHPLACE	CITIZENSHIP

1920 CENSUS—INDEX
DEPARTMENT OF COMMERCE
BUREAU OF THE CENSUS

A-1a

U. S. GOVERNMENT PRINTING OFFICE

STATE Illinois

(HEAD OF FAMILY—GIVE NAME)

OTHER MEMBERS OF FAMILY—CONTINUED

NAME	RELATION-SHIP	AGE	BIRTHPLACE	CITIZEN-SHIP

1920 CENSUS—INDEX
DEPARTMENT OF COMMERCE
BUREAU OF THE CENSUS

A-1b

U. S. GOVERNMENT PRINTING OFFICE

T 920

Titus, George E
(INDIVIDUAL)

ILLINOIS

VOL. 17 E.D. 84

SHEET 2 LINE 27

N 24 Illinois
(COLOR) (AGE) (BIRTHPLACE) (CITIZENSHIP)

Coles
(COUNTY)

(CITY) (STREET) (HOUSE NO.)

ENUMERATED WITH Titus, Ernest E

RELATIONSHIP TO ABOVE Brother.

REMARKS

1920 CENSUS—INDEX
DEPARTMENT OF COMMERCE
BUREAU OF THE CENSUS

A-3

U. S. GOVERNMENT PRINTING OFFICE

T 520

Sitts, George H (INDIVIDUAL)

ILLINOIS
VOL. 57 E. D. 853
SHEET 4 LINE 64

W (COLOR) 65 (AGE) New York (BIRTHPLACE) (CITIZENSHIP)

Cook (COUNTY)

Chicago (CITY) Sacramento Blvd (STREET) 231 (HOUSE NO.)

ENUMERATED WITH Reynolds, Josephine

RELATIONSHIP TO ABOVE Boarder.

REMARKS

see Sitts, George H.

1920 CENSUS—INDEX
DEPARTMENT OF COMMERCE
BUREAU OF THE CENSUS

A-3

U. S. GOVERNMENT PRINTING OFFICE

T920

ILLINOIS

Tatum, George Jr
(INDIVIDUAL)

VOL. 124 E.D. 71

SHEET 8 LINE 5

W (COLOR) 32 (AGE) Pennsylvania (BIRTHPLACE)

Lee (COUNTY)

(CITY) (STREET) (HOUSE NO.)

ENUMERATED WITH Mary Hippert Rochman Lutheran Orphanage

RELATIONSHIP TO ABOVE Head Mate

REMARKS

1920 CENSUS—INDEX
DEPARTMENT OF COMMERCE
BUREAU OF THE CENSUS

A-2

U. S. GOVERNMENT PRINTING OFFICE

T 321

Lietze, Gertrude C.
(INDIVIDUAL)

ILLINOIS
VOL. 19 E. D. 28
SHEET 2 LINE 17

W (COLOR) 40 (AGE) Illinois (BIRTHPLACE) (CITIZENSHIP)

Edwards (COUNTY)
West Salem Village (CITY) Locust (STREET) — (HOUSE NO.)

ENUMERATED WITH Lietze, Clara R.

RELATIONSHIP TO ABOVE Sister

REMARKS

1920 CENSUS—INDEX
DEPARTMENT OF COMMERCE
BUREAU OF THE CENSUS

A-3

U. S. GOVERNMENT PRINTING OFFICE 11—41971

T 320

Titus, Glen
(INDIVIDUAL)

ILLINOIS
VOL. 17 E.D. 82
SHEET 8 LINE 35

W 22 Illinois
(COLOR) (BIRTHPLACE)

Coles
(COUNTY)

(CITY) (STREET) (HOUSE NO.)

ENUMERATED WITH Humphry, Margaret G.

RELATIONSHIP TO ABOVE Granddaughter

REMARKS

1920 CENSUS—INDEX
DEPARTMENT OF COMMERCE
BUREAU OF THE CENSUS

A-3

U. S. GOVERNMENT PRINTING OFFICE

T3A0

ILLINOIS

VOL 54 E.D. 786

SHEET 10 LINE 75

Tutor, Glenn

(HEAD OF FAMILY)

W

(COLOR)

Michigan

(BIRTHPLACE)

(CITIZENSHIP)

Chicago

(CITY)

Lexington

(STREET)

3200

(HOUSE NO.)

OTHER MEMBERS OF FAMILY

NAME	RELATIONSHIP	AGE	BIRTHPLACE	CITIZENSHIP
Tutor, Glenn	W	27	Michigan	
Bryce	S	7/12	Illinois	
Marie, Margaret	D	2	Michigan	
Carl	S	4	Illinois	

1920 CENSUS—INDEX
DEPARTMENT OF COMMERCE
BUREAU OF THE CENSUS

A-1a

U. S. GOVERNMENT PRINTING OFFICE 11—11087

T320

[redacted] Clinton

Tietze, Godfrey
(HEAD OF FAMILY)

VOL. 203 E.D. 137

SHEET 9 LINE 68

W 32 Wisconsin
COLOR AGE BIRTHPLACE (CITIZENSHIP)

Stephenson
(COUNTY)

(CITY) (STREET) (HOUSE NO.)

OTHER MEMBERS OF FAMILY

NAME	RELATIONSHIP	AGE	BIRTHPLACE	CITIZENSHIP
Tietze, Ida	W	28	Iowa	
Smith, [illegible]	S	9/12	Iowa	

1920 CENSUS—INDEX
DEPARTMENT OF COMMERCE
BUREAU OF THE CENSUS

A 1a

ASSISTANT POSTMASTER OFFICE

T 320

[redacted] ILLINOIS

Tetch Grace
(INDIVIDUAL)

VOL. 20 E. D. 29

SHEET 5 LINE 59

W M.R. Illinois
(COLOR) (AGE) (BIRTHPLACE) (CITIZENSHIP)

Cook
(COUNTY)

Chicago Michigan Ave 2135
(CITY) (STREET) (HOUSE NO.)

ENUMERATED WITH Lexington Hotel

RELATIONSHIP TO ABOVE Lodger

REMARKS

1920 CENSUS—INDEX
DEPARTMENT OF COMMERCE
BUREAU OF THE CENSUS

A-8

U. S. GOVERNMENT PRINTING OFFICE

Theodus Yuat
(INDIVIDUAL)

ILLINOIS
VOL. 45 E.D. 537
SHEET 23 LINE 10

W (COLOR) 30 (AGE) Greece (BIRTHPLACE) Al (CITIZENSHIP)

Cook (COUNTY)

Chicago (CITY) Avenue L (STREET) 1315 (HOUSE NO.)

ENUMERATED WITH Randis Linton

RELATIONSHIP TO ABOVE Boarder

REMARKS

1920 CENSUS—INDEX
DEPARTMENT OF COMMERCE
BUREAU OF THE CENSUS

A-3

U. S. GOVERNMENT PRINTING OFFICE 11—1197

T320

ILLINOIS

VOL 114 E.D. 2097

SHEET 2 LINE 81

HEAD OF FAMILY

(COLOR) (AGE) BIRTHPLACE (CITIZENSHIP)

(COUNTY)

(CITY) (STREET) (HOUSE NO.)

OTHER MEMBERS OF FAMILY

NAME	RELATION-SHIP	AGE	BIRTHPLACE	CITIZEN-SHIP

1920 CENSUS—INDEX
DEPARTMENT OF COMMERCE
BUREAU OF THE CENSUS

A-1a

U. S. GOVERNMENT PRINTING OFFICE

T 320

ILLINOIS

VOL. 136 E.D. 216

SHEET 9 LINE 69

Dadtge, Gustave
(HEAD OF FAMILY)

COLOR	AGE	BIRTHPLACE	CITIZENSHIP
W	52	Illinois	

Cook
(COUNTY)

Harvey
(CITY)

Center
(STREET)

Ave 15025
(HOUSE NO.)

OTHER MEMBERS OF FAMILY

NAME	RELATION SHIP	AGE	BIRTHPLACE	CITIZEN SHIP
Dadtge, Emma	W	50	Illinois	
Edmund	S	24	Illinois	
Clarence	S	21	Illinois	
Walter	S	18	Illinois	
Esther	D	14	Illinois	

1920 CENSUS—INDEX
DEPARTMENT OF COMMERCE
BUREAU OF THE CENSUS

Ill # 1 au # 2

A-1a

U. S. GOVERNMENT PRINTING OFFICE

STATE Illinois

Dodge, Victor
(HEAD OF FAMILY—CONTINUED)

OTHER MEMBERS OF FAMILY—CONTINUED

NAME	RELATION SHIP	AGE	BIRTHPLACE	CITIZEN-SHIP
Dodge, Roger	Son	11	Illinois	
" Myrtle	Dau	7	Illinois	

1920 CENSUS—INDEX
DEPARTMENT OF COMMERCE
BUREAU OF THE CENSUS

#2 Page 1

A-1b

T320

Tulake, Eudine
(HEAD OF FAMILY)

ILLINOIS

VOL. 46 E. D. 1703

SHEET 6 LINE 98

W (COLOR) 29 (AGE) Male (SEX)

Illinois (BIRTHPLACE) (CITIZENSHIP)

Cook (COUNTY)

Chicago (CITY) Iowa (STREET) 3619 (HOUSE NO.)

OTHER MEMBERS OF FAMILY

NAME	RELATION-SHIP	AGE	BIRTHPLACE	CITIZEN-SHIP
Tulake, Jane	Wife	28	Illinois	
Edmond	Son	9	Illinois	

1920 CENSUS INDEX
DEPARTMENT OF COMMERCE
BUREAU OF THE CENSUS

A-1a

U. S. GOVERNMENT PRINTING OFFICE

T320

ILLINOIS

Fatge, Gustave J
(HEAD OF FAM'LY)

VOL. 1 1 8 E. D. 1864

SHEET 3 LINE 20

W (COLOR) 25 (AGE) M (CONDITION)

Illinois (BIRTHPLACE)

(CITIZENSHIP)

Chicago (CITY) Sacramento Ave (STREET) 6630 (HOUSE NO.)

OTHER MEMBERS OF FAMILY

NAME	RELATION-SHIP	AGE	BIRTHPLACE	CITIZEN-SHIP
Fatge, Margie	W	21	Illinois	
Father	S	23	Illinois	
Frances	D	11	Illinois	
Fischer, Gertrude	Maid	21	Indiana	

1920 CENSUS—INDEX
DEPARTMENT OF COMMERCE
BUREAU OF THE CENSUS

A-1a

U. S. GOVERNMENT PRINTING OFFICE 11—1197

T3A1

ILLINOIS

Titus, A. L
(INDIVIDUAL)

VOL. 22 E.D. 74

SHEET 4 LINE 70

B 18 Texas
(COLOR) (AGE) (BIRTHPLACE) (CITIZENSHIP)

Cook
(COUNTY)

Chicago La Salle 3145
(CITY) (STREET) (HOUSE NO.)

ENUMERATED WITH Thompson, Arthur Jr

RELATIONSHIP TO ABOVE Daughter

REMARKS Apparently step daughter

1920 CENSUS—INDEX
DEPARTMENT OF COMMERCE
BUREAU OF THE CENSUS

A-2

U. S. GOVERNMENT PRINTING OFFICE 16—11879

T 920

Tietz, Hanna
(HEAD OF FAMILY)

ILLINOIS

VOL. 78 E. D. 1302

SHEET 7 LINE 27

W (COLOR) 34 (AGE) Female

Michigan (BIRTHPLACE)

(CITIZENSHIP)

Chicago (CITY)

York Place (STREET) 626 (HOUSE NO.)

OTHER MEMBERS OF FAMILY

NAME	RELATION-SHIP	AGE	BIRTHPLACE	CITIZEN-SHIP
Tietz, Mathilda	Dr	33	Michigan	
" Julia	Dr	25	Michigan	

1920 CENSUS—INDEX
DEPARTMENT OF COMMERCE
BUREAU OF THE CENSUS

A-1a

U. S. GOVERNMENT PRINTING OFFICE 11—1871

T920

Tietje, Hans
(INDIVIDUAL)

ILLINOIS

VOL. 42 E.D. 107

SHEET 8 LINE 68

W (COLOR) 47 (AGE) Schleswig-Holstein (BIRTHPLACE) Na (CITIZENSHIP)

Cook (COUNTY)

Chicago (CITY) Ridgeland Ave. (STREET) 1208 (HOUSE NO.)

ENUMERATED WITH Tietje, Fred G

RELATIONSHIP TO ABOVE Brother

REMARKS

See also Tietjen, Hans

1920 CENSUS—INDEX
DEPARTMENT OF COMMERCE
BUREAU OF THE CENSUS

A-3

U. S. GOVERNMENT PRINTING OFFICE

T 340

Tietge, Hans (INDIVIDUAL) [redacted] Illinois

VOL. 42 E.D. 435-4

SHEET 8 LINE 68

W (COLOR) 42 (AGE) Schleswig Holstein (BIRTHPL.) Na (CITIZENSHIP)

Cook (COUNTY)

Chicago (CITY) Ridgeland Av (STREET) 4208 (HOUSE NO.)

ENUMERATED WITH Tietge, Fred J

RELATIONSHIP TO ABOVE Brother

REMARKS

See also Tietge, Hans

1920 CENSUS—INDEX
DEPARTMENT OF COMMERCE
BUREAU OF THE CENSUS

A-3

U. S. GOVERNMENT PRINTING OFFICE 11—1921

T320

ILLINOIS

Thates, Harry (INDIVIDUAL)

VOL. 66 E.D. 1014

SHEET 9 LINE 46

W (COLOR) 34 (AGE) Michigan (BIRTHPLACE) _____ (CITIZENSHIP)

Cook (COUNTY)

Chicago (CITY) Washington Blvd. (STREET) 1149 (HOUSE NO.)

ENUMERATED WITH Enl. Reported

RELATIONSHIP TO ABOVE Lodger

REMARKS _____

1920 CENSUS—INDEX
DEPARTMENT OF COMMERCE
BUREAU OF THE CENSUS

A-8

U. S. GOVERNMENT PRINTING OFFICE 16—1921

T-320

ILLINOIS

VOL. 107 E.D. 1946

SHEET 4 LINE 6

Datz, Harry (HEAD OF FAMILY)

W (SEX) 24 (AGE) Russia (BIRTHPLACE) Pa (CITIZENSHIP)

Cook (COUNTY)

Chicago (CITY) W 63rd St (STREET) 1001 (HOUSE NO.)

OTHER MEMBERS OF FAMILY

NAME	RELATION-SHIP	AGE	BIRTHPLACE	CITIZEN-SHIP
Datz, Alice	W	23	England	Pa
" Mildred	D	3 9/12	Illinois	
" Williams	S	2 7/12	Illinois	

1920 CENSUS—INDEX
DEPARTMENT OF COMMERCE
BUREAU OF THE CENSUS

A-16

U. S. GOVERNMENT PRINTING OFFICE

T320

ILLINOIS

VOL 3 E.D. 121

SHEET 3 LINE 23

(HOUSE OR FARM)

(CITIZENSHIP)

OTHER MEMBERS OF FAMILY

NAME	RELATION SHIP	AGE	BIRTHPLACE	CITIZEN SHIP
[illegible] Emma	[illegible]	8 10	Illinois	
[illegible] Vasey	[illegible]	1 6	Illinois	
[illegible] Phillis M	[illegible]	4 3	Illinois	

1920 CENSUS—INDEX
DEPARTMENT OF COMMERCE
BUREAU OF THE CENSUS

A-16

T320

ILLINOIS

Titus, Harry C (HEAD OF FAMILY)

VOL. 55 E. D. 808

SHEET 1 LINE 1

44 (TOOL MK) 45 (AGE) Illinois (BIRTHPLACE) (CITIZENSHIP)

Cook (COUNTY)

Chicago (CITY) Jackson Boulevard (STREET) 2329 (HOUSE NO.)

OTHER MEMBERS OF FAMILY

NAME	RELATION-SHIP	AGE	BIRTHPLACE	CITIZEN-SHIP
Titus, Bertha	W	57	Norway	NR
Henry	S	18	Illinois	

1920 CENSUS—INDEX
DEPARTMENT OF COMMERCE
BUREAU OF THE CENSUS

A-1a

U. S. GOVERNMENT PRINTING OFFICE

T 920

ILLINOIS

Titus, Harry F
(INDIVIDUAL)

VOL. 214 E. D. 87

SHEET 8 LINE 91

W (COLOR) 25 (AGE) Indiana (BIRTHPLACE) (CITIZENSHIP)

Rock Island (COUNTY)

East Moline (CITY) (STREET) (HOUSE NO.)

ENUMERATED WITH Watertown State Hospital

RELATIONSHIP TO ABOVE Patient

REMARKS

1920 CENSUS—INDEX
DEPARTMENT OF COMMERCE
BUREAU OF THE CENSUS

A-3

U. S. GOVERNMENT PRINTING OFFICE 16—1921

T320

Tutt, Daisy E.
(HEAD OF FAMILY)

ILLINOIS

VOL 12 E.D. 25

SHEET 3 LINE 45

W | M | F | Illinois
(COLOR) | AGE | (BIRTHPLACE)

Cumberland
COUNTY

(CITIZENSHIP)

CITY

(STREET)

(HOUSE NO.)

OTHER MEMBERS OF FAMILY

NAME	RELATIONSHIP	AGE	BIRTHPLACE	CITIZENSHIP
Tutt, Walter	H	39	Illinois	
Hutton, James	F-L	73	Illinois	
" Emeline	M-L	70	Illinois	

1920 CENSUS—INDEX
DEPARTMENT OF COMMERCE
BUREAU OF THE CENSUS

A-1a

U. S. GOVERNMENT PRINTING OFFICE 11—1922

T320

ILLINOIS

Victor Walter
(HEAD OF FAMILY)

VOL 10 E.D. 25

SHEET 7 LINE 24

71 [illegible]
(COUNTY) (AGE)

Sweden
(BIRTHPLACE)

[illegible]
(CITIZENSHIP)

Bureau
(COUNTY)

Henderson
(CITY)

Olsen 203
(STREET) (HOUSE NO.)

OTHER MEMBERS OF FAMILY

NAME	RELATIONSHIP	AGE	BIRTHPLACE	CITIZENSHIP
and 2 lodgers				

1920 CENSUS—INDEX
DEPARTMENT OF COMMERCE
BUREAU OF THE CENSUS

A-1a

U. S. GOVERNMENT PRINTING OFFICE

T920

Dietze, Helen
(INDIVIDUAL)

ILLINOIS
VOL. 41 E.D. 429
SHEET 7 LINE 57

W (COLOR) 67 (AGE) Germany (BIRTHPLACE) Na (CITIZENSHIP)

Cook (COUNTY)

Chicago (CITY) Evans Ave (STREET) 6431 (HOUSE NO.)

ENUMERATED WITH Dietze Charles

RELATIONSHIP TO ABOVE Mother

REMARKS

1920 CENSUS—INDEX
DEPARTMENT OF COMMERCE
BUREAU OF THE CENSUS

A-3

U. S. GOVERNMENT PRINTING OFFICE 11—91871

T320

ILLINOIS

VOL 31 E.D. 577

SHEET 25 LINE 94

Curtis, Helen (HEAD OF FAMILY)

44 (AGE) 62 (SEX) Germany (BIRTHPLACE) Na. (CITIZENSHIP)

Cook (COUNTY) Chicago (CITY) Cottage Grove Ave (STREET) 10739 (HOUSE NO.)

OTHER MEMBERS OF FAMILY

NAME	RELATIONSHIP	AGE	BIRTHPLACE	CITIZENSHIP
Curtis, Alfred	S	32	Illinois	
" Henry	S	2	Illinois	

1920 CENSUS—INDEX
DEPARTMENT OF COMMERCE
BUREAU OF THE CENSUS

A-16

U. S. GOVERNMENT PRINTING OFFICE

T220 T320

ILLINOIS

Tilty, Henrietta (INDIVIDUAL)

VOL. 73 E.D. 1187

SHEET 10 LINE 51

W (COLOR) 34 (AGE) Illinois (BIRTHPLACE) (CITIZENSHIP)

5th (COUNTY)

Chicago (CITY) Casa (STREET) 645 (HOUSE NO.)

ENUMERATED WITH Gabriel, Abagail

RELATIONSHIP TO ABOVE Lodger

REMARKS

1920 CENSUS—INDEX
DEPARTMENT OF COMMERCE
BUREAU OF THE CENSUS

A-3

U. S. GOVERNMENT PRINTING OFFICE 11—1871

T329

Tolyi Anna H — Illinois

HEAD OF FAMILY

VOL. 239 E. D. 201

SHEET 8 LINE 48

W 24 — Illinois

(COLOR) (AGE) (BIRTHPLACE) (CITIZENSHIP)

Dr. 29

(COUNTY)

(CITY) (STREET) (HOUSE NO.)

OTHER MEMBERS OF FAMILY

NAME	RELATIONSHIP	AGE	BIRTHPLACE	CITIZENSHIP
Tolyi, Anna	W	29	Illinois	
Illinois	D	3	Illinois	

1920 CENSUS—INDEX
DEPARTMENT OF COMMERCE
BUREAU OF THE CENSUS

A-1a

U. S. GOVERNMENT PRINTING OFFICE

T320

ILLINOIS

VOL 53 E. D. 1993

SHEET 5 LINE 33

(HEAD OF FAMILY)

COLOR AGE BIRTHPLACE

(CITIZENSHIP)

(COUNTY)

(STREET)

(HOUSE NO.)

OTHER MEMBERS OF FAMILY

NAME	RELATION-SHIP	AGE	BIRTHPLACE	CITIZEN-SHIP
				Na
				Na

1920 CENSUS—INDEX
DEPARTMENT OF COMMERCE
BUREAU OF THE CENSUS

A-1a

U. S. GOVERNMENT PRINTING OFFICE 11—11871

T320

Tietje, Henry
(INDIVIDUAL)

ILLINOIS

VOL. 202 E. D. 125

SHEET 12 LINE 17

W	73	Germany	NR
(COLOR)	(AGE)	(BIRTHPLACE)	(CITIZENSHIP)

Randolph
(COUNTY)

Sparta	Miller	402
(CITY)	(STREET)	(HOUSE NO.)

ENUMERATED WITH Gutsch, Louis

RELATIONSHIP TO ABOVE Uncle

REMARKS

1920 CENSUS—INDEX
DEPARTMENT OF COMMERCE
BUREAU OF THE CENSUS

A-2

U. S. GOVERNMENT PRINTING OFFICE 11-1919

T320

ILLINOIS

VOL. E.D. 94

SHEET LINE 34

(HEAD OF FAMILY)

COLOR AGE

BIRTHPLACE

CITIZENSHIP

COUNTY

CITY

STREET

HOUSE NO.

OTHER MEMBERS OF FAMILY

NAME	RELATION-SHIP	AGE	BIRTHPLACE	CITIZEN-SHIP
		39		

1930 CENSUS—INDEX
DEPARTMENT OF COMMERCE
BUREAU OF THE [redacted]

A-1a

U. S. GOVERNMENT PRINTING OFFICE 11—1931

STATE Illinois

HEAD OF FAMILY—CONTINUED

OTHER MEMBERS OF FAMILY—CONTINUED

NAME	RELATION-SHIP	AGE	BIRTHPLACE	CITIZEN-SHIP

1920 CENSUS—INDEX
DEPARTMENT OF COMMERCE
BUREAU OF THE CENSUS

A-1b

U. S. GOVERNMENT PRINTING OFFICE 16—11971

T 320

Tiedke Henry
(HEAD OF FAMILY)

[redacted] Illinois

VOL. 215 E. D. 150

SHEET 11 LINE 68

NR 54 M Germany Na
(COLOR) (AGE) (SEX) (BIRTHPLACE) (CITIZENSHIP)

Rock Island
(COUNTY)

Rock Island 15th Avenue 4218
(CITY) (STREET) (HOUSE NO.)

OTHER MEMBERS OF FAMILY

NAME	RELATION-SHIP	AGE	BIRTHPLACE	CITIZEN-SHIP
Tiedke, Mary	Wife	63	Germany	N.R.
Berndt, Fred	Son	33	Iowa	
— Emma	Dau	32	Germany	N.R.
— Elmer	Son	11	Iowa	
— Bernace	Son	4 11/12	Iowa	

1920 CENSUS—INDEX
DEPARTMENT OF COMMERCE
BUREAU OF THE CENSUS

A-16

U. S. GOVERNMENT PRINTING OFFICE

T 320

ILLINOIS

VOL. 177 E.D. 243

SHEET 4 LINE 36

(HEAD OF FAMILY)

ADDRESS [illegible] AGE [illegible]

[illegible] (BIRTHPLACE) (CITIZENSHIP)

[illegible] (COUNTY)

[illegible] (CITY)

[illegible] (STREET) 303 (HOUSE NO.)

OTHER MEMBERS OF FAMILY

NAME	RELATIONSHIP	AGE	BIRTHPLACE	CITIZENSHIP
[illegible]	W	27	Kansas	Na
[illegible]	D	1/12	Illinois	
[illegible]	M	2	Illinois	Na

1920 CENSUS—INDEX
DEPARTMENT OF COMMERCE
BUREAU OF THE CENSUS

A-16

U. S. GOVERNMENT PRINTING OFFICE

T320

ILLINOIS

VOL 126 E.D. 23

SHEET 2 LINE 15

Fritz, Henry — HEAD OF FAMILY

W — COL — 34 AGE — Single — RELATION

Cook — COUNTY — Chicago — CITY OR TOWN — Ward — STREET — 1330 HOUSE NO.

OTHER MEMBERS OF FAMILY

NAME	RELATION SHIP	AGE	BIRTHPLACE	CITIZENSHIP
Fritz, Ralph	son	10	France	Yes
[illegible]	[illegible]	6	Illinois	
[illegible]	[illegible]	7	Illinois	
[illegible]	[illegible]	3	Illinois	

1920 CENSUS—INDEX
DEPARTMENT OF COMMERCE
BUREAU OF THE CENSUS

A-16

U. S. GOVERNMENT PRINTING OFFICE

T321

Illinois

Today, Henry (INDIVIDUAL)

VOL. 66 E. D. 1004

SHEET 1 LINE 65

M (COLOR) 36 (AGE) Ohio (BIRTHPLACE) (CITIZENSHIP)

Cook (COUNTY)

Chicago (CITY) Grand Ave (STREET) 1507 (HOUSE NO.)

ENUMERATED WITH Today, Peter Jr.

RELATIONSHIP TO ABOVE Bundle

REMARKS

1920 CENSUS—INDEX
DEPARTMENT OF COMMERCE
BUREAU OF THE CENSUS

A-3

U. S. GOVERNMENT PRINTING OFFICE 1—1921

T320

ILLINOIS

VOL 113 E.D. 117

SHEET 2 LINE 25

(HEAD OF FAMILY)

(COLOR) AGE (BIRTHPLACE)

(CITIZENSHIP)

STREET

408
(HOUSE NO.)

OTHER MEMBERS OF FAMILY

NAME	RELATIONSHIP	AGE	BIRTHPLACE	CITIZENSHIP

1920 CENSUS—INDEX
DEPARTMENT OF COMMERCE
BUREAU OF THE CENSUS

A-1a

U. S. GOVERNMENT PRINTING OFFICE 11—1891

STATE Illinois

Thietje, Fred W
HEAD OF FAMILY

OTHER MEMBERS OF FAMILY—CONTINUED

NAME	RELATIONSHIP	AGE	BIRTHPLACE	CITIZENSHIP
Thietje, Fred W	[illegible]	[illegible]	Illinois	
[illegible]	[illegible]	[illegible]	Illinois	

1920 CENSUS—INDEX
DEPARTMENT OF COMMERCE
BUREAU OF THE CENSUS

A-1b

U. S. GOVERNMENT PRINTING OFFICE

T320

ILLINOIS

VOL 1 E. D. 21

SHEET 7 LINE 64

(HEAD OF FAMILY)

(COLOR) (AGE) (BIRTHPLACE) (CITIZENSHIP)

(COUNTY)

(CITY) (STREET) (HOUSE NO.)

OTHER MEMBERS OF FAMILY

NAME	RELATIONSHIP	AGE	BIRTHPLACE	CITIZENSHIP
[illegible]	[illegible]	[illegible]	[illegible]	
[illegible]	[illegible]	[illegible]	[illegible]	
[illegible]	[illegible]	[illegible]	[illegible]	

1920 CENSUS—INDEX
DEPARTMENT OF COMMERCE
BUREAU OF THE CENSUS

A-1a

U. S. GOVERNMENT PRINTING OFFICE

T 920

ILLINOIS

VOL. 13 E. D. 88

SHEET 7 LINE 94

(HEAD OF FAMILY)

(CITIZENSHIP)

(BIRTHPLACE)

(COUNTY)

(COUNTY)

(TWP.)

(STREET)

(HOUSE NO.)

OTHER MEMBERS OF FAMILY

NAME	RELATION-SHIP	AGE	BIRTHPLACE	CITIZEN-SHIP

1920 CENSUS—INDEX
DEPARTMENT OF COMMERCE
BUREAU OF THE CENSUS

A-16

U. S. GOVERNMENT PRINTING OFFICE

T320

ILLINOIS

VOL. 170 E. D. 77

SHEET 3 LINE 16

(HEAD OF FAMILY)

(COLOR) (AGE) (BIRTHPLACE)

(CITIZENSHIP)

COUNTY

(CITY) (STREET) (HOUSE NO.)

OTHER MEMBERS OF FAMILY

NAME	RELATION-SHIP	AGE	BIRTHPLACE	CITIZEN-SHIP

1920 CENSUS—INDEX
DEPARTMENT OF COMMERCE
BUREAU OF THE CENSUS

A-1a

U. S. GOVERNMENT PRINTING OFFICE 1—1921

T320

ILLINOIS

VOL. 13 E. D. 46

SHEET 11 LINE 80

Judgay Herbert
(HEAD OF FAMILY)

W M 47
(COLOR) (AGE)

Farmer
(BIRTHPLACE)

Nat.
(CITIZENSHIP)

Effingham
(COUNTY)

Jeffersonville
(CITY)

Ind
(STREET)

(HOUSE NO.)

OTHER MEMBERS OF FAMILY

NAME	RELATION SHIP	AGE	BIRTHPLACE	CITIZEN-SHIP
Judgay Nadine	wife	21	Illinois	
" Evamarie	dau	3 9/12	Illinois	

1920 CENSUS—INDEX
DEPARTMENT OF COMMERCE
BUREAU OF THE CENSUS

A-16

U. S. GOVERNMENT PRINTING OFFICE

T320

Tietje Herman

(HEAD OF FAMILY)

ILLINOIS

VOL 87 E. D. 1627

SHEET 2 LINE 9

W | M | 64 | [illegible] | [illegible] | Wis

(COLOR) (AGE) (BIRTHPLACE) (CITIZENSHIP)

[illegible] | [illegible] | [illegible] | 4809

(CITY) (STREET) (HOUSE NO.)

OTHER MEMBERS OF FAMILY

NAME	RELATIONSHIP	AGE	BIRTHPLACE	CITIZENSHIP
Tietje Emma	W	54	Wisconsin	Wis

1920 CENSUS—INDEX
DEPARTMENT OF COMMERCE
BUREAU OF THE CENSUS

A-1a

U. S. GOVERNMENT PRINTING OFFICE

T320

ILLINOIS

Fietz, Herman (HEAD OF FAMILY)

VOL. 105 E.D. 187

SHEET 9 LINE 50

W (COLOR) 57 (AGE) Germany (BIRTHPLACE) NR (CITIZENSHIP)

Cook (COUNTY)

Chicago (CITY) [illegible] (STREET) 5-3 (HOUSE NO.)

OTHER MEMBERS OF FAMILY

NAME	RELATION-SHIP	AGE	BIRTHPLACE	CITIZEN-SHIP
Fietz, Anna	W	49	Germany	NR

1920 CENSUS—INDEX
DEPARTMENT OF COMMERCE
BUREAU OF THE CENSUS

A-1a

U. S. GOVERNMENT PRINTING OFFICE 1—11071

T320

Fretz, Herman

(INDIVIDUAL)

ILLINOIS

VOL. 128 E. D. 2220

SHEET 5 LINE 63

W | 54 | Germany | Na

(COLOR) (AGE) (BIRTHPLACE) (CITIZENSHIP)

Cook

(COUNTY)

Chicago | Springfield Av | 1632

(CITY) (STREET) (HOUSE NO.)

ENUMERATED WITH Fretz Frank

RELATIONSHIP TO ABOVE Father

REMARKS

1920 CENSUS—INDEX
DEPARTMENT OF COMMERCE
BUREAU OF THE CENSUS

A-3

U. S. GOVERNMENT PRINTING OFFICE 11—41871

T920

ILLINOIS

VOL. 116 E. D. 26

SHEET 2 LINE 52

(HEAD OF FAMILY)

(SEX) (AGE) (BIRTHPLACE) (CITIZENSHIP)

(COUNTY)

(CITY) (STREET) (HOUSE NO.)

OTHER MEMBERS OF FAMILY

NAME	RELATION-SHIP	AGE	BIRTHPLACE	CITIZEN-SHIP

1920 CENSUS—INDEX
DEPARTMENT OF COMMERCE
BUREAU OF THE CENSUS

A-16

U. S. GOVERNMENT PRINTING OFFICE

T320

ILLINOIS

Selge, Herman
HEAD OF FAMILY

VOL. 124 E. D. 90

SHEET 4 LINE 39

10 | 40 | M | W | Illinois | Illinois | Illinois | Fm
AGE | SEX | BIRTHPLACE | CITIZENSHIP | HOUSE NO.

Carlyle Village Beckary ave

OTHER MEMBERS OF FAMILY

NAME	RELATION SHIP	AGE	BIRTHPLACE	CITIZEN SHIP
Selge, Matilda	W	37	Illinois	
— Evelyn	D	13	Illinois	
— Ramona	D	10	Illinois	

1920 CENSUS—INDEX
DEPARTMENT OF COMMERCE
BUREAU OF THE CENSUS

A-1a

U. S. GOVERNMENT PRINTING OFFICE 11—1671

T320

Sutton, Herman
(INDIVIDUAL)

ILLINOIS
VOL. 139 E.D. 43
SHEET 2 LINE 36

W 7 Illinois
(COLOR) (AGE) (BIRTHPLACE) (CITIZENSHIP)

Franklin
(COUNTY)

North City
(CITY) (STREET) (HOUSE NO.)

ENUMERATED WITH Armani, Peter

RELATIONSHIP TO ABOVE Stepson

REMARKS

1920 CENSUS—INDEX
DEPARTMENT OF COMMERCE
BUREAU OF THE CENSUS

A-3

U. S. GOVERNMENT PRINTING OFFICE 16—51607

T320

Totge, Herman (HEAD OF FAMILY)

[redacted] Illinois

VOL 239 E.D. 308

SHEET 6 LINE 17

W (COLOR) 58 (AGE) Illinois (BIRTHPLACE) (CITIZENSHIP)

Wife

Fischer

Tower Av (STREET) (HOUSE NO.)

OTHER MEMBERS OF FAMILY

NAME	RELATION-SHIP	AGE	BIRTHPLACE	CITIZEN-SHIP
Totge, Mathilda	W	57	Illinois	
Englking, Portha	Sis	57	Illinois	

1920 CENSUS—INDEX
DEPARTMENT OF COMMERCE
BUREAU OF THE CENSUS

A-16

U. S. GOVERNMENT PRINTING OFFICE 16—11801

T320

ILLINOIS

VOL. 1 20 E.D. 2208

SHEET 1 LINE 25

(CITIZENSHIP)

1903
(HOUSE NO.)

OTHER MEMBERS OF FAMILY

NAME	RELATION-SHIP	AGE	BIRTHPLACE	CITIZEN-SHIP

1920 CENSUS—INDEX
DEPARTMENT OF COMMERCE
BUREAU OF THE CENSUS

A-1a

U. S. GOVERNMENT PRINTING OFFICE

T920

ILLINOIS

Tutskey, Herman W
(HEAD OF FAMILY)

VOL. 111 E. D. 2178

SHEET 11 LINE 54

W — 41 — Germany — — na
COLOR — AGE — BIRTHPLACE — (CITIZENSHIP)

Cook
COUNTY

Chicago — Center Harding Ave — 2410
CITY — STREET — (HOUSE NO.)

OTHER MEMBERS OF FAMILY

NAME	RELATION SHIP	AGE	BIRTHPLACE	CITIZEN SHIP
Tutskey, Olga	W	41	Illinois	—
Leroy	S	2 3/12	Illinois	—
Herman	S	1 3/12	Illinois	—

1920 CENSUS—INDEX
DEPARTMENT OF COMMERCE
BUREAU OF THE CENSUS

A-1a

U. S. GOVERNMENT PRINTING OFFICE 11—1971

T320

[redacted] Illinois

Pietje, Hermen H
(HEAD OF FAMILY)

VOL. 202 E. D. 124

SHEET 10 LINE 57

M 63 Illinois
(COLOR) (AGE) (BIRTHPLACE) (CITIZENSHIP)

Randolph
(COUNTY)

(CITY) (STREET) (HOUSE NO.)

OTHER MEMBERS OF FAMILY

NAME	RELATION-SHIP	AGE	BIRTHPLACE	CITIZEN-SHIP
Pietje, Mary C	W	49	Africa	NR
" Dora M	D	24	Illinois	
" Hermen C	S	5	Illinois	
" Elizabeth H	D	2	Illinois	
" Raymond H	S	6	Illinois	

1920 CENSUS—INDEX
DEPARTMENT OF COMMERCE
BUREAU OF THE CENSUS

A-1 a

U. S. GOVERNMENT PRINTING OFFICE [redacted] 11—1871

STATE Illinois

Pulfer, Benjamin H.

(HEAD OF FAMILY) (NOT NAMED)

OTHER MEMBERS OF FAMILY—CONTINUED

NAME	RELATIONSHIP	AGE	BIRTHPLACE	CITIZENSHIP
Pulfer, Frank J.	Son	12	Illinois	
" Minnie	Dau	7	Illinois	

1920 CENSUS—INDEX
DEPARTMENT OF COMMERCE
BUREAU OF THE CENSUS

A-1b

U. S. GOVERNMENT PRINTING OFFICE 11—11021

T320

Thotak, Hilda
(INDIVIDUAL)

ILLINOIS
VOL. 238 E. D. 146
SHEET 8 LINE 49

W (COLOR) 28 (AGE) Illinois (BIRTHPLACE) (CITIZENSHIP)

Will (COUNTY)

Crete Village (CITY) S Benton (STREET) 7 (HOUSE NO.)

ENUMERATED WITH Dougherty Fred

RELATIONSHIP TO ABOVE Daughter

REMARKS

(See Thotak Hilda)

1920 CENSUS—INDEX
DEPARTMENT OF COMMERCE
BUREAU OF THE CENSUS

A-3

U. S. GOVERNMENT PRINTING OFFICE

T320

Tentsch, Hilma

(HEAD OF FAMILY)

ILLINOIS

VOL. 132 E. D. 252

SHEET 2 LINE 38

(COLOR) (AGE)

(COUNTY)

Oak Park

(CITY)

Illinois

(BIRTHPLACE)

(CITIZENSHIP)

Lake

(STREET)

226

(HOUSE NO.)

OTHER MEMBERS OF FAMILY

NAME	RELATION SHIP	AGE	BIRTHPLACE	CITIZEN-SHIP
Tentsch, Lydia	d	20	Illinois	

1920 CENSUS—INDEX
DEPARTMENT OF COMMERCE
BUREAU OF THE CENSUS

A-1a

U. S. GOVERNMENT PRINTING OFFICE 11—11871

T320

Titus, Howard
(INDIVIDUAL)

ILLINOIS
VOL. 168 E. D. 157
SHEET 7 LINE 5

W (COLOR) 17 (AGE) Ill (BIRTHPLACE) (CITIZENSHIP)

Lawrence (COUNTY)

(CITY) (STREET) (HOUSE NO.)

ENUMERATED WITH Sandusky, Newton A.

RELATIONSHIP TO ABOVE not related

REMARKS

1920 CENSUS—INDEX
DEPARTMENT OF COMMERCE
BUREAU OF THE CENSUS

A-8

U. S. GOVERNMENT PRINTING OFFICE 16—11891

T920

ILLINOIS

VOL. 22 E. D. 210

SHEET 7 LINE 15

(HEAD OF FAMILY)

(COLOR) (SEX) (BIRTHPLACE) (CITIZENSHIP)

(COUNTY)

(CITY) (STREET) (HOUSE NO.)

OTHER MEMBERS OF FAMILY

NAME	RELATION SHIP	AGE	BIRTHPLACE	CITIZEN-SHIP

1920 CENSUS—INDEX
DEPARTMENT OF COMMERCE
BUREAU OF THE CENSUS

A-1a

U. S. GOVERNMENT PRINTING OFFICE 11—1871

T320

ILLINOIS

VOL. 17 E. D. 74

SHEET 16 LINE 64

Titus, Ira
(HEAD OF FAMILY)

M — 73
(COLOR) (AGE)

Illinois
(BIRTHPLACE)

(CITIZENSHIP)

Ralls
(COUNTY)

Mattoon
(CITY)

Richmond ave — 2621
(STREET) (HOUSE NO.)

OTHER MEMBERS OF FAMILY

NAME	RELATION-SHIP	AGE	BIRTHPLACE	CITIZEN-SHIP
Titus, Ida	W	3[illegible]	Illinois	
— Estelle	D	12	Illinois	

1920 CENSUS—INDEX
DEPARTMENT OF COMMERCE
BUREAU OF THE CENSUS

A-1a

U. S. GOVERNMENT PRINTING OFFICE 11—1871

T320

ILLINOIS

VOL. 1171 E. D. 117

SHEET 7 LINE 13

HEAD OF FAMILY

(COLOR) AGE BIRTHPLACE (CITIZENSHIP)

(COUNTY)

(CITY) (STREET) HOUSE NO.)

OTHER MEMBERS OF FAMILY

NAME	RELATION SHIP	AGE	BIRTHPLACE	CITIZEN SHIP

1920 CENSUS—INDEX
DEPARTMENT OF COMMERCE
BUREAU OF THE CENSUS

A-18

U. S. GOVERNMENT PRINTING OFFICE 11—11871

T 320

Titus, Isabella (INDIVIDUAL)

[redacted] ILLINOIS

VOL. 214 E.D. 156

SHEET 3 LINE 60

W (SEX) 63 (AGE) Illinois (BIRTHPLACE) (CITIZENSHIP)

Rock Island (COUNTY)

(CITY) 41st Street Road (STREET) (HOUSE NO.)

ENUMERATED WITH Hancock, John

RELATIONSHIP TO ABOVE Mother-in-law

REMARKS

1920 CENSUS—INDEX
DEPARTMENT OF COMMERCE
BUREAU OF THE CENSUS

A-3

U. S. GOVERNMENT PRINTING OFFICE 11—11371

Sanitex

Trade Mark Reg. in U.S. Pat. Office

A SERVICE
Sold and installed Exclusively by the
Library Bureau Division
Remington Rand Inc.

Patent Nos.

Re. 15,555	1,485,618
1,307,220	1,486,614
1,388,819	1,481,744

Printed in U.S.A.

T320

ILLINOIS

VOL 195 E.D. 97

SHEET 2 LINE 70

(HEAD OF FAMILY)

(AGE)

(COUNTY)

(BIRTHPLACE)

(CITIZENSHIP)

(STREET)

(HOUSE NO.)

OTHER MEMBERS OF FAMILY

NAME	RELATIONSHIP	AGE	BIRTHPLACE	CITIZENSHIP
			Illinois	
			Illinois	

A-18

1920 CENSUS—INDEX
DEPARTMENT OF COMMERCE
BUREAU OF THE CENSUS

U. S. GOVERNMENT PRINTING OFFICE 11—11091

T320

ILLINOIS

VOL. 192 E.D. 87

SHEET 7 LINE 28

Ludwig, Jack [illegible] (NAME OF FAMILY)

[illegible] (COLOR) [illegible] (AGE) [illegible] (BIRTHPLACE) [illegible] (CITIZENSHIP)

[illegible] (COUNTY)

[illegible] (CITY) [illegible] (STREET) [illegible] (HOUSE NO.)

OTHER MEMBERS OF FAMILY

NAME	RELATIONSHIP	AGE	BIRTHPLACE	CITIZENSHIP
Ludwig, Jack	[illegible]	47	[illegible]	[illegible]
[illegible] Raymond	[illegible]	21	[illegible]	
Ludwig, Walter	[illegible]	21	[illegible]	
[illegible] Frederick	[illegible]	1	Illinois	

1920 CENSUS—INDEX
DEPARTMENT OF COMMERCE
BUREAU OF THE CENSUS

A-1 a

U. S. GOVERNMENT PRINTING OFFICE

T920

[redacted] Illinois

Totis, Jacob
(HEAD OF FAMILY)

VOL. 95 E. D. 1499

SHEET 5 LINE 54

W 74 Hungary N R
(COLOR) (AGE) (BIRTHPLACE) (CITIZENSHIP)

Cook
(COUNTY)

Chicago Herndon 3849
(CITY) (STREET) (HOUSE NO.)

(OTHER MEMBERS OF FAMILY)

NAME	RELATION-SHIP	AGE	BIRTHPLACE	CITIZEN-SHIP
Totis Sadie	D	24	Illinois	

1920 CENSUS—INDEX
DEPARTMENT OF COMMERCE
BUREAU OF THE CENSUS

A-1a

U. S. GOVERNMENT PRINTING OFFICE

T320

Totch, (Jake, Sr)
(HEAD OF FAMILY)

ILLINOIS

VOL. 1 E. D. 6

SHEET 4 LINE 44

61

M (COLOR) ~~W~~ (AGE)

Germany (BIRTHPLACE)

N (CITIZENSHIP)

Adams (COUNTY)

(CITY) (STREET) (HOUSE NO.)

OTHER MEMBERS OF FAMILY

NAME	RELATION-SHIP	AGE	BIRTHPLACE	CITIZEN-SHIP
Totch, Mika	H	57	Ostresland	N
Frank	S	16	Illinois	
Christiana	D	13	Illinois	

1920 CENSUS—INDEX
DEPARTMENT OF COMMERCE
BUREAU OF THE CENSUS

A-16

U. S. GOVERNMENT PRINTING OFFICE 11—1671

T320

ILLINOIS

VOL 1 E. D. 6

SHEET 4 LINE 29

Totsch, John, Jr. (HEAD OF FAMILY)

W (COLOR) 32 (AGE) Illinois (BIRTHPLACE) (CITIZENSHIP)

Adams (COUNTY)

(CITY) (STREET) (HOUSE NO.)

OTHER MEMBERS OF FAMILY

NAME	RELATIONSHIP	AGE	BIRTHPLACE	CITIZENSHIP
Totsch, Anna Mary	W	34	Illinois	
Frenkey	D	14	Illinois	
Hilka Katherine	D	11	Illinois	
Emma	D	9	Illinois	
Christoff	S	6	Illinois	

1920 CENSUS—INDEX
DEPARTMENT OF COMMERCE
BUREAU OF THE CENSUS

#1 sec #2

A-1 a

U. S. GOVERNMENT PRINTING OFFICE 11—1187

STATE Illinois

Totsch Jake Sr 1

HEAD OF FAMILY—CONTINUED

OTHER MEMBERS OF FAMILY—CONTINUED

NAME	RELATION SHIP	AGE	BIRTHPLACE	CITIZEN-SHIP
Totsch, Pauline	D	3	Illinois	
Flora	D	1/12	Illinois	

1920 CENSUS—INDEX
DEPARTMENT OF COMMERCE
BUREAU OF THE CENSUS

#2 use #1

A-1b

U. S. GOVERNMENT PRINTING OFFICE 11—11891

T 320

ILLINOIS

VOL. 41 E. D. 698

SHEET 7 LINE 13

(HEAD OF FAMILY)

(AGE) (BIRTHPLACE) (CITIZENSHIP)

(STREET) (HOUSE NO.)

OTHER MEMBERS OF FAMILY

NAME	RELATION-SHIP	AGE	BIRTHPLACE	CITIZEN-SHIP

1920 CENSUS—INDEX
DEPARTMENT OF COMMERCE
BUREAU OF THE CENSUS

A-16

U. S. GOVERNMENT PRINTING OFFICE

T320

ILLINOIS

VOL. 57 E. D. 840

SHEET 5 LINE. 32

Tates, James
(HEAD OF FAMILY)

B (31) Georgia
(COLOR) (AGE) (BIRTHPLACE)

Cook
(CO.)

Chicago
(CITY)

14 S. Lake Ave
(STREET)

1749
(HOUSE NO.)

(CITIZENSHIP)

OTHER MEMBERS OF FAMILY

NAME	RELATIONSHIP	AGE	BIRTHPLACE	CITIZENSHIP
Tates, Delia	W	21	Kansas	
Louise	D	1 6/12	Illinois	

1920 CENSUS - INDEX
DEPARTMENT OF COMMERCE
BUREAU OF THE CENSUS

A-1a

U. S. GOVERNMENT PRINTING OFFICE 11—41521

T320

ILLINOIS

VOL 127 E.D. 47

SHEET 12 LINE 47

Fitik [illegible] (HEAD OF FAMILY)

W (COLOR) 31 (AGE)

Illinois (BIRTHPLACE)

(CITIZENSHIP)

Cook (COUNTY)

Cicero (CITY)

South 61st Court (STREET) 2303 (HOUSE NO.)

OTHER MEMBERS OF FAMILY

NAME	RELATION-SHIP	AGE	BIRTHPLACE	CITIZEN-SHIP
Fitik Emma	Wife	29	Illinois	
[illegible]	Son	1/12	Illinois	

1920 CENSUS—INDEX
DEPARTMENT OF COMMERCE
BUREAU OF THE CENSUS

A-1a

U. S. GOVERNMENT PRINTING OFFICE 11—1071

T920

ILLINOIS

Tedeschi James (HEAD OF FAMILY)

VOL. 86 E. D. 1605

SHEET 3 LINE 30

W (COLOR) M (SEX) 38 (AGE) Married (CIVIL CONDITION) Italy (BIRTHPLACE) Na (CITIZENSHIP)

Cook (COUNTY)

Chicago (CITY) Wentworth Ave (STREET) 5107 (HOUSE NO.)

OTHER MEMBERS OF FAMILY

NAME	RELATIONSHIP	AGE	BIRTHPLACE	CITIZENSHIP
Tedeschi Lucy	W	21	Italy	Na
Minnie	D	4 7/12	Illinois	

1920 CENSUS—INDEX
DEPARTMENT OF COMMERCE
BUREAU OF THE CENSUS

A-16

U. S. GOVERNMENT PRINTING OFFICE 11—11871

T320

Tedesco, James
(INDIVIDUAL)

ILLINOIS

VOL. 70 E.D. 1104

SHEET 14 LINE 23

W (COLOR) 21 (AGE) Italy (BIRTHPLACE) NA (CITIZENSHIP)

Cook (COUNTY)

Chicago (CITY) Loomis (STREET) 850 (HOUSE NO.)

ENUMERATED WITH Giuseppe, Josef

RELATIONSHIP TO ABOVE Step-Son

REMARKS

1920 CENSUS—INDEX
DEPARTMENT OF COMMERCE
BUREAU OF THE CENSUS

A-2

U. S. GOVERNMENT PRINTING OFFICE

T 320

ILLINOIS

VOL. 37 E. D. 207

SHEET 10 LINE 31

Titus, James
(HEAD OF FAMILY)

W (COLOR) 45 (AGE) Missouri (BIRTHPLACE) (CITIZENSHIP)

Cook (COUNTY)

Chicago (CITY) Hilda Ave. (STREET) 3007 (HOUSE NO.)

OTHER MEMBERS OF FAMILY

NAME	RELATIONSHIP	AGE	BIRTHPLACE	CITIZENSHIP
Titus, Elizabeth	W	35	Chicago, Illinois	
" Mary	D	9	Chicago, Illinois	
" Elizabeth	D	7	Chicago, Illinois	
" Celia	D	5	Chicago, Illinois	

1920 CENSUS—INDEX
DEPARTMENT OF COMMERCE
BUREAU OF THE CENSUS

A-16

U. S. GOVERNMENT PRINTING OFFICE 16—41077

T320

ILLINOIS

Tetak, James (HEAD OF FAMILY)

VOL. 118 E. D. 2178

SHEET 7 LINE 36

W (COLOR) 36 (AGE) Wisconsin (BIRTHPLACE) (CITIZENSHIP)

Cook (COUNTY)

Chicago (CITY) South Springfield Avenue 2416 (STREET) (HOUSE NO.)

OTHER MEMBERS OF FAMILY

NAME	RELATION-SHIP	AGE	BIRTHPLACE	CITIZEN-SHIP
Tetak, James	W	38	Wisconsin	
" Ruby	D	8	Illinois	
" Elizabeth	D	6	Illinois	
Peska, Emma	M L	47	Bohemia	Na

1920 CENSUS—INDEX
DEPARTMENT OF COMMERCE
BUREAU OF THE CENSUS

A-16

U. S. GOVERNMENT PRINTING OFFICE 11—11891

1320 ~~Fra~~ o

ILLINOIS

Thotka, Jaroslav
(NAME OF FAMILY)

VOL. 52 E. D. 723

SHEET 13 LINE 39

W 39 Bohemia Ba
COLOR AGE BIRTHPLACE CITIZENSHIP

Cook
COUNTY

Chicago it Dorman ave 3040
CITY STREET (HOUSE NO.)

OTHER MEMBERS OF FAMILY

NAME	RELATION-SHIP	AGE	BIRTHPLACE	CITIZEN-SHIP
Thotka, anna	W	36	Illinois	
Mildred	D	13 11/12	Illinois	
Frances	D	12 8/12	Illinois	
Anna	D	10	Illinois	
Jaroslav	S	4	Illinois	

1920 CENSUS INDEX
DEPARTMENT OF COMMERCE
BUREAU OF THE CENSUS 1.22 2

U. S. GOVERNMENT PRINTING OFFICE

A-1a

STATE Illinois

Thatcher Jaroslav

HEAD OF FAMILY—CONTINUED

OTHER MEMBERS OF FAMILY—CONTINUED

NAME	RELATION-SHIP	AGE	BIRTHPLACE	CITIZEN-SHIP
Thatcher Helen	D	1 6/12	Illinois	

1920 CENSUS—INDEX
DEPARTMENT OF COMMERCE
BUREAU OF THE CENSUS

2 sel 1

A-1b

U. S. GOVERNMENT PRINTING OFFICE 11—1071

T320

ILLINOIS

Tetz + Jetty (HEAD OF FAMILY)

VOL. 46 E.D. 614

SHEET 7 LINE 98

W (COLOR) 34 (AGE)

M (SEX)

Bohemia (BIRTHPLACE)

al (CITIZENSHIP)

(COUNTY)

Chicago (CITY)

(STREET)

1310 (HOUSE NO.)

OTHER MEMBERS OF FAMILY

NAME	RELATION-SHIP	AGE	BIRTHPLACE	CITIZEN-SHIP
Tetz, Frances	w	30	Bohemia	al
——— Julia	d	1 4/12	Illinois	
Fekem, George	Bo	40	Bohemia	NR
Kashmeta, Joe	Bo	26	Bohemia	al
——— Alex	Bo	22	Bohemia	al

1920 CENSUS—INDEX
DEPARTMENT OF COMMERCE
BUREAU OF THE CENSUS

A-16

U. S. GOVERNMENT PRINTING OFFICE 11—1921

T 920

ILLINOIS

VOL. 205 E. D. 95

SHEET 5 LINE 85

Fetus, Jas. R.
(HEAD OF FAMILY)

(COLOR)	(AGE)	(BIRTHPLACE)	(CITIZENSHIP)
W	48	Illinois	

Ogle
(COUNTY)

(CITY) (STREET) (HOUSE NO.)

OTHER MEMBERS OF FAMILY

NAME	RELATION-SHIP	AGE	BIRTHPLACE	CITIZEN-SHIP
Fetus, Margaret	W	41	Illinois	
" Mildred	D	19	Illinois	
" Florence	D	17	Illinois	
" William	S	14	Illinois	
" Retta	D	12	Illinois	

1920 CENSUS—INDEX
DEPARTMENT OF COMMERCE
BUREAU OF THE CENSUS

Hea #2

A-1a

U. S. GOVERNMENT PRINTING OFFICE

Pictor, Jesse R

STATE Illinois

(HEAD OF FAMILY—CONTINUED)

OTHER MEMBERS OF FAMILY—CONTINUED

NAME	RELATION-SHIP	AGE	BIRTHPLACE	CITIZEN-SHIP
Caldwell, Carry	Du	32	Nebraska	

1920 CENSUS—INDEX
DEPARTMENT OF COMMERCE
BUREAU OF THE CENSUS #2 roll #1

A-1b

U. S. GOVERNMENT PRINTING OFFICE 11—11971

T320

ILLINOIS

VOL. 131 E. D. 33

SHEET 3 LINE 46

(HEAD OF FAMILY)

W (COLOR) 36 (AGE) Italy (BIRTHPLACE) Al (CITIZENSHIP)

(COUNTY)

(CITY) (STREET) 110 (HOUSE NO.)

OTHER MEMBERS OF FAMILY

NAME	RELATIONSHIP	AGE	BIRTHPLACE	CITIZENSHIP
	W	34	Italy	Al
		9	Illinois	
		7	Illinois	

1920 CENSUS—INDEX
DEPARTMENT OF COMMERCE
BUREAU OF THE CENSUS

A-1a

U. S. GOVERNMENT PRINTING OFFICE 21—11571

T320

[redacted] Illinois

Tatus, Johanna (INDIVIDUAL) VOL. 242 E. D. 176

SHEET 8 LINE 28

W (COLOR) 74 (AGE) Sweden (BIRTHPLACE) Na (CITIZENSHIP)

Winnebago (COUNTY)

Rockford (CITY) N. 1st (STREET) 624 (HOUSE NO.)

ENUMERATED WITH Edwards, Earl Co

RELATIONSHIP TO ABOVE mother-in

REMARKS

1920 CENSUS—INDEX
DEPARTMENT OF COMMERCE
BUREAU OF THE CENSUS

A-3

U. S. GOVERNMENT PRINTING OFFICE 11—21921

T3A0

Tatenko, John (INDIVIDUAL)

[redacted] ILLINOIS

VOL. 190 E. D. 73

SHEET 2 LINE 15

W. (COLOR) M. (AGE) Not Reported (BIRTHPLACE) (CITIZENSHIP)

Madison (COUNTY)

Madison (CITY) State (STREET) 1014 (HOUSE NO.)

ENUMERATED WITH Not Reported

RELATIONSHIP TO ABOVE Roomer

REMARKS Not Refused

1920 CENSUS—INDEX
DEPARTMENT OF COMMERCE
BUREAU OF THE CENSUS

A6

U. S. GOVERNMENT PRINTING OFFICE

T320

ILLINOIS

VOL. 99 E.D. 1753

SHEET 25 LINE 26

Thoska John

(HEAD OF FAMILY)

W 43 Bohemia na

(COLOR) (AGE) (BIRTHPLACE) (CITIZENSHIP)

Cook

(COUNTY)

Chicago R 47th 2303

(CITY) (STREET) (HOUSE NO.)

OTHER MEMBERS OF FAMILY

NAME	RELATIONSHIP	AGE	BIRTHPLACE	CITIZENSHIP
Thoska, Chas	W	38	Bohemia	na
" Wayne	S	16	Illinois	
" Helen	D	14	Illinois	

1920 CENSUS-INDEX
DEPARTMENT OF COMMERCE
BUREAU OF THE CENSUS

A-1a

U. S. GOVERNMENT PRINTING OFFICE

T 920

Jatich, John
(INDIVIDUAL)

ILLINOIS
VOL. 45 E.D. 597
SHEET 12 LINE 65

W (COLOR) 45 (AGE) Croatia (BIRTHPLACE) Al (CITIZENSHIP)

Cook (COUNTY)

Chicago (CITY) Burley Ave (STREET) 13551 (HOUSE NO.)

ENUMERATED WITH Zupancich, Martin

RELATIONSHIP TO ABOVE Boarder

REMARKS

1920 CENSUS—INDEX
DEPARTMENT OF COMMERCE
BUREAU OF THE CENSUS

A-3

U. S. GOVERNMENT PRINTING OFFICE

T320

ILLINOIS

VOL. 216 E.D. 113

SHEET [illegible] LINE 26

(HEAD OF FAMILY)

(COLOR) (AGE)

(BIRTHPLACE) (CITIZENSHIP)

(COUNTY)

(CITY)

(STREET) 318 (HOUSE NO.)

OTHER MEMBERS OF FAMILY

NAME	RELATIONSHIP	AGE	BIRTHPLACE	CITIZENSHIP
[illegible]	[illegible]	[illegible]	Illinois	
[illegible]	[illegible]	[illegible]	Kreiznach	Ala.

1920 CENSUS—INDEX
DEPARTMENT OF COMMERCE
BUREAU OF THE CENSUS

A-18

U. S. GOVERNMENT PRINTING OFFICE

T820

Fitch, John Sr.
(INDIVIDUAL)

ILLINOIS

VOL. 216 E. D. 112

SHEET 15 LINE 38

W. (COLOR) 75 (AGE) Freignach (BIRTHPLACE) Nat (CITIZENSHIP)

St. Clair (COUNTY)

Belleville (CITY) North Jackson (STREET) 918 (HOUSE NO.)

ENUMERATED WITH Fitch, John Jr.

RELATIONSHIP TO ABOVE Father

REMARKS

1920 CENSUS—INDEX
DEPARTMENT OF COMMERCE
BUREAU OF THE CENSUS

A-3

U. S. GOVERNMENT PRINTING OFFICE 1971

T320

ILLINOIS

VOL. 8 E. D. 16/5

SHEET 3 LINE 33

NAME

RELATION. SHIP

AGE

BIRTHPLACE

1920 CENSUS—INDEX
DEPARTMENT OF COMMERCE
BUREAU OF THE CENSUS

A-16

T 920

ILLINOIS

Tubes, John (INDIVIDUAL)

VOL. 881 E. D. 16-3

SHEET 9 LINE 89

W (COLOR) 57 (AGE) Germany (BIRTHPLACE) Nat (CITIZENSHIP)

Will (COUNTY)

(CITY) (STREET) (HOUSE NO.)

ENUMERATED WITH Sargussell, Benjamin F.

RELATIONSHIP TO ABOVE Boarder

REMARKS

1930 CENSUS—INDEX
DEPARTMENT OF COMMERCE
BUREAU OF THE CENSUS

A-2

U. S. GOVERNMENT PRINTING OFFICE (1930)

T 300 320

ILLINOIS

Totz, John
(INDIVIDUAL)

VOL. 37 E.D. 208

SHEET 10 LINE 19

W 35 Germany N
(COLOR) (AGE) (BIRTHPLACE) (CITIZENSHIP)

Cook
(COUNTY)

Chicago ~~Wabash Av~~ 3037
(CITY) (STREET) (HOUSE NO.)

ENUMERATED WITH Totz, Albert

RELATIONSHIP TO ABOVE Brother

REMARKS

1920 CENSUS—INDEX
DEPARTMENT OF COMMERCE
BUREAU OF THE CENSUS

John

See also Lotz, Albert

A-3

U. S. GOVERNMENT PRINTING OFFICE 11—11 [illegible]

T920

ILLINOIS

Suttas, John
(INDIVIDUAL)

VOL 176 E.D. 42

SHEET 3 LINE 21

W | 16 | Germany | al
(COLOR) | (AGE) | (BIRTHPLACE) | (CITIZENSHIP)

Livingston
(COUNTY)

Pontiac
(CITY) | (STREET) | (HOUSE NO.)

ENUMERATED WITH Illinois State Reformatory

RELATIONSHIP TO ABOVE Inmate

REMARKS

1920 CENSUS—INDEX
DEPARTMENT OF COMMERCE
BUREAU OF THE CENSUS

A-3

U. S. GOVERNMENT PRINTING OFFICE

T320

Tuttz, John

(HEAD OF FAMILY)

ILLINOIS

VOL 124 E.D. 3

SHEET A LINE 75

W 45 Germany Na

(COLOR) (AGE) (BIRTHPLACE) (CITIZENSHIP)

Cook

(COUNTY)

Chicago Chicot Ave 3509

(CITY) (STREET) (HOUSE NO.)

OTHER MEMBERS OF FAMILY

NAME	RELATION SHIP	AGE	BIRTHPLACE	CITIZEN SHIP
Tuttz, Clara V.	W	45	Germany	Na

1920 CENSUS—INDEX
DEPARTMENT OF COMMERCE
BUREAU OF THE CENSUS

A-16

U. S. GOVERNMENT PRINTING OFFICE 11—1091

T320

Titus, Lon
HEAD OF FAMILY

ILLINOIS

VOL. 33 E. D. 373

SHEET 7 LINE 23

W
COLOR

4th
WARD

Chicago
CITY

Germany
BIRTHPLACE

Na
CITIZENSHIP

1114
HOUSE NO.

51
HOUSE NO.

OTHER MEMBERS OF FAMILY

NAME	RELATION SHIP	AGE	BIRTHPLACE	CITIZEN SHIP
Titus, Martha	W	36	Germany	Na
			Illinois	

1920 CENSUS—INDEX
DEPARTMENT OF COMMERCE
BUREAU OF THE CENSUS

A-16

U. S. GOVERNMENT PRINTING OFFICE

T320

Thodos, John (HEAD OF FAMILY) [redacted] Illinois

VOL. 1-3 E.D. 773

SHEET 7 LINE 17

W (COLOR) 47 (AGE) Cook (COUNTY) Greece (BIRTHPLACE) al (CITIZENSHIP)

Chicago (CITY) Congress (STREET) 3830 (HOUSE NO.)

OTHER MEMBERS OF FAMILY

NAME	RELATION SHIP	AGE	BIRTHPLACE	CITIZENSHIP
Thodos, Kyrana	W	32	Greece	al
George	S	4/12	Illinois	
Theda	D	3 3/12	Illinois	
James	S	1 5/12	Illinois	
Karavidas, Gus	B-L	23	Greece	pa

1920 CENSUS—INDEX
DEPARTMENT OF COMMERCE
BUREAU OF THE CENSUS

A-1a

U. S. GOVERNMENT PRINTING OFFICE

T 320

ILLINOIS

VOL. 31 E.D. 556

SHEET 16 LINE 54

Leutschy John

(HEAD OF FAMILY)

W (COLOR) M (SEX) 39 (AGE) Lake (COUNTY) Gary (BIRTHPLACE) Pa (CITIZENSHIP)

Gary (CITY) Connecticut (STREET) 4138 (HOUSE NO.)

OTHER MEMBERS OF FAMILY

NAME	RELATIONSHIP	AGE	BIRTHPLACE	CITIZENSHIP
Leutschy Julia	wife	36	Austria	Pa
[illegible]	dau	12	Indiana	
[illegible]	son	12	Illinois	

1920 CENSUS—INDEX
DEPARTMENT OF COMMERCE
BUREAU OF THE CENSUS

A-1a

U. S. GOVERNMENT PRINTING OFFICE

T320

ILLINOIS

VOL. 62 E. D. 931

SHEET 2 LINE 19

Teteska John
(HEAD OF FAMILY)

W
(SEX)

23
(AGE)

Illinois
(BIRTHPLACE)

Na
(CITIZENSHIP)

Cook
(COUNTY)

Chicago
(CITY)

Hervey
(STREET)

1840
(HOUSE NO.)

OTHER MEMBERS OF FAMILY

NAME	RELATIONSHIP	AGE	BIRTHPLACE	CITIZENSHIP
Teteska Helen	W	23	Poland	Na
Sylvia	D	1 9/12	Illinois	

1920 CENSUS—INDEX
DEPARTMENT OF COMMERCE
BUREAU OF THE CENSUS

A-1 8

U. S. GOVERNMENT PRINTING OFFICE

T520

Theuduck John

(INDIVIDUAL)

ILLINOIS

VOL. 142 E.D. 65

SHEET 1 LINE 100

W (COLOR) 3 (AGE) Illinois (BIRTHPLACE) (CITIZENSHIP)

Effingham (COUNTY)

Montrose (CITY) Oak (STREET) NR (HOUSE NO.)

ENUMERATED WITH Ball Charley

RELATIONSHIP TO ABOVE Father

REMARKS

1920 CENSUS—INDEX
DEPARTMENT OF COMMERCE
BUREAU OF THE CENSUS

A-3

U. S. GOVERNMENT PRINTING OFFICE

T320

Tuttge John
(HEAD OF FAMILY)

[redacted] Illinois

VOL 247 E.D. 166

SHEET 11 LINE 10

W 41
(COLOR) AGE

Illinois
(BIRTHPLACE)

Woodford
COUNTY

(CITIZENSHIP)

(CITY)

(STREET)

(HOUSE NO.)

OTHER MEMBERS OF FAMILY

NAME	RELATIONSHIP	AGE	BIRTHPLACE	CITIZENSHIP
Tuttge, Hannah	W	36	Illinois	
" Elmer	SO	17	Illinois	
" Harley	S	17	Illinois	
" Jessie	D	14	Illinois	
" Delmar	S	11	Illinois	

1920 CENSUS—INDEX
DEPARTMENT OF COMMERCE
BUREAU OF THE CENSUS

#1 and #2

U. S. GOVERNMENT PRINTING OFFICE

A-1 a

Tietge John

STATE Illinois

HEAD OF FAMILY—CONTINUED.

OTHER MEMBERS OF FAMILY—CONTINUED

NAME	RELATION-SHIP	AGE	BIRTHPLACE	CITIZEN-SHIP
Tietge, Hochum	F	76	Germany	Na

1920 CENSUS—INDEX
DEPARTMENT OF COMMERCE
BUREAU OF THE CENSUS

Sheet 1

A-1b

U. S. GOVERNMENT PRINTING OFFICE 11—1071

T320

Dotzke John
(HEAD OF FAMILY)

ILLINOIS
VOL. 87 E. D. 1617
SHEET 11 LINE 32

W 32 Illinois
(COLOR) (AGE) (BIRTHPLACE)

(CITIZENSHIP)

Cook
(COUNTY)

Chicago
(CITY)

Harding Ave 4553
(STREET) (HOUSE NO.)

OTHER MEMBERS OF FAMILY

NAME	RELATION-SHIP	AGE	BIRTHPLACE	CITIZEN-SHIP
Dotzke, Catherine	W	30	Illinois	
" Edwin	S	7	Illinois	
" Gertrude	D	6	Illinois	
" Thomas	S	4 6/12	Illinois	
" Grace	D	2 6/12	Illinois	

1920 CENSUS—INDEX
DEPARTMENT OF COMMERCE
BUREAU OF THE CENSUS

U. S. GOVERNMENT PRINTING OFFICE

A-1a

T320

Tolliver, John (INDIVIDUAL)

[redacted] Illinois

VOL. 475 E.D. 22

SHEET 7 LINE 86

W (COLOR) 36 (AGE) Illinois (BIRTHPLACE) (CITIZENSHIP)

Livingston (COUNTY)

— (CITY) Walnut (STREET) — (HOUSE NO.)

ENUMERATED WITH Zuegwath, Anna

RELATIONSHIP TO ABOVE Bro.-in-law

REMARKS Senator Tolliver, John

1920 CENSUS—INDEX
DEPARTMENT OF COMMERCE
BUREAU OF THE CENSUS

A-8

U. S. GOVERNMENT PRINTING OFFICE 16—41671

T320

ILLINOIS

VOL 13 E. D. 40

SHEET 3 LINE 99

Teets John
(HEAD OF FAMILY)

W (COLOR) 56 (AGE) Illinois (BIRTHPLACE)

Cumberland (COUNTY)

(CITIZENSHIP)

(CITY) (STREET) (HOUSE NO.)

OTHER MEMBERS OF FAMILY

NAME		RELATION-SHIP	AGE	BIRTHPLACE	CITIZEN-SHIP
Teets, Nettie	M	W	40	Illinois	
Ernest		S.	19	Illinois	
Elva		d	17	Illinois	
Chester		S.	15	Illinois	
Hallie		d	12	Illinois	

1920 CENSUS—INDEX
DEPARTMENT OF COMMERCE
BUREAU OF THE CENSUS

#1 see #2

U. S. GOVERNMENT PRINTING OFFICE

A-16

Feets John STATE Illinois

(HEAD OF FAMILY—CONTINUED)

OTHER MEMBERS OF FAMILY—CONTINUED

NAME	RELATIONSHIP	AGE	BIRTHPLACE	CITIZENSHIP
Feets, Henry	d	10	Illinois	

1920 CENSUS—INDEX
DEPARTMENT OF COMMERCE
BUREAU OF THE CENSUS

#2 See #1

A-1b

U. S. GOVERNMENT PRINTING OFFICE

T320

Satge, John

(INDIVIDUAL)

ILLINOIS

VOL. 126 E.D. 137

SHEET 14 LINE 98

M 22 Illinois

(COLOR) (AGE) (BIRTHPLACE) (CITIZENSHIP)

Cook

(COUNTY)

(CITY) (STREET) (HOUSE NO.)

ENUMERATED WITH Kalata, Fred

RELATIONSHIP TO ABOVE Boarder

REMARKS

1920 CENSUS—INDEX
DEPARTMENT OF COMMERCE
BUREAU OF THE CENSUS

A-3

U. S. GOVERNMENT PRINTING OFFICE

T52

ILLINOIS

Totus, John (INDIVIDUAL)

VOL. 42 E. D. 463

SHEET 4 LINE 58

W (COLOR) 17 (AGE) Illinois (BIRTHPLACE) (CITIZENSHIP)

Cook (COUNTY)

Chicago (CITY) Drexel Avenue (STREET) 7304 (HOUSE NO.)

ENUMERATED WITH Custer Joseph X

RELATIONSHIP TO ABOVE Boarder

REMARKS

1920 CENSUS—INDEX
DEPARTMENT OF COMMERCE
BUREAU OF THE CENSUS

A4

U. S. GOVERNMENT PRINTING OFFICE

T320

ILLINOIS

VOL. 241 E. D. 148

SHEET 11 LINE 30

(HEAD OF FAMILY)

(COLOR) (AGE)

(COUNTY)

(BIRTHPLACE)

(CITIZENSHIP)

(STREET)

(HOUSE NO.)

OTHER MEMBERS OF FAMILY

NAME	RELATIONSHIP	AGE	BIRTHPLACE	CITIZENSHIP
[illegible]	[illegible]	[illegible]	Illinois	
[illegible]	[illegible]	[illegible]	Illinois	
[illegible]	[illegible]	[illegible]	Illinois	

1920 CENSUS—INDEX
DEPARTMENT OF COMMERCE
BUREAU OF THE CENSUS

A-1a

U. S. GOVERNMENT PRINTING OFFICE

T320

Teutsch, John (INDIVIDUAL)

ILLINOIS
VOL. 108 E. D. 1950
SHEET 5 LINE 50

W (COLOR) 57 (AGE) Illinois (BIRTHPLACE) (CITIZENSHIP)

Cook (COUNTY)

Chicago (CITY) South Peoria (STREET) 6432 (HOUSE NO.)

ENUMERATED WITH Dalton, William

RELATIONSHIP TO ABOVE father-in-law

REMARKS

1920 CENSUS—INDEX
DEPARTMENT OF COMMERCE
BUREAU OF THE CENSUS

A-3

U. S. GOVERNMENT PRINTING OFFICE 1920

T320

Tatge, John [redacted] Illinois

VOL. 939 E.D. 208

SHEET 6 LINE 5

W | 5 | Ill | Ill | Ill | Catalpa

COLOR | AGE | BIRTHPLACE | CITIZENSHIP | STREET | HOUSE NO.

Ruth Buckner

OTHER MEMBERS OF FAMILY

NAME	RELATION SHIP	AGE	BIRTHPLACE	CITIZEN SHIP
Tatge, Sophia	W	57	Illinois	
" Wm. J.	S	17	Illinois	
" Willa	D	16	Illinois	

1920 CENSUS-INDEX
DEPARTMENT OF COMMERCE
BUREAU OF THE CENSUS

A-1 a

U. S. GOVERNMENT PRINTING OFFICE 11—11607

T920

ILLINOIS

VOL 72 E.D. 116

SHEET 12 LINE 3

Litus Felix
(HEAD OF FAMILY)

W | M | Ill | Ill
COLOR | SEX | BIRTHPLACE | CITIZENSHIP

Cook
(COUNTY)

Chicago
(CITY)

S. Lafayette Place
(STREET)

5b
(HOUSE NO.)

OTHER MEMBERS OF FAMILY

NAME	RELATION SHIP	AGE	BIRTHPLACE	CITIZEN SHIP
Litus, Frances	wife	47	Illinois	
Litus, Marion	D	14	Illinois	
Brooks, Ernest	Board.	33	Ill.	nat
Litus, Arnold	S	24	Ill.	
Litus, Wm Felix	S	22	Illinois	

1920 CENSUS—INDEX
DEPARTMENT OF COMMERCE
BUREAU OF ~~THE CENSUS~~

A-1a

U. S. GOVERNMENT PRINTING OFFICE 16-1871

STATE Illinois

Titus, John
HEAD OF FAM. (CONTINUED)

OTHER MEMBERS OF FAMILY—CONTINUED

NAME	RELATION SHIP	AGE	BIRTHPLACE	CITIZEN-SHIP
Titus, Ralph,	son	21	Illinois	
Titus, Leo	son	15	Illinois	
Titus, Ruth	D	7	Illinois	

1920 CENSUS—INDEX
DEPARTMENT OF COMMERCE
BUREAU OF THE CENSUS

A-1b

U. S. GOVERNMENT PRINTING OFFICE

T 220

Zetus John
(INDIVIDUAL)

ILLINOIS

VOL. 20 E. D. 15

SHEET 7 LINE 3

W (COLOR) 32 (AGE) Iowa (BIRTHPLACE) (CITIZENSHIP)

Cook (COUNTY)

Chicago (CITY) State (STREET) 456 (HOUSE NO.)

ENUMERATED WITH Hotel

RELATIONSHIP TO ABOVE Roomer

REMARKS

1920 CENSUS—INDEX
DEPARTMENT OF COMMERCE
BUREAU OF THE CENSUS

A-3

U. S. GOVERNMENT PRINTING OFFICE (1919—1971)

T 920

ILLINOIS

VOL 37 E. D. 200

SHEET 14 LINE 20

Tedisco, John
(HEAD OF FAMILY)

W — 40 — M
(COLOR) (AGE) (SEX)

Italy
(BIRTHPLACE)

NR
(CITIZENSHIP)

Cook
(COUNTY)

Chicago
(CITY)

West 25th Street
(STREET)

627 Rear
(HOUSE NO.)

OTHER MEMBERS OF FAMILY

NAME	RELATIONSHIP	AGE	BIRTHPLACE	CITIZENSHIP
Tedisco, Mary	W	39	Italy	NR
Tedisco, Florence	D	12	Italy	NR
Tedisco, Catherine	D	1	Italy	NR
Tedisco, Frank	S	6	Italy	NR
Tedisco, James	S	3	Illinois	

1920 CENSUS--INDEX
DEPARTMENT OF COMMERCE
BUREAU OF THE CENSUS

Ale Tedisco John

A-16

U. S. GOVERNMENT PRINTING OFFICE

T 320

Tedesco, John
(HEAD OF FAMILY)

ILLINOIS

VOL. 37 E.D. 200

SHEET 14 LINE 20

W (COLOR) — 40 (AGE) — Italy (BIRTHPLACE) — NR (CITIZENSHIP)

Cook (COUNTY)
Chicago (CITY)

West 25th Street (STREET) 627 Rear (HOUSE NO.)

OTHER MEMBERS OF FAMILY

NAME	RELATION-SHIP	AGE	BIRTHPLACE	CITIZEN-SHIP
Tedesco, Mary	W	39	Italy	NR
Tedesco, Florence	D	12	Italy	NR
Tedesco, Catherine	D	7	Italy	NR
Tedesco, Frank	S	6	Italy	NR
Tedesco, James	S	3	Illinois	

1920 CENSUS—INDEX
DEPARTMENT OF COMMERCE
BUREAU OF THE CENSUS

see Tedesco John

A-1 a

U. S. GOVERNMENT PRINTING OFFICE 11—11991

T 20

Tetichbe, John [redacted] Illinois

(INDIVIDUAL)

VOL 243 E.D. 198

SHEET 20 LINE 36

W (COLOR) 30 (AGE) Lithuania (BIRTHPLACE) al (CITIZENSHIP)

Winnebago (COUNTY)

Rockford (CITY) Lincoln ave (STREET) 922 (HOUSE NO.)

ENUMERATED WITH Not Reported

RELATIONSHIP TO ABOVE Boarder.

REMARKS

1920 CENSUS—INDEX
DEPARTMENT OF COMMERCE
BUREAU OF THE CENSUS

A-3

U. S. GOVERNMENT PRINTING OFFICE

T320

Teeters, John — HEAD OF FAMILY

[redacted] Illinois

VOL. 126 E.D. 18

SHEET 3 LINE 96

B (COLOR) 37 (AGE) Missouri (BIRTHPLACE)

CITIZENSHIP

Cook (COUNTY)

Chicago Heights (CITY) Center (STREET) Ave (HOUSE NO.)

OTHER MEMBERS OF FAMILY

NAME	RELATION-SHIP	AGE	BIRTHPLACE	CITIZEN-SHIP
Teeters, Nina	W	35	Kansas	

6 Rooms & Tenant

1920 CENSUS—INDEX
DEPARTMENT OF COMMERCE
BUREAU OF THE CENSUS

see Teeters

A-1a

U. S. GOVERNMENT PRINTING OFFICE 11—11871

T320

Tuitka, John (INDIVIDUAL)

ILLINOIS

VOL. 62 E. D. 939

SHEET 14 LINE 68

W (COLOR) 39/12 (AGE) Pennsylvania (BIRTHPLACE) (CITIZENSHIP)

Cook (COUNTY)

Chicago (CITY) Wabansia Ave (STREET) 1735 (HOUSE NO.)

ENUMERATED WITH Yanulitka, Joseph

RELATIONSHIP TO ABOVE Son

REMARKS

1920 CENSUS—INDEX
DEPARTMENT OF COMMERCE
BUREAU OF THE CENSUS

A-3

U. S. GOVERNMENT PRINTING OFFICE (16—1671)

T320

ILLINOIS

Tutak John (INDIVIDUAL)

VOL. 96 E.D. 1706

SHEET 13 LINE 44

W (COLOR) 73 (AGE) Poland (BIRTHPLACE) Na (CITIZENSHIP)

Cook (COUNTY)

Chicago (CITY) Hamilton Ave (STREET) 2227 (HOUSE NO.)

ENUMERATED WITH Lupeda, Joseph

RELATIONSHIP TO ABOVE Father

REMARKS

1920 CENSUS—INDEX
DEPARTMENT OF COMMERCE
BUREAU OF THE CENSUS

A-3

U. S. GOVERNMENT PRINTING OFFICE

T320

ILLINOIS

VOL. 57 E.D. 709

SHEET 7 LINE 8

(HEAD OF FAMILY)

(COLOR) (AGE) (BIRTHPLACE)

(COUNTY) (CITIZENSHIP)

(CITY) (STREET) 2350 (HOUSE NO.)

OTHER MEMBERS OF FAMILY

NAME	RELATION SHIP	AGE	BIRTHPLACE	CITIZEN SHIP
[illegible]	[illegible]	23	Poland	na
[illegible]	[illegible]	21	Chicago	
[illegible]	[illegible]	4/12	Chicago	
[illegible]	[illegible]	28	Poland	na
[illegible]	[illegible]	26	Poland	al

1920 CENSUS—INDEX
DEPARTMENT OF COMMERCE
BUREAU OF THE CENSUS

A-1a

U. S. GOVERNMENT PRINTING OFFICE 11—11891

T320

STATE ILLINOIS

Lutaz John
(HEAD OF FAMILY)

VOL. 56 E.D. 820

SHEET 14 LINE 59

M 29 Poland Pa
(SEX) (AGE) (BIRTHPLACE) (CITIZENSHIP)

Cook
(COUNTY)

Chicago
(CITY)

East
(STREET)

2344
(HOUSE NO.)

OTHER MEMBERS OF FAMILY

NAME	RELATION-SHIP	AGE	BIRTHPLACE	CITIZEN-SHIP
Lutaz, Sophia	W	32	Poland	Pa
— Janet	D	8	Illinois	
— Mathew	S	6	Illinois	
— Edward	S	5	Illinois	
— Elizabeth	D	4 3/12	Illinois	

1920 CENSUS—INDEX
DEPARTMENT OF COMMERCE
BUREAU OF THE CENSUS

Sheet 1 of 2

A-46

U. S. GOVERNMENT PRINTING OFFICE

STATE Illinois

Sutaz, John

OTHER MEMBERS OF FAMILY—CONTINUED

NAME	RELATION SHIP	AGE	BIRTHPLACE	CITIZENSHIP
Sutaz, Stanley	son	3 6/12	Illinois	
— Veronica	dau	1 7/12	Illinois	
— Steve	son	1/12	Illinois	

1920 CENSUS—INDEX
DEPARTMENT OF COMMERCE
BUREAU OF THE CENSUS

Sheet No. 1

A-16

U. S. GOVERNMENT PRINTING OFFICE 16—11871

T320

ILLINOIS

VOL. 1 5 1 E. D. 9 7

SHEET 1 2 LINE 2 7

(HEAD OF FAMILY)

COLOR 3 6 AGE

(COUNTY)

(CITY)

(BIRTHPLACE)

(CITIZENSHIP)

(STREET)

1 4 2 2

(HOUSE NO.)

OTHER MEMBERS OF FAMILY

NAME	RELATION-SHIP	AGE	BIRTHPLACE	CITIZEN-SHIP
		7 1	Illinois	
		1 8	Illinois	
		1 6	Illinois	
		1 7	Illinois	
		1 2	Illinois	

1920 CENSUS—INDEX
DEPARTMENT OF COMMERCE
BUREAU OF THE CENSUS

A-16

U. S. GOVERNMENT PRINTING OFFICE 17—1921

#1 2 2 #2

STATE Illinois

(HEAD OF FAMILY—CONTINUED)

OTHER MEMBERS OF FAMILY—CONTINUED

NAME	RELATIONSHIP	AGE	BIRTHPLACE	CITIZEN'S BASE
[illegible]	[illegible]	10	Illinois	
[illegible]	[illegible]	7	Illinois	

1920 CENSUS—INDEX
DEPARTMENT OF COMMERCE
BUREAU OF THE CENSUS

A-1b

U. S. GOVERNMENT PRINTING OFFICE

T 900
320

ILLINOIS

VOL. 157 E.D. 92

SHEET 6 LINE 13

Todos, John
(HEAD OF FAMILY)

H M 37 Roumania Al
(OWN/RENT) (AGE) (BIRTHPLACE) (CITIZENSHIP)

Lake
(COUNTY)

Gary
(CITY)

Broadway 186
(STREET) (HOUSE NO.)

OTHER MEMBERS OF FAMILY

NAME	RELATION SHIP	AGE	BIRTHPLACE	CITIZEN-SHIP
Todos, Mary	W	25	Roumania	Al
— — John	S	1	Illinois	
— — Virginia	D	3	Illinois	
Todos, Stepfather	Fa	56	Roumania	Al
and 4 Boarders				

1920 CENSUS—INDEX
DEPARTMENT OF COMMERCE
BUREAU OF THE CENSUS

A-16

U. S. GOVERNMENT PRINTING OFFICE 16—11871

T920

Titus, John
(INDIVIDUAL)

ILLINOIS
VOL. 151 E.D. 116
SHEET 10 LINE 47

W (COLOR) 46 (AGE) Sweden (BIRTHPLACE) Na (CITIZENSHIP)

Henry (COUNTY)

Cambridge (CITY) (STREET) (HOUSE NO.)

ENUMERATED WITH Johnson, Oscar C

RELATIONSHIP TO ABOVE Father-in-Law

REMARKS

1920 CENSUS—INDEX
DEPARTMENT OF COMMERCE
BUREAU OF THE CENSUS

A-2

U. S. GOVERNMENT PRINTING OFFICE

T 320

Titus, John
(INDIVIDUAL)

ILLINOIS
VOL. 22 E.D. 74
SHEET 2 LINE 50

B (COLOR) 37 (AGE) Texas (BIRTHPLACE) (CITIZENSHIP)

Cook (COUNTY)

Chicago (CITY) La Salle (STREET) 3126 (HOUSE NO.)

ENUMERATED WITH Carey, Aurelia Rev.

RELATIONSHIP TO ABOVE Brother.

REMARKS

1920 CENSUS—INDEX
DEPARTMENT OF COMMERCE
BUREAU OF THE CENSUS

A-3

U. S. GOVERNMENT PRINTING OFFICE

T 320

ILLINOIS

VOL 15 E. D. 20

SHEET 14 LINE 91

Thwaites, John R
(HEAD OF FAMILY)

W | M | England | Na
(COLOR) | (AGE) | (BIRTHPLACE) | (CITIZENSHIP)

Cook
(COUNTY)

Chicago
(CITY)

Dorchester Ave | 676
(STREET) | (HOUSE NO.)

OTHER MEMBERS OF FAMILY

NAME	RELATION-SHIP	AGE	BIRTHPLACE	CITIZEN-SHIP
Thwaites, Ethel E	W	31	England	Na
" Robert	S	7	England	NR
" Margaret	D	5	England	NR
" Irene	D	6	Illinois	

1920 CENSUS—INDEX
DEPARTMENT OF COMMERCE
BUREAU OF THE CENSUS

A-1a

U. S. GOVERNMENT PRINTING OFFICE 11—1187

1320

ILLINOIS

VOL 151 E.D. 127

SHEET 3 LINE 22

(HEAD OF FAMILY)

(COLOR) (AGE)

(COUNTY)

(CITY) (STREET)

(BIRTHPLACE) (CITIZENSHIP)

207 (HOUSE NO.)

OTHER MEMBERS OF FAMILY

NAME	RELATION SHIP	AGE	BIRTHPLACE	CITIZEN SHIP
[illegible]	[illegible]	26	[illegible]	
[illegible]	[illegible]	17	[illegible]	
[illegible]	[illegible]	14	[illegible]	
[illegible]	[illegible]	12	[illegible]	
[illegible]	[illegible]	23	[illegible]	

1920 CENSUS—INDEX
DEPARTMENT OF COMMERCE
BUREAU OF THE CENSUS

A-1a

U. S. GOVERNMENT PRINTING OFFICE

T320

ILLINOIS

VOL. 1 E. D. 3

SHEET 6 LINE 19

(HEAD OF FAMILY)

(COLOR) (AGE)

(RELATIONSHIP)

(CITIZENSHIP)

(COUNTY)

(CITY)

(STREET)

(HOUSE NO.)

OTHER MEMBERS OF FAMILY

NAME	RELATION-SHIP	AGE	BIRTHPLACE	CITIZEN-SHIP

1920 CENSUS—INDEX
DEPARTMENT OF COMMERCE
BUREAU OF THE CENSUS

A-1a

U. S. GOVERNMENT PRINTING OFFICE 11—41091

1320

ILLINOIS

VOL 206 E.D. 58

SHEET 2a LINE 58

(NEAREST FAMILY)

(COLOR) (AGE) (BIRTHPLACE) (CITIZENSHIP)

(COUNTY)

(CITY) (STREET) 500 (HOUSE NO.)

OTHER MEMBERS OF FAMILY

NAME	RELATION-SHIP	AGE	BIRTHPLACE	CITIZEN-SHIP

1920 CENSUS—INDEX
DEPARTMENT OF COMMERCE
BUREAU OF THE CENSUS

A-1a

U. S. GOVERNMENT PRINTING OFFICE

T320

[redacted] Illinois

(HEAD OF FAMILY)

VOL 72 E. D. 1422

SHEET 2 LINE 14

(AGE) (BIRTHPLACE) (CITIZENSHIP)

COUNTY

(ST.) (STREET) 1362 (HOUSE NO.)

OTHER MEMBERS OF FAMILY

NAME	RELATION SHIP	AGE	BIRTHPLACE	CITIZEN-SHIP

1920 CENSUS—INDEX
DEPARTMENT OF COMMERCE
BUREAU OF THE CENSUS

A-1a

U. S. GOVERNMENT PRINTING OFFICE (11—1107)

T320

ILLINOIS

Titus John E. (HEAD OF FAMILY)

VOL. 40 E. D. 414

SHEET 6 LINE 82

W (COLOR) 34 (AGE) Arkansas (BIRTHPLACE) (CITIZENSHIP)

Cook (COUNTY)

Chicago (CITY) Woodlawn Ave (STREET) 6420 (HOUSE NO.)

OTHER MEMBERS OF FAMILY

NAME	RELATION-SHIP	AGE	BIRTHPLACE	CITIZEN-SHIP
Titus Cecil A	W	27	Colorado	
John A	S	2 Yr	Illinois	

1920 CENSUS—INDEX
DEPARTMENT OF COMMERCE
BUREAU OF THE CENSUS

A-18

U. S. GOVERNMENT PRINTING OFFICE 11—1920

T320

ILLINOIS

Tiedkie John F.
(INDIVIDUAL)

VOL. 183 E.D. 48

SHEET 4 LINE 63

W | 63 | Germany | A.R
(COLOR) | (AGE) | (BIRTHPLACE) | (CITIZENSHIP)

McLean
(COUNTY)

Bloomington | South Lee | 907
(CITY) | (STREET) | (HOUSE NO.)

ENUMERATED WITH Mason Samuel B.

RELATIONSHIP TO ABOVE Lodger

REMARKS

1920 CENSUS—INDEX
DEPARTMENT OF COMMERCE
BUREAU OF THE CENSUS

A-2

U. S. GOVERNMENT PRINTING OFFICE 16—1921

T 320

Titus, John F
(HEAD OF FAMILY)

ILLINOIS

VOL. 13 E.D. 35

SHEET 1 LINE 96

W — 43 — Illinois
(COLOR) (AGE) (BIRTHPLACE)

Cumberland
(COUNTY)

(CITY) (STREET) (HOUSE NO.)

(CITIZENSHIP)

OTHER MEMBERS OF FAMILY

NAME	RELATION-SHIP	AGE	BIRTHPLACE	CITIZEN-SHIP
Titus, Essie	w	41	Illinois	
— Joseph M	s	18	Illinois	
— Otis E	s	16	Illinois	
— Cecil	s	14	Illinois	
Titus, Ellen F.	m	69	Indiana	

1920 CENSUS—INDEX
DEPARTMENT OF COMMERCE
BUREAU OF THE CENSUS

A-1 a

U. S. GOVERNMENT PRINTING OFFICE

T320

ILLINOIS

VOL 11 E.D. 18

SHEET 12 LINE 65

(HEAD OF FAMILY)

(COLOR) (AGE) (BIRTHPLACE)

(CITIZENSHIP)

COUNTY

CITY (STREET) (HOUSE NO.)

OTHER MEMBERS OF FAMILY

NAME	RELATION SHIP	AGE	BIRTHPLACE	CITIZEN SHIP
Tutus. Lucius	Vs	44	[illegible]	
— Hiss.	W	15	[illegible]	
— Lucius.	S	19	[illegible]	
— Nathan	S	11	[illegible]	
— Hann	S	5	[illegible]	

1920 CENSUS—INDEX
DEPARTMENT OF COMMERCE
BUREAU OF THE CENSUS

A-16

U. S. GOVERNMENT PRINTING OFFICE 11—87.

T 626

Titus, John H
(INDIVIDUAL)

[redacted] A Stevens

VOL. 231 E.D. 161

SHEET 10 LINE 61

W 75 Ohio
(COLOR) (AGE) (BIRTHPLACE)

(CITIZENSHIP)

Vermilion
(COUNTY)

(CITY)

(STREET)

(HOUSE NO.)

ENUMERATED WITH National Home for D.V.S.

RELATIONSHIP TO ABOVE Member

REMARKS

1920 CENSUS—INDEX
DEPARTMENT OF COMMERCE
BUREAU OF THE CENSUS

A-2

U. S. GOVERNMENT PRINTING OFFICE

T320

ILLINOIS

VOL 15 E. D. 43

SHEET 5 LINE 78

Judgay John H

NAME OF FAMILY

W M

COLOR AGE

England Pa.

BIRTHPLACE CITIZENSHIP

McLean

COUNTY

STREET HOUSE NO.

OTHER MEMBERS OF FAMILY

NAME	RELATION SHIP	AGE	BIRTHPLACE	CITIZEN SHIP
Judgay, Lucy	Wife	34	Illinois	
Sanderson, Ina	Step Dau	20	Illinois	
[illegible]	Son	18	Illinois	

1920 CENSUS—INDEX
DEPARTMENT OF COMMERCE
BUREAU OF THE CENSUS

A-1a

U. S. GOVERNMENT PRINTING OFFICE 11—11871

T320

Thuets, John H
(INDIVIDUAL)

ILLINOIS

VOL. 140 E. D. 1

SHEET 11 LINE 4

W 40 Illinois
(COLOR) (AGE) (BIRTHPLACE) (CITIZENSHIP)

DuPage
(COUNTY)

Bensenville Village Green NK
(CITY) (STREET) (HOUSE NO.)

ENUMERATED WITH Eisenhauf, Lee J.

RELATIONSHIP TO ABOVE Boarder

REMARKS

1920 CENSUS—INDEX
DEPARTMENT OF COMMERCE
BUREAU OF THE CENSUS

A-3

U. S. GOVERNMENT PRINTING OFFICE

T 320

ILLINOIS

VOL 182 E. D. 84

SHEET 8 LINE 38

(HEAD OF FAMILY)

(OWNER OR RENTER)

(AGE)

(HOME OF A. E.)

(CITIZENSHIP)

(STREET)

(HOUSE NO.)

OTHER MEMBERS OF FAMILY

NAME	RELATION-SHIP	AGE	BIRTHPLACE	CITIZEN-SHIP

1920 CENSUS—INDEX
DEPARTMENT OF COMMERCE
BUREAU OF THE CENSUS

A-1a

U. S. GOVERNMENT PRINTING OFFICE 11—11871

T320

[redacted] Illinois

Tustes, John H
(HEAD OF FAMILY)

VOL 167 E.D. 137

SHEET 5 LINE 80

(COLOR)	(AGE)	(BIRTHPLACE)	(CITIZENSHIP)
W	42	Illinois	

La Salle
(COUNTY)

Ottawa
(CITY)

Chester
(STREET)

611
(HOUSE NO.)

OTHER MEMBERS OF FAMILY

NAME	RELATIONSHIP	AGE	BIRTHPLACE	CITIZENSHIP
Tustes, Sary	W	40	Illinois	
" Gladys	D	20	Illinois	
" John	S	8 11/12	Illinois	
" Robert	S	6 5/12	Illinois	
" Margaret E	D	1 9/12	Illinois	

1920 CENSUS—INDEX
DEPARTMENT OF COMMERCE
BUREAU OF THE CENSUS

A-1a

U. S. GOVERNMENT PRINTING OFFICE 11—11491

T320

ILLINOIS

VOL. 165 E. D. 96

SHEET 4 LINE 97

Tutko, John

(HEAD OF FAMILY)

Slovakia Pa

(BIRTHPLACE) (CITIZENSHIP)

[illegible] 46

(OWN) (AGE)

[illegible]

COUNTY

[illegible] Jackson

(STREET) 804

(HOUSE NO.)

OTHER MEMBERS OF FAMILY

NAME	RELATION-SHIP	AGE	BIRTHPLACE	CITIZEN-SHIP
Tutko, Anna	Wf	31	Illinois	
" Mary	D	14	Illinois	
" John	S	12	Illinois	
Tutko, Paul	S	14	Illinois	
" Thomas	S	5	Illinois	

1920 CENSUS—INDEX
DEPARTMENT OF COMMERCE
BUREAU OF THE CENSUS

A-16

GOVERNMENT PRINTING OFFICE

STATE Illinois

Tuttle John J.
HEAD OF FAMILY (FIRST NAME)

OTHER MEMBERS OF FAMILY—CONTINUED

NAME	RELATION SHIP	AGE	BIRTHPLACE	CITIZEN SHIP
Tuttle Ella	wife	52	Illinois	
Tuttle Mary	dau	19	Illinois	
" Pauline	dau	16	Illinois	
" John	son	14	Illinois	
" Billy	son	12	Illinois	
" George	son	11	Illinois	

T920

ILLINOIS

VOL. 227 E.D. 137

SHEET 1 LINE 15

Tweedy, John L

(HEAD OF FAMILY)

COLOR	AGE	BIRTHPLACE	(CITIZENSHIP)
W	38	Illinois	

STREET (HOUSE NO.)

OTHER MEMBERS OF FAMILY

NAME	RELATIONSHIP	AGE	BIRTHPLACE	CITIZENSHIP
Tweedy, Jessie	wife	36	Illinois	
" Margaret	dau	8	Illinois	
" Rebecca	"	6	Illinois	
" Edward	son	4	Illinois	
" Frankie	"	2	Illinois	

1920 CENSUS—INDEX
DEPARTMENT OF COMMERCE
BUREAU OF THE CENSUS

#1 see #2

Cross reference
see
Tweedy, John L

A-16

STATE Illinois

Tweedy, John L
HEAD OF FAMILY (CONTINUED)

OTHER MEMBERS OF FAMILY—CONTINUED

NAME	RELATION-SHIP	AGE	BIRTHPLACE	CITIZEN-SHIP
Tweedy, Margaret E		1	Illinois	

1920 CENSUS—INDEX
DEPARTMENT OF COMMERCE
BUREAU OF THE CENSUS

A-1b

U. S. GOVERNMENT PRINTING OFFICE 11—11871

St 2 Reel #1

T 320

[redacted] Illinois

T. [illegible] (HEAD OF FAMILY) [illegible] T. ____

VOL. 170 E. D. 173

SHEET 5 LINE 46

W (COLOR) 6.2 (AGE) [illegible] (BIRTHPLACE) ____ (CITIZENSHIP)

[illegible] (COUNTY)

[illegible] (CITY) [illegible] (STREET) 315 (HOUSE NO.)

OTHER MEMBERS OF FAMILY

NAME	RELATION-SHIP	AGE	BIRTHPLACE	CITIZEN-SHIP
[illegible]	W	41	Illinois	
Marjorie A. [illegible]	D	12	Illinois	

1920 CENSUS—INDEX
DEPARTMENT OF COMMERCE
BUREAU OF THE CENSUS

A-1a

U. S. GOVERNMENT PRINTING OFFICE 11—1071

T320

Totch, John W
(HEAD OF FAMILY)

ILLINOIS

VOL. 1 E. D. 6

SHEET 5 LINE 61

M (COLOR) — 75 (AGE) — Illinois (BIRTHPLACE) — (CITIZENSHIP)

Adams (COUNTY)

(CITY) (STREET) (HOUSE NO.)

OTHER MEMBERS OF FAMILY

NAME	RELATION-SHIP	AGE	BIRTHPLACE	CITIZEN-SHIP
Fanny Totch				

1920 CENSUS—INDEX
DEPARTMENT OF COMMERCE
BUREAU OF THE CENSUS

A-1 a

U. S. GOVERNMENT PRINTING OFFICE 11—1921

T32

Jodas Johns
(INDIVIDUAL)

ILLINOIS
VOL. 26 E. D. 282
SHEET 5 LINE 22

W (COLOR) 39 (AGE) Serbia (BIRTHPLACE) Al (CITIZENSHIP)

Cook (COUNTY)

Chicago (CITY) Ashland Ave (STREET) 4450 (HOUSE NO.)

ENUMERATED WITH Trekusowitz, Karl

RELATIONSHIP TO ABOVE Lodger

REMARKS

1920 CENSUS—INDEX
DEPARTMENT OF COMMERCE
BUREAU OF THE CENSUS

A-3

U. S. GOVERNMENT PRINTING OFFICE

T920

ILLINOIS

Titus, Johnnie
(INDIV. DUAL)

VOL. 151 E. D. 111

SHEET 9 LINE 17

W (COLOR) 15 (AGE) Illinois (BIRTHPLACE) (CITIZENSHIP)

Henry (COUNTY)

Andover (CITY) (STREET) (HOUSE NO.)

ENUMERATED WITH Orphans Home of Andover, Ill.

RELATIONSHIP TO ABOVE Not reported

REMARKS

1920 CENSUS—INDEX
DEPARTMENT OF COMMERCE
BUREAU OF THE CENSUS

A-3

U. S. GOVERNMENT PRINTING OFFICE

Joseph

A SERVICE
Sold and Installed Exclusively by the
Library Bureau Division of
Remington Rand Inc.

Patent Nos.

Re: 16,522 1,488,668
1,507,220 1,488,664
1,559,519 1,481,744

Printed in U.S.A.

T320

ILLINOIS

VOL. 98 E. D. 1745

SHEET 7 LINE 50

(HEAD OF FAMILY)

(SEX) (AGE) (BIRTHPLACE) (CITIZENSHIP)

(COUNTY)

(CITY) (STREET) (HOUSE NO.)

OTHER MEMBERS OF FAMILY

NAME	RELATION-SHIP	AGE	BIRTHPLACE	CITIZEN-SHIP

1920 CENSUS INDEX
DEPARTMENT OF COMMERCE
BUREAU OF THE CENSUS

A-18

U. S. GOVERNMENT PRINTING OFFICE 11—(1307)

STATE Illinois

[illegible] Sorek

HEAD OF FAMILY—CONTINUED

OTHER MEMBERS OF FAMILY—CONTINUED

NAME	RELATION TO HEAD	AGE	BIRTHPLACE	CITIZENSHIP
[illegible]	[illegible]	[illegible]	[illegible]	[illegible]
[illegible]	[illegible]	[illegible]	[illegible]	[illegible]

1920 CENSUS—INDEX
DEPARTMENT OF COMMERCE
BUREAU OF THE CENSUS

A-1 b

T320

ILLINOIS

VOL. 71 E. D. 1144

SHEET 10 LINE 26

Fely, Joseph
(HEAD OF FAMILY)

W M 47
(COLOR) (SEX) (AGE)

Married
(CONDITION)

Chicago
(CITY)

Czechoslovakia
(BIRTHPLACE)

Na
(CITIZENSHIP)

Church Park Ave 1444
(STREET) (HOUSE NO.)

OTHER MEMBERS OF FAMILY

NAME	RELATIONSHIP	AGE	BIRTHPLACE	CITIZENSHIP
Fely, Emma	W	41	Bohemia	NR
" Josephine	D	16	Germany	NR
" Anna	D	13	Germany	NR

1920 CENSUS—INDEX
DEPARTMENT OF COMMERCE
BUREAU OF THE CENSUS

A-1a

T320

ILLINOIS

VOL. 166 E.D. 119

SHEET 8 LINE 48

COLOR AGE BIRTHPLACE CITIZENSHIP

HOME IN 1920

CITY STREET 1265 HOUSE NO.

OTHER MEMBERS OF FAMILY

NAME	RELATION SHIP	AGE	BIRTHPLACE	CITIZEN SHIP
			Illinois	
			Illinois	
Edward	S	15	Illinois	
	S	13	Illinois	
	D	11	Illinois	

1920 CENSUS—INDEX
DEPARTMENT OF COMMERCE
BUREAU OF THE CENSUS

#. see #5

A-16

U. S. GOVERNMENT PRINTING OFFICE (11—1167)

STATE Illinois

OTHER MEMBERS OF FAMILY—CONTINUED

NAME	RELATIONSHIP	AGE	BIRTHPLACE	CITIZENSHIP
[illegible]	[illegible]	[illegible]	[illegible]	
[illegible]	[illegible]	[illegible]	[illegible]	
[illegible]	[illegible]	[illegible]	[illegible]	[illegible]

1920 CENSUS—INDEX
DEPARTMENT OF COMMERCE
BUREAU OF THE CENSUS

A-1b

U. S. GOVERNMENT PRINTING OFFICE

T320

ILLINOIS

Judisco Joseph (HEAD OF FAMILY)

VOL 69 E.D. 1086

SHEET 10 LINE 36

W (COLOR) 35 (AGE) Italy (BIRTHPLACE) Pa (CITIZENSHIP)

Cook (COUNTY)

Chicago (CITY) 3211 Filley Ave (STREET) 1127 (HOUSE NO.)

OTHER MEMBERS OF FAMILY

NAME	RELATION-SHIP	AGE	BIRTHPLACE	CITIZEN-SHIP
Judisco, Nicolina	C	53	Italy	NR

1920 CENSUS—INDEX
DEPARTMENT OF COMMERCE
BUREAU OF THE CENSUS

A-1a

U. S. GOVERNMENT PRINTING OFFICE

T320

ILLINOIS

Svitka, Joseph
(INDIVIDUAL)

VOL. 62 E.D. 939

SHEET 14 LINE 66

W (COLOR) 7 (AGE) Pennsylvania (BIRTHPLACE) (CITIZENSHIP)

Cook (COUNTY)

Chicago (CITY) Wabansia Ave. (STREET) 1238 (HOUSE NO.)

ENUMERATED WITH Yanulatis, Joseph

RELATIONSHIP TO ABOVE Son

REMARKS

1920 CENSUS—INDEX
DEPARTMENT OF COMMERCE
BUREAU OF THE CENSUS

A-3

U. S. GOVERNMENT PRINTING OFFICE (11—1921)

T 320

ILLINOIS

Tootus (HEAD OF FAMILY) Joseph

VOL. 76 E.D. 832

SHEET 11 LINE 42

W (COLOR) 48 (AGE) Poland (BIRTHPLACE) al (CITIZENSHIP)

Cook (COUNTY)

Chicago (CITY) Pine (STREET) 1776 (HOUSE NO.)

OTHER MEMBERS OF FAMILY

NAME	RELATION-SHIP	AGE	BIRTHPLACE	CITIZEN-SHIP
Tootus Suzie	W	30	Poland	al
— Sophie	D	8	Illinois	

1920 CENSUS—INDEX
DEPARTMENT OF COMMERCE
BUREAU OF THE CENSUS

A-1a

U. S. GOVERNMENT PRINTING OFFICE 1—1187

T 625

Fetyk Joseph

HEAD OF FAMILY

W 33 Poland

(SEX) (AGE) (BIRTHPLACE)

M yrs M

(COLOR) (CONDITION)

Chicago 22nd St 2450

(CITY) (STREET) (HOUSE NO.)

ILLINOIS

VOL 51 E. D. 709

SHEET 7 LINE 3

AL

(CITIZENSHIP)

OTHER MEMBERS OF FAMILY

NAME	RELATION-SHIP	AGE	BIRTHPLACE	CITIZEN-SHIP
Fetyk Edwine	W	25	Poland	AL
" Joseph	S	4	Chicago	
" Stanislawa	D	4/12	Chicago	

1920 CENSUS INDEX
DEPARTMENT OF COMMERCE
BUREAU OF THE CENSUS

A-1a

U. S. GOVERNMENT PRINTING OFFICE 14—41091

T320

Idych, Joseph
(HEAD OF FAMILY)

ILLINOIS

VOL 166 E. D. 117

SHEET 13 LINE 76

W — 49 — Poland
(COLOR) (AGE) (BIRTHPLACE)

Ya
(CITIZENSHIP)

Ya — Ill
(PARENTS)

Ya — Ill
(PARENTS)

Ill — Ill
(PARENTS)

(STREET)

(HOUSE NO.)

OTHER MEMBERS OF FAMILY

NAME	RELATION-SHIP	AGE	BIRTHPLACE	CITIZEN-SHIP
Idych, Mary	W	47	Poland	NAF
Joseph Jr	S	19	Illinois	
Amelia	D	16	Illinois	
Eugene	S	13	Illinois	
John	S	10	Illinois	

1920 CENSUS—INDEX
DEPARTMENT OF COMMERCE
BUREAU OF THE CENSUS

#1 see #2

A-1a

U. S. GOVERNMENT PRINTING OFFICE

STATE Illinois

Tisch Joseph
HEAD OF FAMILY—CONT. NUED

OTHER MEMBERS OF FAMILY—CONTINUED

NAME	RELATION SHIP	AGE	BIRTHPLACE	CITIZEN-SHIP
Tisch, Rose	D	5	Illinois	

1970 CENSUS—INDEX
DEPARTMENT OF COMMERCE
BUREAU OF THE CENSUS

Race #1

A 1b

U. S. GOVERNMENT PRINTING OFFICE

T 920

ILLINOIS

VOL. 6 E.D. 45

SHEET 8 LINE 78

Titus, Jos C.
(HEAD OF FAMILY)

W 27 Illinois
(COLOR) (AGE) (BIRTHPLACE) (CITIZENSHIP)

Champaign
(CO. NAME)

Urbana East Main 207
(CITY) (STREET) (HOUSE NO.)

OTHER MEMBERS OF FAMILY

NAME	RELATIONSHIP	AGE	BIRTHPLACE	CITIZENSHIP
Titus, Verta	W	22	Indiana	
" Bettie	D	7/12	Illinois	
" Margarette	M	56	Illinois	

1920 CENSUS—INDEX
DEPARTMENT OF COMMERCE
BUREAU OF THE CENSUS

A-1a

U. S. GOVERNMENT PRINTING OFFICE 1—1092

T320

ILLINOIS

VOL 51 E.D. 1366

SHEET 3 LINE 23

(HEAD OF FAMILY)

(COLOR) (AGE) (SEX)

(BIRTHPLACE) (CITIZENSHIP)

(STREET) 2054 (HOUSE NO.)

OTHER MEMBERS OF FAMILY

NAME	RELATIONSHIP	AGE	BIRTHPLACE	CITIZENSHIP

1920 CENSUS—INDEX
DEPARTMENT OF COMMERCE
BUREAU OF THE CENSUS

A-1a

U. S. GOVERNMENT PRINTING OFFICE

I320

ILLINOIS

Tietze Joseph F
(HEAD OF FAMILY)

VOL. 112 E.D. 2059

SHEET 7 LINE 38

W (COLOR) 42 (AGE) Poland (BIRTHPLACE) Na (CITIZENSHIP)

Cook (COUNTY)

Chicago (CITY) Butler (STREET) 2710 (HOUSE NO.)

OTHER MEMBERS OF FAMILY

NAME	RELATIONSHIP	AGE	BIRTHPLACE	CITIZENSHIP
Tietze Frances	W	36	Illinois	
Thaddeus	S	13	Illinois	
Wilbert	S	1 6/12	Illinois	

1920 CENSUS—INDEX
DEPARTMENT OF COMMERCE
BUREAU OF THE CENSUS

A-16

U. S. GOVERNMENT PRINTING OFFICE 11—11091

T320

ILLINOIS

Carter, Josephine
(INDIVIDUAL)

VOL. 99 E.D. 125-L

SHEET 21 LINE 8

W (COLOR) 25 (AGE) Russia (BIRTHPLACE) al (CITIZENSHIP)

Cook (COUNTY)

Chicago (CITY) La Hermitage (STREET) ave. 4549 (HOUSE NO.)

ENUMERATED WITH Lacina, Adam

RELATIONSHIP TO ABOVE Border

REMARKS

1920 CENSUS—INDEX
DEPARTMENT OF COMMERCE
BUREAU OF THE CENSUS

A-3

U. S. GOVERNMENT PRINTING OFFICE

T920

Titus, Jud.
(INDIVIDUAL)

ILLINOIS
VOL. 16 E.D. 67
SHEET 6 LINE 45

W (COLOR) 42 (AGE) Illinois (BIRTHPLACE) (CITIZENSHIP)

Coles (COUNTY)

Charleston (CITY) North Oberndorf (STREET) 203 (HOUSE NO.)

ENUMERATED WITH Vice, Charles

RELATIONSHIP TO ABOVE Brother

REMARKS

1920 CENSUS—INDEX
DEPARTMENT OF COMMERCE
BUREAU OF THE CENSUS

A-2

U. S. GOVERNMENT PRINTING OFFICE 11—1921

T320

Jatge, Julius
(INDIVIDUAL)

ILLINOIS

VOL 159 E.D. 83

SHEET 10 LINE 46

W (COLOR) 75 (AGE) Germany (BIRTHPLACE) Na (CITIZENSHIP)

Kane (COUNTY)

Elgin (CITY) No Liberty (STREET) 114 (HOUSE NO.)

ENUMERATED WITH Reed, Ed

RELATIONSHIP TO ABOVE Mother in Law

REMARKS

1920 CENSUS—INDEX
DEPARTMENT OF COMMERCE
BUREAU OF THE CENSUS

A-3

U. S. GOVERNMENT PRINTING OFFICE

T3A1

Tietz, Julia
(INDIVIDUAL)

ILLINOIS
VOL 28 E.D. 1302
SHEET 9 LINE 29

W 25 Michigan
(COLOR) (AGE) (BIRTHPLACE) (CITIZENSHIP)

Cook
(COUNTY)

Chicago York Place 626
(CITY) (STREET) (HOUSE NO.)

ENUMERATED WITH Tietz, Hanna

RELATIONSHIP TO ABOVE Sister

REMARKS

1920 CENSUS—INDEX
DEPARTMENT OF COMMERCE
BUREAU OF THE CENSUS

A-3

U. S. GOVERNMENT PRINTING OFFICE

T920

ILLINOIS

VOL. 60 E. D. 904

SHEET 2 LINE 88

Tatzke, Julius
HEAD OF FAMILY

W 67
SEX AGE

Germany
N.P. OF PLACE

Na
(CITIZENSHIP)

Cook
COUNTY

Chicago
CITY

W. Walton 2017
STREET HOUSE NO.

OTHER MEMBERS OF FAMILY

NAME	RELATIONSHIP	AGE	BIRTHPLACE	CITIZENSHIP
Tatzke, Katherine	W	57	Illinois	
— Alexander	S	31	Illinois	
— Elmer	S	27	Illinois	
— Frank	S	24	Illinois	
Yandrasits, Frank	Se	37	Hungary	al

1920 CENSUS—INDEX
DEPARTMENT OF COMMERCE
BUREAU OF THE CENSUS

A-1a

U. S. GOVERNMENT PRINTING OFFICE 11—1107

T 920

ILLINOIS

Loetzke Julius (INDIVIDUAL)

VOL. 3/ E.D. 577

SHEET 19 LINE 11

W (COLOR) 72 (AGE) Germany (BIRTHPLACE) Na (CITIZENSHIP)

Cook (COUNTY)

Chicago (CITY) S 78 th Ft (STREET) 1809 (HOUSE NO.)

ENUMERATED WITH not Recorded Reported

RELATIONSHIP TO ABOVE Roomer.

REMARKS

1920 CENSUS—INDEX
DEPARTMENT OF COMMERCE
BUREAU OF THE CENSUS

A-3

U. S. GOVERNMENT PRINTING OFFICE 16-11871

T 320

ILLINOIS

VOL. 72 E.D. 458

SHEET 1 LINE 1

(HEAD OF FAMILY)

(COLOR) (AGE)

(COUNTY)

(BIRTHPLACE)

(CITIZENSHIP)

(STREET)

(HOUSE NO.)

OTHER MEMBERS OF FAMILY

NAME	RELATION	AGE	BIRTHPLACE	CITIZENSHIP
[illegible]	[illegible]	27	Illinois	
[illegible]	[illegible]	3	Illinois	
[illegible]	[illegible]	1	Illinois	
[illegible]	[illegible]	17	Illinois	
[illegible]	[illegible]	7	Illinois	

1920 CENSUS—INDEX
DEPARTMENT OF COMMERCE
BUREAU OF THE CENSUS

A-1a

T320

ILLINOIS

VOL 65 E.D. 795

SHEET 12 LINE 58

(COLOR) (AGE) (BIRTHPLACE) (CITIZENSHIP)

(HOUSE NO.)

OTHER MEMBERS OF FAMILY

NAME	RELATIONSHIP	AGE	BIRTHPLACE	CITIZENSHIP
			Poland	Pa
			Poland	NR
			Poland	NR
			Poland	NR
			Poland	NR

1920 CENSUS INDEX
DEPARTMENT OF COMMERCE
BUREAU OF THE CENSUS

A-16

U. S. GOVERNMENT PRINTING OFFICE

STATE Illinois

Peters, Homer
HEAD OF FAMILY—CONTINUED

OTHER MEMBERS OF FAMILY—CONTINUED

NAME	RELATIONSHIP	AGE	BIRTHPLACE	CITIZENSHIP
Peters, Eugene	S	5	Illinois	
" Helen	D	3	Illinois	

1920 CENSUS—INDEX
DEPARTMENT OF COMMERCE
BUREAU OF THE CENSUS

Ill. Sec #1

A-18

U. S. GOVERNMENT PRINTING OFFICE

T320

ILLINOIS

VOL. 97 E. D. 119

SHEET 10 LINE 48

(HEAD OF FAMILY)

(COLOR) (AGE) (BIRTHPLACE) (CITIZENSHIP)

(COUNTY)

(CITY) (STREET) (HOUSE NO.)

OTHER MEMBERS OF FAMILY

NAME	RELATION SHIP	AGE	BIRTHPLACE	CITIZEN-SHIP

1920 CENSUS—INDEX
DEPARTMENT OF COMMERCE
BUREAU OF THE CENSUS

A-14

U. S. GOVERNMENT PRINTING OFFICE 11—1187

T320

Tentch, Kitty
(HEAD OF FAMILY)

ILLINOIS

VOL 129 E.D. 32

SHEET 15 LINE 30

W (COLOR) 60 (AGE) Illinois (BIRTHPLACE) (CITIZENSHIP)

Cook (COUNTY)

Blue Island (CITY) Vork (STREET) 612 (HOUSE NO.)

OTHER MEMBERS OF FAMILY

NAME	RELATION-SHIP	AGE	BIRTHPLACE	CITIZEN-SHIP
Jimmy Aiers				

1920 CENSUS—INDEX
DEPARTMENT OF COMMERCE
BUREAU OF THE CENSUS

Cross Ref - See Tentch, Kitty

Aris

U. S. GOVERNMENT PRINTING OFFICE 11—1571

T 320

Titus, Ed
(HEAD OF FAMILY)

ILLINOIS

VOL. 17 E.D. 75

SHEET 4 LINE 29

W 51
(COLOR) (AGE)

Indiana
(BIRTHPLACE)

(CITIZENSHIP)

Cole
(COUNTY)

Mattoon
(CITY)

North 17th St.
(STREET)

516
(HOUSE NO.)

OTHER MEMBERS OF FAMILY

NAME	RELATION-SHIP	AGE	BIRTHPLACE	CITIZEN-SHIP
Titus, Anna	W	60	Kentucky	
Elmer	S	24	Illinois	
Titus, Elmer Jr.	Gs	10	Illinois	

1920 CENSUS—INDEX
DEPARTMENT OF COMMERCE
BUREAU OF THE CENSUS

A-1a

U. S. GOVERNMENT PRINTING OFFICE

T320

Illinois

Jadwich Lee
(HEAD OF FAMILY)

VOL. 60 E.D. 906

SHEET 8 LINE 82

W Ew
(COLOR) (SEX)

Illinois
(BIRTHPLACE)

(CITIZENSHIP)

Cook
(COUNTY)

(CITY)

Payne Ave 840
(STREET) (HOUSE NO.)

OTHER MEMBERS OF FAMILY

NAME	RELATIONSHIP	AGE	BIRTHPLACE	CITIZENSHIP
Jadwich, Frances	W	22	Illinois	
" Lee Jr	-	2 Yr	Illinois	

1925 CENSUS—INDEX
DEPARTMENT OF COMMERCE
BUREAU OF THE CENSUS

A-1a

U. S. GOVERNMENT PRINTING OFFICE 17—11871

T320

ILLINOIS

VOL. 205 E. D. 86

SHEET 7 LINE 89

(HEAD OF FAMILY)

(COLOR) (AGE)

(BIRTHPLACE)

(COUNTY)

(CITIZENSHIP)

(CITY)

(STREET)

(HOUSE NO.)

OTHER MEMBERS OF FAMILY

NAME	RELATION SHIP	AGE	BIRTHPLACE	CITIZEN-SHIP

1920 CENSUS—INDEX
DEPARTMENT OF COMMERCE
BUREAU OF THE CENSUS

A-1a

U. S. GOVERNMENT PRINTING OFFICE 11—1189

T320

Tedrick, Simone
(INDIVIDUAL)

ILLINOIS

VOL. 31 E. D. 565

SHEET 8 LINE 76

W (COLOR) 35 (AGE) Russia (BIRTHPLACE) Pa (CITIZENSHIP)

Cook (COUNTY)

Chicago (CITY) E. 100 Pl. (STREET) 43 (HOUSE NO.)

ENUMERATED WITH Yasmin, Joseph

RELATIONSHIP TO ABOVE Boarder

REMARKS

1920 CENSUS—INDEX
DEPARTMENT OF COMMERCE
BUREAU OF THE CENSUS

A-2

U. S. GOVERNMENT PRINTING OFFICE 11—11871

T320

ILLINOIS

VOL. 35 E. D. 1239

SHEET 2 LINE 44

(HEAD OF FAMILY)

(COLOR) (AGE) (BIRTHPLACE) (CITIZENSHIP)

(COUNTY)

(CITY) (STREET) 1830 (HOUSE NO.)

OTHER MEMBERS OF FAMILY

NAME	RELATION-SHIP	AGE	BIRTHPLACE	CITIZEN-SHIP

1920 CENSUS—INDEX
DEPARTMENT OF COMMERCE
BUREAU OF THE CENSUS

A-16

U. S. GOVERNMENT PRINTING OFFICE 11—11071

T 320

ILLINOIS

VOL. 157 E. D. 138

SHEET 2 LINE 68

HEAD OF FAMILY

COLOR AGE BIRTHPLACE CITIZENSHIP

COUNTY

(STREET) (HOUSE NO.)

OTHER MEMBERS OF FAMILY

NAME	RELATION SHIP	AGE	BIRTHPLACE	CITIZEN-SHIP
Teutsch	H	32		
Teutsch	W	33		
Teutsch	S	12		
Teutsch	D	11	Illinois	
Teutsch, Wade	S	9	Illinois	

1920 CENSUS—INDEX
DEPARTMENT OF COMMERCE
BUREAU OF THE CENSUS

Sheet 2

U. S. GOVERNMENT PRINTING OFFICE

Ans

STATE Illinois

Welch, [illegible]

HEAD OF FAMILY—CONTINUED

OTHER MEMBERS OF FAMILY—CONTINUED

NAME	RELATION SHIP	AGE	BIRTHPLACE	CITIZEN-SHIP
Vautch, [illegible]	[illegible]	[illegible]	[illegible]	

1920 CENSUS—INDEX
DEPARTMENT OF COMMERCE
BUREAU OF THE CENSUS

Ill. 1

A-1b

U. S. GOVERNMENT PRINTING OFFICE

T320

ILLINOIS

(HEAD OF FAMILY)

VOL. 4 E. D. 190

SHEET LINE 29

(COLOR) (AGE) (BIRTHPLACE) (CITIZENSHIP)

(COUNTY)

(CITY) (STREET) 1214 (HOUSE NO.)

OTHER MEMBERS OF FAMILY

NAME	RELATIONSHIP	AGE	BIRTHPLACE	CITIZENSHIP
			New York	
			Illinois	
			Illinois	
			Illinois	

1920 CENSUS—INDEX
DEPARTMENT OF COMMERCE
BUREAU OF THE CENSUS

A-1a

U. S. GOVERNMENT PRINTING OFFICE

T320

Tolvio Leonardi
HEAD OF FAMILY

ILLINOIS
VOL. 68 E. D. 1077
SHEET 12 LINE 28

COLOR W AGE 67
SEX M
BIRTHPLACE Italy
CITIZENSHIP Na
COUNTY Cook
CITY Chicago
STREET Miller
HOUSE NO. 704

OTHER MEMBERS OF FAMILY

NAME	RELATIONSHIP	AGE	BIRTHPLACE	CITIZENSHIP
Tolvio Mary	W	67	Italy	NR
Leonardi Paul	Son	43	Italy	Na
" Helen	Dau	6	Illinois	

1920 CENSUS—INDEX
DEPARTMENT OF COMMERCE
BUREAU OF THE CENSUS

A-16

U. S. GOVERNMENT PRINTING OFFICE

T320

ILLINOIS

VOL. 65 E. D. 996

SHEET 20 LINE 17

Tedeschi, Leopold
(HEAD OF FAMILY)

W (COLOR) 45 (AGE) Italy (BIRTHPLACE) Pa (CITIZENSHIP)

Cook (COUNTY)

Chicago (CITY) Grand Ave (STREET) 1360 (HOUSE NO.)

OTHER MEMBERS OF FAMILY

NAME	RELATION-SHIP	AGE	BIRTHPLACE	CITIZEN-SHIP
Tedeschi, Emma	W	40	Italy	NR
" Cesar	S	14	Italy	NR
" Lena	D	11	Italy	NR
" Ada	D	6	Illinois	
" Sam	S	1 9/12	Illinois	

1920 CENSUS—INDEX
DEPARTMENT OF COMMERCE
BUREAU OF THE CENSUS

A-16

U. S. GOVERNMENT PRINTING OFFICE 1—11801

T320

Tourtel Lester (INDIVIDUAL)

[redacted] Illinois

VOL. 2 [redacted] E. D. 76

SHEET 9 LINE 1

W (COLOR) 7 10/12 (AGE) Illinois (BIRTHPLACE) (CITIZENSHIP)

Perry (COUNTY)

(CITY) (STREET) (HOUSE NO.)

ENUMERATED WITH Not Reported

RELATIONSHIP TO ABOVE Son

REMARKS

1920 CENSUS—INDEX
DEPARTMENT OF COMMERCE
BUREAU OF THE CENSUS

A-2

U. S. GOVERNMENT PRINTING OFFICE 11—1871

T920

Titus, Lewis
(INDIVIDUAL)

ILLINOIS
VOL. 125 E. D. 81
SHEET 14 LINE 32

B (COLOR) 44 (AGE) South Carolina (BIRTHPLACE) (CITIZENSHIP)

Cook (COUNTY)

Evanston (CITY) Asbury ave (STREET) 1926 (HOUSE NO.)

ENUMERATED WITH Crumps, Roy

RELATIONSHIP TO ABOVE Cousin

REMARKS

1920 CENSUS—INDEX
DEPARTMENT OF COMMERCE
BUREAU OF THE CENSUS

A-2

U. S. GOVERNMENT PRINTING OFFICE

T 320

Titus, Lewis J.
(INDIVIDUAL)

ILLINOIS
VOL. 223 E.D. 156
SHEET 4 LINE 51

W 47 New Jersey
(COLOR) (AGE) (BIRTHPLACE) (CITIZENSHIP)

Sangamon
(COUNTY)

Springfield 1 S. Sixth 523
(STREET) (HOUSE NO.)

ENUMERATED WITH Smith, Glen D.

RELATIONSHIP TO ABOVE Roomer

REMARKS

1920 CENSUS—INDEX
DEPARTMENT OF COMMERCE
BUREAU OF THE CENSUS

A-8

U. S. GOVERNMENT PRINTING OFFICE 13—11871

T 320

Tetek, Libby
(INDIVIDUAL)

ILLINOIS

VOL. 121 ED. 2236

SHEET 11 LINE 45

W (COLOR) 24 (AGE) Wisconsin (BIRTHPLACE) (CITIZENSHIP)

Cook (COUNTY)

Chicago (CITY) Warren (STREET) 4124 (HOUSE NO.)

ENUMERATED WITH Snyder, Joseph

RELATIONSHIP TO ABOVE Lodger

REMARKS

1920 CENSUS—INDEX
DEPARTMENT OF COMMERCE
BUREAU OF THE CENSUS

A-3

U. S. GOVERNMENT PRINTING OFFICE

T320

Illinois

[redacted]

Tietz, Albert J. (HEAD OF FAMILY)

VOL. 226 E.D. 222

SHEET 7 LINE 12

W (COLOR) 72 (AGE)

Shelby (COUNTY)

Herndon (CITY)

Illinois (BIRTHPLACE)

(CITIZENSHIP)

East 2nd Ave (STREET)

402 (HOUSE NO.)

OTHER MEMBERS OF FAMILY

NAME	RELATION SHIP	AGE	BIRTHPLACE	CITIZEN SHIP
Tietz, Lloyd	S	17	Illinois	
" James	S	12	Illinois	

1920 CENSUS—INDEX
DEPARTMENT OF COMMERCE
BUREAU OF THE CENSUS

U. S. GOVERNMENT PRINTING OFFICE

A-18

T3A8

Titus Lillie
(INDIVIDUAL)

ILLINOIS
VOL. 17 E.D. 82
SHEET 8 LINE 36

W 21 Illinois
(COLOR) (AGE) (BIRTHPLACE) (CITIZENSHIP)

Cob
(COUNTY)

(CITY) (STREET) (HOUSE NO.)

ENUMERATED WITH Humphry, Margaret E.

RELATIONSHIP TO ABOVE Granddaughter

REMARKS

1920 CENSUS—INDEX
DEPARTMENT OF COMMERCE
BUREAU OF THE CENSUS

A-3

T920

ILLINOIS

VOL. 141 E.D. 55

SHEET 12 LINE 59

Tutt, Ivan
(HEAD OF FAMILY)

W | 30 | Illinois | | |
(COLOR) | (AGE) | (BIRTHPLACE) | (CITIZENSHIP)

Single
(SINGLE, MARRIED, WIDOWED, OR DIVORCED)

Lodger
(OWN HOME OR LODGER)

Livingston
(COUNTY)

Livingston
(CITY)

Unnamed Ave
(STREET)

[illegible]
(HOUSE NO.)

OTHER MEMBERS OF FAMILY

NAME	RELATION SHIP	AGE	BIRTHPLACE	CITIZEN SHIP
Tutt, Ivan	H	34	Illinois	
[illegible]	[illegible]	4	Illinois	
[illegible]	[illegible]	11	Illinois	
[illegible]	[illegible]	10	Illinois	

1920 CENSUS—INDEX
DEPARTMENT OF COMMERCE
BUREAU OF THE CENSUS

A-16

U. S. GOVERNMENT PRINTING OFFICE 11—1920

T 920

Potak, Louis
(INDIVIDUAL)

ILLINOIS
VOL. 23 E.D. 146
SHEET 8 LINE 42

W (COLOR) 34 (AGE) Illinois (BIRTHPLACE) (CITIZENSHIP)

Will (COUNTY)

Bute Village (CITY) S Benton (STREET) 7 (HOUSE NO.)

ENUMERATED WITH Siegert, Fred

RELATIONSHIP TO ABOVE Brother in law

REMARKS

1920 CENSUS—INDEX
DEPARTMENT OF COMMERCE
BUREAU OF THE CENSUS

A-3

U. S. GOVERNMENT PRINTING OFFICE 11-4-1921

T320

ILLINOIS

VOL. 17 E.D. 73

SHEET 15 LINE 89

Tetus, Louis N

(HEAD OF FAMILY)

M (COLOR) 61 (AGE) Illinois (BIRTHPLACE) (CITIZENSHIP)

Coles (COUNTY)

Mattoon (CITY) Charleston Ave. (STREET) 2208 (HOUSE NO.)

OTHER MEMBERS OF FAMILY

NAME	RELATION-SHIP	AGE	BIRTHPLACE	CITIZEN-SHIP
Tetus, Laura	W	53	Indiana	
" Elsie	D	29	Illinois	
" Maud	D	27	Illinois	
" Grace	D	23	Illinois	
" Frank E.	S	20	Illinois	

1920 CENSUS—INDEX
DEPARTMENT OF COMMERCE
BUREAU OF THE CENSUS

4-T8

U. S. GOVERNMENT PRINTING OFFICE 11—1147

Sutton, Louis A

STATE Illinois

(HEAD OF FAMILY)

OTHER MEMBERS OF FAMILY—(CONTINUED)

NAME	RELATIONSHIP	AGE	BIRTHPLACE	CITIZENSHIP
Sutton, Louis Jr.	S	18	Illinois	
Sutton C	S	14	Illinois	

1920 CENSUS—INDEX
DEPARTMENT OF COMMERCE
BUREAU OF THE CENSUS

1824 cc/

A-4 b

U. S. GOVERNMENT PRINTING OFFICE 16—1921

T320

ILLINOIS

Doty, Lewis R
HEAD OF FAMILY

VOL. 58 E.D. 822

SHEET 1 LINE 24

W 47
COLOR AGE

Illinois
BIRTHPLACE

CITIZENSHIP

Cook
COUNTY

Chicago
CITY

California Ave 1521
STREET HOUSE NO.

OTHER MEMBERS OF FAMILY

NAME	RELATION SHIP	AGE	BIRTHPLACE	CITIZEN-SHIP
Doty, Bertha O	W	38	Illinois	
Carlson, Carl	L	56	Denmark Da	
Beatty, Ernest	L	36	Illinois	

1920 CENSUS—INDEX
DEPARTMENT OF COMMERCE
BUREAU OF THE CENSUS

A-18

U. S. GOVERNMENT PRINTING OFFICE

T320

Teutch Louise
(INDIVIDUAL)

ILLINOIS
VOL. 108 E. D. 1950
SHEET 5 LINE 51

W (COLOR) 56 (AGE) Illinois (BIRTHPLACE) (CITIZENSHIP)

Cook (COUNTY)

Chicago (CITY) South Peoria (STREET) 6432 (HOUSE NO.)

ENUMERATED WITH Bolton William

RELATIONSHIP TO ABOVE Mother-in-law

REMARKS

1920 CENSUS—INDEX
DEPARTMENT OF COMMERCE
BUREAU OF THE CENSUS

A-2

U. S. GOVERNMENT PRINTING OFFICE

T320

Titus, Louisa
(INDIVIDUAL)

ILLINOIS
VOL. 173 E.D. 738
SHEET 8A LINE 20

W | 60 | Illinois | | |
(COLOR) | (AGE) | (BIRTHPLACE) | (CITIZENSHIP)

Lake
(COUNTY)

Lake Villa | | |
(CITY) | (STREET) | (HOUSE NO.)

ENUMERATED WITH Allendale Farm

RELATIONSHIP TO ABOVE Mrid

REMARKS

1930 CENSUS--INDEX
DEPARTMENT OF COMMERCE
BUREAU OF THE CENSUS

A-2

U. S. GOVERNMENT PRINTING OFFICE 11--41891

T320

ILLINOIS

VOL. 69 E.D. 1087

SHEET 2 LINE 81

Titus Luce
(HEAD OF FAMILY)

W 40
(COLOR) (AGE)

Ill. Italy Pa
(BIRTHPLACE) (CITIZENSHIP)

Lot
(COUNTY)

Chicago 521 Blue Island 921
(CITY) (STREET) (HOUSE NO.)

OTHER MEMBERS OF FAMILY

NAME	RELATIONSHIP	AGE	BIRTHPLACE	CITIZENSHIP
Titus, Johanna	W	37	Italy	Pa
" Joe	S	15	Italy	N.R.
" Mary	D	12	Illinois	
" Joseph	S	10	Illinois	
" Anita	D	7	Illinois	

1920 CENSUS—INDEX
DEPARTMENT OF COMMERCE
BUREAU OF THE CENSUS

A-1a

U. S. GOVERNMENT PRINTING OFFICE 11—11071

T 626

Thatch Lucile
(INDIVIDUAL)

ILLINOIS
VOL. 242 E.D. 170
SHEET 28 LINE 12

W. 7 Alabama
(COLOR) (AGE) (BIRTHPLACE) (CITIZENSHIP)

Hunt
(COUNTY)

(CITY) Russell (STREET) 1403 (HOUSE NO.)

ENUMERATED WITH Thatch William

RELATIONSHIP TO ABOVE Niece

REMARKS

1920 CENSUS—INDEX
DEPARTMENT OF COMMERCE
BUREAU OF THE CENSUS

A-2

U. S. GOVERNMENT PRINTING OFFICE

T320

ILLINOIS

VOL. 50 E.D. 53

SHEET 14 LINE 71

(HEAD OF FAMILY)

COLOR AGE BIRTHPLACE

(CITIZENSHIP)

(COUNTY)

(CITY)

(STREET) (HOUSE NO.)

OTHER MEMBERS OF FAMILY

NAME	RELATION-SHIP	AGE	BIRTHPLACE	CITIZEN-SHIP

1920 CENSUS—INDEX
DEPARTMENT OF COMMERCE
BUREAU OF THE CENSUS

A-1a

U. S. GOVERNMENT PRINTING OFFICE

T320

Tietze, Lucy A.
(INDIVIDUAL)

ILLINOIS
VOL. 19 E. D. 28
SHEET 2 LINE 16

W 48 Illinois
(COLOR) (AGE) (BIRTHPLACE) (CITIZENSHIP)

Edwards
(COUNTY)

West Salem Village Locust —
(CITY) (STREET) (HOUSE NO.)

ENUMERATED WITH Tietze, Laura R.

RELATIONSHIP TO ABOVE Sister.

REMARKS

1920 CENSUS—INDEX
DEPARTMENT OF COMMERCE
BUREAU OF THE CENSUS

A-2

U. S. GOVERNMENT PRINTING OFFICE

T320

ILLINOIS

Tesdiczki Ludwik
(INDIVIDUAL)

VOL. 60 E.D. 1363

SHEET 7 LINE 48

W (COLOR) 28 (AGE) Poland (BIRTHPLACE) al (CITIZENSHIP)

Cook (COUNTY)

Chicago (CITY) Cityourn ave (STREET) 2429 (HOUSE NO.)

ENUMERATED WITH Kamuskin, Alexander

RELATIONSHIP TO ABOVE Boarder

REMARKS

1920 CENSUS—INDEX
DEPARTMENT OF COMMERCE
BUREAU OF THE CENSUS

A-3

U. S. GOVERNMENT PRINTING OFFICE 11—51874

T320

Tatge, Lulu
(INDIVIDUAL)

ILLINOIS
VOL. 28 E.D. 314
SHEET 12 LINE 47

W (COLOR) 43 (AGE) Illinois (BIRTHPLACE) (CITIZENSHIP)

Cook (COUNTY)

Chicago (CITY) 53 2nd (STREET) 1634 (HOUSE NO.)

ENUMERATED WITH Not Reported

RELATIONSHIP TO ABOVE Lodger

REMARKS

1920 CENSUS—INDEX
DEPARTMENT OF COMMERCE
BUREAU OF THE CENSUS

A-3

U. S. GOVERNMENT PRINTING OFFICE

T320

ILLINOIS

Tatge, Lulu H
(INDIVIDUAL)

VOL. 28 E.D. 314

SHEET 10 LINE 14

W (COLOR) 42 (AGE) Illinois (BIRTHPLACE) (CITIZENSHIP)

Cook (COUNTY)

Chicago (CITY) 53 rd (STREET) 1634 (HOUSE NO.)

ENUMERATED WITH Not Reported

RELATIONSHIP TO ABOVE Lodger

REMARKS

1920 CENSUS--INDEX
DEPARTMENT OF COMMERCE
BUREAU OF THE CENSUS

A-2

U. S. GOVERNMENT PRINTING OFFICE

1920

[redacted] Illinois

Tietze, Sydia — (NAME OF FAMILY)

VOL 217 E.D. 176

SHEET 7 LINE 29

[redacted] 23 Indiana

(AGE) (BIRTHPLACE) (CITIZENSHIP)

[redacted] East St Louis 43 5742

(CITY) (STREET) (HOUSE NO.)

OTHER MEMBERS OF FAMILY

NAME	RELATION-SHIP	AGE	BIRTHPLACE	CITIZEN-SHIP
Tietze Elsie	D	10	Illinois	
Tietze Clara	D	3y	Illinois	

1920 CENSUS—INDEX
DEPARTMENT OF COMMERCE
BUREAU OF THE CENSUS

A-1a

U. S. GOVERNMENT PRINTING OFFICE

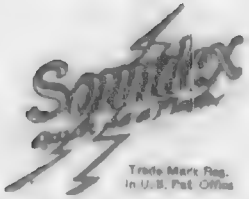

A SERVICE
Sold and Installed Exclusively by the
Library Bureau Division
Remington Rand Inc.

Patent Nos.
Re. 18,583 1,435,663
1,261,167 1,435,664
1,282,310 1,461,744

Printed in U.S.A.

T320

Tuta, M H
(HEAD OF FAMILY)

ILLINOIS

VOL. 222 E.D. 152

SHEET 2 LINE 85

24 29
(COLOR) (AGE)

Clark
(COUNTY)

Effingham
(CITY)

New Jersey
(BIRTHPLACE)

(CITIZENSHIP)

(STREET)

(HOUSE NO.)

OTHER MEMBERS OF FAMILY

NAME	RELATION SHIP	AGE	BIRTHPLACE	CITIZEN SHIP
Tuta, Lily	D	28	Illinois	

1920 CENSUS INDEX
DEPARTMENT OF COMMERCE
BUREAU OF THE CENSUS

See Tut, M H

Cross Referenc

A-16

U. S. GOVERNMENT PRINTING OFFICE

T 3 2 0

Thotak, Mrs. (INDIVIDUAL)

[redacted] Illinois

VOL. 53 E.D. 773

SHEET 1 LINE 55

W (COLOR) 17 (AGE) Missouri (BIRTHPLACE) (CITIZENSHIP)

Cook (CO. NTY)

Chicago (CITY) Congress (STREET) 3833 (HOUSE NO.)

ENUMERATED WITH Fritz Max 7

RELATIONSHIP TO ABOVE Cousin

REMARKS

1920 CENSUS—INDEX
DEPARTMENT OF COMMERCE
BUREAU OF THE CENSUS

A-3

U. S. GOVERNMENT PRINTING OFFICE 11—1927

T920

Tietje, Maette
(INDIVIDUAL)

[redacted] Illinois

VOL. 42 E.D. 454

SHEET 8 LINE 67

W (COLOR) 2- (AGE) Germany (BIRTHPLACE) na (CITIZENSHIP)

Cook (COUNTY)

Chicago (CITY) Ridgeland Ave (STREET) 1208 (HOUSE NO.)

ENUMERATED WITH Tietje, Fred Y.

RELATIONSHIP TO ABOVE Mother

REMARKS

See also Tietje, Maette

1920 CENSUS—INDEX
DEPARTMENT OF COMMERCE
BUREAU OF THE CENSUS

A-3

U. S. GOVERNMENT PRINTING OFFICE

T920

ILLINOIS

Tietge, Maette (INDIVIDUAL)

VOL. 42 E.D. 454

SHEET 8 LINE 67

W (COLOR) 25 (AGE) Germany (BIRTHPLACE) Na (CITIZENSHIP)

Cook (COUNTY)

Chicago (CITY) Ridgeland Ave (STREET) 7208 (HOUSE NO.)

ENUMERATED WITH Tietge, Fred G

RELATIONSHIP TO ABOVE Mother

REMARKS

See also Tietge, Maette

1920 CENSUS—INDEX
DEPARTMENT OF COMMERCE
BUREAU OF THE CENSUS

A-2

U. S. GOVERNMENT PRINTING OFFICE 11—1921

T320

Foley, Maggie
(INDIVIDUAL)

ILLINOIS

VOL. 20 E.D. 3

SHEET 3 LINE 89

W (COLOR) 25 (AGE) Galicia (BIRTHPLACE) Al (CITIZENSHIP)

Cork (COUNTY)

Chicago (CITY) Cor Jackson Blvd (STREET) 676 79 (HOUSE NO.)

ENUMERATED WITH Stratford Hotel

RELATIONSHIP TO ABOVE Servant

REMARKS

1920 CENSUS—INDEX
DEPARTMENT OF COMMERCE
BUREAU OF THE CENSUS

A-3

U. S. GOVERNMENT PRINTING OFFICE

T320

ILLINOIS

Titus, Malvina
(INDIVIDUAL)

VOL. 35 E. D. 149

SHEET 2 LINE 56

W (COLOR) 23 (AGE) Illinois (BIRTHPLACE) (CITIZENSHIP)

Cook (COUNTY)

Chicago (CITY) Lake Park Ave (STREET) 4126 (HOUSE NO.)

ENUMERATED WITH Robb, Ralph

RELATIONSHIP TO ABOVE Lodgers

REMARKS

1920 CENSUS—INDEX
DEPARTMENT OF COMMERCE
BUREAU OF THE CENSUS

A-2

U. S. GOVERNMENT PRINTING OFFICE 11-1921

T320

ILLINOIS

Vatek, Augusta (INDIVIDUAL)

VOL. 84 E.D. 1568

SHEET 5 LINE 83

W (COLOR) 77 (AGE) Berlin (BIRTHPLACE) Na (CITIZENSHIP)

Cook (COUNTY)

Chicago (CITY) Lawrence Ave (STREET) 3642 (HOUSE NO.)

ENUMERATED WITH Emil Ehr Ferdinand W.

RELATIONSHIP TO ABOVE daughter

REMARKS

1920 CENSUS—INDEX
DEPARTMENT OF COMMERCE
BUREAU OF THE CENSUS

A-2

U. S. GOVERNMENT PRINTING OFFICE

T 301

ILLINOIS

Titus, Margarette
(INDIVIDUAL)

VOL. 6 E.D. 45

SHEET 8 LINE 81

W (COLOR) 56 (AGE) Illinois (BIRTHPLACE) _____ (CITIZENSHIP)

Champaign (COUNTY)

Urbana (CITY) East Main (STREET) 207 (HOUSE NO.)

ENUMERATED WITH Titus, Jos. E.

RELATIONSHIP TO ABOVE Mother

REMARKS

1920 CENSUS--INDEX
DEPARTMENT OF COMMERCE
BUREAU OF THE CENSUS

A-3

U. S. GOVERNMENT PRINTING OFFICE 11-1579

T320

Titus, Marie
(INDIVIDUAL)

[redacted] ILLINOIS
VOL. 23 E.D. 105
SHEET 4 LINE 42

Mu 63
(COLOR) (AGE)

New Jersey
(BIRTHPLACE)

(CITIZENSHIP)

Cook
(COUNTY)

Chicago
(CITY)

Roscoe Ave 3641
(STREET) (HOUSE NO.)

ENUMERATED WITH Compton, Glover

RELATIONSHIP TO ABOVE Mother-in-Law

REMARKS

1920 CENSUS—INDEX
DEPARTMENT OF COMMERCE
BUREAU OF THE CENSUS

A48

T920

ILLINOIS

Tadyca, Marie
(NAME OF FAMILY)

VOL 60 E.D. 907

SHEET 3 LINE 5

COLOR	AGE	BIRTHPLACE	CITIZENSHIP
W	53	Germany Poland	Na

Cook
(COUNTY)

Chicago
(CITY)

Oakley Blvd
(STREET)

1114
(HOUSE NO.)

OTHER MEMBERS OF FAMILY

NAME	RELATION SHIP	AGE	BIRTHPLACE	CITIZEN-SHIP
Tadyca, Mary	D	20	Illinois	
" Edmund	S	23	Illinois	
" Emilia	D	20	Illinois	

1920 CENSUS - INDEX
DEPARTMENT OF COMMERCE
BUREAU OF THE CENSUS

A-1a

U. S. GOVERNMENT PRINTING OFFICE

T 920

ILLINOIS

Titus, Marion
(INDIVIDUAL)

VOL. 96 E. D. 190

SHEET 6 LINE 92

W (COLOR) 28 (AGE) Illinois (BIRTHPLACE) (CITIZENSHIP)

Cook (COUNTY)

Chicago (CITY) 49th (STREET) 118 (HOUSE NO.)

ENUMERATED WITH Titus, Mary G.

RELATIONSHIP TO ABOVE Grand daughter

REMARKS

1920 CENSUS—INDEX
DEPARTMENT OF COMMERCE
BUREAU OF THE CENSUS

A-3

U. S. GOVERNMENT PRINTING OFFICE

T320

ILLINOIS

VOL. 141 E.D. 155

SHEET 1 LINE 39

(HEAD OF FAMILY)

(COLOR) (AGE) (P.O. PLACE) (CITIZENSHIP)

(COUNTY)

(STREET) (HOUSE NO.)

OTHER MEMBERS OF FAMILY

NAME	RELATION SHIP	AGE	BIRTHPLACE	CITIZEN-SHIP

1920 CENSUS—INDEX
DEPARTMENT OF COMMERCE
BUREAU OF THE CENSUS

A-1a

U. S. GOVERNMENT PRINTING OFFICE

T320

ILLINOIS

Edna Mayo (INDIVIDUAL)

VOL. 128 E.D. 94

SHEET 9 LINE 43

W (COLOR) 2 (AGE) Illinois (BIRTHPLACE) (CITIZENSHIP)

Cook (COUNTY)

Elmont (CITY) Porter (STREET) (HOUSE NO.)

ENUMERATED WITH Edna Mayo

RELATIONSHIP TO ABOVE Granddaughter

REMARKS

1920 CENSUS—INDEX
DEPARTMENT OF COMMERCE
BUREAU OF THE CENSUS

A-3

U. S. GOVERNMENT PRINTING OFFICE (1920-1921)

T320

ILLINOIS

Peterka Morton
(HEAD OF FAMILY)

VOL. 18 E.D. 882

SHEET 17 LINE 22

W (SEX) 38 (AGE) Ireland (BIRTHPLACE) Pa (CITIZENSHIP)

Cook (COUNTY)

Chicago

N Western Ave (STREET) 1540 (HOUSE NO.)

OTHER MEMBERS OF FAMILY

NAME	RELATION-SHIP	AGE	BIRTHPLACE	CITIZEN-SHIP
Peterka, Elizabeth	W	38	Illinois	
— Albert	S	14	Illinois	
— Clara	D	12	Illinois	
— Edward	S	9 1/12	Illinois	

1920 CENSUS—INDEX
DEPARTMENT OF COMMERCE
BUREAU OF THE CENSUS

A-16

U. S. GOVERNMENT PRINTING OFFICE (1920)

T320

ILLINOIS

VOL. E. D.

SHEET LINE

HEAD OF FAMILY

COLOR AGE

BIRTHPLACE CITIZENSHIP

(STREET)

(HOUSE NO.)

OTHER MEMBERS OF FAMILY

NAME	RELATION-SHIP	AGE	BIRTHPLACE	CITIZEN-SHIP

1920 CENSUS—INDEX
DEPARTMENT OF COMMERCE
BUREAU OF THE CENSUS

A-1 b

T320

ILLINOIS

Tiedge, Mary
(INDIVIDUAL)

VOL. 62 E.D. 230

SHEET 9 LINE 20

W (COLOR) 28 (AGE) Illinois (BIRTHPLACE) (CITIZENSHIP)

Cook (COUNTY)

Chicago (CITY) Ridge Ave (STREET) 3030 (HOUSE NO.)

ENUMERATED WITH McBean, Carters

RELATIONSHIP TO ABOVE daughter

REMARKS

1920 CENSUS—INDEX
DEPARTMENT OF COMMERCE
BUREAU OF THE CENSUS

A-3

U. S. GOVERNMENT PRINTING OFFICE 11—11871

T320

ILLINOIS

Svitka, Mary (INDIVIDUAL)

VOL. 62 E. D. 989

SHEET 14 LINE 67

W (COLOR) 5 (AGE) Pennsylvania (BIRTHPLACE) (CITIZENSHIP)

Cook (COUNTY)

Chicago (CITY) Wabansia Ave. (STREET) 1738 (HOUSE NO.)

ENUMERATED WITH Yanulitis, Joseph

RELATIONSHIP TO ABOVE Daughter

REMARKS

1920 CENSUS—INDEX
DEPARTMENT OF COMMERCE
BUREAU OF THE CENSUS

A-2

U. S. GOVERNMENT PRINTING OFFICE

T320

Titus, Mary G.
HEAD OF FAMILY

[redacted] Illinois

VOL. 36 E. D. 190

SHEET 6 LINE 91

M (SEX) 10 (AGE) Mulatto (BIRTHPLACE) Ga (CITIZENSHIP)

Cook (COUN)

Chicago (CITY) 4914 (STREET) 118 (HOUSE NO.)

OTHER MEMBERS OF FAMILY

NAME	RELATION SHIP	AGE	BIRTHPLACE	CITIZEN SHIP
Titus, Marion	S	28	Illinois	

1930 CENSUS—INDEX
DEPARTMENT OF COMMERCE
BUREAU OF THE CENSUS

A-1a

U. S. GOVERNMENT PRINTING OFFICE (1—1929)

T820

Titus, Mary M
(INDIVIDUAL)

ILLINOIS
VOL. 214 E.D. 97
SHEET 14 LINE 35

W (COLOR) 45 (AGE) Illinois (BIRTHPLACE) (CITIZENSHIP)

Rock Island (COUNTY)

East Moline (CITY) (STREET) (HOUSE NO.)

ENUMERATED WITH Watertown State Hospital

RELATIONSHIP TO ABOVE Patient

REMARKS

1920 CENSUS—INDEX
DEPARTMENT OF COMMERCE
BUREAU OF THE CENSUS

A-2

T320

Tietz, Mathild
(INDIVIDUAL)

ILLINOIS
VOL 25 E.D. 1302
SHEET 9 LINE 28

W (COLOR) 33 (AGE) Michigan (BIRTHPLACE) (CITIZENSHIP)

Cook (COUNTY)

Chicago (CITY) York Place (STREET) 626 (HOUSE NO.)

ENUMERATED WITH Tietz, Hanna

RELATIONSHIP TO ABOVE Sister

REMARKS

1920 CENSUS—INDEX
DEPARTMENT OF COMMERCE
BUREAU OF THE CENSUS

A-3

U. S. GOVERNMENT PRINTING OFFICE 1 1—1 1 0 7 4

T320

ILLINOIS

VOL. ___ E.D. ___

SHEET ___ LINE ___

(HEAD OF FAMILY)

COLOR | AGE | SEX | (BIRTHPLACE) | (CITIZENSHIP)

(CITY) | (STREET) | (HOUSE NO.)

OTHER MEMBERS OF FAMILY

NAME	RELATION SHIP	AGE	BIRTHPLACE	CITIZEN-SHIP

1920 CENSUS—INDEX
DEPARTMENT OF COMMERCE
BUREAU OF THE CENSUS

A-18

U. S. GOVERNMENT PRINTING OFFICE 11—11071

T320

ILLINOIS

Todes, Max (INDIVIDUAL)

VOL. 60 E.D. 903

SHEET 8 LINE 65

W. (COLOR) 28 (AGE) St. Louis (BIRTHPLACE) (CITIZENSHIP)

Cook (COUNTY)

Chicago (CITY) Hayne Ave (STREET) 1117 (HOUSE NO.)

ENUMERATED WITH Bigbee Louis

RELATIONSHIP TO ABOVE Lodger

REMARKS

1920 CENSUS—INDEX
DEPARTMENT OF COMMERCE
BUREAU OF THE CENSUS

A-3

U. S. GOVERNMENT PRINTING OFFICE 11—11871

T320

ILLINOIS

Thietje, Mary L (INDIVIDUAL)

VOL. 184 E. D. 146

SHEET 14 LINE 23

W (COLOR) 40 (AGE) Illinois (BIRTHPLACE) (CITIZENSHIP)

McLean (COUNTY)

Normal (CITY) Harris (STREET) 604 (HOUSE NO.)

ENUMERATED WITH Thietje, Fred A

RELATIONSHIP TO ABOVE Sister

REMARKS

1920 CENSUS—INDEX
DEPARTMENT OF COMMERCE
BUREAU OF THE CENSUS

A-3

U. S. GOVERNMENT PRINTING OFFICE (1920) 1971

T 320

ILLINOIS

Toudage, Michael (HEAD OF FAMILY)

VOL. X S E.D. 534

SHEET 3 LINE 82

W (COLOR) | 42 (AGE) | Servia (BIRTHPLACE) | al (CITIZENSHIP)

Cook (COUNTY) | Chicago (CITY)

Torrance Ave. (STREET) | 10802 (HOUSE NO.)

OTHER MEMBERS OF FAMILY

NAME	RELATION SHIP	AGE	BIRTHPLACE	CITIZEN SHIP
Toudage, Bodanka	W	27	Servia	AR
Vera	D	7	Illinois	
Fordana	D	3 9/12	Illinois	
Wasia	S	1 10/12	Illinois	
Smelia	D	4/12	Illinois	

1920 CENSUS—INDEX
DEPARTMENT OF COMMERCE
BUREAU OF THE CENSUS

A-1a

U. S. GOVERNMENT PRINTING OFFICE 11—11871

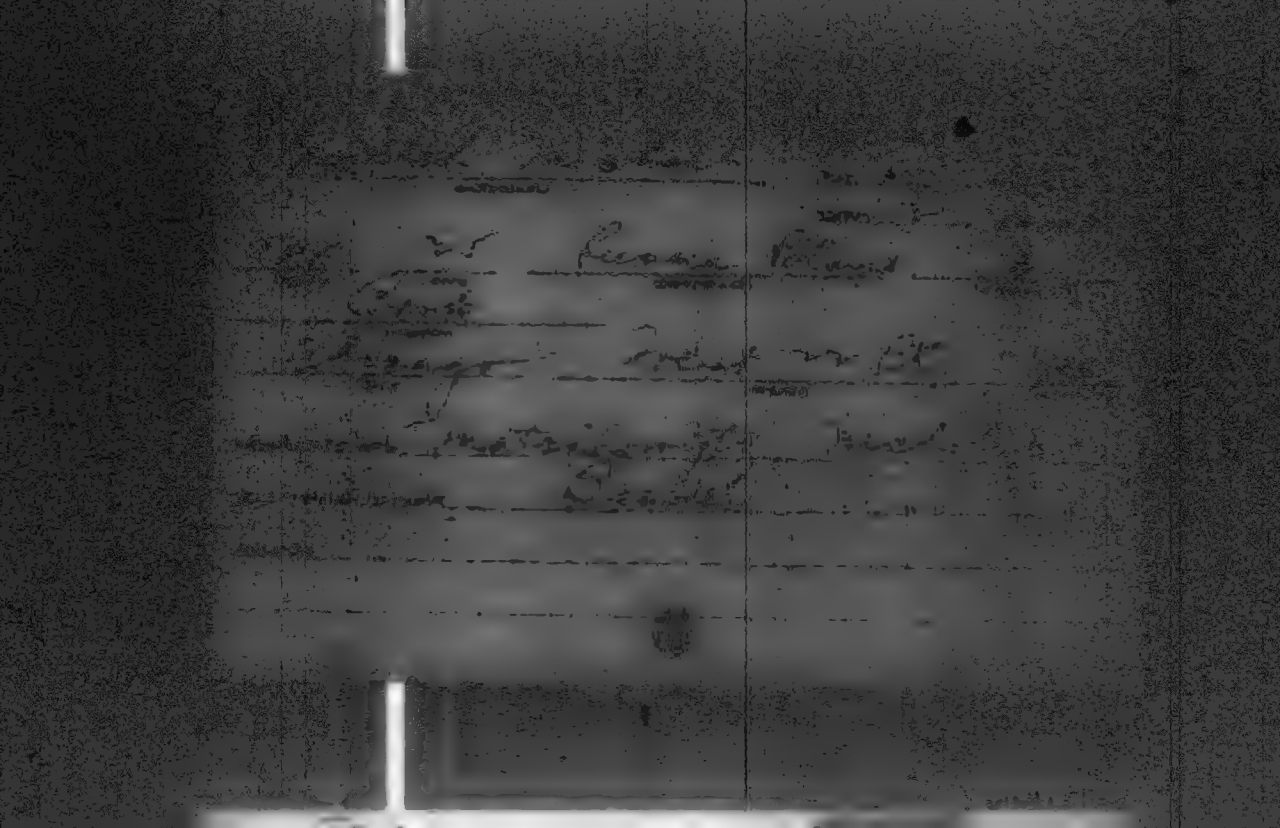

T920

ILLINOIS

Sutaj, Michal — HEAD OF FAMILY

VOL 59 E. D. 893

SHEET 5 LINE 28

W | M | Poland | Pa

COLOR | AGE | BIRTHPLACE (COUNTRY) | CITIZENSHIP

Work — TRADE OR PROFESSION

Chicago — CITY

Augusta — STREET

1142 — HOUSE NO.

OTHER MEMBERS OF FAMILY

NAME	RELATION SHIP	AGE	BIRTHPLACE	CITIZEN SHIP
Sutaj, Josef	H.	34	Poland	Pa
Muka, Frank	Lodger	7	Illinois	
Sutaj, Teresa	wife	6/12	Illinois	

1920 CENSUS—INDEX
DEPARTMENT OF COMMERCE
BUREAU OF THE CENSUS

See Sutaj

A-1 b

U. S. GOVERNMENT PRINTING OFFICE

T320

ILLINOIS

VOL 165 E.D. 94

SHEET 15 LINE 9

Jutoka Inoka
(HEAD OF FAMILY)

M | 21 | Japan | Ja

(SEX) (AGE) (BIRTHPLACE) (CITIZENSHIP)

Rockford
(COUNTY)

Illinois

1579
(STREET) (HOUSE NO.)

OTHER MEMBERS OF FAMILY

NAME	RELATION SHIP	AGE	BIRTHPLACE	CITIZEN SHIP
Tutoka Umeno	wife	25	Illinois	
[illegible]	d	3	Illinois	

1920 CENSUS—INDEX
DEPARTMENT OF COMMERCE
BUREAU OF THE CENSUS

A-1a

U. S. GOVERNMENT PRINTING OFFICE

T920

Padich, Wife
(INDIVIDUAL)

ILLINOIS
VOL. 76 E.D. 1255
SHEET 6 LINE 72

W 43 Hungary al
(COLOR) (AGE) (BIRTHPLACE) (CITIZENSHIP)

Cook
(COUNTY)

Chicago City Court Ave 1841
(CITY) (STREET) (HOUSE NO.)

ENUMERATED WITH Tom Banks, Nick

RELATIONSHIP TO ABOVE Boarder

REMARKS

1920 CENSUS—INDEX
DEPARTMENT OF COMMERCE
BUREAU OF THE CENSUS

A-3

T320

ILLINOIS

Fotel, Pete (INDIVIDUAL)

VOL. 187 E.D. 39

SHEET 3 LINE 48

M (COLOR) 52 (AGE) Poland (BIRTHPLACE) al (CITIZENSHIP)

Madison (COUNTY)

((CITY) (STREET) (HOUSE NO.)

ENUMERATED WITH Wielhungrad, Annie

RELATIONSHIP TO ABOVE Boarder

REMARKS

1920 CENSUS—INDEX
DEPARTMENT OF COMMERCE
BUREAU OF THE CENSUS

A-3

U. S. GOVERNMENT PRINTING OFFICE 1—1921

T320

[redacted] Illinois

Titus, Mildred M (INDIVIDUAL)

VOL. 242 E.D. 178

SHEET 8 LINE 76

W (COLOR) 21 (AGE) Maryland (BIRTHPLACE) _____ (CITIZENSHIP)

Winnebago (COUNTY)

Rockford (CITY) N. 1st (STREET) 624 (HOUSE NO.)

ENUMERATED WITH Edwards, Earl C

RELATIONSHIP TO ABOVE Niece

REMARKS

1920 CENSUS—INDEX
DEPARTMENT OF COMMERCE
BUREAU OF THE CENSUS

A-2

U. S. GOVERNMENT PRINTING OFFICE

1920

Tatge, Minnie
(INDIVIDUAL)

ILLINOIS
VOL. 84 E.D. 1575
SHEET 7 LINE 13

VV (COLOR) 72 (AGE) Germany (BIRTHPLACE) NR (CITIZENSHIP)

Cook (COUNTY)

Chicago (CITY) Rosco (STREET) 2040 (HOUSE NO.)

ENUMERATED WITH Witter, Hanson C

RELATIONSHIP TO ABOVE mother-in-law

REMARKS

1920 CENSUS—INDEX
DEPARTMENT OF COMMERCE
BUREAU OF THE CENSUS

A-3

U. S. GOVERNMENT PRINTING OFFICE

T320

[redacted] Illinois

Silas Minnick
(NAME OF FAMILY)

VOL 82 E. D. 153-1

SHEET 3 LINE 76

COLOR AGE Illinois
(COLOR) BIRTHPLACE (CITIZENSHIP)

[illegible] Rockford 463
(STREET) (HOUSE NO.)

OTHER MEMBERS OF FAMILY

NAME	RELATION SHIP	AGE	BIRTHPLACE	CITIZEN SHIP
[illegible]	[illegible]	[illegible]	Illinois	
[illegible]	[illegible]	[illegible]	Ohio	
[illegible]	[illegible]	[illegible]	Illinois	
[illegible]	[illegible]	[illegible]	New York	

1920 CENSUS INDEX
DEPARTMENT OF COMMERCE
BUREAU OF THE CENSUS

A 1a

U. S. GOVERNMENT PRINTING OFFICE 1—11871

T320

ILLINOIS

VOL. [illegible] E.D. [illegible]

SHEET [illegible] LINE [illegible]

(NAME OF HEAD OF FAMILY) (BIRTHPLACE) (CITIZENSHIP)

(STREET) (HOUSE NO.)

OTHER MEMBERS OF FAMILY

NAME	RELATIONSHIP	AGE	BIRTHPLACE	CITIZENSHIP
[illegible]	[illegible]	[illegible]	[illegible]	[illegible]
[illegible]	[illegible]	[illegible]	[illegible]	[illegible]

1920 CENSUS—INDEX
DEPARTMENT OF COMMERCE
BUREAU OF THE CENSUS

A-18

U. S. GOVERNMENT PRINTING OFFICE [illegible]

T320

ILLINOIS

Titus, Minnie (INDIVIDUAL)

VOL. 158 E.D. 108

SHEET 4 LINE 6

Fr (COLOR) 37 (AGE) West Jersey (BIRTHPLACE) (CITIZENSHIP)

Kane (COUNTY)

St Charles (CITY) Division (STREET) 625 (HOUSE NO.)

ENUMERATED WITH Hall, Richard E

RELATIONSHIP TO ABOVE Mother in law

REMARKS

1920 CENSUS—INDEX
DEPARTMENT OF COMMERCE
BUREAU OF THE CENSUS

A-2

U. S. GOVERNMENT PRINTING OFFICE

T320

ILLINOIS

VOL. 157 E.D. 86

SHEET 15 LINE 11

(HEAD OF FAMILY)

(COLOR) (AGE) (BIRTHPLACE) (CITIZENSHIP)

(COUNTY)

(CITY) (STREET) (HOUSE NO.)

OTHER MEMBERS OF FAMILY

NAME	RELATION SHIP	AGE	BIRTHPLACE	CITIZEN SHIP
			Illinois	
			Illinois	
			Colorado	
			Colorado	
			Illinois	

1920 CENSUS—INDEX
DEPARTMENT OF COMMERCE
BUREAU OF THE CENSUS

A-16

STATE Illinois

OTHER MEMBERS OF FAMILY—CONTINUED

NAME	RELATION	AGE	BIRTHPLACE	CITIZEN-SHIP
[illegible]	S	21	Illinois	
[illegible]	D	11	Illinois	

1920 CENSUS—INDEX
DEPARTMENT OF COMMERCE
BUREAU OF THE CENSUS

A-1b

T 380

ILLINOIS

Titus, Myrtle.
(INDIVIDUAL)

VOL. 4 E. D. 11

SHEET 6 LINE 76

N. 3/c Kentucky
(COLOR) (AGE) (BIRTHPLACE) (CITIZENSHIP)

Alexander.
(COUNTY)

Cairo. 22nd 611
(CITY) (STREET) (HOUSE NO.)

ENUMERATED WITH Beatty, H. B.

RELATIONSHIP TO ABOVE sister-in-law

REMARKS

1920 CENSUS—INDEX
DEPARTMENT OF COMMERCE
BUREAU OF THE CENSUS

A-2

U. S. GOVERNMENT PRINTING OFFICE

T320

ILLINOIS 46

Titus, Nancy (INDIVIDUAL)

VOL. 137 E.D. 226

SHEET 2 LINE 13

W (COLOR) 75 (AGE) Ohio (BIRTHPLACE) (CITIZENSHIP)

Crawford (COUNTY)

Robinson (CITY) West Locust (STREET) 208 (HOUSE NO.)

ENUMERATED WITH Smith, Elija

RELATIONSHIP TO ABOVE Roomer and Boarder

REMARKS

1920 CENSUS—INDEX
DEPARTMENT OF COMMERCE
BUREAU OF THE CENSUS

A-1

U. S. GOVERNMENT PRINTING OFFICE

T320

ILLINOIS

Thatch Mayton (INDIVIDUAL) Atlanta VOL. 242 E.D. 170 SHEET 2A LINE 10

2 (COLOR) 40 (AGE) Georgia (BIRTHPLACE) _____ (CITIZENSHIP)

Hunt (COUNTY)

_____ (CITY) Kissenbur (STREET) 240 (HOUSE NO.)

ENUMERATED WITH Thatch Williams

RELATIONSHIP TO ABOVE Brother

REMARKS _____

1920 CENSUS—INDEX
DEPARTMENT OF COMMERCE
BUREAU OF THE CENSUS

A-2

U. S. GOVERNMENT PRINTING OFFICE

T 320

ILLINOIS

Theodus Nich
(INDIVIDUAL)

VOL. 67 E.D. 1051

SHEET 5 LINE 84

W (COLOR) 48 (AGE) Greece (BIRTHPLACE) A (CITIZENSHIP)

Cook (COUNTY)

Chicago (CITY) Monroe (STREET) 1438 (HOUSE NO.)

ENUMERATED WITH Kantjavlos, Alex.

RELATIONSHIP TO ABOVE Lodger

REMARKS

1920 CENSUS—INDEX
DEPARTMENT OF COMMERCE
BUREAU OF THE CENSUS

A-8

U. S. GOVERNMENT PRINTING OFFICE 11—4187

T320

Tilly, Nichols
(INDIVIDUAL)

ILLINOIS
VOL. 76 E. D. 1257
SHEET 1 LINE 70

W (COLOR) 35 (AGE) Hungary (BIRTHPLACE) Pa (CITIZENSHIP)

Cook (COUNTY)

Chicago (CITY) Orchard (STREET) 221 (HOUSE NO.)

ENUMERATED WITH Konred, Peter

RELATIONSHIP TO ABOVE Boarder

REMARKS

1920 CENSUS—INDEX
DEPARTMENT OF COMMERCE
BUREAU OF THE CENSUS

A-3

U. S. GOVERNMENT PRINTING OFFICE

T320

Titus, C. C.
(INDIVIDUAL)

ILLINOIS
VOL. 22 E. D. 7E
SHEET 4 LINE 69

W (COLOR) 19 (AGE) Texas (BIRTHPLACE) (CITIZENSHIP)

Cook (COUNTY)

Chicago (CITY) La Salle (STREET) 3145 (HOUSE NO.)

ENUMERATED WITH Simpson, Arthur

RELATIONSHIP TO ABOVE Son

REMARKS Apparently step son

1920 CENSUS—INDEX
DEPARTMENT OF COMMERCE
BUREAU OF THE CENSUS

A-3

U. S. GOVERNMENT PRINTING OFFICE 16—11851

T 320

Tietz, C W
(INDIVIDUAL)

ILLINOIS
VOL. 20 E. D. 15
SHEET 8 LINE 9

W 56 Germ
(COLOR) (AGE) (BIRTHPLACE) (CITIZENSHIP)

Cook
(COUNTY)

Chicago State 458-66
(CITY) (STREET) (HOUSE NO.)

ENUMERATED WITH Hotel

RELATIONSHIP TO ABOVE Roomer

REMARKS

1920 CENSUS—INDEX
DEPARTMENT OF COMMERCE
BUREAU OF THE CENSUS

A-2

T320

Satze, Olive
(INDIVIDUAL)

ILLINOIS
VOL. 108 E.D. 1972
SHEET 1 LINE 64

W 21 Illinois
(COLOR) (AGE) (BIRTHPLACE) (CITIZENSHIP)

Cook
(COUNTY)

Chicago Normal Parkway 440
(CITY) (STREET) (HOUSE NO.)

ENUMERATED WITH Satze, George C.

RELATIONSHIP TO ABOVE Daughter

REMARKS

1920 CENSUS—INDEX
DEPARTMENT OF COMMERCE
BUREAU OF THE CENSUS

A-3

U. S. GOVERNMENT PRINTING OFFICE 16—11971

T320

Estes, Ira

HEAD OF FAMILY

W 30

Cumberland

COUNTY

Tennessee

BIRTHPLACE

ILLINOIS

VOL. 13 E. D. 35

SHEET 2 LINE 2

CITIZENSHIP

STREET

HOUSE NO.

OTHER MEMBERS OF FAMILY

NAME	RELATIONSHIP	AGE	BIRTHPLACE	CITIZENSHIP
Darnell, Louie	Nephew	20	Kentucky	

1920 CENSUS—INDEX
DEPARTMENT OF COMMERCE
BUREAU OF THE CENSUS

U. S. GOVERNMENT PRINTING OFFICE

A-1a

T320

ILLINOIS

VOL. 322 E. D. 29

SHEET A LINE 19

(HEAD OF FAMILY)

(SEX) (AGE) (BIRTHPLACE) (CITIZENSHIP)

(OCCUPATION)

(STREET) (HOUSE NO.)

OTHER MEMBERS OF FAMILY

NAME	RELATION SHIP	AGE	BIRTHPLACE	CITIZEN-SHIP
Black, Emerd	H	36	Illinois	
Dessie	W	27	Illinois	
Opal	D	2	Illinois	
Emmett	S	12	Illinois	
Mari	D	1	Illinois	

1920 CENSUS—INDEX
DEPARTMENT OF COMMERCE
BUREAU OF THE CENSUS

A-16

U. S. GOVERNMENT PRINTING OFFICE 11—11891

STATE Illinois

HEAD OF FAM. (CONTINUED)

OTHER MEMBERS OF FAMILY—CONTINUED

NAME	RELATION SHIP	AGE	BIRTHPLACE	CITIZEN-SHIP

1920 CENSUS—INDEX
DEPARTMENT OF COMMERCE
BUREAU OF THE CENSUS

A-1b

U. S. GOVERNMENT PRINTING OFFICE 11—11821

T320

Todish, Estalka
(INDIVIDUAL)

ILLINOIS

VOL. 10 E. D. 27

SHEET 23 LINE 96

W (COLOR) 21 (AGE) Austria (BIRTHPLACE) Na (CITIZENSHIP)

Bureau (COUNTY)

Depue (CITY) 7th (STREET) — (HOUSE NO.)

ENUMERATED WITH Lukadinovich, John

RELATIONSHIP TO ABOVE Border

REMARKS

1920 CENSUS—INDEX
DEPARTMENT OF COMMERCE
BUREAU OF THE CENSUS

A-3

U. S. GOVERNMENT PRINTING OFFICE 16—41871

T320

ILLINOIS

VOL 5 E. D. 868

SHEET 2 LINE 60

Na
CITIZENSHIP

5 x 7
HOUSE NO.

OTHER MEMBERS OF FAMILY

NAME	RELATION-SHIP	AGE	BIRTHPLACE	CITIZEN-SHIP

1920 CENSUS—INDEX
DEPARTMENT OF COMMERCE
BUREAU OF THE CENSUS

A-1a

U. S. GOVERNMENT PRINTING OFFICE 11—11071

T320

Illinois

Teitge, Otto
(HEAD OF FAMILY)

VOL. 57 E.D. 868

SHEET 18 LINE 45

W M 62
(SEX) (AGE)

Germany
(BIRTHPLACE)

Na
(CITIZENSHIP)

Cook
(COUNTY)

Chicago
(CITY)

Rumbell Ave
(STREET)

527
(HOUSE NO.)

OTHER MEMBERS OF FAMILY

NAME	RELATION SHIP	AGE	BIRTHPLACE	CITIZEN-SHIP
Teitge, Anna	W	57	Illinois	

1920 CENSUS—INDEX
DEPARTMENT OF COMMERCE
BUREAU OF THE CENSUS

A-1a

U. S. GOVERNMENT PRINTING OFFICE

T320

Thietje, Otto
(INDIVIDUAL)

ILLINOIS
VOL. 184 E.D. 146
SHEET 16 LINE 23

W (COLOR) 39 (AGE) Illinois (BIRTHPLACE) (CITIZENSHIP)

McLean (COUNTY)

Normal (CITY) Harris (STREET) 604 (HOUSE NO.)

ENUMERATED WITH Thietje, Fred A

RELATIONSHIP TO ABOVE Brother

REMARKS

1920 CENSUS—INDEX
DEPARTMENT OF COMMERCE
BUREAU OF THE CENSUS

A-3

U. S. GOVERNMENT PRINTING OFFICE 13—1921

T 320

Totoe, Paul
(INDIVIDUAL)

ILLINOIS
VOL. 20 E.D. 14
SHEET 6 LINE 10

W (COLOR) 55 (AGE) Bohemia (BIRTHPLACE) Al (CITIZENSHIP)

Cook (COUNTY)

Chicago (CITY) S. Wells (STREET) 545 (HOUSE NO.)

ENUMERATED WITH Not Reported

RELATIONSHIP TO ABOVE Lodger

REMARKS

1920 CENSUS—INDEX
DEPARTMENT OF COMMERCE
BUREAU OF THE CENSUS

A-8

U. S. GOVERNMENT PRINTING OFFICE 1 1—1971

T 320

Illinois
NORTH CAROLINA

Totz, Paul
(INDIVIDUAL)

VOL. 37 E.D. 208

SHEET 10 LINE 18

W 37 Germany Nr
(COLOR) (AGE) (BIRTHPLACE) (CITIZENSHIP)

Cook
(COUNTY)

Chicago
(CITY)

(STREET)

3037
(HOUSE NO.)

ENUMERATED WITH Totz, Albert

RELATIONSHIP TO ABOVE Brother

REMARKS

See also Latz, Paul

1920 CENSUS—INDEX
DEPARTMENT OF COMMERCE
BUREAU OF THE CENSUS

A-3

U. S. GOVERNMENT PRINTING OFFICE

T320

ILLINOIS

VOL. 96 E. D. 1702

SHEET 13 LINE 22

(HEAD OF FAMILY)

(COLOR) (BIRTHPLACE) (CITIZENSHIP)

(STREET) (HOUSE NO.)

OTHER MEMBERS OF FAMILY

NAME	RELATIONSHIP	AGE	BIRTHPLACE	CITIZENSHIP

1920 CENSUS—INDEX
DEPARTMENT OF COMMERCE
BUREAU OF THE CENSUS

A-1a

U. S. GOVERNMENT PRINTING OFFICE

T320

Titus, Paul
(HEAD OF FAMILY)

[redacted] Illinois

VOL. 122 E.D. 2259

SHEET 5 LINE 89

W (COLOR) 45 (AGE)

Michigan (BIRTHPLACE)

(CITIZENSHIP)

Cook (COUNTY)

Chicago (CITY)

North Harding Ave (STREET) 1253 (HOUSE NO.)

OTHER MEMBERS OF FAMILY

NAME	RELATION SHIP	AGE	BIRTHPLACE	CITIZEN SHIP
Titus, Harriet	W	34	Michigan	
" Marion	S	10	Indiana	
" Pauline	D	7	New York	

1920 CENSUS—INDEX
DEPARTMENT OF COMMERCE
BUREAU OF THE CENSUS

A-1a

U. S. GOVERNMENT PRINTING OFFICE

T920

ILLINOIS

VOL. 29 E. D. 32

SHEET LINE 18

(HEAD OF FAMILY)

(COLOR) (AGE)

(BIRTHPLACE)

(CITIZENSHIP)

(COUNTY)

(CITY)

(STREET)

309
(HOUSE NO.)

OTHER MEMBERS OF FAMILY

NAME	RELATION SHIP	AGE	BIRTHPLACE	CITIZEN-SHIP

1920 CENSUS—INDEX
DEPARTMENT OF COMMERCE
BUREAU OF THE CENSUS

A-1a

U. S. GOVERNMENT PRINTING OFFICE 11—11891

T320

ILLINOIS

VOL. 2 5 E.D. 751

SHEET 12 LINE 32

Sutter, Anne
HEAD OF FAMILY

W F 50
COLOR AGE

Ill
BIRTHPLACE

U.S. Pa
CITIZENSHIP

Cook
COUNTY

Chicago
CITY

3rd St
STREET

1731
HOUSE NO.

OTHER MEMBERS OF FAMILY

NAME	RELATIONSHIP	AGE	BIRTHPLACE	CITIZENSHIP
Sutter, Annie	wife	37	Poland	Al
Marion	son	11	Illinois	
Mary	d	10	Illinois	
Victoria	d	7	Illinois	
Edward	son	4 1/2	Illinois	

1920 CENSUS—INDEX
DEPARTMENT OF COMMERCE
BUREAU OF THE CENSUS

A-16

U. S. GOVERNMENT PRINTING OFFICE

T320

ILLINOIS

Tietz, Paul (INDIVIDUAL)

VOL. 116 E. D. 2140

SHEET 5 LINE 12

W (COLOR) 35 (AGE) Russia (BIRTHPLACE) Na (CITIZENSHIP)

Cook (COUNTY)

Chicago (CITY) Lawndale Ave (STREET) 1241 (HOUSE NO.)

ENUMERATED WITH Gutowsky, Max

RELATIONSHIP TO ABOVE Cousin

REMARKS

1920 CENSUS—INDEX
DEPARTMENT OF COMMERCE
BUREAU OF THE CENSUS

A-2

U. S. GOVERNMENT PRINTING OFFICE

T320

ILLINOIS

Tetus Paul B
(INDIVIDUAL)

VOL. 243 E.D. 189

SHEET 7 LINE 89

W (COLOR) 25 (AGE) Illinois (BIRTHPLACE) (CITIZENSHIP)

Winnebago (COUNTY)

Rockford (CITY) Elm (STREET) 312 (HOUSE NO.)

ENUMERATED WITH Ross Earle D

RELATIONSHIP TO ABOVE Roomer

REMARKS

1920 CENSUS—INDEX
DEPARTMENT OF COMMERCE
BUREAU OF THE CENSUS

A-3

U. S. GOVERNMENT PRINTING OFFICE 11—[illegible]

1920

Trety, Paul C. (HEAD OF FAMILY)

[redacted] Illinois

VOL. 84 E.D. 1561

SHEET 2 LINE 26

W (COLOR) 21 (AGE) Illinois (BIRTHPLACE)

Cook (COUNTY) (CITIZENSHIP)

Chicago (CITY) Byron (STREET) 1646 (HOUSE NO.)

OTHER MEMBERS OF FAMILY

NAME	RELATION SHIP	AGE	BIRTHPLACE	CITIZENSHIP
Trety, Theresa	W	24	Illinois	

1920 CENSUS—INDEX
DEPARTMENT OF COMMERCE
BUREAU OF THE CENSUS

See Trety, Paul C.

U. S. GOVERNMENT PRINTING OFFICE

A-1a

T320

Illinois

Titus, Pauline
(INDIVIDUAL)

VOL. 1XX E.D. XXX9

SHEET 5 LINE 92

W (COLOR) 70 (AGE) New York (BIRTHPLACE) (CITIZENSHIP)

Cook (COUNTY)

Chicago (CITY) North Harding Ave (STREET) 1253 (HOUSE NO.)

ENUMERATED WITH Titus, Paul

RELATIONSHIP TO ABOVE Mother

REMARKS

1920 CENSUS-INDEX
DEPARTMENT OF COMMERCE
BUREAU OF THE CENSUS

A-3

U. S. GOVERNMENT PRINTING OFFICE

T320

ILLINOIS

VOL. 209 E.D. 110

SHEET 1 LINE 28

(BUREAU OF FAMILY)

(RELATION)

(AGE)

(RACE OR COLOR)

(CITIZENSHIP)

(CITY OR TOWN)

(STREET)

(HOUSE NO.)

OTHER MEMBERS OF FAMILY

NAME	RELATION	AGE	BIRTHPLACE	CITIZENSHIP
Mary E	W	34	Canada	Na
Margaret	D	11	Illinois	

1920 CENSUS INDEX
DEPARTMENT OF COMMERCE
BUREAU OF THE CENSUS

A-1a

U. S. GOVERNMENT PRINTING OFFICE

T320

ILLINOIS

VOL [illegible] E.D. 1909

SHEET C LINE 27

[illegible] (CITIZENSHIP)

[illegible] (HOUSE NO.)

OTHER MEMBERS OF FAMILY

NAME	RELATION	AGE	BIRTHPLACE	CITIZENSHIP
[illegible]			[illegible]	

1920 CENSUS—INDEX
DEPARTMENT OF COMMERCE
BUREAU OF THE CENSUS

A-1a

[illegible] GOVERNMENT PRINTING OFFICE [illegible]

T320

Totch, Pete
(INDIVIDUAL)

ILLINOIS
VOL. 218 E. D. 147
SHEET 8 LINE 73

W	51	Illinois	
(COLOR)	(AGE)	(BIRTHPLACE)	(CITIZENSHIP)

St Clair
(COUNTY)

East St. Louis	5th	R126
(CITY)	(STREET)	(HOUSE NO.)

ENUMERATED WITH Totch, Caroline

RELATIONSHIP TO ABOVE Son

REMARKS

1920 CENSUS—INDEX
DEPARTMENT OF COMMERCE
BUREAU OF THE CENSUS

A-5

U. S. GOVERNMENT PRINTING OFFICE

T320.

Tetek, Peter
(INDIVIDUAL)

ILLINOIS
VOL. 739 E.D. 157
SHEET 25 LINE 12

W (COLOR) 26 Slovakia (BIRTHPLACE) al (CITIZENSHIP)

Will (COUNTY)

Joliet (CITY) Ohe (STREET) 407 (HOUSE NO.)

ENUMERATED WITH Gurmak Joseph

RELATIONSHIP TO ABOVE Boarder

REMARKS

1920 CENSUS—INDEX
DEPARTMENT OF COMMERCE
BUREAU OF THE CENSUS

A-4

U. S. GOVERNMENT PRINTING OFFICE

T320

Jatka, Peter
(INDIVIDUAL)

ILLINOIS
VOL. 49 E.D. 667
SHEET 14 LINE 6

W (COLOR) 45 (AGE) Galicia (BIRTHPLACE) al (CITIZENSHIP)

Cook (COUNTY)

Chicago (CITY) So. Side W 20 (STREET) 2837 (HOUSE NO.)

ENUMERATED WITH Pavlik, John

RELATIONSHIP TO ABOVE Boarder

REMARKS

1920 CENSUS - INDEX
DEPARTMENT OF COMMERCE
BUREAU OF THE CENSUS

A-2

U. S. GOVERNMENT PRINTING OFFICE

T320

Faeta, Peter (HEAD OF FAMILY)

ILLINOIS

VOL. 9 E. D. 8

SHEET 6 LINE 16

W (COLOR) 38 (AGE) Belgium (BIRTHPLACE) Pa (CITIZENSHIP)

Bureau (COUNTY)

(STREET)

(HOUSE NO.)

OTHER MEMBERS OF FAMILY

NAME	RELATION (S-IP)	AGE	BIRTHPLACE	CITIZENSHIP
Faeta, Fannie	W	31	Holland	N.R.
James	S	7	Holland	N.R.

1920 CENSUS—INDEX
DEPARTMENT OF COMMERCE
BUREAU OF THE CENSUS

A-1a

U. S. GOVERNMENT PRINTING OFFICE

T320

Judge Peter

ILLINOIS

VOL 89 E. D. 166 B

SHEET 2 LINE 77

M 42 Illinois

Cook

Chicago Indiana Ave 3052

OTHER MEMBERS OF FAMILY

NAME	RELATION SHIP	AGE	BIRTHPLACE	CITIZEN SHIP
Judge, Peter	M	38	Illinois	
Nadine	D	7	Illinois	
Pauline	D	4	Illinois	
Catherine	D	1	Illinois	

1930 CENSUS—INDEX
DEPARTMENT OF COMMERCE
BUREAU OF THE CENSUS

A-1a

U. S. GOVERNMENT PRINTING OFFICE

T320

ILLINOIS

VOL 66 E. D. 104

SHEET 1 LINE 60

(C. TIZENSHIP)

OTHER MEMBERS OF FAMILY

NAME	RELATION SHIP	AGE	BIRTHPLACE	CITIZEN SHIP
Tody, [illegible]	W	32	Illinois	
[illegible]	[illegible]	12	Illinois	
[illegible]	[illegible]	9	Illinois	
[illegible]	[illegible]	6	Illinois	
[illegible]	[illegible]	2	Illinois	

1920 CENSUS INDEX
DEPARTMENT OF COMMERCE
BUREAU OF THE CENSUS

A-1a

U. S. GOVERNMENT PRINTING OFFICE

T320

ILLINOIS

Totsch Peter J
(HEAD OF FAMILY)

VOL. 9 E. D. 8

SHEET 3 LINE 28

W (COLOR) 39 (AGE) Illinois (BIRTHPLACE)

(CITIZENSHIP)

Brown (COUNTY)

(CITY) (STREET) (HOUSE NO.)

OTHER MEMBERS OF FAMILY

NAME	RELATIONSHIP	AGE	BIRTHPLACE	CITIZENSHIP
Totsch, Mona	D	16	Illinois	
" Vera	D	14	Illinois	
" Grant	S	12	Illinois	

1920 CENSUS—INDEX
DEPARTMENT OF COMMERCE
BUREAU OF THE CENSUS

A-16

U. S. GOVERNMENT PRINTING OFFICE 11—11871

T 320

ILLINOIS

Jacts, Philip (HEAD OF FAMILY)

VOL. 9 E. D. 9

SHEET 4 LINE 35

W (COLOR) 38 (AGE) Belgium (BIRTHPLACE) Na (CITIZENSHIP)

Bureau (COUNTY)

CITY STREET (HOUSE NO.)

OTHER MEMBERS OF FAMILY

NAME	RELATIONSHIP	AGE	BIRTHPLACE	CITIZENSHIP
Jacts, Louise	W	27	Illinois	
Raymond	S	1	Illinois	
Arline	D	7/12	Illinois	
Baurens, Julius	Bo	28	Belgium	Na

1920 CENSUS—INDEX
DEPARTMENT OF COMMERCE
BUREAU OF THE CENSUS

A-1 a

U. S. GOVERNMENT PRINTING OFFICE 11—11871

T320

ILLINOIS

Teutsch, Philip (HEAD OF FAMILY)

VOL. 21 E. D. 39

SHEET 17 LINE 4

W 52 Germany Na
(COLOR) (AGE) (BIRTHPLACE) (CITIZENSHIP)

Cook
(COUNTY)

Chicago College Grove Ave. 2931
(CITY) (STREET) (HOUSE NO.)

OTHER MEMBERS OF FAMILY

NAME	RELATION SHIP	AGE	BIRTHPLACE	CITIZEN SHIP
Teutsch, Philipine	Wife	47	Germany	N.R
——, Katherine E.	Da	18	Michigan	

1920 CENSUS—INDEX
DEPARTMENT OF COMMERCE
BUREAU OF THE CENSUS

A-1a

U. S. GOVERNMENT PRINTING OFFICE 1—1187.

T320

ILLINOIS

VOL. 11 E. D. 136

SHEET 2 LINE 33

(HEAD OF FAMILY)

(OWNER OR RENT)

(HOME OWNED FREE OR MORTGAGED)

(CITIZENSHIP)

(STREET)

219 (HOUSE NO.)

OTHER MEMBERS OF FAMILY

NAME	RELATION-SHIP	AGE	BIRTHPLACE	CITIZEN-SHIP
[illegible]		42	England	NR
[illegible]		42	Illinois	
Boyce, Helen		3 6/12	Illinois	

1920 CENSUS—INDEX
DEPARTMENT OF COMMERCE
BUREAU OF THE CENSUS

A-1a

U. S. GOVERNMENT PRINTING OFFICE 11—1921

R

Soundex

Trade Mark Reg.
in U.S. Pat. Office

A SERVICE
Sold and Installed Exclusively by the
Library Bureau Division
Remington Rand Inc.

Patent Nos.
Re: 15,583 1,433,988
1,807,386 1,433,984
1,893,819 1,481,144

Printed in U.S.A.

T820

Fodesca, Ralph
(INDIVIDUAL)

ILLINOIS
VOL. 73 E.D. 1182
SHEET 9 LINE 69

W 39 Italy NR
(COLOR) (AGE) (BIRTHPLACE) (CITIZENSHIP)

Cook
(COUNTY)

Chicago North Clark 417
(CITY) (STREET) (HOUSE NO.)

ENUMERATED WITH Warren, James

RELATIONSHIP TO ABOVE Lodger

REMARKS

1920 CENSUS—INDEX
DEPARTMENT OF COMMERCE
BUREAU OF THE CENSUS

A-8

U. S. GOVERNMENT PRINTING OFFICE 21—21871

T3A1

Testa, Ralph E.
(INDIVIDUAL)

ILLINOIS
VOL. 67 E.D. 1050
SHEET 1 LINE 61

W (COLOR) 27 (AGE) New York (BIRTHPLACE) (CITIZENSHIP)

Cook (COUNTY)

Chicago (CITY) Hermitage (STREET) 304 (HOUSE NO.)

ENUMERATED WITH Moffett, Inez

RELATIONSHIP TO ABOVE Boarder

REMARKS

1920 CENSUS—INDEX
DEPARTMENT OF COMMERCE
BUREAU OF THE CENSUS

A2

U. S. GOVERNMENT PRINTING OFFICE

T320

ILLINOIS

VOL [illegible] E.D. 37

SHEET 1 [illegible] LINE 31

(CITIZENSHIP)

(HOUSE NO.)

(OTHER MEMBERS OF FAMILY)

NAME	RELATIONSHIP	AGE	BIRTHPLACE	CITIZENSHIP
[illegible]		[illegible]	[illegible]	
[illegible]		[illegible]	[illegible]	
[illegible]		[illegible]	[illegible]	
[illegible]		[illegible]	[illegible]	

1920 CENSUS INDEX
DEPARTMENT OF COMMERCE
BUREAU OF THE CENSUS

A-1a

T320

(HEAD OF FAMILY)

(COLOR) (AGE)

(COUNTY)

(CITY)

(BIRTHPLACE) (CITIZENSHIP)

(STREET) (HOUSE NO.)

ILLINOIS

VOL. E. D.

SHEET LINE

OTHER MEMBERS OF FAMILY

NAME	RELATION-SHIP	AGE	BIRTHPLACE	CITIZEN-SHIP

1920 CENSUS—INDEX
DEPARTMENT OF COMMERCE
BUREAU OF THE CENSUS

A-16

U. S. GOVERNMENT PRINTING OFFICE

T320

Tatge, Raymond
(INDIVIDUAL)

ILLINOIS
VOL. 47 E. D. 633
SHEET 6 LINE 8

W (COLOR) 4 4/12 (AGE) Illinois (BIRTHPLACE) (CITIZENSHIP)

Cook (COUNTY)

Chicago (CITY) West 14th Place (STREET) 1708 (HOUSE NO.)

ENUMERATED WITH Cook, John

RELATIONSHIP TO ABOVE Son

REMARKS

1920 CENSUS—INDEX
DEPARTMENT OF COMMERCE
BUREAU OF THE CENSUS

A-2

U. S. GOVERNMENT PRINTING OFFICE 13—11874

T320

Jatzie, Richard (INDIVIDUAL)

ILLINOIS
VOL. 123 E. D. 2273
SHEET 4 LINE 20

W (COLOR) 15 (AGE) Illinois (BIRTHPLACE) (CITIZENSHIP)

Cook (COUNTY)

Chicago (CITY) Cicero Ave (STREET) 26 (HOUSE NO.)

ENUMERATED WITH Mother, Parent

RELATIONSHIP TO ABOVE Step-Son

REMARKS

1920 CENSUS—INDEX
DEPARTMENT OF COMMERCE
BUREAU OF THE CENSUS

A-2

U. S. GOVERNMENT PRINTING OFFICE 11—11875

T320

Thatch, Robert
(INDIVIDUAL)

ILLINOIS

VOL. 262 E. D. 170

SHEET 21 LINE 44

M (COLOR) 13 (AGE) Alabama (BIRTHPLACE) (CITIZENSHIP)

Hamilton (COUNTY)

— (CITY) Kinmundy (STREET) 203 (HOUSE NO.)

ENUMERATED WITH Thatch, Hallum

RELATIONSHIP TO ABOVE Nephew

REMARKS

1920 CENSUS—INDEX
DEPARTMENT OF COMMERCE
BUREAU OF THE CENSUS

A-2

U. S. GOVERNMENT PRINTING OFFICE

T320

Titus, Robert
(INDIVIDUAL)

ILLINOIS

VOL. 125 E. D. 82

SHEET 5 LINE 60

B (COLOR) 25 (AGE) Georgia (BIRTHPLACE) (CITIZENSHIP)

Cook (COUNTY)

Evanston (CITY) Greenwood (STREET) 171 (HOUSE NO.)

ENUMERATED WITH Titus, Charles

RELATIONSHIP TO ABOVE Grandson ✓

REMARKS

1920 CENSUS—INDEX
DEPARTMENT OF COMMERCE
BUREAU OF THE CENSUS

A-3

U. S. GOVERNMENT PRINTING OFFICE

1920

Teets, Robert C (INDIVIDUAL)

ILLINOIS

VOL. 227 E.D. 142

SHEET 4 LINE 41

Pt (COLOR) 3/12 (AGE) Illinois (BIRTHPLACE) (CITIZENSHIP)

Clark (COUNTY)

Wyoming (CITY) 7th (STREET) (HOUSE NO.)

ENUMERATED WITH Mc Cundy, Sadie

RELATIONSHIP TO ABOVE Nephew

REMARKS C

1920 CENSUS—INDEX
DEPARTMENT OF COMMERCE
BUREAU OF THE CENSUS

A-2

U. S. GOVERNMENT PRINTING OFFICE 11—(1871)

T320

ILLINOIS

Teets, Robert J.
(INDIVIDUAL)

VOL. 227 E.D. 148

SHEET 4 LINE 39

W (COLOR) 24 (AGE) Illinois (BIRTHPLACE) (CITIZENSHIP)

Platte (COUNTY)

Wyoming (CITY) 7th (STREET) (HOUSE NO.)

ENUMERATED WITH the Cundy, Sadie

RELATIONSHIP TO ABOVE Nephew

REMARKS

1920 CENSUS—INDEX
DEPARTMENT OF COMMERCE
BUREAU OF THE CENSUS

A-2

U. S. GOVERNMENT PRINTING OFFICE (1919)

T920

Tatch, Roland
(INDIVIDUAL)

[redacted] Illinois

VOL. 84 E. D. 1568

SHEET 5 LINE 84

W (COLOR) 15 (AGE) Illinois (BIRTHPLACE) (CITIZENSHIP)

Cook (COUNTY)

Chicago (CITY) Greenview Avenue 3442 (STREET) (HOUSE NO.)

ENUMERATED WITH Walther, Ferdinand K.

RELATIONSHIP TO ABOVE Grand Son

REMARKS

1920 CENSUS—INDEX
DEPARTMENT OF COMMERCE
BUREAU OF THE CENSUS

A-3

U. S. GOVERNMENT PRINTING OFFICE

T320

ILLINOIS

VOL. 171 E.D. 56

SHEET 3 LINE 35

(HEAD OF FAMILY)

(COLOUR) (SEX) (BIRTHPLACE) (CITIZENSHIP)

(COUNTY)

(CITY)

(STREET)

209
(HOUSE NO.)

OTHER MEMBERS OF FAMILY

NAME	RELATION-SHIP	AGE	BIRTHPLACE	CITIZEN-SHIP

1920 CENSUS—INDEX
DEPARTMENT OF COMMERCE
BUREAU OF THE CENSUS

A-16

T320

ILLINOIS

Tetsk, Eva
(INDIVIDUAL)

VOL. 118 E. D. 2289

SHEET 5 LINE 24

W (COLOR) 28 (AGE) Illinois (BIRTHPLACE)

(CITIZENSHIP)

Cook (COUNTY)

Chicago (CITY) Millard ave (STREET) 3106 (HOUSE NO.)

ENUMERATED WITH Bachofner, Mona

RELATIONSHIP TO ABOVE Daughter

REMARKS

1920 CENSUS—INDEX
DEPARTMENT OF COMMERCE
BUREAU OF THE CENSUS

A-3

U. S. GOVERNMENT PRINTING OFFICE

T320

Tuto, Earl

(INDIVIDUAL)

ILLINOIS

VOL. 227 E.D. 148

SHEET 4 LINE 38

W (COLOR) 25 (AGE) Illinois (BIRTHPLACE) (CITIZENSHIP)

Stark (COUNTY)

Wyoming (CITY) 7th (STREET) (HOUSE NO.)

ENUMERATED WITH Ida Linsey, Sadie

RELATIONSHIP TO ABOVE Sister

REMARKS

1920 CENSUS—INDEX
DEPARTMENT OF COMMERCE
BUREAU OF THE CENSUS

A-3

U. S. GOVERNMENT PRINTING OFFICE (11—4 1291)

T820

ILLINOIS

VOL. ___ E. D. 102

SHEET 3 LINE 54

(HEAD OF FAMILY)

COLOR AGE

BIRTHPLACE

CITIZENSHIP

COUNTY

CITY

STREET

HOUSE NO.

OTHER MEMBERS OF FAMILY

NAME	RELATION SHIP	AGE	BIRTHPLACE	CITIZEN-SHIP

1920 CENSUS—INDEX
DEPARTMENT OF COMMERCE
BUREAU OF THE CENSUS

A-1a

U. S. GOVERNMENT PRINTING OFFICE

T320

Teets Roy H

ILLINOIS

VOL. 53 E.D. 763

SHEET 4 LINE 2

W 29 Michigan

Cook

Chicago Jackson Blvd 3010

ENUMERATED WITH Keter Elgard Jr

RELATIONSHIP TO ABOVE Lodger

REMARKS

1920 CENSUS—INDEX
DEPARTMENT OF COMMERCE
BUREAU OF THE CENSUS

A-3

T320

Istus, Roy J.
(INDIVIDUAL)

ILLINOIS

VOL. 12 E.D. 86

SHEET 9 LINE 53

W (COLOR) 27 (AGE) Illinois (BIRTHPLACE) (CITIZENSHIP)

Lake (COUNTY)

Libertyville (CITY) 3rd St (STREET) (HOUSE NO.)

ENUMERATED WITH Brown, James M

RELATIONSHIP TO ABOVE Step Son

REMARKS

1920 CENSUS—INDEX
DEPARTMENT OF COMMERCE
BUREAU OF THE CENSUS

A-3

U. S. GOVERNMENT PRINTING OFFICE

T320

Teeta, Rufus H.
(HEAD OF FAMILY)

ILLINOIS

VOL. 221 E. D. 148

SHEET 10 LINE 100

H | 52 | M | Illinois
(COLOR) | (AGE) | | (BIRTHPLACE)

Clark
(COUNTY)

(CITIZENSHIP)

(CITY)

(STREET)

(HOUSE NO.)

OTHER MEMBERS OF FAMILY

NAME	RELATION-SHIP	AGE	BIRTHPLACE	CITIZEN-SHIP
Teeta, Mary J	W	35	Illinois	
Camp, Ina C	D	18	Illinois	
Camp, William C	S	11	Illinois	

1920 CENSUS—INDEX
DEPARTMENT OF COMMERCE
BUREAU OF THE CENSUS

A-1a

U. S. GOVERNMENT PRINTING OFFICE (11—1197)

T920

ILLINOIS

Teeta, Ruth K
(INDIVIDUAL)

VOL. 227 E.D. 142

SHEET 4 LINE 40

24 (COLOR) 1 10/12 (AGE) Illinois (BIRTHPLACE) (CITIZENSHIP)

Stark (COUNTY)

24 Yorning (CITY) 7th (STREET) (HOUSE NO.)

ENUMERATED WITH McCurdy, Sadie

RELATIONSHIP TO ABOVE Nephew

REMARKS

1920 CENSUS—INDEX
DEPARTMENT OF COMMERCE
BUREAU OF THE CENSUS

A-3

U. S. GOVERNMENT PRINTING OFFICE

T320

Tatge, Ruth
(INDIVIDUAL)

ILLINOIS
VOL 47 E.D. 633
SHEET 6 LINE 6

W (COLOR) 9 (AGE) Illinois (BIRTHPLACE) (CITIZENSHIP)

Cook (COUNTY)

Chicago (CITY) West 14th Place (STREET) 1708 (HOUSE NO.)

ENUMERATED WITH Cook, John

RELATIONSHIP TO ABOVE Daughter

REMARKS

1920 CENSUS—INDEX
DEPARTMENT OF COMMERCE
BUREAU OF THE CENSUS

A-3

U. S. GOVERNMENT PRINTING OFFICE 11—1427

T320

Fatchka Sam
(INDIVIDUAL)

ILLINOIS

VOL. 70 E.D. 1115

SHEET 9 LINE 65

W
(COLOR)

22
(AGE)

Russia
(BIRTHPLACE)

Pa
(CITIZENSHIP)

Cook
(COUNTY)

Chicago
(CITY)

A'Brun
(STREET)

643
(HOUSE NO.)

ENUMERATED WITH Pokonsky, Celes

RELATIONSHIP TO ABOVE Boarder

REMARKS

1920 CENSUS—INDEX
DEPARTMENT OF COMMERCE
BUREAU OF THE CENSUS

A-2

U. S. GOVERNMENT PRINTING OFFICE

T3A0

ILLINOIS

Theodora Samuel (INDIVIDUAL)

VOL. 56 E.D. 836

SHEET 2 LINE 61

Wh (COLOR) 31 (AGE) Greece (BIRTHPLACE) Pa (CITIZENSHIP)

Cook (COUNTY)

Chicago (CITY) Park Ave (STREET) 1701 (HOUSE NO.)

ENUMERATED WITH Adam Gust

RELATIONSHIP TO ABOVE Roomer

REMARKS

1870 CENSUS—INDEX
DEPARTMENT OF COMMERCE
BUREAU OF THE CENSUS

A-3

U. S. GOVERNMENT PRINTING OFFICE

T320

ILLINOIS

VOL. 173 E.D. 49

SHEET 3 LINE 1

Tetus, Samuel
(HEAD OF FAMILY)

W 41 Illinois
(COLOR) (AGE) (BIRTHPLACE)

Edgar
(COUNTY)

Paris
(CITY)

(CITIZENSHIP)

(STREET) (HOUSE NO.)

OTHER MEMBERS OF FAMILY

NAME	RELATION-SHIP	AGE	BIRTHPLACE	CITIZEN-SHIP
Tetus, Anna M	W	41	Illinois	

1920 CENSUS—INDEX
DEPARTMENT OF COMMERCE
BUREAU OF THE CENSUS

A-1a

U. S. GOVERNMENT PRINTING OFFICE 11—1187

T320

ILLINOIS

VOL. 18 E.D. 108

SHEET 6 LINE 66

Titus Samuel
(HEAD OF FAMILY)

W (POSS.) 44 (AGE) Indiana (BIRTHPLACE) (CITIZENSHIP)

Douglas (COUNTY)

Arcola (CITY)

(STREET) (HOUSE NO.)

OTHER MEMBERS OF FAMILY

NAME	RELATION-SHIP	AGE	BIRTHPLACE	CITIZEN-SHIP
Titus, Nora	W	38	Illinois	
Floyd	S	12	Illinois	
Lela	D	8	Illinois	
Bernadine	D	6	Illinois	
Alice	D	2 3/12	Illinois	

1920 CENSUS—INDEX
DEPARTMENT OF COMMERCE
BUREAU OF THE CENSUS

A-1a

T320

Titus, Sarah
(INDIVIDUAL)

ILLINOIS

VOL. 164 E.D. 103

SHEET 1 LINE 36

W (COLOR) 60 (AGE) Ontario (BIRTHPLACE) NP (CITIZENSHIP)

La Salle (COUNTY)

Cabroll (CITY) Chestnut (STREET) (HOUSE NO.)

ENUMERATED WITH Howe, Henrietta

RELATIONSHIP TO ABOVE Sister

REMARKS

1920 CENSUS—INDEX
DEPARTMENT OF COMMERCE
BUREAU OF THE CENSUS

A-3

U. S. GOVERNMENT PRINTING OFFICE

T320

ILLINOIS

VOL. 14 E. D. 65

SHEET 4 LINE 97

(HEAD OF FAMILY)

(COLOR) (AGE)

(BIRTHPLACE)

(CITIZENSHIP)

(COUNTY)

(CITY)

(STREET)

(HOUSE NO.)

OTHER MEMBERS OF FAMILY

NAME	RELATION SHIP	AGE	BIRTHPLACE	CITIZEN-SHIP

1920 CENSUS—INDEX
DEPARTMENT OF COMMERCE
BUREAU OF THE CENSUS

A-1a

U. S. GOVERNMENT PRINTING OFFICE (1—1127)

T 920

ILLINOIS

VOL. 195 E. D. 97

SHEET 2 LINE 95

(HEAD OF FAMILY)

(RESIDENCE) (BIRTHPLACE) (CITIZENSHIP)

COUNTY

CITY

STREET HOUSE NO.

OTHER MEMBERS OF FAMILY

NAME	RELATION SHIP	AGE	BIRTHPLACE	CITIZEN-SHIP
[illegible]	[illegible]	[illegible]	Illinois	
[illegible] Lucy	M [illegible]	11	Indiana	

1920 CENSUS—INDEX
DEPARTMENT OF COMMERCE
BUREAU OF THE CENSUS

A-16

U. S. GOVERNMENT PRINTING OFFICE 1-1-1921

T320

ILLINOIS

Titus Shelley
(HEAD OF FAMILY)

VOL. 109 E.D. 1993

SHEET B LINE 55

W 31 Texas
(COLOR) (AGE) (BIRTHPLACE)

(CITIZENSHIP)

Cook
(COUNTY)

Chicago Maryland Ave 7252
(CITY) (STREET) (HOUSE NO.)

OTHER MEMBERS OF FAMILY

NAME	RELATION-SHIP	AGE	BIRTHPLACE	CITIZEN-SHIP
Titus, Julian	W	2	Illinois	
Beth	D	5	Illinois	

1920 CENSUS—INDEX
DEPARTMENT OF COMMERCE
BUREAU OF THE CENSUS

A-16

U. S. GOVERNMENT PRINTING OFFICE 11—11071

T320

ILLINOIS

VOL. 65 E.D. 994

SHEET 11 LINE 20

Tolas, Sigmund
(HEAD OF FAMILY)

W 35 Male Cook Chicago

Poland
(BIRTHPLACE)

Al
(CITIZENSHIP)

W. Huron
(STREET)

1351
(HOUSE NO.)

OTHER MEMBERS OF FAMILY

NAME	RELATION-SHIP	AGE	BIRTHPLACE	CITIZEN-SHIP
Tolas, Bessie	W	24	Poland	Al
" Stephie	D	3 12	Illinois	
" Jennie	D	1 4/12	Illinois	

1920 CENSUS—INDEX
DEPARTMENT OF COMMERCE
BUREAU OF THE CENSUS

A-1a

U. S. GOVERNMENT PRINTING OFFICE 11—1971

T320

ILLINOIS

Tatchio, Simon
(INDIVIDUAL)

VOL. 14-C E.D. 26

SHEET 16 LINE 14

W (COLOR) 71 (AGE) Illinois (BIRTHPLACE) (CITIZENSHIP)

Jo Daviess
(COUNTY)

(CITY) (STREET) (HOUSE NO.)

ENUMERATED WITH Jo Daviess County Infirmary

RELATIONSHIP TO ABOVE Inmate

REMARKS

1920 CENSUS—INDEX
DEPARTMENT OF COMMERCE
BUREAU OF THE CENSUS

A-3

U. S. GOVERNMENT PRINTING OFFICE

T320

ILLINOIS

[redacted]ORNIA

Tutak, Simon
(HEAD OF FAMILY)

VOL. 47 E.D. 653

SHEET 7 LINE 91

W 25 Poland Pa
(COLOR) (AGE) (BIRTHPLACE) (CITIZENSHIP)

Cook
(COUNTY)

Chicago
(CITY)

W 21
(STREET)

2047
(HOUSE NO.)

OTHER MEMBERS OF FAMILY

NAME	RELATIONSHIP	AGE	BIRTHPLACE	CITIZENSHIP
Tutak, Sophia	W	22	Poland	Al
Leo	S	3 yr	Illinois	
Hester	D	1 yr	Illinois	

1920 CENSUS—INDEX
DEPARTMENT OF COMMERCE
BUREAU OF THE CENSUS

A-16

U. S. GOVERNMENT PRINTING OFFICE 11—11651

T 320

ILLINOIS

Dretz, Sofia
(INDIVIDUAL)

VOL. 177 E.D. 245

SHEET 4 LINE 89

W (COLOR) 75 (AGE) Stettin, (BIRTHPLACE) Ra (CITIZENSHIP)

Lake (COUNTY)

Zion (CITY) Eshcol Avenue (STREET) 3103 (HOUSE NO.)

ENUMERATED WITH Dretz, Henry

RELATIONSHIP TO ABOVE Mother

REMARKS

1920 CENSUS—INDEX
DEPARTMENT OF COMMERCE
BUREAU OF THE CENSUS

A-3

U. S. GOVERNMENT PRINTING OFFICE 11—1971

T320

Petus, Illinois
(HEAD OF FAMILY)

ILLINOIS
VOL 195 E.D. 97
SHEET 2 LINE 53

W | M | 31 | Illinois
(COLOR) | AGE | (BIRTHPLACE) | (CITIZENSHIP)

Richland
(CO. NO.)
Olney
C.D.

(STREET) | (HOUSE NO.)

OTHER MEMBERS OF FAMILY

NAME	RELATION SHIP	AGE	BIRTHPLACE	CITIZEN SHIP
Petus, Earl	Head	31	Illinois	
— Thelma	Wife	11	Illinois	
— Ethel	Dau	8	Illinois	
— Raymond	Son	5	Illinois	

1920 CENSUS—INDEX
DEPARTMENT OF COMMERCE
BUREAU OF THE CENSUS

A-16

U. S. GOVERNMENT PRINTING OFFICE 11—11691

T920

ILLINOIS

(HEAD OF FAMILY)

VOL. 3 E.D. 126

SHEET 2 LINE 73

(SEX) (AGE) (BIRTHPLACE) (CITIZENSHIP)

(COUNTY)

(CITY) (STREET) 2233 (HOUSE NO.)

OTHER MEMBERS OF FAMILY

NAME	RELATION SHIP	AGE	BIRTHPLACE	CITIZEN-SHIP

1920 CENSUS INDEX
DEPARTMENT OF COMMERCE
BUREAU OF THE CENSUS

A-1a

1920

Titus, Stella

(INDIVIDUAL)

ILLINOIS

VOL. 17 E.D. 87

SHEET 8 LINE 34

W (COLOR) 39 (AGE) Kansas (BIRTHPLACE) (CITIZENSHIP)

Coles (COUNTY)

(CITY) (STREET) (HOUSE NO.)

ENUMERATED WITH Humphry Margaret E.

RELATIONSHIP TO ABOVE Daughter

REMARKS

1920 CENSUS—INDEX
DEPARTMENT OF COMMERCE
BUREAU OF THE CENSUS

A-3

U. S. GOVERNMENT PRINTING OFFICE

T320

ILLINOIS

Tadeya Stefan
(HEAD OF FAMILY)

VOL. 62 E.D. 929

SHEET 6 LINE 44

W (COLOR) 54 (AGE) Illinois (BIRTHPLACE) (CITIZENSHIP)

Cook (COUNTY)

Chicago (CITY) Clinton Ave (STREET) 2256 (HOUSE NO.)

OTHER MEMBERS OF FAMILY

NAME	RELATION SHIP	AGE	BIRTHPLACE	CITIZEN-SHIP
Tadeya, Agnes	d	21	Illinois	

1920 CENSUS—INDEX
DEPARTMENT OF COMMERCE
BUREAU OF THE CENSUS

A-16

U. S. GOVERNMENT PRINTING OFFICE

T320

ILLINOIS

VOL. 23 E.D. 1703

SHEET [illegible] LINE 2-2

(HEAD OF FAMILY)

(COLOR) (AGE) (BIRTHPLACE) (CITIZENSHIP)

(COUNTY)

(CITY) (STREET) 1240 (HOUSE NO.)

OTHER MEMBERS OF FAMILY

NAME	RELATION SHIP	AGE	BIRTHPLACE	CITIZEN SHIP
[illegible]	[illegible]	17	New York	

1920 CENSUS—INDEX
DEPARTMENT OF COMMERCE
BUREAU OF THE CENSUS

A-1a

U. S. GOVERNMENT PRINTING OFFICE 11—1921

T320

ILLINOIS

VOL. [illegible] E.D. 124

SHEET 1 LINE 38

(HEAD OF FAMILY)

(AGE) (BIRTHPLACE) (CITIZENSHIP)

(COUNTY)

(STREET) (HOUSE NO.)

OTHER MEMBERS OF FAMILY

NAME	RELATION-SHIP	AGE	BIRTHPLACE	CITIZEN-SHIP
[illegible]	W	74	[illegible]	al
[illegible]	[illegible]	[illegible]	[illegible]	il

1920 CENSUS—INDEX
DEPARTMENT OF COMMERCE
BUREAU OF THE CENSUS

A-16

U. S. GOVERNMENT PRINTING OFFICE (11—1071)

T320

[redacted] Illinois

Tudeja Stanley
(HEAD OF FAMILY)

VOL. 239 E. D. 103

SHEET 2 LINE 4

W (COLOR) 26 M (SEX) Illinois (BIRTHPLACE) (CITIZENSHIP)

[redacted] (COUNTY)

[redacted] (CITY) Engadine (STREET) 1345 (HOUSE NO.)

OTHER MEMBERS OF FAMILY

NAME	RELATIONSHIP	AGE	BIRTHPLACE	CITIZENSHIP
Tudeja, Josephine	W	2/	Illinois	
Bernard	S	3 1/12	Illinois	
Carolus	C	1 7/12	Illinois	

1920 CENSUS—INDEX
DEPARTMENT OF COMMERCE
BUREAU OF THE CENSUS

A-1a

U. S. GOVERNMENT PRINTING OFFICE 11—11821

T320

ILLINOIS

VOL. 238 E. D. 145

SHEET 11 LINE 63

Tutgen, Theodore
(HEAD OF FAMILY)

W (COLOR) 56 (AGE) Illinois (BIRTHPLACE) (CITIZENSHIP)

Will (COUNTY)

(CITY) (STREET) (HOUSE NO.)

OTHER MEMBERS OF FAMILY

NAME	RELATION-SHIP	AGE	BIRTHPLACE	CITIZEN-SHIP
Tutgen, Sophia	w	56	Illinois	
Edwin	S	31	Illinois	
Martin	S	18	Illinois	
Arnold	S	14	Illinois	

1920 CENSUS—INDEX
DEPARTMENT OF COMMERCE
BUREAU OF THE CENSUS

A-16

U. S. GOVERNMENT PRINTING OFFICE 16—41571

T 320

[redacted] Illinois

Titts, Theodore
(INDIVIDUAL)

VOL. 36 E. D. 192

SHEET 1 LINE 83

B 59 N. Carolina
(COLOR) (AGE) (BIRTHPLACE) (CITIZENSHIP)

Cook
(COUNTY)

Chicago South State 39 & 2½
(CITY) (STREET) (HOUSE NO.)

ENUMERATED WITH Castle, Calvin

RELATIONSHIP TO ABOVE Lodger

REMARKS

1920 CENSUS—INDEX
DEPARTMENT OF COMMERCE
BUREAU OF THE CENSUS

A-3

U. S. GOVERNMENT PRINTING OFFICE 16—41671

T920

ILLINOIS

VOL. 79 E.D. 1331

SHEET A LINE 37

Estep Theodore L.
(HEAD OF FAMILY)

W. M. 42 Indiana
(COLOR) (AGE) (BIRTHPLACE) (CITIZENSHIP)

Lake
(COUNTY)

Hammond 7th Sherman 3111
(CITY) (STREET) (HOUSE NO.)

OTHER MEMBERS OF FAMILY

NAME	RELATIONSHIP	AGE	BIRTHPLACE	CITIZENSHIP
Estep Grace M.	Wife	41	Indiana	

1920 CENSUS—INDEX
DEPARTMENT OF COMMERCE
BUREAU OF THE CENSUS

A-1a

U. S. GOVERNMENT PRINTING OFFICE 11—1921

T320

ILLINOIS

VOL. 91 E. D. 1402

SHEET 3 LINE 98

Thedieck, Theo. J.
(NAME OF FAMILY)

W (COLOR) 24 (AGE) Illinois (BIRTHPLACE) (CITIZENSHIP)

Cook (COUNTY)

Chicago (CITY) Kimball Ave (STREET) 6816 (HOUSE NO.)

OTHER MEMBERS OF FAMILY

NAME	RELATIONSHIP	AGE	BIRTHPLACE	CITIZENSHIP
Thedieck, Anne	W	25	Illinois	

1920 CENSUS—INDEX
DEPARTMENT OF COMMERCE
BUREAU OF THE CENSUS

A-1a

U. S. GOVERNMENT PRINTING OFFICE 11—(107)

T 320

ILLINOIS

Tsutak Thomas
(HEAD OF FAMILY)

VOL 42 E. D. 652

SHEET 1 LINE 57

M 35
(GENDER) (AGE)

Austria
(BIRTHPLACE)

Pa
(CITIZENSHIP)

Cook
(COUNTY)

Chicago
(CITY)

N. 2
(STREET)

H
(HOUSE NO.)

1949
(HOUSE NO.)

OTHER MEMBERS OF FAMILY

NAME	RELATION-SHIP	AGE	BIRTHPLACE	CITIZEN-SHIP
Tsutak Sofie	Wife	31	Austria	Pa
" Stefi	Dau	12	Illinois	
" Jerry	Son	6	Illinois	
" Teisie	Dau	3 4/12	Illinois	
Trausky, Wm	Bdr	21	Austria	Al

1920 CENSUS—INDEX
DEPARTMENT OF COMMERCE
BUREAU OF THE CENSUS

A-16

U. S. GOVERNMENT PRINTING OFFICE

T320

ILLINOIS

Sietz, Tillie (HEAD OF FAMILY)

VOL 76 E. D. 1736

SHEET 9 LINE 75

W (COLOR) 44 (AGE) Michigan (BIRTHPLACE) (CITIZENSHIP)

Cook (COUNTY)

Chicago (CITY) Lincoln Ave (STREET) 2360 (HOUSE NO.)

OTHER MEMBERS OF FAMILY

NAME	RELATION-SHIP	AGE	BIRTHPLACE	CITIZEN-SHIP
Tsiouras, Louis	L	23	Greece	Al
Karambelas, John	L	23	Greece	Na
Nenas, Tim	L	25	Greece	Na
Valiantes, Peter	L	22	Greece	Al
Vasilcakes, Alex	L	27	Greece	al.

1920 CENSUS—INDEX
DEPARTMENT OF COMMERCE
BUREAU OF THE CENSUS

A-1 a

U. S. GOVERNMENT PRINTING OFFICE 11—1091

T320

ILLINOIS

Tedesco, Tom
(INDIVIDUAL)

VOL. 70 E.D. 1104

SHEET 14 LINE 24

W (COLOR) 15 (AGE) Italy (BIRTHPLACE) NR (CITIZENSHIP)

Cook (COUNTY)

Chicago (CITY) Loomis (STREET) 850 (HOUSE NO.)

ENUMERATED WITH Tedesco, Josef

RELATIONSHIP TO ABOVE Step-Son

REMARKS

1920 CENSUS—INDEX
DEPARTMENT OF COMMERCE
BUREAU OF THE CENSUS

A-2

U. S. GOVERNMENT PRINTING OFFICE

T920

ILLINOIS

Tadewicz Tony (HEAD OF FAMILY)

VOL 76 E.D. 1255

SHEET 3 LINE 34

W M (COLOR) (SEX) Slovania (BIRTHPLACE) al (CITIZENSHIP)

Cook (COUNTY)

Chicago (CITY) Maud Ave (STREET) 1864 (HOUSE NO.)

OTHER MEMBERS OF FAMILY

NAME	RELATION-SHIP	AGE	BIRTHPLACE	CITIZEN-SHIP
Tadewicz, Kate	W	35	Slovania	al
— John	S	16	Slovania	NR
— Tony Jr	S	7	Illinois	
— Edwards	S	5	Illinois	
— Mike	S	3 7/12	Illinois	

1920 CENSUS—INDEX
DEPARTMENT OF COMMERCE
BUREAU OF THE CENSUS

1 SEE #2

U. S. GOVERNMENT PRINTING OFFICE

STATE Illinois

Tadewicz, Tony
(HEAD OF FAMILY—CONTINUED)

OTHER MEMBERS OF FAMILY—CONTINUED

NAME	RELATIONSHIP	AGE	BIRTHPLACE	CITIZENSHIP
Tadewicz, Mrs.	Wife	19	Illinois	

1920 CENSUS—INDEX
DEPARTMENT OF COMMERCE
BUREAU OF THE CENSUS

SEE #1

A-16

U. S. GOVERNMENT PRINTING OFFICE 11—11871

T920

ILLINOIS

Tauty, Tony (HEAD OF FAMILY)

VOL. 49 E. D. 661

SHEET 27 LINE 19

(RACE) 47 (AGE) Bohemia (BIRTHPLACE) Pa (CITIZENSHIP)

Cook (COUNTY)

Chicago (CITY) W 19 (STREET) 2232 (HOUSE NO.)

OTHER MEMBERS OF FAMILY

NAME	RELATION-SHIP	AGE	BIRTHPLACE	CITIZEN-SHIP
Tauty, Theresia	w	40	Bohemia	al
" James	s	19	Bohemia	al
" Tony	s	17	Bohemia	al
" Mary	d	13	Illinois	
" Minnie	d	7	Illinois	

#1 see #2

1920 CENSUS—INDEX
DEPARTMENT OF COMMERCE
BUREAU OF THE CENSUS

A-1a

U. S. GOVERNMENT PRINTING OFFICE

STATE Illinois

Tauty, Tony
(HEAD OF FAM. OR CONTINUED)

OTHER MEMBERS OF FAMILY—CONTINUED

NAME	RELATIONSHIP	AGE	BIRTHPLACE	CITIZENSHIP
Tauty, Anna	d	9/12	Illinois	

1820 CENSUS—INDEX
DEPARTMENT OF COMMERCE
BUREAU OF THE CENSUS

H 2 Sec 8 T

A-1b

U. S. GOVERNMENT PRINTING OFFICE

T320

ILLINOIS

Tuttle, Thomas (HEAD OF FAMILY)

VOL. 141 E. D. 54

SHEET 7 LINE 20

W (COLOR) 27 (AGE) Illinois (BIRTHPLACE) (CITIZENSHIP)

Effingham (CITY) H (1ST ST.) 201½ (HOUSE NO.)

OTHER MEMBERS OF FAMILY

NAME	RELATION SHIP	AGE	BIRTHPLACE	CITIZEN SHIP
Tuttle, Walter	H	24	Illinois	

1920 CENSUS—INDEX
DEPARTMENT OF COMMERCE
BUREAU OF THE CENSUS

A-1a

U. S. GOVERNMENT PRINTING OFFICE 11—1871

T 320

Tietje Gada
(INDIVIDUAL)

ILLINOIS
VOL. 214 E. D. 96
SHEET 24 LINE 50

W (COLOR) 45 (AGE) Iowa Germany (BIRTHPLACE) AA (CITIZENSHIP)

Rock Island (COUNTY)
Village of Silvis (CITY) Seventh (STREET) 304 (HOUSE NO.)

ENUMERATED WITH Bracken, John J

RELATIONSHIP TO ABOVE Roomer

REMARKS

1920 CENSUS—INDEX
DEPARTMENT OF COMMERCE
BUREAU OF THE CENSUS

A-2

U. S. GOVERNMENT PRINTING OFFICE 16—1921

T320

ILLINOIS

VOL. 46 E. D. 616

SHEET 5A LINE 2263

(HEAD OF FAMILY)

(COLOR) (AGE) (BIRTHPLACE) (CITIZENSHIP)

(COUNTY)

(CITY) (STREET) (HOUSE NO.)

1612

OTHER MEMBERS OF FAMILY

NAME	RELATION-SHIP	AGE	BIRTHPLACE	CITIZEN-SHIP

1920 CENSUS—INDEX
DEPARTMENT OF COMMERCE
BUREAU OF THE CENSUS

A-1a

U. S. GOVERNMENT PRINTING OFFICE 11—11871

T320

ILLINOIS

VOL. 49 E.D. 64

SHEET 22 LINE 57

Tietz, Valentine
(HEAD OF FAMILY)

W (COLOR) 37 (AGE) Chicago (BIRTHPLACE) (CITIZENSHIP)

Cook (COUNTY)

Chicago (CITY) 20 (STREET) 2140 (HOUSE NO.)

OTHER MEMBERS OF FAMILY

NAME	RELATIONSHIP	AGE	BIRTHPLACE	CITIZENSHIP
Tietz, Elizabeth	W	35	Chicago	
" George	S	11	Chicago	
Hahn, Lord	Fr. L.	63	Germany	Pa
" Emma	B. L.	37	Chicago	

1920 CENSUS—INDEX
DEPARTMENT OF COMMERCE
BUREAU OF THE CENSUS

A-1a

U. S. GOVERNMENT PRINTING OFFICE 11—(1971)

T920

Tilly Ward

(INDIVIDUAL)

ILLINOIS

VOL. 102 E.D. 73

SHEET 1 LINE 53

W | 10 | Illinois | | |

(COLOR) (AGE) (BIRTHPLACE) (CITIZENSHIP)

Johnson

(COUNTY)

— — — —

(CITY) (STREET) (HOUSE NO.)

ENUMERATED WITH Sweet, Estella

RELATIONSHIP TO ABOVE Grand-daughter

REMARKS

1920 CENSUS—INDEX
DEPARTMENT OF COMMERCE
BUREAU OF THE CENSUS

A-3

U. S. GOVERNMENT PRINTING OFFICE

T320

Tetzke, Vernon
(INDIVIDUAL)

ILLINOIS
VOL. 49 E.D. 672
SHEET 8 LINE 69

W 18 Illinois
(COLOR) (AGE) (BIRTHPLACE) (CITIZENSHIP)

Cook
(COUNTY)

Chicago 73 Place 2120
(CITY) (STREET) (HOUSE NO.)

ENUMERATED WITH Druba, Fred

RELATIONSHIP TO ABOVE nephew

REMARKS

1920 CENSUS—INDEX
DEPARTMENT OF COMMERCE
BUREAU OF THE CENSUS

A-3

U. S. GOVERNMENT PRINTING OFFICE

T320

ILLINOIS

Tutak, Veronica
(HEAD OF FAMILY)

VOL. 64 E.D. 973

SHEET 2 LINE 31

W (COLOR) 39 (AGE) Poland (BIRTHPLACE) Na (CITIZENSHIP)

Cook (COUNTY)

Chicago (CITY) Ivey (STREET) 1243 (HOUSE NO.)

OTHER MEMBERS OF FAMILY

NAME	RELATION-SHIP	AGE	BIRTHPLACE	CITIZEN-SHIP
Tutak, Leonard	S	1/12	Illinois	

1920 CENSUS—INDEX
DEPARTMENT OF COMMERCE
BUREAU OF THE CENSUS

A-16

U. S. GOVERNMENT PRINTING OFFICE 11—11671

T920

Illinois

Titus, Victor V.
(HEAD OF FAMILY)

VOL. 101 E.D. 183

SHEET 9 LINE 3

W (COLOR) 34 (AGE) Illinois (BIRTHPLACE)

(CITIZENSHIP)

Pratt (COUNTY)

Bement (CITY)

(STREET)

(HOUSE NO.)

OTHER MEMBERS OF FAMILY

NAME	RELATIONSHIP	AGE	BIRTHPLACE	CITIZENSHIP
Titus, Elsie B.	W	33	Illinois	
— Charles	S	15	Ohio	

A-1a

1920 CENSUS—INDEX
DEPARTMENT OF COMMERCE
BUREAU OF THE CENSUS

U. S. GOVERNMENT PRINTING OFFICE 11—11871

T320

Jutich, Vincent.
(INDIVIDUAL)

ILLINOIS
VOL. 46 E.D. 618
SHEET 10 LINE 25

(COLOR)	(AGE)	(BIRTHPLACE)	(CITIZENSHIP)
W	28	Croatia	Pa

Cook
(COUNTY)

Chicago — S. Fisk — 1506
(CITY) (STREET) (HOUSE NO.)

ENUMERATED WITH Djujich, Antonio

RELATIONSHIP TO ABOVE Boarder

REMARKS

1920 CENSUS—INDEX
DEPARTMENT OF COMMERCE
BUREAU OF THE CENSUS

A-3

U. S. GOVERNMENT PRINTING OFFICE 11—11071

T920

ILLINOIS

Tadeusz, Vincent
(HEAD OF FAMILY)

VOL. 105 E.D. 1774

SHEET 9 LINE 63

(COLOR)	(AGE)	(BIRTHPLACE)	(CITIZENSHIP)
W	54	Germany	Na

Cook
(COUNTY)

Chicago
(CITY)

Justine
(STREET)

5352
(HOUSE NO.)

OTHER MEMBERS OF FAMILY

NAME	RELATION-SHIP	AGE	BIRTHPLACE	CITIZEN-SHIP
Tadeusz, Mary	W	64	Germany	Na
— Louis	S	39	Germany	Na
Czajkowski, Antonia	D	37	Germany	Na
Tadeusz, Pearl	D	26	Illinois	
— Leo	S	19	Illinois	

1920 CENSUS—INDEX
DEPARTMENT OF COMMERCE
BUREAU OF THE CENSUS

A-1 a

U. S. GOVERNMENT PRINTING OFFICE 11—1271

T320

STATE ILLINOIS

Thotak, Violet
(INDIVIDUAL)

VOL. 238 E. D. 146

SHEET 8 LINE 52

W | 10 | Illinois | | Wabash
(COLOR) | (AGE) | (BIRTHPLACE) | (CITIZENSHIP) | (COUNTY)

Keensburg | S Benton | 7
(CITY) | (STREET) | (HOUSE NO.)

ENUMERATED WITH Wiegert, Fred

RELATIONSHIP TO ABOVE Grand-Daughter

REMARKS

1920 CENSUS—INDEX
DEPARTMENT OF COMMERCE
BUREAU OF THE CENSUS

(Enumerator's Initials)

A-3

U. S. GOVERNMENT PRINTING OFFICE

T320

Titus, Virginia
(INDIVIDUAL)

[redacted] ILLINOIS

VOL. 188 E. D. 57

SHEET 12 LINE 63

W 14 China NR
(COLOR) (AGE) (BIRTHPLACE) (CITIZENSHIP)

Madison
(COUNTY)

(CITY) (STREET) (HOUSE NO.)

ENUMERATED WITH Beverly Farm

RELATIONSHIP TO ABOVE Inmate

REMARKS

1920 CENSUS—INDEX
DEPARTMENT OF COMMERCE
BUREAU OF THE CENSUS

A-2

U. S. GOVERNMENT PRINTING OFFICE

W

A SERVICE
Sold and Installed Exclusively by the
Library Bureau Division
Remington Rand Inc.

Patent Nos.

Re. 18,662	1,435,663
1,307,230	1,435,664
1,323,319	1,687,744

Printed in U.S.A.

T 320

Titus, Myra) H C
(INDIVIDUAL)

ILLINOIS

VOL. 63 E.D. 799

SHEET 10 LINE 50

W (COLOR) 64 (AGE) Kelleboro, Ind. (BIRTHPLACE) (CITIZENSHIP)

Cook (COUNTY)

Chicago (CITY) Flournoy (STREET) 27X (HOUSE NO.)

ENUMERATED WITH Fenter, William J

RELATIONSHIP TO ABOVE Mother-in-Law

REMARKS

1920 CENSUS - INDEX
DEPARTMENT OF COMMERCE
BUREAU OF THE CENSUS

A-2

U. S. GOVERNMENT PRINTING OFFICE 11—11271

1320

Tatge Walter
(HEAD OF FAMILY)

ILLINOIS
VOL 52 E.D. 1520
SHEET 2 LINE 53

34 Illinois
(AGE) (BIRTHPLACE)
Male
(SEX)

(CITIZENSHIP)

Chicago Hoyne Ave
(CITY) (STREET)

4921
(HOUSE NO.)

OTHER MEMBERS OF FAMILY

NAME	RELATION SHIP	AGE	BIRTHPLACE	CITIZEN-SHIP
Tatge Minnie	Wife	34	Illinois	
" Elsie	Dau	8	Illinois	
" Ingeborg	"	6	Illinois	

1920 CENSUS—INDEX
DEPARTMENT OF COMMERCE
BUREAU OF THE CENSUS

A-1a

U. S. GOVERNMENT PRINTING OFFICE

1920

Tuttle, Walter (INDIVIDUAL)

ILLINOIS

VOL. 28 E.D. 56

SHEET 2 LINE 13

W (COLOR) 18 (AGE) Illinois (BIRTHPLACE) (CITIZENSHIP)

Cook (COUNTY)

Cicero (CITY) 21st (STREET) 1626 (HOUSE NO.)

ENUMERATED WITH Kinney, Benjamin

RELATIONSHIP TO ABOVE Boarder in Law

REMARKS

1920 CENSUS—INDEX
DEPARTMENT OF COMMERCE
BUREAU OF THE CENSUS

A-2

U. S. GOVERNMENT PRINTING OFFICE 17—11971

T920

ILLINOIS

Totzke, Walter (INDIVIDUAL)

VOL 80 E.D. 1365

SHEET 2 LINE 2

W (COLOR) 2 (AGE) Illinois (BIRTHPLACE) (CITIZENSHIP)

Cook (COUNTY)

Chicago (CITY) Clybourn ave (STREET) 2227 (HOUSE NO.)

ENUMERATED WITH Totzke, Frances

RELATIONSHIP TO ABOVE Nephew

REMARKS

1920 CENSUS—INDEX
DEPARTMENT OF COMMERCE
BUREAU OF THE CENSUS

A-3

U. S. GOVERNMENT PRINTING OFFICE (1919—1921)

T920

ILLINOIS

VOL. E.D. 29

SHEET LINE

(HEAD OF FAMILY)

ACCURATE AGE

(BIRTHPLACE)

(CITIZENSHIP)

COUNTY

CITY

RACE

OWN OR RENT

OTHER MEMBERS OF FAMILY

NAME	RELATION SHIP	AGE	BIRTHPLACE	CITIZEN SHIP

1920 CENSUS INDEX
DEPARTMENT OF COMMERCE
BUREAU OF THE CENSUS

A-1 a

U. S. GOVERNMENT PRINTING OFFICE 11—1921

T320

Titus, Walter A
(INDIVIDUAL)

ILLINOIS
VOL. 1-3 E.D. 108
SHEET 4 LINE 7

M 24 New Jersey
(SEX) (AGE) (BIRTHPLACE) (CITIZENSHIP)

Dane
(COUNTY)

St Charles Woodbury 625
(CITY) (STREET) (HOUSE NO.)

ENUMERATED WITH Ford, Richard E

RELATIONSHIP TO ABOVE Brother in law

REMARKS

1920 CENSUS—INDEX
DEPARTMENT OF COMMERCE
BUREAU OF THE CENSUS

A-3

U. S. GOVERNMENT PRINTING OFFICE 16—1921

T 920

ILLINOIS

Titus, Walter D (INDIVIDUAL)

VOL. 159 E.D. 90

SHEET 10 LINE 17

W (COLOR) 34 (AGE) United States (BIRTHPLACE) _____ (CITIZENSHIP)

Kane (COUNTY)

Elgin (CITY) South State (STREET) 750 (HOUSE NO.)

ENUMERATED WITH Elgin State Hospital

RELATIONSHIP TO ABOVE Inmate

REMARKS _____

1920 CENSUS—INDEX
DEPARTMENT OF COMMERCE
BUREAU OF THE CENSUS

A-2

U. S. GOVERNMENT PRINTING OFFICE (1919)

T920

ILLINOIS

VOL. 15 E.D. 148

SHEET 11 LINE 30

(HEAD OF FAMILY)

(COLOR) (AGE) (BIRTHPLACE) (CITIZENSHIP)

(COUNTY)

(CITY) (STREET) (HOUSE NO.)

OTHER MEMBERS OF FAMILY

NAME	RELATION-SHIP	AGE	BIRTHPLACE	CITIZEN-SHIP
[illegible]	[illegible]	[illegible]	[illegible]	[illegible]
[illegible]	[illegible]	[illegible]	[illegible]	[illegible]
[illegible]	[illegible]	[illegible]	[illegible]	[illegible]

1920 CENSUS—INDEX
DEPARTMENT OF COMMERCE
BUREAU OF THE CENSUS

A-1a

U. S. GOVERNMENT PRINTING OFFICE

T920

ILLINOIS

Totach, Walter X (INDIVIDUAL)

VOL. 84 E.D. 1568

SHEET 5 LINE 55

W (COLOR) 13 (AGE) Illinois (BIRTHPLACE) (CITIZENSHIP)

Cook (COUNTY)

Chicago (CITY) Sheffield Avenue (STREET) 3642 (HOUSE NO.)

ENUMERATED WITH Walther, Ferdinand W

RELATIONSHIP TO ABOVE Grandson

REMARKS

1920 CENSUS—INDEX
DEPARTMENT OF COMMERCE
BUREAU OF THE CENSUS

A-2

U. S. GOVERNMENT PRINTING OFFICE

T320

Titus Walter O (HEAD OF FAMILY)

[redacted] Illinois

VOL 242 E. D. 178

SHEET 15 LINE 91

W (COLOR) 25 (AGE) Illinois (BIRTHPLACE) (CITIZENSHIP)

Winnebago (COUNTY)

Rockford (CITY) N Madison (STREET) 776 (HOUSE NO.)

OTHER MEMBERS OF FAMILY

NAME	RELATION SHIP	AGE	BIRTHPLACE	CITIZEN SHIP
Titus Hazel M.	W	21	Illinois	
Johnson, William	Bo	21	South Dakota	

1920 CENSUS—INDEX
DEPARTMENT OF COMMERCE
BUREAU OF THE CENSUS

A-1a

U. S. GOVERNMENT PRINTING OFFICE 11—1920

T320

ILLINOIS

VOL. 86 E.D. 1606

SHEET 2 LINE 82

Tatge, Walter P.
(HEAD OF FAMILY)

1 (TOWN OR) 3 (SUBDIV.) Illinois (BIRTHPLACE) (CITIZENSHIP)

Cook (COUNTY)

Chicago (CITY) No. N. Hermitage Ave. 4152 (STREET) (HOUSE NO.)

(OTHER MEMBERS OF FAMILY)

NAME	RELATIONSHIP	AGE	BIRTHPLACE	CITIZENSHIP
Tatge, Lucille B.	W	31	Illinois	
Lila M.	D	7 10/12	Illinois	
[illegible]	S	1 2/12	Illinois	

1920 CENSUS—INDEX
DEPARTMENT OF COMMERCE
BUREAU OF THE CENSUS

A-1a

[illegible] PRINTING OFFICE (1—1197)

T920

ILLINOIS

Thaddus, Ward
(INDIVIDUAL)

VOL. 224 E.D. 185

SHEET 24 LINE 92

W (COLOR) 61 (AGE) Illinois (BIRTHPLACE) (CITIZENSHIP)

Sangamon (COUNTY)

Divernon (CITY) (STREET) (HOUSE NO.)

ENUMERATED WITH Sanders, Alvin

RELATIONSHIP TO ABOVE Boarder

REMARKS

1920 CENSUS—INDEX
DEPARTMENT OF COMMERCE
BUREAU OF THE CENSUS

A-8

U. S. GOVERNMENT PRINTING OFFICE

T320

ILLINOIS

VOL. 8 E. D. 159

SHEET 1 LINE 14

(HEAD OF FAMILY)

AGE BIRTHPLACE (CITIZENSHIP)

(NO. IN)

(CITY) (STREET) (HOUSE NO.)

OTHER MEMBERS OF FAMILY

NAME	RELATION-SHIP	AGE	BIRTHPLACE	CITIZEN-SHIP

1920 CENSUS INDEX
DEPARTMENT OF COMMERCE
BUREAU OF THE CENSUS

A-1a

U. S. GOVERNMENT PRINTING OFFICE 11—11971

T320

ILLINOIS

VOL. E.D. 57

SHEET LINE

(HEAD OF FAMILY)

(COLOR) AGE

(COUNTY)

(CITY)

BIRTHPLACE

(CITIZENSHIP)

(STREET)

(HOUSE NO.)

OTHER MEMBERS OF FAMILY

NAME	RELATION-SHIP	AGE	BIRTHPLACE	CITIZEN-SHIP

1920 CENSUS—INDEX
DEPARTMENT OF COMMERCE
BUREAU OF THE CENSUS

A-1a

U. S. GOVERNMENT PRINTING OFFICE

STATE Illinois

HEAD OF FAMILY—CONTINUED

OTHER MEMBERS OF FAMILY—CONTINUED

NAME	RELATION-SHIP	AGE	BIRTHPLACE	CITIZEN-SHIP

1920—CENSUS—INDEX
DEPARTMENT OF COMMERCE
BUREAU OF THE CENSUS

A-1b

U. S. GOVERNMENT PRINTING OFFICE 11—11871

T320

ILLINOIS

VOL. 2 E. D. 25

SHEET — LINE 42

(HEAD OF FAMILY)

(COLOR) (AGE) (BIRTHPLACE) (CITIZENSHIP)

(COUNTY)

(CITY) (STREET) (HOUSE NO.)

OTHER MEMBERS OF FAMILY

NAME	RELATION SHIP	AGE	BIRTHPLACE	CITIZEN-SHIP
[illegible]	[illegible]	[illegible]	[illegible]	

1920 CENSUS—INDEX
DEPARTMENT OF COMMERCE
BUREAU OF THE CENSUS

A-16

U. S. GOVERNMENT PRINTING OFFICE 11—1197

T320

ILLINOIS

Titus, Wilbur A
(INDIVIDUAL)

VOL. 23 E.D. 167

SHEET 12 LINE 16

W (COLOR) 23 (AGE) Indiana (BIRTHPLACE) (CITIZENSHIP)

Vermilion (COUNTY)

Danville (CITY) Cannon (STREET) 2001 (HOUSE NO.)

ENUMERATED WITH Heslip, Joe H

RELATIONSHIP TO ABOVE Lodger

REMARKS

1920 CENSUS--INDEX
DEPARTMENT OF COMMERCE
BUREAU OF THE CENSUS

A-3

U. S. GOVERNMENT PRINTING OFFICE 11—1871

T920

Tatge, Wilhelm
(INDIVIDUAL)

ILLINOIS
VOL. 156 E. D. 68
SHEET 3 LINE 90

H | 71 | Hanover | Ja
(COLOR) | (AGE) | (BIRTHPLACE) | (CITIZENSHIP)

Macoupin
(COUNTY)

—
(CITY) | (STREET) | (HOUSE NO.)

ENUMERATED WITH Hannaken, Conrad P.

RELATIONSHIP TO ABOVE Father-in-Law

REMARKS

1920 CENSUS—INDEX
DEPARTMENT OF COMMERCE
BUREAU OF THE CENSUS

A-2

T320

Tutus, Will
(INDIVIDUAL)

ILLINOIS
VOL. 24 E.D. 113
SHEET 1 LINE 28

B 26 Georgia
(COLOR) (AGE) (BIRTHPLACE) (CITIZENSHIP)

Cook
(COUNTY)

Chicago A State St 3514
(CITY) (STREET) (HOUSE NO.)

ENUMERATED WITH Porter, Ella

RELATIONSHIP TO ABOVE Lodger

REMARKS

1920 CENSUS—INDEX
DEPARTMENT OF COMMERCE
BUREAU OF THE CENSUS

A-3

U. S. GOVERNMENT PRINTING OFFICE

T320

ILLINOIS

VOL. 242 E. D. 110

SHEET 3 LINE 3

OTHER MEMBERS OF FAMILY

NAME	RELATION-SHIP	AGE	BIRTHPLACE	CITIZEN-SHIP
[illegible]	[illegible]	[illegible]	Alabama	
[illegible]	[illegible]	[illegible]	Alabama	
[illegible]	[illegible]	[illegible]	Alabama	
[illegible]	[illegible]	[illegible]	[illegible]	
[illegible]	[illegible]	[illegible]	Georgia	

1920 CENSUS—INDEX
DEPARTMENT OF COMMERCE
BUREAU OF THE CENSUS

A-16

U. S. GOVERNMENT PRINTING OFFICE 11—1871

STATE Alabama

Patch Wallace

HEAD OF FAMILY—ENUMERATED

OTHER MEMBERS OF FAMILY—CONTINUED

NAME	RELATIONSHIP	AGE	BIRTHPLACE	CITIZENSHIP
Patch Wallace	Head	41	Alabama	
Mertie "	Wife	41	Alabama	

1920 CENSUS—INDEX
DEPARTMENT OF COMMERCE
BUREAU OF THE CENSUS

for child #1

A-1b

U. S. GOVERNMENT PRINTING OFFICE 11—1975

T3A6

ILLINOIS

Lutts, William
(HEAD OF FAMILY)

VOL. 22 E.D. 26

SHEET 7 LINE 25

(CITIZENSHIP)

10 - 21
(WARD) (PAGE)

Cook
(COUNTY)

Chicago
(CITY)

Virginia
(OR FOREIGN)

40 Park Ave.
(STREET)

315 7
(HOUSE NO.)

OTHER MEMBERS OF FAMILY

NAME	RELATION-SHIP	AGE	BIRTHPLACE	CITIZENSHIP
Lutts, A. J.	Son	19	Virginia	

1920 CENSUS—INDEX
DEPARTMENT OF COMMERCE
BUREAU OF THE CENSUS

A-16

U. S. GOVERNMENT PRINTING OFFICE

T320

ILLINOIS

VOL. 49 E.D. 661

SHEET 1X LINE 11

Tahtz, William
(HEAD OF FAMILY)

W (COLOR) 46 (AGE) M (SEX) Germany (BIRTHPLACE) Nat (CITIZENSHIP)

Cook (COUNTY) Chicago (CITY) Ogden Ave (STREET) 1111 (HOUSE NO.)

OTHER MEMBERS OF FAMILY

NAME	RELATIONSHIP	AGE	BIRTHPLACE	CITIZENSHIP
Tahtz, Augusta	W	41	Germany	Na
" Edna	D	14	Illinois	
" Ernest	S	16	Illinois	
" Anna	D	14	Illinois	
" Elisabeth	D	11	Illinois	

1920 CENSUS—INDEX
DEPARTMENT OF COMMERCE
BUREAU OF THE CENSUS

#1 Sheet #1

A-1 a

Jakty Millian

STATE Illinois

HEAD OF FAMILY—CONTINUED

OTHER MEMBERS OF FAMILY—CONTINUED

NAME	RELATION SHIP	AGE	BIRTHPLACE	CITIZEN-SHIP
Jakty, Millian	S	4	Illinois	
" Dorothy	D	2	Illinois	

1940 CENSUS—INDEX
DEPARTMENT OF COMMERCE
BUREAU OF THE CENSUS

See #1

A-1b

U. S. GOVERNMENT PRINTING OFFICE

T320

ILLINOIS

Dietz, William (HEAD OF FAMILY)

VOL. 105 E. D. 1079

SHEET 4 LINE 56

W (COLOR) 57 (AGE) Germany (BIRTHPLACE) Na (CITIZENSHIP)

Cook (COUNTY)

Chicago (CITY) S. Justine (STREET) 5641 (HOUSE NO.)

OTHER MEMBERS OF FAMILY

NAME	RELATIONSHIP	AGE	BIRTHPLACE	CITIZENSHIP
Dietz, Minnie	W	60	Germany	Na
— Charles	S	25	Illinois	
— Erwin	S	23	Illinois	
— Gertrude	D	19	Illinois	
Papkey, Rose	Sil	66	Germany	Al

1930 CENSUS—INDEX
DEPARTMENT OF COMMERCE
BUREAU OF THE CENSUS

A-1a

U. S. GOVERNMENT PRINTING OFFICE 16—11891

T320

ILLINOIS

Tiedge, William
(INDIVIDUAL)

VOL. 62 E.D. 930

SHEET 9 LINE 69

W (COLOR) 27 (AGE) Germany (BIRTHPLACE) Al (CITIZENSHIP)

Cook (COUNTY)

Chicago (CITY) Shirley Ave (STREET) 2030 (HOUSE NO.)

ENUMERATED WITH Dexter, Barbara

RELATIONSHIP TO ABOVE Son-in-law

REMARKS

1930 CENSUS—INDEX
DEPARTMENT OF COMMERCE
BUREAU OF THE CENSUS

A-2

U. S. GOVERNMENT PRINTING OFFICE

T320

Volak, Tom
(INDIVIDUAL)

ILLINOIS

VOL. 88 E. D. 1642

SHEET 6 LINE 29

W 29 Greece
(COLOR) (AGE) (BIRTHPLACE) (CITIZENSHIP)

Cook
(COUNTY)

Chicago 11 Hoyne St 324
(CITY) (STREET) (HOUSE NO.)

ENUMERATED WITH Kopp, Theodore

RELATIONSHIP TO ABOVE Son in Law

REMARKS

1920 CENSUS—INDEX
DEPARTMENT OF COMMERCE
BUREAU OF THE CENSUS

A-3

U. S. GOVERNMENT PRINTING OFFICE 16—51501

T320

Teets, Wm
(HEAD OF FAMILY)

[redacted] ILLINOIS

VOL. 144 E.D. 97

SHEET 13 LINE 80

W (COLOR) 40 (AGE) Illinois (BIRTHPLACE)

(CITIZENSHIP)

Fayette (COUNTY)

CITY

STREET

(HOUSE NO.)

OTHER MEMBERS OF FAMILY

NAME	RELATION-SHIP	AGE	BIRTHPLACE	CITIZEN-SHIP
Teets, Mary	w	60	Illinois	

1920 CENSUS—INDEX
DEPARTMENT OF COMMERCE
BUREAU OF THE CENSUS

A-16

U. S. GOVERNMENT PRINTING OFFICE

T320

ILLINOIS

VOL. 132 E. D. 146

SHEET 7 LINE 43

(HEAD OF FAMILY)

(COLOR) (AGE) (BIRTHPLACE) (CITIZENSHIP)

(COUNTY)

(CITY) (STREET) (HOUSE NO.)

OTHER MEMBERS OF FAMILY

NAME	RELATION-SHIP	AGE	BIRTHPLACE	CITIZEN-SHIP

1920 CENSUS—INDEX
DEPARTMENT OF COMMERCE
BUREAU OF THE CENSUS

A-16

U. S. GOVERNMENT PRINTING OFFICE

T320

Totsch, William
(INDIVIDUAL)

ILLINOIS

VOL. 216 E.D. 115

SHEET 5 LINE 13

W 44 Illinois
(COLOR) (AGE) (BIRTHPLACE) (CITIZENSHIP)

St. Clair
(COUNTY)

Belleville North 4th 5-14
(CITY) (STREET) (HOUSE NO.)

ENUMERATED WITH Totsch, Anna

RELATIONSHIP TO ABOVE Brother

REMARKS

1920 CENSUS—INDEX
DEPARTMENT OF COMMERCE
BUREAU OF THE CENSUS

A-3

U. S. GOVERNMENT PRINTING OFFICE 16—71871

T320

ILLINOIS

VOL. 5 E.D. 1502.

SHEET 1 LINE 40

Tate, Alvin A. (HEAD OF FAMILY)

(COUNTY) (STATE) (CITIZENSHIP)

(CITY) (STREET) (HOUSE NO.)

OTHER MEMBERS OF FAMILY

NAME	RELATION SHIP	AGE	BIRTHPLACE	CITIZEN-SHIP
Tate, Bertha M.	W	31	Illinois	
Burdette, Edna O.	D	12	Illinois	
Tate, Russell	S	7	Illinois	
Tate, Mabel M.	D	10	Illinois	

1920 CENSUS—INDEX
DEPARTMENT OF COMMERCE
BUREAU OF THE CENSUS

A-1a

U. S. GOVERNMENT PRINTING OFFICE

T320

ILLINOIS

VOL. 2 E. D. 2279

SHEET 1 LINE

(HEAD OF FAMILY) (COLOR) (AGE) (BIRTHPLACE) (CITIZENSHIP)

(CITY) (STREET) (HOUSE NO.) 131

OTHER MEMBERS OF FAMILY

NAME	RELATION-SHIP	AGE	BIRTHPLACE	CITIZEN-SHIP

1920 CENSUS—INDEX
DEPARTMENT OF COMMERCE
BUREAU OF THE CENSUS

A-1a

U. S. GOVERNMENT PRINTING OFFICE (11—11671)

T320

Peter William
(HEAD OF FAMILY)

ILLINOIS

VOL. 1 & 2 E. D. 4 9

SHEET 5 LINE 55

W (COLOR) 5 0 (AGE) Illinois (BIRTHPLACE) (CITIZENSHIP)

Eagle (COUNTY)

Pawnee Village (CITY) (STREET) (HOUSE NO.)

OTHER MEMBERS OF FAMILY

NAME	RELATIONSHIP	AGE	BIRTHPLACE	CITIZENSHIP
Henry				
Wm				

1920 CENSUS—INDEX
DEPARTMENT OF COMMERCE
BUREAU OF THE CENSUS

A-16

U. S. GOVERNMENT PRINTING OFFICE

T320

ILLINOIS

VOL 1461 E. D. 53

SHEET 2 LINE 44

(HEAD OF FAMILY)

(AGE)

(BIRTHPLACE)

(CITIZENSHIP)

(STREET)

(HOUSE NO.)

OTHER MEMBERS OF FAMILY

NAME	RELATIONSHIP	AGE	BIRTHPLACE	CITIZENSHIP
[illegible]	[illegible]	[illegible]	Ohio	

1920 CENSUS—INDEX
DEPARTMENT OF COMMERCE
BUREAU OF THE CENSUS

A-1a

U. S. GOVERNMENT PRINTING OFFICE

T3A0

Titus, William
(INDIVIDUAL)

ILLINOIS
VOL. 187 E.D. 31
SHEET 2 LINE 7

W 24 Illinois
(COLOR) (AGE) (BIRTHPLACE) (CITIZENSHIP)

Madison
(COUNTY)

Alton W. Seventh 112
(CITY) (STREET) (HOUSE NO.)

ENUMERATED WITH Schroeder, Kate

RELATIONSHIP TO ABOVE Son

REMARKS

1920 CENSUS—INDEX
DEPARTMENT OF COMMERCE
BUREAU OF THE CENSUS

A-3

U. S. GOVERNMENT PRINTING OFFICE

T920

Thietzen, William
(INDIVIDUAL)

ILLINOIS
VOL. 184 E.D. 146
SHEET 16 LINE 24

W (COLOR) 37 (AGE) Illinois (BIRTHPLACE) (CITIZENSHIP)

McLean (COUNTY)

Normal (CITY) Harris (STREET) 604 (HOUSE NO.)

ENUMERATED WITH Thietzen, Fred A

RELATIONSHIP TO ABOVE Brother

REMARKS

1930 CENSUS--INDEX
DEPARTMENT OF COMMERCE
BUREAU OF THE CENSUS

A-3

U. S. GOVERNMENT PRINTING OFFICE

T320

ILLINOIS

VOL. 136 E.D. 232

SHEET 1 LINE 25

Fatgl, Wilbur — HEAD OF FAMILY

W (COLOR) 44 (AGE) — Ill (BIRTHPLACE) — (CITIZENSHIP)

Cook (COUNTY)

Wheeling (CITY)

(STREET) (HOUSE NO.)

OTHER MEMBERS OF FAMILY

NAME	RELATIONSHIP	AGE	BIRTHPLACE	CITIZENSHIP
Fatgl, Sophie	W	41	Ill	
" Herman	S	34	Ill	
" Arthur	S	18	Ill	

1920 CENSUS—INDEX
DEPARTMENT OF COMMERCE
BUREAU OF THE CENSUS

A-1a

U. S. GOVERNMENT PRINTING OFFICE

T320

[redacted] Illinois

Toty, Ilinnas

VOL. 339 E.D. 205

SHEET 6 LINE 3

Mill

Calalpa

OTHER MEMBERS OF FAMILY

NAME	RELATION SHIP	AGE	BIRTHPLACE	CITIZEN-SHIP
Toty, Ilinnas	W	39	Indiana	

1920 CENSUS—INDEX
DEPARTMENT OF COMMERCE
BUREAU OF THE CENSUS

A-1a

T320

ILLINOIS

VOL 25 E. D. 267

SHEET 13 LINE 62

(NAME OF FAMILY)

(COUNTY)

(BIRTHPLACE)

(CITIZENSHIP)

(STREET)

(HOUSE NO.)

OTHER MEMBERS OF FAMILY

NAME	RELATION-SHIP	AGE	BIRTHPLACE	CITIZEN-SHIP

1920 CENSUS—INDEX
DEPARTMENT OF COMMERCE
BUREAU OF THE CENSUS

A-16

U. S. GOVERNMENT PRINTING OFFICE 11—11071

T320

ILLINOIS

Tedwards, William (INDIVIDUAL)

VOL. 30 E.D. 261

SHEET 9 LINE 2

W (COLOR) 10 (AGE) Illinois (BIRTHPLACE) (CITIZENSHIP)

Cook (COUNTY)

Chicago (CITY) South Park Ave (STREET) 5814 (HOUSE NO.)

ENUMERATED WITH Trapper Christina

RELATIONSHIP TO ABOVE Boarder

REMARKS

1920 CENSUS—INDEX
DEPARTMENT OF COMMERCE
BUREAU OF THE CENSUS

A-3

U. S. GOVERNMENT PRINTING OFFICE

T320

ILLINOIS

VOL. 1 E.D. 23

SHEET 3 LINE 36

Totsch, William (HEAD OF FAMILY)

W (COLOR) 57 (AGE) Illinois (BIRTHPLACE) (CITIZENSHIP)

Adams (OCCUPATION)

Farmer

(STREET) (HOUSE NO.)

OTHER MEMBERS OF FAMILY

NAME	RELATIONSHIP	AGE	BIRTHPLACE	CITIZENSHIP
Totsch, Lucy Ker	W	15	Illinois	
" Carson	S	12	Illinois	
Carter, Frances M.	M Hr	70	Virginia	

1920 CENSUS—INDEX
DEPARTMENT OF COMMERCE
BUREAU OF THE CENSUS

A-18

U. S. GOVERNMENT PRINTING OFFICE

T920

ILLINOIS

VOL. 46 E.D. 24

SHEET 2 LINE 87

Tuttle, William (HEAD OF FAMILY)

M (SEX) W (COLOR) 5 (AGE) Indiana (BIRTHPLACE) (CITIZENSHIP)

Cook (COUNTY)

Chicago (CITY) N. Ave. (STREET) 126 (HOUSE NO.)

OTHER MEMBERS OF FAMILY

NAME	RELATIONSHIP	AGE	BIRTHPLACE	CITIZENSHIP
Tuttle, Ethel	dau	7	Wisconsin	Nat
" Hazel	"	2	Illinois	
" Hartley	S	1M	Illinois	

1920 CENSUS—INDEX
DEPARTMENT OF COMMERCE
BUREAU OF THE CENSUS

A-16

U. S. GOVERNMENT PRINTING OFFICE

T320

ILLINOIS

VOL. [illegible] E. D. [illegible]

SHEET [illegible] LINE [illegible]

[illegible]
(HEAD OF FAMILY)

[illegible]
(COLOR) (AGE)

[illegible]
(BIRTHPLACE)

(CITIZENSHIP)

[illegible]
(CITY)

[illegible]
(STREET)

(HOUSE NO.)

OTHER MEMBERS OF FAMILY

NAME	RELATION SHIP	AGE	BIRTHPLACE	CITIZEN-SHIP
[illegible]	[illegible]	[illegible]	[illegible]	[illegible]
[illegible]	[illegible]	[illegible]	[illegible]	[illegible]
[illegible]	[illegible]	[illegible]	[illegible]	[illegible]
[illegible]	[illegible]	[illegible]	[illegible]	[illegible]

1920 CENSUS INDEX
DEPARTMENT OF COMMERCE
BUREAU OF THE CENSUS

A-1a

U. S. GOVERNMENT PRINTING OFFICE 11—11921

T920

ILLINOIS

Tietz, William (INDIVIDUAL)

VOL. 67 E.D. 1041

SHEET 9 LINE 21

W (COLOR) 48 (AGE) New York (BIRTHPLACE) (CITIZENSHIP)

Cook (COUNTY)

Chicago (CITY) So. Honore (STREET) 29 (HOUSE NO.)

ENUMERATED WITH Tight, Ernest W.

RELATIONSHIP TO ABOVE Roomer

REMARKS

1920 CENSUS—INDEX
DEPARTMENT OF COMMERCE
BUREAU OF THE CENSUS

A-3

U. S. GOVERNMENT PRINTING OFFICE 11—1921

T920

ILLINOIS

VOL. 59 E. D. 884

SHEET 15 LINE 53

Dodley William
(HEAD OF FAMILY)

W 31 Russia na
(COLOR) (AGE) (BIRTHPLACE) (CITIZENSHIP)

Cook
(COUNTY)

Chicago Hoyne Ave 1511
(CITY) (STREET) (HOUSE NO.)

OTHER MEMBERS OF FAMILY

NAME	RELATION-SHIP	AGE	BIRTHPLACE	CITIZEN-SHIP
Dodley, Mollie	W	31	Missouri	
Harriet	D	9	Illinois	
Balanch	D	4 3/12	Illinois	
Gilkman, Jennie	Bo	20	Russia	Na

1920 CENSUS—INDEX
DEPARTMENT OF COMMERCE
BUREAU OF THE CENSUS

A-1a

U. S. GOVERNMENT PRINTING OFFICE

T320

ILLINOIS

VOL. 130 E.D. 110

SHEET 3 LINE 51

HEAD OF FAMILY

COLOR AGE BIRTHPLACE CITIZENSHIP

CO. ST.

(STREET) HOUSE NO.

OTHER MEMBERS OF FAMILY

NAME	RELATION-SHIP	AGE	BIRTHPLACE	CITIZEN-SHIP

1920 CENSUS—INDEX
DEPARTMENT OF COMMERCE
BUREAU OF THE CENSUS

A-1a

U. S. GOVERNMENT PRINTING OFFICE

T320

[redacted] Illinois

Satge, William F
(HEAD OF FAMILY)

VOL. 238 E. D. 145

SHEET 6 LINE 12

W M 48 Ill Illinois
(COLOR) (AGE) (BIRTHPLACE)

(CITIZENSHIP)

Will
(COUNTY)

(CITY) (STREET) (HOUSE NO.)

OTHER MEMBERS OF FAMILY

NAME	RELATION-SHIP	AGE	BIRTHPLACE	CITIZEN-SHIP
Satge, Sophie	W	50	Illinois	
Gilbert	S	23	Illinois	
Henry W.	S	19	Illinois	
Julia	D	15	Illinois	

1920 CENSUS—INDEX
DEPARTMENT OF COMMERCE
BUREAU OF THE CENSUS

A-1a

(OVER)

T320

Illinois

VOL. 196 E.D. 145

SHEET 2 LINE 74

(HEAD OF FAMILY)

(COLOR) (AGE)

(BIRTHPLACE)

(CITIZENSHIP)

(COUNTY)

(CITY)

(STREET)

(HOUSE NO.)

OTHER MEMBERS OF FAMILY

NAME	RELATION-SHIP	AGE	BIRTHPLACE	CITIZEN-SHIP

1920 CENSUS—INDEX
DEPARTMENT OF COMMERCE
BUREAU OF THE CENSUS

A-16

U. S. GOVERNMENT PRINTING OFFICE

T320

[redacted] ILLINOIS

Trefz, William M. (HEAD OF FAMILY)

VOL 179 E. D. 163

SHEET 7 LINE 22

M (COLOR) 41 (AGE) Ill (BIRTHPLACE) (CITIZENSHIP)

Black (COUNTY)

Mt Carmel (CITY) (STREET) (HOUSE NO.)

OTHER MEMBERS OF FAMILY

NAME	RELATION-SHIP	AGE	BIRTHPLACE	CITIZEN-SHIP
Trefz, Harriet M.	Wife	38	Illinois	
Trefz, Earl M.	Son	12	Illinois	
Moore, Clarence	Se	22	Illinois	

1920 CENSUS—INDEX
DEPARTMENT OF COMMERCE
BUREAU OF THE CENSUS

A-1a

U. S. GOVERNMENT PRINTING OFFICE 11—11971

T 920

ILLINOIS

Titus, William H. (INDIVIDUAL)

VOL. 72 E. D. 1186

SHEET 8 LINE 85

W (COLOR) 48 (AGE) Michigan (BIRTHPLACE) (CITIZENSHIP)

Cook (COUNTY)

Chicago (CITY) Rush (STREET) 6021 (HOUSE NO.)

ENUMERATED WITH Gleason, Agnes

RELATIONSHIP TO ABOVE Boarder

REMARKS

1920 CENSUS—INDEX
DEPARTMENT OF COMMERCE
BUREAU OF THE CENSUS

A-8

U. S. GOVERNMENT PRINTING OFFICE

1320

ILLINOIS

VOL. 17 E. D. 82

SHEET 7 LINE 70

Titus, William J.
(HEAD OF FAMILY)

W 43 Indiana
(COLOR) (AGE) (BIRTHPLACE)

(CITIZENSHIP)

Colis
COUNTY

(STREET) (HOUSE NO.)

OTHER MEMBERS OF FAMILY

NAME	RELATION-SHIP	AGE	BIRTHPLACE	CITIZEN-SHIP
Titus, Sarah E.	W	39	Illinois	
——, Ernest E.	S	13	Illinois	
——, John K.	S	14	Illinois	
——, Daisy V.	D	12	Illinois	
——, Floyd	S	10	Illinois	

1920 CENSUS—INDEX
DEPARTMENT OF COMMERCE
BUREAU OF THE CENSUS

#1 see #2

A-16

U. S. GOVERNMENT PRINTING OFFICE

Titus, William J.

STATE Illinois

HEAD OF FAMILY—CONTINUED

OTHER MEMBERS OF FAMILY—CONTINUED

NAME	RELATION-SHIP	AGE	BIRTHPLACE	CITIZEN-SHIP
Titus, Lester H	S	9	Illinois	
——, Charles R.	S	6	Illinois	
——, Clinton G.	S	4 7/12	Illinois	
——, Roscoe W	S	4/12	Illinois	

1920 CENSUS—INDEX
DEPARTMENT OF COMMERCE
BUREAU OF THE CENSUS

No. 2000 #1

A-1b

U. S. GOVERNMENT PRINTING OFFICE

1920

Titus, William M (HEAD OF FAMILY)

ILLINOIS
VOL. 17 E.D. 82
SHEET 11 LINE 28

W (COLOR) 36 (AGE) M (SEX) Co K (COUNTY) Illinois (BIRTHPLACE) (CITIZENSHIP)

(CITY) (STREET) (HOUSE NO.)

OTHER MEMBERS OF FAMILY

NAME	RELATION-SHIP	AGE	BIRTHPLACE	CITIZEN-SHIP
Titus, Clara C.	W	33	Illinois	
" Cuba C.	S	6	Illinois	
" William M.	S	4 1/12	Illinois	
McMackin, Amilla C.	Mc	6	Illinois	

1920 CENSUS—INDEX
DEPARTMENT OF COMMERCE
BUREAU OF THE CENSUS

A-1a

U. S. GOVERNMENT PRINTING OFFICE 11—1157

T320

[redacted] Illinois

Tantz, William M. (HEAD OF FAMILY)

VOL. 166 E. D. 122

SHEET 14 LINE 85

W 31 Illinois (BIRTHPLACE) (CITIZENSHIP)

La Salle (COUNTY)

(CITY) (STREET) (HOUSE NO.)

OTHER MEMBERS OF FAMILY

NAME	RELATION-SHIP	AGE	BIRTHPLACE	CITIZEN-SHIP
Tantz, Ella	Dt	3	Illinois	

1920 CENSUS—INDEX
DEPARTMENT OF COMMERCE
BUREAU OF THE CENSUS

Ee Tantz, William M.

A-1a

U. S. GOVERNMENT PRINTING OFFICE 11—11671

OT320

Titus, William R. (HEAD OF FAMILY)

[redacted] ILLINOIS

VOL. 203 E. D. 179

SHEET 2 LINE 1

W (COLOR) 54 (AGE) Va (BIRTHPLACE) (CITIZENSHIP)

Moultrie (COUNTY)

Sullivan (CITY)

E. Monroe (STREET) 1504 (HOUSE NO.)

OTHER MEMBERS OF FAMILY

NAME	RELATIONSHIP	AGE	BIRTHPLACE	CITIZENSHIP
Titus, Mary E.	Wife	51	Ohio	
[illegible]	Son	26	Illinois	

1920 CENSUS—INDEX
DEPARTMENT OF COMMERCE
BUREAU OF THE CENSUS

A-1a

U. S. GOVERNMENT PRINTING OFFICE 11—11871

T920

ILLINOIS

Tatum William H.
(HEAD OF FAMILY)

VOL. 6 E. D. 157

SHEET 4 LINE 81

W
(COLOR)

(AGE)

Illinois
(BIRTHPLACE)

(CITIZENSHIP)

Johnson
(COUNTY)

Vienna
(CITY)

(STREET)

None
(HOUSE NO.)

OTHER MEMBERS OF FAMILY

NAME	RELATION-SHIP	AGE	BIRTHPLACE	CITIZEN-SHIP
Tatum, Addie C.	Wife	31	Illinois	

1920 CENSUS—INDEX
DEPARTMENT OF COMMERCE
BUREAU OF THE CENSUS

A-1 a

U. S. GOVERNMENT PRINTING OFFICE 11—11871

T320

ILLINOIS

Thietze, Winifred
(INDIVIDUAL)

VOL. 184 E. D. 146

SHEET 16 LINE 23

W | 27 | Illinois | | |
(COLOR) | (AGE) | (BIRTHPLACE) | (CITIZENSHIP)

McLean
(COUNTY)

Normal | Harris | 604
(CITY) | (STREET) | (HOUSE NO.)

ENUMERATED WITH Thietze, Fred A.

RELATIONSHIP TO ABOVE sister

REMARKS

1920 CENSUS—INDEX
DEPARTMENT OF COMMERCE
BUREAU OF THE CENSUS

A-2

U. S. GOVERNMENT PRINTING OFFICE 16—1971

T320

ILLINOIS

VOL. 212 E. D. 93

SHEET 5 LINE 20

Tutag Joachim
(HEAD OF FAMILY)

W M 37 Illinois
(COLOR) (AGE) (BIRTHPLACE) (CITIZENSHIP)

Lock Island
(COUNTY)

(CITY) (STREET) (HOUSE NO.)

OTHER MEMBERS OF FAMILY

NAME	RELATION SHIP	AGE	BIRTHPLACE	CITIZEN-SHIP
Tutag Vina	Wife	36	Illinois	
Lelia	Dau	15	Illinois	
Lucile	Dau	13	Illinois	
Thomas	Son	11	Illinois	
Russell	Son	9	Illinois	

1920 CENSUS—INDEX
DEPARTMENT OF COMMERCE
BUREAU OF THE CENSUS

A-16

U. S. GOVERNMENT PRINTING OFFICE 11—11071

T320

[redacted] Illinois

Tietge Yochum (INDIVIDUAL)

VOL. 247 E.D. 166

SHEET 11 LINE 16

W (COLOR) 76 (AGE) Germany (BIRTHPLACE) Na (CITIZENSHIP)

Woodford (COUNTY)

— (CITY) — (STREET) — (HOUSE NO.)

ENUMERATED WITH Tietge, John

RELATIONSHIP TO ABOVE Father

REMARKS

1920 CENSUS—INDEX
DEPARTMENT OF COMMERCE
BUREAU OF THE CENSUS

A-2

U. S. GOVERNMENT PRINTING OFFICE 11—1921

T320

[redacted] Illinois

Otis Zachariah F — VOL 196 E.D. 145

HEAD OF FAMILY — SHEET 1 LINE 43

11 — (COUNTY) — Tennessee — (BIRTHPLACE) — (CITIZENSHIP)

(STATE) Ind — (COUNTY) Madison — (CITY) Maynardville — (STREET) — (HOUSE NO.)

OTHER MEMBERS OF FAMILY

NAME	RELATIONSHIP	AGE	BIRTHPLACE	CITIZENSHIP
Otis Flora M	W	42	Tennessee	
— Charles	S	22	Iowa	
— Lucian M	S	18	Iowa	
— Zachariah F	S	9	Illinois	

1920 CENSUS—INDEX
DEPARTMENT OF COMMERCE
BUREAU OF THE CENSUS

A-16

U. S. GOVERNMENT PRINTING OFFICE 16—1921

T 321

Todjevich, Alexius
(INDIVIDUAL)

ILLINOIS

VOL. 55 E.D. 816

SHEET 5 LINE 20

W (COLOR) 36 (AGE) Croatia (BIRTHPLACE) Pa (CITIZENSHIP)

Cook (COUNTY)

Chicago (CITY) W. Superior (STREET) 2490 (HOUSE NO.)

ENUMERATED WITH Sobol, Peter

RELATIONSHIP TO ABOVE Lodger

REMARKS

1920 CENSUS—INDEX
DEPARTMENT OF COMMERCE
BUREAU OF THE CENSUS

A-3

U. S. GOVERNMENT PRINTING OFFICE

T 323

ILLINOIS

T323

HEAD OF FAMILY

COLOR | AGE | BIRTHPLACE

COUNTY | CITY | STREET

OTHER MEMBERS OF FAMILY

NAME	RELATION-SHIP	AGE	BIRTHPLACE	CITIZEN-SHIP

1920 CENSUS INDEX
DEPARTMENT OF COMMERCE
BUREAU OF THE CENSUS

ILLINOIS

VOL. 20 E. D. 128

SHEET 13 LINE 11

CITIZENSHIP

HOUSE NO.

A-16

U. S. GOVERNMENT PRINTING OFFICE

1963

HEAD OF FAMILY

ILLINOIS

VOL. 21 E. D. 54

SHEET 7 LINE 11

1920 CENSUS—INDEX
DEPARTMENT OF COMMERCE
BUREAU OF THE CENSUS

A-1a

1923

ILLINOIS

VOL. E D.

SHEET LINE

(CITIZENSHIP)

(HOUSE NO.)

OTHER MEMBERS OF FAMILY

NAME	RELATION-SHIP	AGE	BIRTHPLACE	CITIZEN-SHIP

1920 CENSUS—INDEX
DEPARTMENT OF COMMERCE
BUREAU OF THE CENSUS

A-1a

T321

ILLINOIS

Sadicsavist, Andrew (INDIVIDUAL) VOL. 80 E.D. 1353

SHEET 8 LINE 19

W (COLOR) 47 (AGE) Hungary (BIRTHPLACE) Al (CITIZENSHIP)

Cook (COUNTY)

Chicago (CITY) South Port Ave (STREET) 2729 (HOUSE NO.)

ENUMERATED WITH Schelba Elizabeth

RELATIONSHIP TO ABOVE Boarder

REMARKS

1920 CENSUS—INDEX
DEPARTMENT OF COMMERCE
BUREAU OF THE CENSUS

A-3

U. S. GOVERNMENT PRINTING OFFICE 11—1971

T322

Tatkus Anton
(INDIVIDUAL)

ILLINOIS
VOL. 99 E. D. 1751
SHEET 10 LINE 8

W (COLOR) 28 (AGE) Lithuania (BIRTHPLACE) Pa. (CITIZENSHIP)

Cook (COUNTY)

Chicago (CITY) So Marshfield Ave (STREET) 4550 (HOUSE NO.)

ENUMERATED WITH Armglis Joe

RELATIONSHIP TO ABOVE Boarders

REMARKS

1920 CENSUS—INDEX
DEPARTMENT OF COMMERCE
BUREAU OF THE CENSUS

A-II

U. S. GOVERNMENT PRINTING OFFICE

T 322

[redacted] Illinois

Tatuck, Barbara
(HEAD OF FAMILY)

VOL. 127 E.D. 46
SHEET 3 LINE 99

W 64 Bohemia Na
COLOR AGE BIRTHPLACE (CITIZENSHIP)

Cook
COUNTY
Cicero 57 Court 2116
CITY (STREET) (HOUSE NO.)

OTHER MEMBERS OF FAMILY

NAME	RELATION SHIP	AGE	BIRTHPLACE	CITIZEN-SHIP
Tatuck, James	S	35	Illinois	
Frank	S	25	Illinois	
Raymond	S	13	Illinois	

1920 CENSUS—INDEX
DEPARTMENT OF COMMERCE
BUREAU OF THE CENSUS

A-1a

U. S. GOVERNMENT PRINTING OFFICE 11—41677-1

T922

Tautkus, Bertha
(INDIVIDUAL)

ILLINOIS
VOL. 106 E. D. 1905
SHEET 13 LINE 62

W 9 Illinois
(COLOR) (AGE) (BIRTHPLACE) (CITIZENSHIP)

Cook
(COUNTY)

Chicago Lafayette Ave 6064
(CITY) (STREET) (HOUSE NO.)

ENUMERATED WITH Ragouskis, Stanley

RELATIONSHIP TO ABOVE Step Daughter

REMARKS

1920 CENSUS—INDEX
DEPARTMENT OF COMMERCE
BUREAU OF THE CENSUS

A-2

T321

Jadeoff, Costatne
(INDIVIDUAL)

ILLINOIS
VOL. 2 4 2 E.D. 171
SHEET 4 3 LINE 2

W 30 Bulgaria Pa
(COLOR) (AGE) (BIRTHPLACE) (CITIZENSHIP)

Winnebago
(COUNTY)

(CITY) (STREET) (HOUSE NO.)

ENUMERATED WITH Emp Grant Illinois

RELATIONSHIP TO ABOVE Soldier

REMARKS

1920 CENSUS—INDEX
DEPARTMENT OF COMMERCE
BUREAU OF THE CENSUS

A-3

U. S. GOVERNMENT PRINTING OFFICE

T321

ILLINOIS

VOL. [illegible] E.D. 107

SHEET [illegible] LINE 45

(HEAD OF FAMILY)

(COLOR) (AGE)

(BIRTHPLACE)

(CITIZENSHIP)

(COUNTY)

(CITY) (STREET)

(HOUSE NO.)

OTHER MEMBERS OF FAMILY

NAME	RELATIONSHIP	AGE	BIRTHPLACE	CITIZENSHIP
[illegible]	[illegible]	[illegible]	[illegible]	[illegible]
			[illegible]	[illegible]

1920 CENSUS—INDEX
DEPARTMENT OF COMMERCE
BUREAU OF THE CENSUS

A-1a

U. S. GOVERNMENT PRINTING OFFICE

T322

ILLINOIS

Theodorakis, Trust
(HEAD OF FAMILY)

VOL. 130 E. D. 96

SHEET 7 LINE 82

W (COLOR) M (SEX)

Greece (BIRTHPLACE)

Na (CITIZENSHIP)

Cook COUNTY.

CITY

Irving Park Boulevard (STREET)

(HOUSE NO.)

OTHER MEMBERS OF FAMILY

NAME	RELATIONSHIP	AGE	BIRTHPLACE	CITIZENSHIP
Theodorakis, Trust	Hd	2	Greece	Na
" Harry	S	4 9/12	Illinois	
" Helen	D	2 11/12	Illinois	
" Helen	W	54	Greece	Na
" Gust	B	19	Illinois	

1920 CENSUS—INDEX
DEPARTMENT OF COMMERCE
BUREAU OF THE CENSUS

#1 Sheet 2

A-1a

U. S. GOVERNMENT PRINTING OFFICE 11—1871

STATE Illinois

Theodosakis, Christ
(HEAD OF FAM.) (CONTINUED)

OTHER MEMBERS OF FAMILY—CONTINUED

NAME	RELATION-SHIP	AGE	BIRTHPLACE	CITIZEN-SHIP
Theodosakis, Irene	dt	16	Illinois	
Kourakos, Thomas	Ln	23	Greece	Alien
Mavrojeni, Pouli	Bo	22	Greece	Alien

1920 CENSUS—INDEX
DEPARTMENT OF COMMERCE
BUREAU OF THE CENSUS

#2 sh #1

A-1b

U. S. GOVERNMENT PRINTING OFFICE 11—41871

T322

ILLINOIS

VOL. 17 E.D. 659

SHEET 17 LINE 15

HEAD OF FAMILY

(COLOR) (AGE) (BIRTHPLACE) (CITIZENSHIP)

COUNTY

CITY STREET (HOUSE NO.)

OTHER MEMBERS OF FAMILY

NAME	RELATION-SHIP	AGE	BIRTHPLACE	CITIZEN-SHIP
	d.	9	Indiana	NR
	d.	7	Illinois	
	d.	4	Illinois	
	d.	1	Illinois	

1920 CENSUS—INDEX
DEPARTMENT OF COMMERCE
BUREAU OF THE CENSUS

A-16

U. S. GOVERNMENT PRINTING OFFICE

1322

Theodosia Vasia
(INDIVIDUAL)

ILLINOIS
VOL. 141 E.D. 55-0
SHEET 4 LINE 36

NR (COLOR) 34 (AGE) Greece (BIRTHPLACE) al (CITIZENSHIP)

Effingham (COUNTY)

Shumway (CITY) (STREET) (HOUSE NO.)

ENUMERATED WITH Sagaseros, Tom

RELATIONSHIP TO ABOVE boarder

REMARKS

1930 CENSUS—INDEX
DEPARTMENT OF COMMERCE
BUREAU OF THE CENSUS

U. S. GOVERNMENT PRINTING OFFICE

A-2

T323

ILLINOIS

VOL. E.D.

SHEET LINE

(HEAD OF FAMILY)

(COLOR) (AGE) (BIRTHPLACE)

(COUNTY) (CITIZENSHIP)

(CITY) (STREET) (HOUSE NO.)

OTHER MEMBERS OF FAMILY

NAME	RELATIONSHIP	AGE	BIRTHPLACE	CITIZENSHIP

1920 CENSUS—INDEX
DEPARTMENT OF COMMERCE
BUREAU OF THE CENSUS

U. S. GOVERNMENT PRINTING OFFICE

A-1a

T322

Isdquist Emil
(HEAD OF FAMILY)

ILLINOIS

VOL. 81 E.D. 1326

SHEET 8 LINE 69

W (COLOR) 8 (AGE) Sweden (BIRTHPLACE) Nat (CITIZENSHIP)

Cook (COUNTY)

Chicago (CITY) Clifton ave (STREET) 2053 (HOUSE NO.)

OTHER MEMBERS OF FAMILY

NAME	RELATION-SHIP	AGE	BIRTHPLACE	CITIZEN-SHIP
Isdquist, Amelia	W	5	Sweden	Na

1920 CENSUS—INDEX
DEPARTMENT OF COMMERCE
BUREAU OF THE CENSUS

A-16

U. S. GOVERNMENT PRINTING OFFICE

T 328

Fitzgatten, Florence (INDIVIDUAL)

ILLINOIS
VOL. 18 E.D. 9
SHEET 6 LINE 25

W (COLOR) 16 (AGE) Illinois (BIRTHPLACE) (CITIZENSHIP)

Clinton (COUNTY)

Xenia (CITY) Collins (STREET) (HOUSE NO.)

ENUMERATED WITH Arendkpohl, Frank

RELATIONSHIP TO ABOVE Granddaughter

REMARKS

1920 CENSUS—INDEX
DEPARTMENT OF COMMERCE
BUREAU OF THE CENSUS

A-3

U. S. GOVERNMENT PRINTING OFFICE

T321

ILLINOIS

VOL. 147 E.D. 167

SHEET 15 LINE 88

Sadesric, Frank
(HEAD OF FAMILY)

W 40
(COLOR) (AGE)

Fulton
(POSSESSION)

Odara Village
(CITY)

Croatia
(BIRTHPLACE)

NR
(CITIZENSHIP)

Fulton Avenue
(STREET)

(HOUSE NO.)

OTHER MEMBERS OF FAMILY

NAME	RELATIONSHIP	AGE	BIRTHPLACE	CITIZENSHIP
Sadesric, Helen	W	35	Croatia	NR
" Joseph	S	17	Illinois	
" Katie	D	12	Illinois	
" Frank	S	10	Illinois	
" Louis	S	8	Illinois	

1920 CENSUS—INDEX
DEPARTMENT OF COMMERCE
BUREAU OF THE CENSUS

See #2

U. S. GOVERNMENT PRINTING OFFICE

A-16

Fadjeune, Frank

STATE Illinois

OTHER MEMBERS OF FAMILY—CONTINUED

NAME	RELATION SHIP	AGE	BIRTHPLACE	CITIZEN-SHIP
Fadjeune Margaret	d	7 9/12	Illinois	
" Esther	d	1 6/12	Illinois	

1920 CENSUS—INDEX
DEPARTMENT OF COMMERCE
BUREAU OF THE CENSUS

#2
See #1

A-1b

U. S. GOVERNMENT PRINTING OFFICE

T 322

ILLINOIS

VOL. 51 E. D. 711

SHEET 7 LINE 6

Tatousek Frank
(HEAD OF FAMILY)

W (COLOR) M (SEX) 47 (AGE)

Illinois (BIRTHPLACE)

(CITIZENSHIP)

Cook (COUNTY)

Chicago (CITY)

24 Dorchester (STREET) 2845 (HOUSE NO.)

OTHER MEMBERS OF FAMILY

NAME	RELATION-SHIP	AGE	BIRTHPLACE	CITIZEN-SHIP
Tatousek Louise	Wife	29	Illinois	
" Ernest	Son	14	Illinois	
" Frank	"	7	Illinois	
" Willard	"	6	Illinois	
" Norma	Dau	2 1/2	Illinois	

1920 CENSUS—INDEX
DEPARTMENT OF COMMERCE
BUREAU OF THE CENSUS

A-1a

U. S. GOVERNMENT PRINTING OFFICE 11—11071

T 322

Tadasyak Frank
(HEAD OF FAMILY)

[redacted] Illinois

VOL. 218 E. D. 153

SHEET 9 LINE 64

W 31 Poland Pa
(COLOR) (AGE) (BIRTHPLACE) (CITIZENSHIP)

St Clair
(COUNTY)

East St Louis
(CITY)

(STREET)

512
(HOUSE NO.)

OTHER MEMBERS OF FAMILY

NAME	RELATION-SHIP	AGE	BIRTHPLACE	CITIZEN-SHIP
Tadasyak Barbara	W	29	Poland	Na

1920 CENSUS—INDEX
DEPARTMENT OF COMMERCE
BUREAU OF THE CENSUS

A-1a

U. S. GOVERNMENT PRINTING OFFICE 11—1187

T922

ILLINOIS

VOL. 114 E. D. 2100

SHEET 11 LINE 24

(HEAD OF FAMILY)

(COLOR) (AGE) (BIRTHPLACE) (CITIZENSHIP)

(COUNTY)

(CITY) (STREET) (HOUSE NO.)

OTHER MEMBERS OF FAMILY

NAME	RELATION-SHIP	AGE	BIRTHPLACE	CITIZEN-SHIP

1920 CENSUS—INDEX
DEPARTMENT OF COMMERCE
BUREAU OF THE CENSUS

A-1a

U. S. GOVERNMENT PRINTING OFFICE (11—1107)

T321

Illinois

Tautopolo George
(HEAD OF FAMILY)

VOL. 68 E.D. 1077

SHEET 7 LINE 13

W 34
(COLOR) (AGE)

Cook
(COUNTY)

Chicago
(CITY)

Greece
(BIRTHPLACE)

al
(CITIZENSHIP)

Harrison 10N
(STREET) (HOUSE NO.)

OTHER MEMBERS OF FAMILY

NAME	RELATIONSHIP	AGE	BIRTHPLACE	CITIZENSHIP
Tautopolo Estepa	W	22	Greece	al
" Tumbo	S	7	Illinois	
" Peter	S	5	Illinois	
" Mike	S	1 6/12	Illinois	

1920 CENSUS—INDEX
DEPARTMENT OF COMMERCE
BUREAU OF THE CENSUS

A-1a

U. S. GOVERNMENT PRINTING OFFICE 11—11871

~~T 300T 322~~

ILLINOIS

CALIFORNIA

Tutkus, George
(HEAD OF FAMILY)

VOL. 245 E.D. 158

SHEET 7 LINE 50

W 52 Lithuania na
(COLOR) (BIRTHPLACE) (CITIZENSHIP)

Williamson
(COUNTY)

Herrin South Fourteenth 813
(CITY) (STREET) (HOUSE NO.)

OTHER MEMBERS OF FAMILY

NAME	RELATION-SHIP	AGE	BIRTHPLACE	CITIZEN-SHIP
Tutkus, Eva	Wf	42	Lithuania	na
" Kate	D	20	Illinois	
" Eva	D	10	Illinois	
" George	S	12	Illinois	
" Tony	S	13	Illinois	
Ruzas	Lr		Lithuania	Tutkus, George

1920 CENSUS—INDEX
DEPARTMENT OF COMMERCE
BUREAU OF THE CENSUS

U. S. GOVERNMENT PRINTING OFFICE

STATE Illinois

Tutkus, George

HEAD OF FAMILY—CONTINUED

OTHER MEMBERS OF FAMILY—CONTINUED

NAME	RELATION-SHIP	AGE	BIRTHPLACE	CITIZEN-SHIP
Tutkus, Nellie	D.	1	Illinois	
" Victor	S	3	Illinois	

1920 CENSUS—INDEX
DEPARTMENT OF COMMERCE
BUREAU OF THE CENSUS

A-1b

U. S. GOVERNMENT PRINTING OFFICE 11—11071

T 323

ILLINOIS

Lodgston, George W. — VOL. 9 — E. D. 7

(HEAD OF FAMILY) — SHEET 12 — LINE 52

W — 62 — Illinois — (CITIZENSHIP)

(COLOR) — (AGE) — (BIRTHPLACE)

Brown (COUNTY)

Mt. Sterling (CITY) — E. North St (STREET) — 111 (HOUSE NO.)

OTHER MEMBERS OF FAMILY

NAME	RELATIONSHIP	AGE	BIRTHPLACE	CITIZENSHIP
Lodgston, Lue M.	W	52	Illinois	
[illegible]	D	19	Illinois	

1920 CENSUS—INDEX
DEPARTMENT OF COMMERCE
BUREAU OF THE CENSUS

A-1a

U. S. GOVERNMENT PRINTING OFFICE 11—11871

T 3 23

Illinois

Typhcott, Grace
(INDIVIDUAL)

VOL. 243 E. D. 201

SHEET 18 LINE 49

W 60 England Al
(SEX) (AGE) (BIRTHPLACE) (CITIZENSHIP)

Winnebago
(COUNTY)

Rockford Morgan 1007
(CITY) (STREET) (HOUSE NO.)

ENUMERATED WITH Hammond, Christopher

RELATIONSHIP TO ABOVE Aunt

REMARKS

1920 CENSUS—INDEX
DEPARTMENT OF COMMERCE
BUREAU OF THE CENSUS

A-3

U. S. GOVERNMENT PRINTING OFFICE 11—1671

T322

Theodosakis Gust
(INDIVIDUAL)

ILLINOIS
VOL. 130 E. D. 96
SHEET 7 LINE 67

N (COLOR) 19 (AGE) Illinois (BIRTHPLACE) (CITIZENSHIP)

Cook (COUNTY)

(CITY) Irving Park Blvd (STREET) (HOUSE NO.)

ENUMERATED WITH Theodosakis, Christ

RELATIONSHIP TO ABOVE Brother

REMARKS

1920 CENSUS—INDEX
DEPARTMENT OF COMMERCE
BUREAU OF THE CENSUS

A-2

U. S. GOVERNMENT PRINTING OFFICE 11—1501

T322

ILLINOIS

Theodosakis Helen
(INDIVIDUAL)

VOL. 130 E.D. 96

SHEET 7 LINE 86

W (COLOR) 59 (AGE) Greece (BIRTHPLACE) Na (CITIZENSHIP)

Cook (COUNTY)

(CITY) Irving Park Blvd (STREET) (HOUSE NO.)

ENUMERATED WITH Theodosakis, Christ

RELATIONSHIP TO ABOVE Mother

REMARKS

1920 CENSUS—INDEX
DEPARTMENT OF COMMERCE
BUREAU OF THE CENSUS

A-2

U. S. GOVERNMENT PRINTING OFFICE (11—1187)

T322

Tatkiewicz Ignatius
(INDIVIDUAL)

ILLINOIS

VOL. 131 E.D. 134

SHEET 13 LINE 31

W (COLOR) 16 (AGE) U.S.A. (BIRTHPLACE) (CITIZENSHIP)

Cook (COUNTY)

Niles (CITY) (STREET) (HOUSE NO.)

ENUMERATED WITH St. Hedewiges. Institute

RELATIONSHIP TO ABOVE pupil

REMARKS

1920 CENSUS—INDEX
DEPARTMENT OF COMMERCE
BUREAU OF THE CENSUS

U. S. GOVERNMENT PRINTING OFFICE

A-2

T322

Theodosakis Jane
(INDIVIDUAL)

ILLINOIS
VOL. 130 E.D. 96
SHEET 7 LINE 88

W (COLOR) 16 (AGE) Illinois (BIRTHPLACE) (CITIZENSHIP)

Cook (COUNTY)

(CITY) Irving Park Blvd (STREET) (HOUSE NO.)

ENUMERATED WITH Theodosakis, Christ

RELATIONSHIP TO ABOVE Sister

REMARKS

1920 CENSUS—INDEX
DEPARTMENT OF COMMERCE
BUREAU OF THE CENSUS

A-3

U. S. GOVERNMENT PRINTING OFFICE 16—1971

T 921

ILLINOIS

VOL. 109 E.D. 1998

SHEET 5 LINE 32

Sadesevich Frank (HEAD OF FAMILY)

M (COLOR) 38 (AGE)

Croatia (BIRTHPLACE)

Na (CITIZENSHIP)

Cook (COUNTY)

Chicago (CITY)

1625 Ogden Ave (STREET) (HOUSE NO.)

OTHER MEMBERS OF FAMILY

NAME	RELATION-SHIP	AGE	BIRTHPLACE	CITIZEN-SHIP
Sadesevich Frank	H	38	Croatia	Na
" George	S	12	Illinois	
" Florence	D	4 9/12	Illinois	
" Martha	S	2 7/12	Illinois	
Melosh, Hattie	S.D.	21	Illinois	

1920 CENSUS—INDEX
DEPARTMENT OF COMMERCE
BUREAU OF THE CENSUS

#1218#2

A-16

U. S. GOVERNMENT PRINTING OFFICE 11—1071

STATE Illinois

Tadejevich Thomas
HEAD OF FAMILY—DON'T ENTER

OTHER MEMBERS OF FAMILY—CONTINUED

NAME	RELATIONSHIP	AGE	BIRTHPLACE	CITIZENSHIP
Wplosh, Laurence	S	19	Illinois	
" Raymond	S	12	Illinois	
" Joseph	S	11	Illinois	
Tadejevich, Thomas	H	39	Croatia	Na
Stefich, Raymond	H	33	Croatia	al
Vidich, Nicholas	S	21	Croatia	Pa

1920 CENSUS—INDEX
DEPARTMENT OF COMMERCE
BUREAU OF THE CENSUS

#2 all #1

A-1b

U. S. GOVERNMENT PRINTING OFFICE 11—11821

T322

Theodosia James

(INDIVIDUAL)

ILLINOIS

VOL 214 E.D. 97

SHEET 2 LINE 20

W (COLOR) 32 (AGE) Greece (BIRTHPLACE) NR (CITIZENSHIP)

Rock Island (COUNTY)

East Moline (CITY) (STREET) (HOUSE NO.)

ENUMERATED WITH Watertown State Hospital

RELATIONSHIP TO ABOVE Patient

REMARKS

1920 CENSUS—INDEX
DEPARTMENT OF COMMERCE
BUREAU OF THE CENSUS

A-2

U. S. GOVERNMENT PRINTING OFFICE 11—11271

T 322

ILLINOIS

Theodosakis James (INDIVIDUAL) VOL. 134 E.D. 187

SHEET 25 LINE 91

W (COLOR) 4 2/12 (AGE) Delavan (BIRTHPLACE) (CITIZENSHIP)

Cook (COUNTY)

Forest Park (CITY) Ferdinand ave (STREET) 819 (HOUSE NO.)

ENUMERATED WITH Theodosakis Martin

RELATIONSHIP TO ABOVE Grandson

REMARKS

1920 CENSUS—INDEX
DEPARTMENT OF COMMERCE
BUREAU OF THE CENSUS

A-2

U. S. GOVERNMENT PRINTING OFFICE 16—1921

T322

ILLINOIS

Theodosis John (INDIVIDUAL)

VOL. 160 E.D. 63

SHEET 6 LINE 17

W (COLOR) 28 (AGE) Greece (BIRTHPLACE) N.R. (CITIZENSHIP)

Jackson (COUNTY)

Murphysboro (CITY) Walnut (STREET) 416 (HOUSE NO.)

ENUMERATED WITH Coennes, Henry

RELATIONSHIP TO ABOVE Boarder

REMARKS

1920 CENSUS—INDEX
DEPARTMENT OF COMMERCE
BUREAU OF THE CENSUS

A-2

U. S. GOVERNMENT PRINTING OFFICE 11—1197

T322

ILLINOIS

VOL 69 E. D. 084

SHEET 5 LINE 83

HEAD OF FAMILY

W (COLOR) AGE

(BIRTHPLACE)

AL (CITIZENSHIP)

COUNTY

CITY

STREET

(HOUSE NO.)

OTHER MEMBERS OF FAMILY

NAME	RELATION SHIP	AGE	BIRTHPLACE	CITIZEN-SHIP

1920 CENSUS—INDEX
DEPARTMENT OF COMMERCE
BUREAU OF THE CENSUS

A-16

U. S. GOVERNMENT PRINTING OFFICE

T 321

Theodosopoulos, John
(INDIVIDUAL)

ILLINOIS
VOL. 67 E.D. 1055
SHEET [illegible]

W (COLOR) 29 (AGE) Greece (BIRTHPLACE) Pa (CITIZENSHIP)

Cook (COUNTY)

Chicago (CITY) West Jackson Blvd (STREET) 1423 (HOUSE NO.)

ENUMERATED WITH Kennedy, Margaret

RELATIONSHIP TO ABOVE Roomer

REMARKS

1920 CENSUS—INDEX
DEPARTMENT OF COMMERCE
BUREAU OF THE CENSUS

A-2

U. S. GOVERNMENT PRINTING OFFICE

T322

ILLINOIS

VOL. 134 E. D. 184

SHEET 6 LINE 7

Theodosakes (HEAD OF FAMILY) John

W (COLOR) 37 (AGE) Cook (OCCUPATION) Greece (N.A. BIRTHPLACE) Na (CITIZENSHIP)

Fred Park (CITY) Adams (STREET) 1110 (HOUSE NO.)

OTHER MEMBERS OF FAMILY

NAME	RELATION-SHIP	AGE	BIRTHPLACE	CITIZEN-SHIP
Theodosakes Eudoxia	W	28	Greece	Na
" Mary	D	1	Illinois	

1920 CENSUS—INDEX
DEPARTMENT OF COMMERCE
BUREAU OF THE CENSUS

A-16

U. S. GOVERNMENT PRINTING OFFICE (1920)

T325

ILLINOIS

Goutchetts John L.
(INDIVIDUAL)

VOL. 2 W E. D. 128

SHEET 20 LINE 5

W 72 Illinois
(COLOR) (AGE) (BIRTHPLACE) (CITIZENSHIP)

Ch Clair
(COUNTY)

(CITY) (STREET) (HOUSE NO.)

ENUMERATED WITH Gouchett Laura

RELATIONSHIP TO ABOVE father

REMARKS

1920 CENSUS—INDEX
DEPARTMENT OF COMMERCE
BUREAU OF THE CENSUS

A-3

U. S. GOVERNMENT PRINTING OFFICE

T-322

STATE Illinois

Tadenisik John
(HEAD OF FAMILY)

VOL 99 E.D. 1755

SHEET 11 LINE 42

W 26 Poland Pa
(COLOR) (AGE) (BIRTHPLACE) (CITIZENSHIP)

Cook
(COUNTY)

Chicago 2 Shirley Ave 4755
(CITY) (STREET) (HOUSE NO.)

OTHER MEMBERS OF FAMILY

NAME	RELATION-SHIP	AGE	BIRTHPLACE	CITIZEN-SHIP
Tadenisik Josphine	W	21	Poland	Pa
✓ Thadeus	S	3 1/12	Chicago	
✓ Vaclav	S	3/12	Chicago	
Cross Ref. in	Tadenisik, John			

1920 CENSUS—INDEX
DEPARTMENT OF COMMERCE
BUREAU OF THE CENSUS

A-16

U. S. GOVERNMENT PRINTING OFFICE

T322

ILLINOIS

(HEAD OF FAMILY)

VOL 2a E.D. 281

SHEET 1x LINE 43

(BIRTHPLACE) (CITIZENSHIP)

(COUNTY)

(CITY)

(STREET) (HOUSE NO.) 7772

OTHER MEMBERS OF FAMILY

NAME	RELATIONSHIP	AGE	BIRTHPLACE	CITIZENSHIP
	W	36	Russia	Al
	d	12	Chicago	
	d	10	Chicago	
	Bro	26	Russia	Al

1920 CENSUS—INDEX
DEPARTMENT OF COMMERCE
BUREAU OF THE CENSUS

A-16

U. S. GOVERNMENT PRINTING OFFICE

T322

ILLINOIS

(HEAD OF FAMILY)

VOL. A9 E.D. 1664

SHEET 11 LINE 3

(RACE) (AGE) (BIRTHPLACE) (CITIZENSHIP)

COUNTY

CITY (STREET) (HOUSE NO.)

OTHER MEMBERS OF FAMILY

NAME	RELATION-SHIP	AGE	BIRTHPLACE	CITIZEN-SHIP

1920 CENSUS INDEX
DEPARTMENT OF COMMERCE
BUREAU OF THE CENSUS

A-1a

U. S. GOVERNMENT PRINTING OFFICE

T 929

Judyst, Joseph
(HEAD OF FAMILY)

ILLINOIS

VOL. 6 E.D. 931

SHEET 6 LINE 62

M (COLOR) 57 (AGE) M Poland (BIRTHPLACE) na (CITIZENSHIP)

Cook (COUNTY)

Chicago

Ward 24 Sixty Street 1900 (HOUSE NO.)

OTHER MEMBERS OF FAMILY

NAME	RELATIONSHIP	AGE	BIRTHPLACE	CITIZENSHIP
Judyst, [illegible]	W	57	Poland	na
— Josepa	d	31	Illinois	
— Peter	s	26	Illinois	
— Edward	s	23	Illinois	
— Stanley	s	21	Illinois	

1920 CENSUS—INDEX
DEPARTMENT OF COMMERCE
BUREAU OF THE CENSUS

1 see ✓

A-2 ☒

U. S. GOVERNMENT PRINTING OFFICE

Tadyst Joseph (HEAD OF FAMILY—CONTINUED)

STATE Illinois

OTHER MEMBERS OF FAMILY—CONTINUED

NAME	RELATION SHIP	AGE	BIRTHPLACE	CITIZEN-SHIP
Tadyst Helen	D	11	Illinois	
Theresa	D	17	Illinois	

1920 CENSUS—INDEX
DEPARTMENT OF COMMERCE
BUREAU OF THE CENSUS

Wife see #1

A-1b

U. S. GOVERNMENT PRINTING OFFICE 11—11871

T323

(HEAD OF FAMILY)

ILLINOIS

VOL. ___ E.D. ___

SHEET ___ LINE ___

COLOR (BIRTHPLACE) (CITIZENSHIP)

(COUNTY)

(CITY)

(STREET) (HOUSE NO.)

NAME	OTHER MEMBERS OF FAMILY — RELATIONSHIP	AGE	BIRTHPLACE	CITIZENSHIP
		9		

1920 CENSUS—INDEX
DEPARTMENT OF COMMERCE
BUREAU OF THE CENSUS

A-1a

U. S. GOVERNMENT PRINTING

STATE Illinois

(HEAD OF FAMILY—CONTINUED)

OTHER MEMBERS OF FAMILY—CONTINUED

NAME	RELATION-SHIP	AGE	BIRTHPLACE	CITIZEN-SHIP

1920 CENSUS—INDEX
DEPARTMENT OF COMMERCE
BUREAU OF THE CENSUS

A-1b

U. S. GOVERNMENT PRINTING OFFICE

T 321

Rutcelius (HEAD OF FAMILY) Julius — [redacted] Illinois

VOL. 60 E. D. 1362

SHEET 7 LINE 65

Wh 34 (COLOR) (SEX)

Cook (COUNTY)

Chicago (CITY)

Serbia (BIRTHPLACE)

N.A. (CITIZENSHIP)

Fullerton Ave (STREET)

1116 (HOUSE NO.)

OTHER MEMBERS OF FAMILY

NAME	RELATIONSHIP	AGE	BIRTHPLACE	CITIZENSHIP
Rutcelius Paloma	Wife	24	Serbia	N.A.
" Helen	Dau	4	Serbia	N.A.
" Olga	"	3	Illinois	
" Stefania	"	1	Illinois	

1920 CENSUS—INDEX
DEPARTMENT OF COMMERCE
BUREAU OF THE CENSUS

see Rutcelius

A-1a

U. S. GOVERNMENT PRINTING OFFICE

T321

Metcoff Louis

(INDIVIDUAL)

ILLINOIS

VOL. 45 E.D. 53P

SHEET 5 LINE 60

W (COLOR) 3 (AGE) Indiana (BIRTHPLACE) Al (CITIZENSHIP)

Cook (COUNTY)

Chicago (CITY) 136 2nd Pl (STREET) Brandon Ave (HOUSE NO.)

ENUMERATED WITH not reported

RELATIONSHIP TO ABOVE Boarder

REMARKS

1920 CENSUS—INDEX
DEPARTMENT OF COMMERCE
BUREAU OF THE CENSUS

A-2

U. S. GOVERNMENT PRINTING OFFICE

T321

Sotkoff, Kotcha
(INDIVIDUAL)

ILLINOIS
VOL. 69 E. D. 1099
SHEET 7 LINE 16

W (COLOR) 23 (AGE) Bulgaria (BIRTHPLACE) Na (CITIZENSHIP)

Cook (COUNTY)

Chicago (CITY) W. Congress (STREET) 1660 (HOUSE NO.)

ENUMERATED WITH Lemke, Ella F.

RELATIONSHIP TO ABOVE Lodger

REMARKS

1920 CENSUS—INDEX
DEPARTMENT OF COMMERCE
BUREAU OF THE CENSUS

A-3

U. S. GOVERNMENT PRINTING OFFICE

T322

ILLINOIS

VOL. 1117 E. D. 571

SHEET 20 LINE 29

(HEAD OF FAMILY)

(COLOR) (AGE) (BIRTHPLACE) (CITIZENSHIP)

(COUNTY)

(CITY) (STREET) (HOUSE NO.)

OTHER MEMBERS OF FAMILY

NAME	RELATIONSHIP	AGE	BIRTHPLACE	CITIZENSHIP

1920 CENSUS—INDEX
DEPARTMENT OF COMMERCE
BUREAU OF THE CENSUS

A-1a

U. S. GOVERNMENT PRINTING OFFICE

T322

ILLINOIS

Theodorakis Martin (HEAD OF FAMILY)

VOL. 137 E.D. 187

SHEET 25 LINE 87

W (COLOR) 60 (AGE) M (SEX) Greece (BIRTHPLACE) Na (CITIZENSHIP)

Farm (OWNED OR RENTED) Pmt (FARM OR HOME) Tuscumbia Ar (POST OFFICE) (HOUSE NO.)

OTHER MEMBERS OF FAMILY

NAME	RELATIONSHIP	AGE	BIRTHPLACE	CITIZENSHIP
Theodorakis Mary	W	60	Greece	Na
Evangel	S	24	Illinois	
Mary	D	22	Illinois	
Jannetta	D	4 11/12	Illinois	
Homer	S	3	Illinois	

1920 CENSUS—INDEX
DEPARTMENT OF COMMERCE
BUREAU OF THE CENSUS

A-1a

U. S. GOVERNMENT PRINTING OFFICE 11—11871

Brander

T922

ILLINOIS

Theodosia, Mary (INDIVIDUAL)

VOL. 160 E.D. 63

SHEET 6 LINE 18

W (COLOR) 21 (AGE) Illinois (BIRTHPLACE) (CITIZENSHIP)

Jackson (COUNTY)

Murphysboro (CITY) Walnut (STREET) 416 (HOUSE NO.)

ENUMERATED WITH Solomon, Henry

RELATIONSHIP TO ABOVE Boarder

REMARKS

1920 CENSUS--INDEX
DEPARTMENT OF COMMERCE
BUREAU OF THE CENSUS

A-8

U. S. GOVERNMENT PRINTING OFFICE

T342

ILLINOIS

Theodorakis, Mary (INDIVIDUAL)

VOL. 137 E.D. 87

SHEET 25 LINE 9

W (COLOR) 22 (AGE) Illinois (BIRTHPLACE) (CITIZENSHIP)

Cook (COUNTY)

Forest Park (CITY) Ferdinand Av (STREET) 819 (HOUSE NO.)

ENUMERATED WITH Theodorakis Martin

RELATIONSHIP TO ABOVE daughter-in-law

REMARKS

1920 CENSUS—INDEX
DEPARTMENT OF COMMERCE
BUREAU OF THE CENSUS

A-2

U. S. GOVERNMENT PRINTING OFFICE 11—1927

T322

ILLINOIS

VOL. 99 E.D. 1756

SHEET 1 LINE 14

HEAD OF FAMILY

(COLOR) (AGE)

(BIRTHPLACE) (CITIZENSHIP)

(OWNED) (RENTED)

(HOUSE NO.)

OTHER MEMBERS OF FAMILY

NAME	RELATION-SHIP	AGE	BIRTHPLACE	CITIZEN-SHIP

1920 CENSUS—INDEX
DEPARTMENT OF COMMERCE
BUREAU OF THE CENSUS

A-1a

U. S. GOVERNMENT PRINTING OFFICE

T922

Tatkunieg, Olga

(INDIVIDUAL)

ILLINOIS

VOL. 131 E.D. 134

SHEET 10 LINE 85

W (COLOR) 14 (AGE) Unknown (BIRTHPLACE) NR (CITIZENSHIP)

Cook (COUNTY)

Niles (CITY) (STREET) (HOUSE NO.)

ENUMERATED WITH St Nedemyer Institute

RELATIONSHIP TO ABOVE pupil

REMARKS

1920 CENSUS - INDEX
DEPARTMENT OF COMMERCE
BUREAU OF THE CENSUS

A-8

U. S. GOVERNMENT PRINTING OFFICE 11—1921

T 323

Tedstrand Oscar
(HEAD OF FAMILY)

[redacted] Illinois

VOL. 215 E.D. 148

SHEET 7 LINE 70

W (SEX) 37 (AGE)

Cook County

Cook Evanst (CITY)

Sweden (BIRTHPLACE)

Yes (CITIZENSHIP)

40 (STREET)

501 (HOUSE NO.)

OTHER MEMBERS OF FAMILY

NAME	RELATION SHIP	AGE	BIRTHPLACE	CITIZEN SHIP
Tedstrand, Elizabeth V		24	Sweden	Yes

1920 CENSUS—INDEX
DEPARTMENT OF COMMERCE
BUREAU OF THE CENSUS

U. S. GOVERNMENT PRINTING OFFICE

A-16

T921

Judukovich Ovid
(INDIVIDUAL)

[redacted] Illinois

VOL. 122 E.D. 111

SHEET 24 LINE 14

W (COLOR) 32 (AGE) Russia (BIRTHPLACE) Al (CITIZENSHIP)

Cook (COUNTY)

Summit (CITY) 62nd (STREET) 2738 (HOUSE NO.)

ENUMERATED WITH Boresuch Jacob

RELATIONSHIP TO ABOVE Roomer

REMARKS

1920 CENSUS—INDEX
DEPARTMENT OF COMMERCE
BUREAU OF THE CENSUS

A-3

U. S. GOVERNMENT PRINTING OFFICE

T32e

ILLINOIS

Theotikos, Paraskevi M (HEAD OF FAMILY)

VOL 122 E.D. 2259

SHEET 10 LINE 99

W (COLOR) 28 (AGE)

Cook (COUNTY)

Chicago

Ionas (BIRTHPLACE)

Pa (CITIZENSHIP)

W. Grand Ave (STREET) 3803 (HOUSE NO.)

OTHER MEMBERS OF FAMILY

NAME	RELATIONSHIP	AGE	BIRTHPLACE	CITIZENSHIP
Theotikos, Gregory	S	3 8/12	Illinois	
Kore, Mersine	L	N R	Not Reported	—

1920 CENSUS—INDEX
DEPARTMENT OF COMMERCE
BUREAU OF THE CENSUS

A-1a

T323

ILLINOIS

VOL. 42 E. D. 205

SHEET 3 LINE 31

(HEAD OF FAMILY)

(COLOR) (AGE)

(BIRTHPLACE)

(CITIZENSHIP)

CO. NO.

(CITY)

(STREET)

(HOUSE NO.)

OTHER MEMBERS OF FAMILY

NAME	RELATION SHIP	AGE	BIRTHPLACE	CITIZEN SHIP

1920 CENSUS—INDEX
DEPARTMENT OF COMMERCE
BUREAU OF THE CENSUS

A-16

Enumerated [illegible]

STATE Illinois

(SHEET OF FAMILY CONTINUED)

OTHER MEMBERS OF FAMILY—CONTINUED

NAME	RELATION-SHIP	AGE	BIRTHPLACE	CITIZEN-SHIP
[illegible]	[illegible]	[illegible]	Illinois	

1920 CENSUS—INDEX
DEPARTMENT OF COMMERCE
BUREAU OF THE CENSUS

A-1b

T322

Theodosakis Demer

(INDIVIDUAL)

ILLINOIS

VOL. 134 E.D. 187

SHEET 25 LINE 92

W (COLOR) 3 (AGE) Illinois (BIRTHPLACE) (CITIZENSHIP)

Cook (COUNTY)

Forest Park (CITY) Ferdinand Av 819 (STREET) (HOUSE NO.)

ENUMERATED WITH Theodosakis Martin

RELATIONSHIP TO ABOVE Grandson

REMARKS

1920 CENSUS—INDEX
DEPARTMENT OF COMMERCE
BUREAU OF THE CENSUS

A-2

U. S. GOVERNMENT PRINTING OFFICE 11—(1921)

T322

ILLINOIS

VOL. 45 E. D. 36

SHEET 2 LINE 24

(HEAD OF FAMILY)

(SEX) (AGE) (BIRTHPLACE) (CITIZENSHIP)

(COUNTY)

(CITY) (STREET) (HOUSE NO.)

OTHER MEMBERS OF FAMILY

NAME	RELATIONSHIP	AGE	BIRTHPLACE	CITIZENSHIP

1920 CENSUS—INDEX
DEPARTMENT OF COMMERCE
BUREAU OF THE CENSUS

A-1a

U. S. GOVERNMENT PRINTING OFFICE 11—11831

T322

Tadeuszyk, Stanley
(GIVEN NAME)

ILLINOIS

VOL. 62 E. D. 940

SHEET 5 LINE 44

W (COLOR) 26 (AGE) Illinois (BIRTHPLACE) (CITIZENSHIP)

Cook (COUNTY)

Chicago (CITY) North Wood (STREET) 1623 (HOUSE NO.)

ENUMERATED WITH Kwiatowski, John

RELATIONSHIP TO ABOVE Boarder

REMARKS

1920 CENSUS—INDEX
DEPARTMENT OF COMMERCE
BUREAU OF THE CENSUS

A-2

U. S. GOVERNMENT PRINTING OFFICE 1——1 (RF)

T 322

Tautkas, Stanley (INDIVIDUAL)

ILLINOIS

VOL. 66 E. D. 1018

SHEET 3 LINE 10

H (COLOR) 47 (AGE) Lithuania (BIRTHPLACE) Pa (CITIZENSHIP)

Cook (COUNTY)

Chicago (CITY) No Desplaines (STREET) 126 (HOUSE NO.)

ENUMERATED WITH Not Reported

RELATIONSHIP TO ABOVE Lodger

REMARKS

1920 CENSUS—INDEX
DEPARTMENT OF COMMERCE
BUREAU OF THE CENSUS

A-3

U. S. GOVERNMENT PRINTING OFFICE 11—11871

T322

Tauthus, Stella
(INDIVIDUAL)

ILLINOIS
VOL. 106 E.D. 1905
SHEET 13 LINE 63

W (COLOR) 6 (AGE) Illinois (BIRTHPLACE) (CITIZENSHIP)

Cook (COUNTY)

Chicago (CITY) La Fayette Ave (STREET) 6064 (HOUSE NO.)

ENUMERATED WITH Rogouskis, Stanley

RELATIONSHIP TO ABOVE Step Daughter

REMARKS

1920 CENSUS—INDEX
DEPARTMENT OF COMMERCE
BUREAU OF THE CENSUS

A-2

U. S. GOVERNMENT PRINTING OFFICE 1919—1851

T122

Tatsuko Toku
(INDIVIDUAL)

ILLINOIS
VOL. 40 E. D. 407
SHEET 6 LINE 19

wh | 28 | Japan | M B
(COLOR) (AGE) (BIRTHPLACE) (CITIZENSHIP)

Cook
(COUNTY)

Chicago | Blackstone Ave | 654
(CITY) (STREET) (HOUSE NO.)

ENUMERATED WITH Hoshi Takichi

RELATIONSHIP TO ABOVE Lodger

REMARKS

1920 CENSUS—INDEX
DEPARTMENT OF COMMERCE
BUREAU OF THE CENSUS

A-3

U. S. GOVERNMENT PRINTING OFFICE

T 921

ILLINOIS

Jadjevich, Thomas
(INDIVIDUAL)

VOL. 109 E. D. 1990

SHEET 4 LINE 44

W 39 Croatia Na
(COLOR) (AGE) (BIRTHPLACE) (CITIZENSHIP)

Cook
(COUNTY)

Chicago Lafayette Avenue 2128
(CITY) (STREET) (HOUSE NO.)

ENUMERATED WITH Jadjevich, James

RELATIONSHIP TO ABOVE Brother

REMARKS

A-3

1920 CENSUS—INDEX
DEPARTMENT OF COMMERCE
BUREAU OF THE CENSUS

U. S. GOVERNMENT PRINTING OFFICE

T322

Intzykus, Tony
(HEAD OF FAMILY)

(A.)
(HOUSE)
30
(AGE)
Poor
(TOWN)
Chicago
(CITY)

Russia
(BIRTHPLACE)

14th
(STREET)

2743
(HOUSE NO.)

ILLINOIS

VOL. 25 E. D. 26-2

SHEET 6 LINE 53

Na
(CITIZENSHIP)

OTHER MEMBERS OF FAMILY

NAME	RELATION SHIP	AGE	BIRTHPLACE	CITIZEN SHIP
Intzykus, Tony		26	Russia	W.R.
[illegible]		[illegible]	[illegible]	
[illegible]		[illegible]	[illegible]	

1930 CENSUS—INDEX
DEPARTMENT OF COMMERCE
BUREAU OF THE CENSUS

A-1a

U. S. GOVERNMENT PRINTING OFFICE 11—1107

T322

ILLINOIS

VOL 37 E.D. 219

SHEET 9 LINE 40

Tadeuszak Victor
(HEAD OF FAMILY)

W (COLOR) 38 (AGE) Poland (BIRTHPLACE) Pa (CITIZENSHIP)

Cook (COUNTY)
Chicago (CITY) Archer Ave (STREET) 2857 (HOUSE NO.)

OTHER MEMBERS OF FAMILY

NAME	RELATION-SHIP	AGE	BIRTHPLACE	CITIZEN-SHIP
Tadeuszak, Stella	W	31	Poland	NR
" Eduard	S	12	New Jersey	
" Valeria	D	10	New Jersey	
" Stanley	S	6	Illinois	
" Irene	D	4 7/12	Illinois	

1920 CENSUS—INDEX
DEPARTMENT OF COMMERCE
BUREAU OF THE CENSUS

A-18

U. S. GOVERNMENT PRINTING OFFICE 16—1920

T 323

[redacted] ILLINOIS

VOL 21 E.D. 48

SHEET 2 LINE 98

(HEAD OF FAMILY)

(COLOR) (SEX)

(BIRTHPLACE)

(CITIZENSHIP)

(COUNTY)

(CITY)

(STREET) (HOUSE NO.)

OTHER MEMBERS OF FAMILY

NAME	RELATION-SHIP	AGE	BIRTHPLACE	CITIZEN-SHIP

1920 CENSUS-INDEX
DEPARTMENT OF COMMERCE
BUREAU OF THE CENSUS

A-16

U. S. GOVERNMENT PRINTING OFFICE

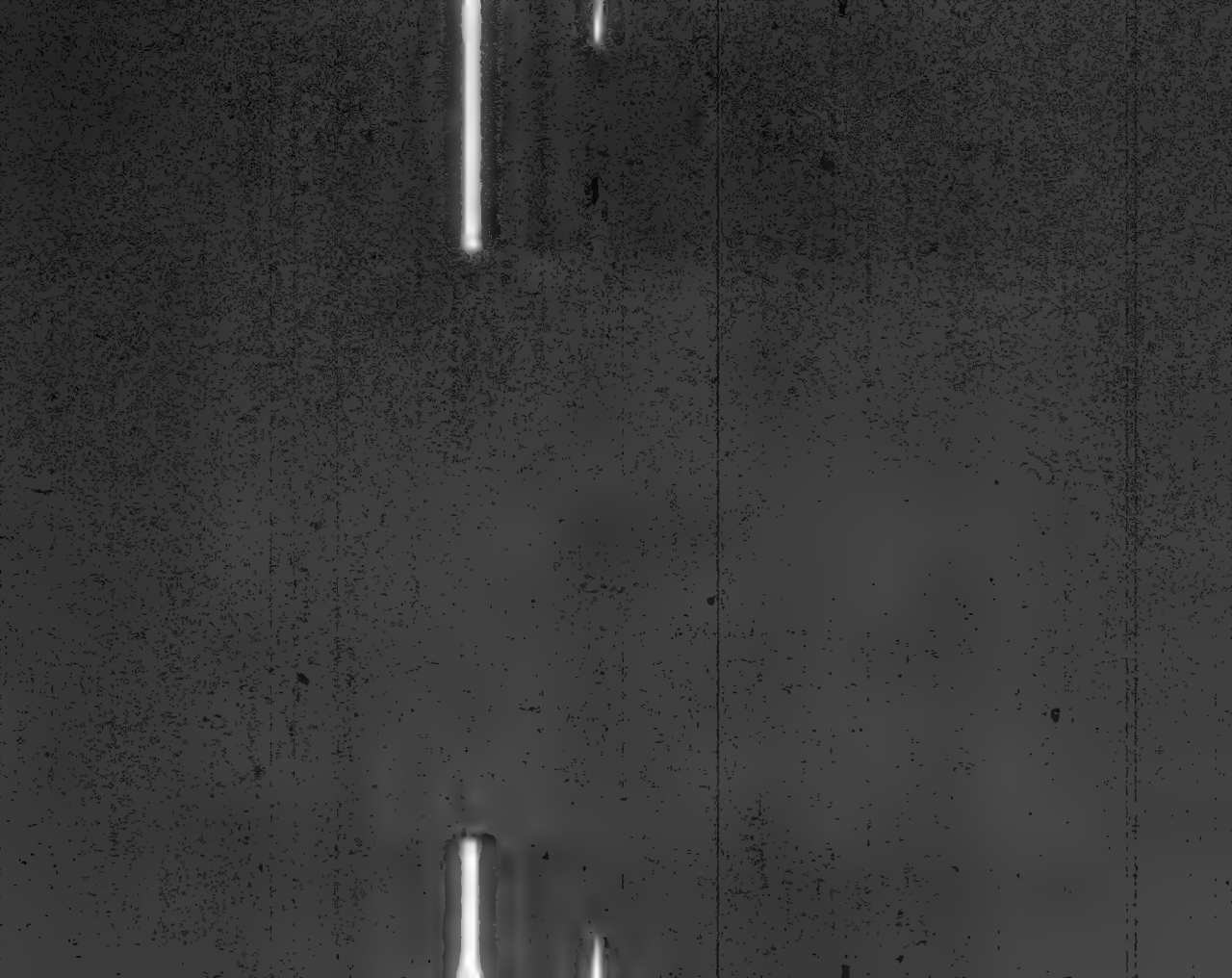

T 9 2 4

ILLINOIS

VOL ___ E.D. ___

SHEET ___ LINE ___

OTHER MEMBERS OF FAMILY

NAME	RELATION-SHIP	AGE	BIRTHPLACE	CITIZEN-SHIP

1920 CENSUS - INDEX
DEPARTMENT OF COMMERCE
BUREAU OF THE CENSUS

A-1a

T324

Tetzloff, Albert
(INDIVIDUAL)

ILLINOIS
VOL. 183 E.D. 112
SHEET A LINE 52

W (COLOR) 36 (AGE) Illinois (BIRTHPLACE) (CITIZENSHIP)

McLean (COUNTY)

Bloomington (CITY) Main (STREET) 14 (HOUSE NO.)

ENUMERATED WITH Tetzloff, William

RELATIONSHIP TO ABOVE brother in law

REMARKS

1930 CENSUS INDEX
DEPARTMENT OF COMMERCE
BUREAU OF THE CENSUS

A-3

U. S. GOVERNMENT PRINTING OFFICE

T 9 2 4

ILLINOIS

VOL. 2 E. D. 12

SHEET 2 LINE 96

HEAD OF FAMILY

COLOR | SEX | BIRTHPLACE | CITIZENSHIP

STREET | HOUSE NO.

OTHER MEMBERS OF FAMILY

NAME	RELATIONSHIP	AGE	BIRTHPLACE	CITIZENSHIP

1870 CENSUS—INDEX
DEPARTMENT OF COMMERCE
BUREAU OF THE CENSUS

A-1a

U. S. GOVERNMENT PRINTING OFFICE

T324

ILLINOIS

Fitzell Alma
(INDIVIDUAL)

VOL. 167 E.D. 137

SHEET 16 LINE 10

X (OWNED) 64 (AGE) Illinois (BIRTHPLACE)

(RENT)

La Salle (COUNTY)

Ottawa (CITY) Fourth Avenue (STREET) 511 (HOUSE NO.)

ENUMERATED WITH Carpenter, Sylvia

RELATIONSHIP TO ABOVE Boarder

REMARKS

1920 CENSUS—INDEX
DEPARTMENT OF COMMERCE
BUREAU OF THE CENSUS

A-3

U. S. GOVERNMENT PRINTING OFFICE

T324

Mitchell Anna
(INDIVIDUAL)

ILLINOIS

VOL. 167 E.D. 150

SHEET 2 LINE 11

W 1 5/12 Colorado
(COLOR) (AGE) (BIRTHPLACE)

(CITIZENSHIP)

La Salle
(COUNTY)

Peru First 1732
(CITY) (STREET) (HOUSE NO.)

ENUMERATED WITH Hagadon J. H.

RELATIONSHIP TO ABOVE Grand Daughter

REMARKS

1920 CENSUS—INDEX
DEPARTMENT OF COMMERCE
BUREAU OF THE CENSUS

A-3

T182 324

ILLINOIS

VOL. 186 E. D. 79

SHEET 4 LINE 46

Lundstedt, Angela T.
(HEAD) (FAM. NO.)

17 [illegible]
(COLLEGE) (AGE)

[illegible]
(COUNTY)

[illegible]
(CITY)

[illegible]
(BIRTHPLACE)

(CITIZENSHIP)

[illegible] Peru
(STREET)

(HOUSE NO.)

OTHER MEMBERS OF FAMILY

W	NAME	RELATIONSHIP	AGE	BIRTHPLACE	CITIZENSHIP
	Lundstedt, [illegible]	D	11	[illegible]	

1920 CENSUS—INDEX
DEPARTMENT OF COMMERCE
BUREAU OF THE CENSUS

A-1 a

U. S. GOVERNMENT PRINTING OFFICE

T924

ILLINOIS

Tuitabell, Austin
(INDIVIDUAL)

VOL. 151 E.D. 67

SHEET 5 LINE 9

W | 19 | Illinois | | |
(COLOR) | (AGE) | (BIRTHPLACE) | | (CITIZENSHIP)

Hardin
(COUNTY)

(CITY) | (STREET) | (HOUSE NO.)

ENUMERATED WITH Joiner, William A

RELATIONSHIP TO ABOVE Son in law

REMARKS

1910 CENSUS—INDEX
DEPARTMENT OF COMMERCE
BUREAU OF THE CENSUS

A-3

U. S. GOVERNMENT PRINTING OFFICE 1 [illegible] 07

T 324

ILLINOIS

Getzlaff, Benjamin
(HEAD OF FAMILY)

VOL. 133 E.D. 206

SHEET 1 LINE 53

W | M | 33 | Wisconsin | | |
COLOR | SEX | AGE | BIRTHPLACE | CITIZENSHIP

Cook
COUNTY

CITY | 2 Addison Ave
STREET | HOUSE NO.

OTHER MEMBERS OF FAMILY

NAME	RELATION SHIP	AGE	BIRTHPLACE	CITIZEN SHIP
Getzlaff, Julian	D	26	Illinois	
" Ralph W	S	5	Illinois	
" Clarance C	S	2 12	Illinois	

1920 CENSUS—INDEX
DEPARTMENT OF COMMERCE
BUREAU OF THE CENSUS

A 1a

U. S. GOVERNMENT PRINTING OFFICE 16—[illegible]

T324

ILLINOIS

Twitchell, Emma E — (HEAD OF FAMILY)

VOL. 216 E. D. 112

SHEET 14 LINE 58

W (COLOR) 50 (AGE) Illinois (BIRTHPLACE) (CITIZENSHIP)

M (MARRIED) Farm (COUNTY)

Belleville (CITY) East D (ST. OR RFD.) 107 (HOUSE NO.)

OTHER MEMBERS OF FAMILY

NAME	RELATIONSHIP	AGE	BIRTHPLACE	CITIZENSHIP
Twitchell, Emma	W	50	Iowa	
" Ruth	D	23	Illinois	
" Chandler	S	21	Illinois	
" Helen	D	17	Illinois	
" Benjamin	S	13	Illinois	

1920 CENSUS—INDEX
DEPARTMENT OF COMMERCE
BUREAU OF THE CENSUS

44142

A-16

U. S. GOVERNMENT PRINTING OFFICE

STATE Illinois

Twitchell, Benjamin E

(HEAD OF FAMILY—ENUMERATED IN DIVISION)

OTHER MEMBERS OF FAMILY—CONTINUED

NAME	RELATION SHIP	AGE	BIRTHPLACE	CITIZEN-SHIP
Twitchell, Marion	S	15	Illinois	

1920 CENSUS—INDEX
DEPARTMENT OF COMMERCE
BUREAU OF THE CENSUS

A-1b

T 324

ILLINOIS

VOL. 94 E.D. 1465

SHEET 13 LINE 7

Teetzel, Barneth
(HEAD OF FAMILY)

W 33
(COLOR) (AGE)

Michigan
(BIRTHPLACE)

(CITIZENSHIP)

Cook
(COUNTY)

Chicago
(CITY)

Clifton
(STREET)

4433
(HOUSE NO.)

OTHER MEMBERS OF FAMILY

NAME	RELATIONSHIP	AGE	BIRTHPLACE	CITIZENSHIP
Teetzel, Cora	Wife	32	Illinois	
" Barneth	Son	7/12	Illinois	

1920 CENSUS—INDEX
DEPARTMENT OF COMMERCE
BUREAU OF THE CENSUS

A-16

T324

Thotwell Brad (INDIVIDUAL)

CALIFORNIA

VOL. 126 E.D. 9

SHEET 9 LINE 68

Mu (COLOR) 25 (AGE) Indiana (BIRTHPLACE) (CITIZENSHIP)

Cook (COUNTY)

Glenwood (CITY) Mt Glenwood Cemetery (STREET) (HOUSE NO.)

ENUMERATED WITH Gerke, Louis

RELATIONSHIP TO ABOVE servant

REMARKS

1920 CENSUS—INDEX
DEPARTMENT OF COMMERCE
BUREAU OF THE CENSUS

see Thotwell

A-3

U. S. GOVERNMENT PRINTING OFFICE 11—1921

T324

ILLINOIS

Thotsoll Boad (INDIVIDUAL)

VOL. 126 E. D. 9

SHEET 9 LINE 68

Mw (COLOR) M (AGE) 25 Indiana (BIRTHPLACE) (CITIZENSHIP)

Cook (COUNTY)

Elmwood (CITY) Mt. Elmwood Cemetery (STREET) (HOUSE NO.)

ENUMERATED WITH Sunke, Sons

RELATIONSHIP TO ABOVE Servant

REMARKS

Thotsoll

1920 CENSUS—INDEX
DEPARTMENT OF COMMERCE
BUREAU OF THE CENSUS

A-5

U. S. GOVERNMENT PRINTING OFFICE

T 324

Illinois

Seetzel, Carrie (HEAD OF FAMILY)

VOL. 40 E.D. 427

SHEET 11 LINE 33

W (COLOR) 67 (AGE) Michigan (BIRTHPLACE) (CITIZENSHIP)

Cook (COUNTY)

Chicago (CITY) Evans Ave (STREET) 6337 (HOUSE NO.)

(OTHER MEMBERS OF FAMILY)

NAME	RELATION SHIP	AGE	BIRTHPLACE	CITIZEN-SHIP
Stowe, Elsie	Si	75	Michigan	
McCullough, Nellie	L	30	New York	
Lillie	L	32	New York	
Glasgow, Bertha	L	48	Tennessee	

1920 CENSUS—INDEX
DEPARTMENT OF COMMERCE
BUREAU OF THE CENSUS

A-1a

U. S. GOVERNMENT PRINTING OFFICE 11—1137.

T324

ILLINOIS

VOL. 58 E.D. 865

SHEET 14 LINE 78

Jetzgaff, Chas
(HEAD OF FAMILY)

N
(COLOR)

O
(SEX)

Wisconsin
(BIRTHPLACE)

(CITIZENSHIP)

Cook
(COUNTY)

Chicago
(CITY)

Monticello Ave
(STREET)

640
(HOUSE NO.)

OTHER MEMBERS OF FAMILY

NAME	RELATIONSHIP	AGE	BIRTHPLACE	CITIZENSHIP
Jetzgaff, Emma	W	25	Illinois	
" Carl	S	4 7/12	Illinois	
" Irving	S	3 5/12	Illinois	
" Thorton	S	1 5/12	Illinois	

1920 CENSUS-INDEX
DEPARTMENT OF COMMERCE
BUREAU OF THE CENSUS

A-16

U. S. GOVERNMENT PRINTING OFFICE

T324

ILLINOIS

Fetzlaff, Charles C. (HEAD OF FAMILY)

VOL. 186 E. D. 58

SHEET 4 LINE 82

W (COLOR) 50 (AGE) M (CONDITION) Pennsylvania (BIRTHPLACE) (CITIZENSHIP)

(CITY) (STREET) (HOUSE NO.)

OTHER MEMBERS OF FAMILY

NAME	RELATIONSHIP	AGE	BIRTHPLACE	CITIZENSHIP
Fetzlaff, Minnie M.	W	47	Illinois	
Erwin C	S	15	Illinois	
Edna M	D	11	Illinois	

1920 CENSUS—INDEX
DEPARTMENT OF COMMERCE
BUREAU OF THE CENSUS

A-16

U. S. GOVERNMENT PRINTING OFFICE 11—(1097)

T 324

Tietzel, Charles J

(HEAD OF FAMILY)

[redacted] ILLINOIS

VOL. 134 E. D. 235

SHEET 2 LINE 99

W 44 Ohio

COLOR AGE BIRTHPLACE (CITIZENSHIP)

Evergreen Park Cook

CITY COUNTY

42nd Street X

(STREET) (HOUSE NO.)

OTHER MEMBERS OF FAMILY

NAME	RELATION SHIP	AGE	BIRTHPLACE	CITIZEN-SHIP
Tietzel, Lillian L.	W	31	Ohio	

1920 CENSUS—INDEX
DEPARTMENT OF COMMERCE
BUREAU OF THE CENSUS

A-1 a

U. S. GOVERNMENT PRINTING OFFICE 11—1179

T924

ILLINOIS

Datchelaski, Charley (INDIVIDUAL)

VOL. 1-2 E.D. 131

SHEET 14 LINE 51

W. (RESIDENCE) 39 (AGE) Lithuania (BIRTHPLACE) Ms (CITIZENSHIP)

Henry (COUNTY)

Kewanee (CITY) No Grace (STREET) 815 (HOUSE NO.)

ENUMERATED WITH Gedvilla, Alex.

RELATIONSHIP TO ABOVE Boarder

REMARKS

1920 CENSUS—INDEX
DEPARTMENT OF COMMERCE
BUREAU OF THE CENSUS

A-4

U. S. GOVERNMENT PRINTING OFFICE

T 324

ILLINOIS

Lovelyss Charley (INDIVIDUAL)

VOL. 132 E.D. 149

SHEET 7 LINE 18

M (COLOR) 33 (AGE) Michigan (BIRTHPLACE) _____ (CITIZENSHIP)

Cook (COUNTY)

Oak Park (CITY) North Boulevard (STREET) 516 (HOUSE NO.)

ENUMERATED WITH Draffy A. A.

RELATIONSHIP TO ABOVE Lodger

REMARKS _____

1920 CENSUS—INDEX
DEPARTMENT OF COMMERCE
BUREAU OF THE CENSUS

A-3

U. S. GOVERNMENT PRINTING OFFICE 16—11871

T 324

Fitzlaff, Clara (INDIVIDUAL)

[redacted] Illinois

VOL. 45 E.D. 532

SHEET. 2 LINE 56

W (COLOR) 8 (AGE) Illinois (BIRTHPLACE) _____ (CITIZENSHIP)

Cook (COUNTY)

Chicago (CITY) Avenue H (STREET) 1728 (HOUSE NO.)

ENUMERATED WITH Schuknecht, Charles

RELATIONSHIP TO ABOVE Niece

REMARKS _____

1920 CENSUS—INDEX
DEPARTMENT OF COMMERCE
BUREAU OF THE CENSUS

A-3

U. S. GOVERNMENT PRINTING OFFICE 13-41021

T324

ILLINOIS

VOL. 87 E. D. 1525

SHEET 11 LINE 95

Cuntchell Edward
(HEAD OF FAMILY)

W 37 M
(COLOR) (AGE) (SEX)

Ill
(BIRTHPLACE)

(CITIZENSHIP)

Cook
(COUNTY)

Chicago
(CITY)

Leland Ave 2205
(STREET) (HOUSE NO.)

OTHER MEMBERS OF FAMILY

NAME	RELATION-SHIP	AGE	BIRTHPLACE	CITIZEN-SHIP
Cuntchell Myrtle			Ill	
			Ill	

1920 CENSUS—INDEX
DEPARTMENT OF COMMERCE
BUREAU OF THE CENSUS

A-16

T32K

Pritchell Dolly
(INDIVIDUAL)

ILLINOIS
VOL. 21 E.D. 56
SHEET 9 LINE 89

W 46 Iowa
(COLOR) (AGE) (BIRTHPLACE) (CITIZENSHIP)

Cook
(COUNTY)

Chicago Prairie Ave. 2700
(CITY) (STREET) (HOUSE NO.)

ENUMERATED WITH Not Reported

RELATIONSHIP TO ABOVE Boarder

REMARKS

1920 CENSUS—INDEX
DEPARTMENT OF COMMERCE
BUREAU OF THE CENSUS

A-3

U. S. GOVERNMENT PRINTING OFFICE

T324

Tetzel, Edna
(INDIVIDUAL)

ILLINOIS
VOL. 164 E.D. 28
SHEET 6 LINE 25

W | 47 | Illinois | | |
(COLOR) | (AGE) | (BIRTHPLACE) | (CITIZENSHIP) |

Kendall
(COUNTY)

(CITY) | (STREET) | (HOUSE NO.)

ENUMERATED WITH Hatch, James S

RELATIONSHIP TO ABOVE Daughter

REMARKS

1920 CENSUS—INDEX
DEPARTMENT OF COMMERCE
BUREAU OF THE CENSUS

A-2

U. S. GOVERNMENT PRINTING OFFICE (1920—1927)

T324

ILLINOIS

VOL. 11 E.D. 72

SHEET 10 LINE 29

(HEAD OF FAMILY)

(RACE)

(BIRTHPLACE)

(CITIZENSHIP)

(COUNTY)

(TOWN)

(STREET)

(HOUSE NO.)

OTHER MEMBERS OF FAMILY

NAME	RELATION SHIP	AGE	BIRTHPLACE	LITERACY

1920 CENSUS—INDEX
DEPARTMENT OF COMMERCE
BUREAU OF THE CENSUS

A-1a

U. S. GOVERNMENT PRINTING OFFICE

T 324

ILLINOIS

Tidwell, Edward
(INDIVIDUAL)

VOL. 66 E.D. 1027

SHEET 4 LINE 92

W (COLOR) 16 (AGE) Illinois (BIRTHPLACE) (CITIZENSHIP)

Cook (COUNTY)

Chicago (CITY) Jackson Blvd (STREET) 826 (HOUSE NO.)

ENUMERATED WITH Tidwell, Harry

RELATIONSHIP TO ABOVE Brother

REMARKS

1920 CENSUS—INDEX
DEPARTMENT OF COMMERCE
BUREAU OF THE CENSUS

A-3

U. S. GOVERNMENT PRINTING OFFICE

T924

ILLINOIS

VOL. 1 E.D. 216

SHEET A LINE 58

(NAME OF FAMILY)

(COLOR) (AGE) (BIRTHPLACE) (CITIZENSHIP)

(COUNTY)

(CITY) (STREET) (HOUSE NO.)

OTHER MEMBERS OF FAMILY

NAME	RELATION SHIP	AGE	BIRTHPLACE	CITIZEN SHIP

1920 CENSUS - INDEX
DEPARTMENT OF COMMERCE
BUREAU OF THE CENSUS

A-1 a

U. S. GOVERNMENT PRINTING OFFICE

T 324

Litzlaff, Elmer R.
(INDIVIDUAL)

ILLINOIS
VOL. 36 E. D. 186
SHEET 6 LINE 55

W (COLOR) 21 (AGE) Wisconsin (BIRTHPLACE) (CITIZENSHIP)

Cook (COUNTY)

Chicago (CITY) Prairie Ave (STREET) 4329 (HOUSE NO.)

ENUMERATED WITH Lawson, Paul J.

RELATIONSHIP TO ABOVE Lodger

REMARKS

1820 CENSUS—INDEX
DEPARTMENT OF COMMERCE
BUREAU OF THE CENSUS

A-3

U. S. GOVERNMENT PRINTING OFFICE 11—11371

T324

Jetzlaff, Emilia
(INDIVIDUAL)

ILLINOIS
VOL. 45 E.D. 532
SHEET 8 LINE 55

W 31 Illinois
(COLOR) (AGE) (BIRTHPLACE) (CITIZENSHIP)

Cook
(COUNTY)

Chicago Avenue H 10708
(CITY) (STREET) (HOUSE NO.)

ENUMERATED WITH Schuknecht, Charles

RELATIONSHIP TO ABOVE Sister

REMARKS

1920 CENSUS—INDEX
DEPARTMENT OF COMMERCE
BUREAU OF THE CENSUS

A-3

U. S. GOVERNMENT PRINTING OFFICE

T 924

ILLINOIS

Fitzgerald, Everett (INDIVIDUAL)

VOL. 169 E.D. 28

SHEET 6 LINE 26

W (COLOR) 1/ (AGE) Illinois (BIRTHPLACE) (CITIZENSHIP)

Kendall (COUNTY)

(CITY) (STREET) (HOUSE NO.)

ENUMERATED WITH Hatch, James L

RELATIONSHIP TO ABOVE grandson

REMARKS

1920 CENSUS—INDEX
DEPARTMENT OF COMMERCE
BUREAU OF THE CENSUS

A-2

U. S. GOVERNMENT PRINTING OFFICE

T324

Switchell Frank
(HEAD OF FAMILY)

[redacted] Illinois

VOL. 175 E.D. 28

SHEET 2 LINE 5

W 37
(COLOR) (AGE)

Farmington
(CITY)

Illinois
(STATE)

(CITIZENSHIP)

(STREET) (HOUSE NO.)

OTHER MEMBERS OF FAMILY

NAME	RELATION SHIP	AGE	BIRTHPLACE	CITIZEN-SHIP
Switchell Dora	W	34	Illinois	
Russel	S	14	Illinois	
Earl	S		Illinois	

1920 CENSUS - INDEX
DEPARTMENT OF COMMERCE
BUREAU OF THE CENSUS

A-16

U.S. GOVERNMENT PRINTING OFFICE (1919)

T 324

Switchell, Frank
(HEAD OF FAMILY)

ILLINOIS

VOL 42 E. D. 482

SHEET 7 LINE 20

M 42 New York
(COLOR) (AGE) (BIRTHPLACE)

Chicago (CITY) Lake (COUNTY) (CITIZENSHIP)

Chicago (CITY) 2117 Lake Avenue (STREET) 6736 (HOUSE NO.)

OTHER MEMBERS OF FAMILY

NAME	RELATIONSHIP	AGE	BIRTHPLACE	CITIZENSHIP
Switchell, Nellie	W	34	Illinois	
Eleanor	D	10	Illinois	
Frank	S	4	Illinois	

1920 CENSUS—INDEX
DEPARTMENT OF COMMERCE
BUREAU OF THE CENSUS

A-1 a

U. S. GOVERNMENT PRINTING OFFICE

T324

Setyloff Frank
(HEAD OF FAMILY)

ILLINOIS

VOL. 61 E.D. 1046

SHEET 4 LINE 32

(COLOR) (AGE) (BIRTHPLACE) (CITIZENSHIP)

(CIVIL) (OCCUPATION) (STREET) (HOUSE NO.) 1137

OTHER MEMBERS OF FAMILY

NAME	RELATION SHIP	AGE	BIRTHPLACE	CITIZEN SHIP

1920 CENSUS—INDEX
DEPARTMENT OF COMMERCE
BUREAU OF THE CENSUS

A-16

U. S. GOVERNMENT PRINTING OFFICE

T324

ILLINOIS

VOL. 97 E.D. 1717

SHEET 10 LINE 34

Ilsley Laff, Frank E (HEAD OF FAMILY)

M 36 (COLOR) Grad (SEX) (AGE)

Illinois (BIRTHPLACE)

(CITIZENSHIP)

Cook (COUNTY) Chicago (CITY) Euclid Blvd (STREET) 2704 (HOUSE NO.)

OTHER MEMBERS OF FAMILY

NAME	RELATION-SHIP	AGE	BIRTHPLACE	CITIZEN-SHIP
Ilsley Laff, Edie	W	25	Illinois	
Ilsley Laff, George E	S	4 9/12	Illinois	
Ilsley Laff, Leonard E	S	1 1/12	Illinois	

1920 CENSUS—INDEX
DEPARTMENT OF COMMERCE
BUREAU OF THE CENSUS

A-16

U. S. GOVERNMENT PRINTING OFFICE 16—1920

T924

Twitchell Fred
(INDIVIDUAL)

ILLINOIS
VOL. 175 E.D. 28
SHEET 2 LINE 43

W 40 Illinois
(COLOR) (AGE) (BIRTHPLACE) (CITIZENSHIP)

Livingston
(COUNTY)

Forrest
(CITY)

(STREET) (HOUSE NO.)

ENUMERATED WITH Twitchell, Soy

RELATIONSHIP TO ABOVE Brother

REMARKS

1920 CENSUS—INDEX
DEPARTMENT OF COMMERCE
BUREAU OF THE CENSUS

A-3

U. S. GOVERNMENT PRINTING OFFICE 16—1921

T824

ILLINOIS

VOL. 83 E. D. 117

SHEET 1 LINE 37

(HEAD OF FAMILY) (COLOR) AGE (BIRTHPLACE) (CITIZENSHIP)

(STREET) 140 2 (HOUSE NO.)

OTHER MEMBERS OF FAMILY

NAME	RELATION-SHIP	AGE	BIRTHPLACE	CITIZEN-SHIP

1920 CENSUS—INDEX
DEPARTMENT OF COMMERCE
BUREAU OF THE CENSUS

A-16

U. S. GOVERNMENT PRINTING OFFICE

T324

ILLINOIS

VOL. 1-1 E.D. 67

SHEET 7 LINE 32

(HEAD OF FAMILY)

W 4 Illinois

(COLOR) (AGE) (BIRTHPLACE) (CITIZENSHIP)

(COUNTY)

(CITY) (STREET) (HOUSE NO.)

OTHER MEMBERS OF FAMILY

NAME	RELATION-SHIP	AGE	BIRTHPLACE	Citizen-ship
[illegible]		47	Illinois	
[illegible]		17	Illinois	

1920 CENSUS—INDEX
DEPARTMENT OF COMMERCE
BUREAU OF THE CENSUS

A-1a

U. S. GOVERNMENT PRINTING OFFICE 11—11677

T 924

Teutzel, George (INDIVIDUAL)

ILLINOIS

VOL. 57 E. D. 841

SHEET 1 LINE 34

M (COLOR) 60 (AGE) Canada (BIRTHPLACE) N.R. (CITIZENSHIP)

Cook (COUNTY)

Chicago (CITY) Washington Blvd. (STREET) 1904 (HOUSE NO.)

ENUMERATED WITH Russell, John L.

RELATIONSHIP TO ABOVE Lodger

REMARKS

1920 CENSUS—INDEX
DEPARTMENT OF COMMERCE
BUREAU OF THE CENSUS

A-3

U. S. GOVERNMENT PRINTING OFFICE

T924

Dunkerson, Geo. W.
(NAME OF HEAD OF FAMILY)

ILLINOIS

VOL. 132 E.D. 61

SHEET 7 LINE 87

W | 38 | Ill.
(COLOR) (AGE) (BIRTHPLACE)

Wa. Co.
(COUNTY)

(CITIZENSHIP)

(CITY) (STREET) (HOUSE NO.)

OTHER MEMBERS OF FAMILY

NAME	RELATION-SHIP	AGE	BIRTHPLACE	CITIZEN-SHIP
Dunkerson, Lottie A	W	34	Illinois	
" Edgar H	Son	9	Illinois	
" Virgil T	"	7	Illinois	
" Alvey G.	"	4 11/12	Kentucky	
" Mary E	Dau	3 11/12	Kentucky	

1920 CENSUS—INDEX
DEPARTMENT OF COMMERCE
BUREAU OF THE CENSUS

#1,220 #2

A-16

U. S. GOVERNMENT PRINTING OFFICE

STATE Illinois

Mitchell George

(NAME OF HEAD OF FAMILY—GIVEN NAME FIRST)

OTHER MEMBERS OF FAMILY—CONTINUED

NAME	RELATIONSHIP	AGE	BIRTHPLACE	CITIZENSHIP
Mitchell George	S	7/12	Illinois	

1920 CENSUS—INDEX
DEPARTMENT OF COMMERCE
BUREAU OF THE CENSUS

#2, sht #1

A-15

U. S. GOVERNMENT PRINTING OFFICE

T324

ILLINOIS

VOL [illegible] E. D. 283

SHEET [illegible] LINE 26

(HEAD OF FAMILY) (COLOR) (AGE) (BIRTHPLACE) (CITIZENSHIP)

(ICD. No.)

(CITY) (STREET) (HOUSE NO.)

OTHER MEMBERS OF FAMILY

NAME	RELATION-SHIP	AGE	BIRTHPLACE	CITIZEN-SHIP
[illegible]	[illegible]	[illegible]	[illegible]	

1920 CENSUS—INDEX
DEPARTMENT OF COMMERCE
BUREAU OF THE CENSUS

A-16

U. S. GOVERNMENT PRINTING OFFICE [illegible]

T324

ILLINOIS

Twitchell, George L
(HEAD OF FAMILY)

VOL. 95 E. D. 1490

SHEET 11 LINE 79

W | 46 | Pennsylvania | B4
(COLOR) | (AGE) | (BIRTHPLACE) | (CITIZENSHIP)

Cook
(COUNTY)

Chicago | Addison | 820
(CITY) | (STREET) | (HOUSE NO.)

OTHER MEMBERS OF FAMILY

NAME	RELATION-SHIP	AGE	BIRTHPLACE	CITIZEN-SHIP
Twitchell Ella B	W	38	Virginia	

1920 CENSUS—INDEX
DEPARTMENT OF COMMERCE
BUREAU OF THE CENSUS

A-1a

U. S. GOVERNMENT PRINTING OFFICE 11—11871

T324

Illinois

Tetzlaff, Gustave A — VOL. 57 E. D. 863

SHEET 7 LINE 62

W — 65 — Prus — Na

(COLOR) (AGE) (BIRTHPLACE) (CITIZENSHIP)

Cook — Chicago — Walnut — 3770

(COUNTY) (CITY) (STREET) (HOUSE NO.)

OTHER MEMBERS OF FAMILY

NAME	RELATION-SHIP	AGE	BIRTHPLACE	CITIZEN-SHIP
Tetzlaff, Minn	F	71	Pennsylvania	
— William F	S	37	Colorado	

1920 CENSUS—INDEX
DEPARTMENT OF COMMERCE
BUREAU OF THE CENSUS

A-1a

U. S. GOVERNMENT PRINTING OFFICE 11—1971

T 324

Tidswell, Harry
(HEAD OF FAMILY)

ILLINOIS

VOL. 66 E. D. 1027

SHEET 4 LINE 91

W (COLOR) 36 (AGE) Illinois (BIRTHPLACE) (CITIZENSHIP)

Cook (COUNTY)

Chicago (CITY) Jackson Blvd (STREET) 836 (HOUSE NO.)

OTHER MEMBERS OF FAMILY

NAME	RELATION-SHIP	AGE	BIRTHPLACE	CITIZEN-SHIP
Tidswell, Jessie	Wife	32	Illinois	
" Edward E.	Son	16	Illinois	

1920 CENSUS—INDEX
DEPARTMENT OF COMMERCE
BUREAU OF THE CENSUS

A-1 a

U. S. GOVERNMENT PRINTING OFFICE 16—1871

T 924

Illinois

Tietzel (HEAD OF FAMILY) Harry

VOL. 236 E. D. 150

SHEET 4 LINE 98

W 47 (COLOR) (AGE) Rock Falls Ill (BIRTHPLACE) (CITIZENSHIP)

Whiteside (CO.) Rock Falls (CITY)

W 2nd (STREET) 820 (HOUSE NO.)

OTHER MEMBERS OF FAMILY

NAME	RELATION-SHIP	AGE	BIRTHPLACE	CITIZEN-SHIP
Tietzel Stella	W	76	Pa	
Tietzel Ruth	D	14	St Paul Minn	
Widmer, Hattie	Bo	36	Buffalo N.Y.	

1920 CENSUS—INDEX
DEPARTMENT OF COMMERCE
BUREAU OF THE CENSUS

A-1a

U. S. GOVERNMENT PRINTING OFFICE (1—1189)

T 324

ILLINOIS

Titzell, Harry Evans (HEAD OF FAMILY) VOL. 39 E.D. 603

SHEET 18 LINE 1

W (COLOR) 41 (AGE) Illinois (BIRTHPLACE) (CITIZENSHIP)

Lawyer (OCCUPATION)

Chicago (CITY) Normal Avenue (STREET) 12024 (HOUSE NO.)

OTHER MEMBERS OF FAMILY

NAME	RELATIONSHIP	AGE	BIRTHPLACE	CITIZENSHIP
Titzell, Viola	Wife	32	Chicago	
" Edward	Son	5	Chicago	
" Barbara	Dau	3	Chicago	
" Marion	Dau	2	Chicago	

1920 CENSUS—INDEX
DEPARTMENT OF COMMERCE
BUREAU OF THE CENSUS

A-1a

U. S. GOVERNMENT PRINTING OFFICE 16—11891

T324

ILLINOIS

Tetzlaff, Harry G.
(INDIVIDUAL)

VOL. 11 E. D. 247

SHEET 28 LINE 37

W (COLOR) 23 (AGE) Wisconsin (BIRTHPLACE) (CITIZENSHIP)

Lake (COUNTY)

Fort Sheridan (CITY) (STREET) (HOUSE NO.)

ENUMERATED WITH U S Army General Hospital #28

RELATIONSHIP TO ABOVE Pvt Med Dept

REMARKS

1920 CENSUS—INDEX
DEPARTMENT OF COMMERCE
BUREAU OF THE CENSUS

A-3

U. S. GOVERNMENT PRINTING OFFICE 1-1-1927

T924

Twitchell Hattie
(INDIVIDUAL)

ILLINOIS
VOL 151 E.D. 67
SHEET 5 LINE 10

W 17 Illinois
(COLOR) (AGE) (BIRTHPLACE) (CITIZENSHIP)

Hardin
(COUNTY)

(CITY) (STREET) (HOUSE NO.)

ENUMERATED WITH Joiner, William A

RELATIONSHIP TO ABOVE Daughter

REMARKS

1920 CENSUS—INDEX
DEPARTMENT OF COMMERCE
BUREAU OF THE CENSUS

A-3

U. S. GOVERNMENT PRINTING OFFICE

FEB T324

ILLINOIS

VOL. 74 E. D. 1256

SHEET 6 LINE 21

Twitchell Harry P.
(INDIVIDUAL)

W (COLOR) 39 (AGE) Michigan (BIRTHPLACE) (CITIZENSHIP)

Cook (COUNTY)

Chicago (CITY) Belden Ave. (STREET) 737 (HOUSE NO.)

ENUMERATED WITH Braekjuen, Adolph

RELATIONSHIP TO ABOVE lodger

REMARKS

1920 CENSUS—INDEX
DEPARTMENT OF COMMERCE
BUREAU OF THE CENSUS

A-2

U. S. GOVERNMENT PRINTING OFFICE

T924

ILLINOIS

Tetzloff, Ignasius (INDIVIDUAL)

VOL. P 8 E.D. 165 1

SHEET 3 LINE 65

M (COLOR)	46 (AGE)	Germany (BIRTHPLACE)	Na (CITIZENSHIP)

Cook (COUNTY)

Chicago (CITY)	N Dorke Ave (STREET)	3318 (HOUSE NO.)

ENUMERATED WITH Tetzloff ~~Tetzloff~~, John

RELATIONSHIP TO ABOVE Brother

REMARKS

1920 CENSUS—INDEX
DEPARTMENT OF COMMERCE
BUREAU OF THE CENSUS

A-1

U. S. GOVERNMENT PRINTING OFFICE 1 1—11857

T324

ILLINOIS

Switchell, James B (HEAD OF FAMILY)

VOL. 151 E. D. 67

SHEET 5 LINE 56

W (COLOR) 47 (AGE) Illinois (BIRTHPLACE) (CITIZENSHIP)

Florida (COUNTY)

(CITY) (STREET) (HOUSE NO.)

OTHER MEMBERS OF FAMILY

NAME	RELATION-SHIP	AGE	BIRTHPLACE	CITIZEN-SHIP
Switchell, Artemesa	W	35	Illinois	
— Ivida	D	14	Illinois	
— Benous	S	7	Illinois	
— Ada L	D	3	Illinois	
Convert, Ulysses E.	SL	12	Illinois	

1920 CENSUS—INDEX
DEPARTMENT OF COMMERCE
BUREAU OF THE CENSUS

H 1 Sec 2 #

A-1a

U. S. GOVERNMENT PRINTING OFFICE 11-1-1921

STATE Illinois

Tuttle, James B.
(HEAD OF FAMILY)

OTHER MEMBERS OF FAMILY—CONTINUED

NAME	RELATION-SHIP	AGE	BIRTHPLACE	CITIZEN-SHIP
Consert Jaweline	D	11	Illinois	
Thomas G	S	10	Illinois	

1920 CENSUS—INDEX
DEPARTMENT OF COMMERCE
BUREAU OF THE CENSUS

A-1b

U. S. GOVERNMENT PRINTING OFFICE 11—1971

T924

ILLINOIS

VOL. 82 E.D. 54

SHEET 3 LINE 33

(HEAD OF FAMILY)

COLOR AGE (BIRTHPLACE) (CITIZENSHIP)

COUNTY

CITY STREET (HOUSE NO.)

OTHER MEMBERS OF FAMILY

NAME	RELATION SHIP	AGE	BIRTHPLACE	CITIZEN SHIP

1920 CENSUS—INDEX
DEPARTMENT OF COMMERCE
BUREAU OF THE CENSUS

A.14

U. S. GOVERNMENT PRINTING OFFICE

T324

ILLINOIS

Twitchell, Jay A.
(HEAD OF FAMILY)

VOL. 92 E. D. 1436

SHEET 9 LINE 43

W | 37 | Pennsylvania | [illegible]
(COLOR) | (AGE) | (BIRTHPLACE) | (CITIZENSHIP)

Cook
COUNTY

Chicago
(CITY)

Kenmore Ave. 5240
(STREET) (HOUSE NO.)

OTHER MEMBERS OF FAMILY

NAME	RELATION-SHIP	AGE	BIRTHPLACE	CITIZEN-SHIP
Twitchell, Jack	son	21	Pennsylvania	
" George A	"	3 4/12	Illinois	
" Theodore	"	1 5/12	Illinois	
Mosley, Gertrude	maid	17	Illinois	

1920 CENSUS—INDEX
DEPARTMENT OF COMMERCE
BUREAU OF THE CENSUS

A-1a

U. S. GOVERNMENT PRINTING OFFICE [illegible]

T324

Tetzloff, John (INDIVIDUAL)

[redacted] ILLINOIS

VOL. 45 E.D. 583

SHEET 4 LINE 22

W (COLOR) 31 (AGE) Illinois (BIRTHPLACE) (CITIZENSHIP)

Cook (COUNTY)

Chicago (CITY) Ave. M. (STREET) 10035 (HOUSE NO.)

ENUMERATED WITH Behm, William A.

RELATIONSHIP TO ABOVE Roomer

REMARKS

1920 CENSUS—INDEX
DEPARTMENT OF COMMERCE
BUREAU OF THE CENSUS

A-3

U. S. GOVERNMENT PRINTING OFFICE 16—51871

T324

ILLINOIS

VOL. 18 E. D. 1651

SHEET 3 LINE 60

Tetzloff Jan
(HEAD OF FAMILY)

M 43
(COLOR) (AGE)

Germany
(BIRTHPLACE)

(CITIZENSHIP)

Chicago
(CITY)

1 Arke Ave
(STREET)

338
(HOUSE NO.)

OTHER MEMBERS OF FAMILY

NAME	RELATION SHIP	AGE	BIRTHPLACE	CITIZEN SHIP
Tetzloff Elizabeth	Wife	32	Illinois	
Tetzloff Erich	Son	11	Illinois	
Tetzloff Erna	Dau	7	Illinois	
Tetzloff Fredrick	Son	1	Illinois	
Tetzloff Ignatius	Br	46	Germany	Na

1920 CENSUS—INDEX
DEPARTMENT OF COMMERCE
BUREAU OF THE CENSUS

A-1a

U. S. GOVERNMENT PRINTING OFFICE 11—11697

T324

ILLINOIS

Tartchell, Joseph E (HEAD)

VOL. 181 E.D. 120

SHEET 7 LINE 21

W (COLOR) 34 (AGE) Michigan (BIRTHPLACE)

McHenry

Howard (CITY)

(CITIZENSHIP)

w/ Myra (WIFE)

306 (HOUSE NO.)

OTHER MEMBERS OF FAMILY

NAME	RELATION SHIP	AGE	BIRTHPLACE	CITIZEN SHIP
Tartchell, Eva	W	39	France	Na

1920 CENSUS—INDEX
DEPARTMENT OF COMMERCE
BUREAU OF THE CENSUS

A-1a

U. S. GOVERNMENT PRINTING OFFICE (1—1171)

T 324

ILLINOIS

VOL. 2 E. D. 42

SHEET 1 LINE 23

OTHER MEMBERS OF FAMILY

NAME	RELATIONSHIP	AGE	BIRTHPLACE	CITIZENSHIP

1920 CENSUS—INDEX
DEPARTMENT OF COMMERCE
BUREAU OF THE CENSUS

A-1a

T324

ILLINOIS

VOL. 151 E. D. 67

SHEET 5 LINE 50

Smitchell (HEAD OF FAMILY) Joseph L.

M (COLOR) 42 (AGE) Illinois (BIRTHPLACE)

Baldwin (COUNTY)

(CITY) (STREET) (HOUSE NO.)

(CITIZENSHIP)

OTHER MEMBERS OF FAMILY

NAME	RELATION SHIP	AGE	BIRTHPLACE	CITIZEN-SHIP
Smitchell, Lucian	Son	18	Illinois	
" Loren E	Son	13	Illinois	
" Seymon	Son	12	Illinois	
" Everson	Son	6	Illinois	
" Otto	Son	6	Illinois	

1920 CENSUS—INDEX
DEPARTMENT OF COMMERCE
BUREAU OF THE CENSUS

A-1a

U. S. GOVERNMENT PRINTING OFFICE

T 324

ILLINOIS

Tidswell, Julia (INDIVIDUAL)

VOL. 66 E.D. 1027

SHEET 4 LINE 92

W (COLOR) 22 (AGE) Illinois (BIRTHPLACE) (CITIZENSHIP)

Cook (COUNTY)

Chicago (CITY) Jackson Blvd (STREET) 236 (HOUSE NO.)

ENUMERATED WITH Tidswell, Harry

RELATIONSHIP TO ABOVE Sister

REMARKS

1920 CENSUS—INDEX
DEPARTMENT OF COMMERCE
BUREAU OF THE CENSUS

A-3

U. S. GOVERNMENT PRINTING OFFICE

T324

Tutcelins, Julius
HEAD OF FAMILY

[redacted] Illinois

VOL. 80 E.D. 1362

SHEET 7 LINE 65

W 34 Servia N.R.
COLOR AGE BIRTHPLACE CITIZENSHIP

Cook
COUNTY

Chicago Fullerton Ave 1616
CITY STREET HOUSE NO.

OTHER MEMBERS OF FAMILY

NAME	RELATION-SHIP	AGE	BIRTHPLACE	CITIZEN-SHIP
Tutcelins, Palama	W	24	Servia	NR
— Helen	D	4 7/12	Servia	NR
— Hulga	D	3	Illinois	
— Leopbsa	D	1 7/12	Illinois	

1920 CENSUS—INDEX
DEPARTMENT OF COMMERCE
BUREAU OF THE CENSUS

JC
Tutcelins

A-1a

U. S. GOVERNMENT PRINTING OFFICE

T324

ILLINOIS

Setzloff Julius (HEAD OF FAMILY)

VOL. 8W E. D. 1323

SHEET 9 LINE 61

IW (COLOR) 14 (SEX) Cook (COUNTY)

Chicago (CITY) Germany (BIRTHPLACE) NA (CITIZENSHIP)

Division Ave (STREET) 1044 (HOUSE NO.)

OTHER MEMBERS OF FAMILY

NAME	RELATION-SHIP	AGE	BIRTHPLACE	CITIZEN-SHIP
Setzloff, Sophia	W	62	Germany	NA
McNeela, Emma	R	22	Finland	alien
" Lily	D	24	Finland	Pa
Larson, Johanne	R	22	Michigan	
Cramer, Danish	R	34	Pennsylvania	

1920 CENSUS—INDEX
DEPARTMENT OF COMMERCE
BUREAU OF THE CENSUS

A-16

U. S. GOVERNMENT PRINTING OFFICE

T3a4

Tetzler Julius (HEAD OF FAMILY)

Illinois (STATE)

VOL 57 E.D. 863

SHEET 7 LINE 46

W (COLOR) 53 (AGE) Missouri (BIRTHPLACE)

(CITIZENSHIP)

Cook (COUNTY)

Chicago (CITY)

Walnut (STREET) 3452 (HOUSE NO.)

OTHER MEMBERS OF FAMILY

NAME	RELATION-SHIP	AGE	BIRTHPLACE	CITIZEN-SHIP
Tetzler, Anna	W	46	Missouri	
— " Edna	D	21	Missouri	

1920 CENSUS- INDEX
DEPARTMENT OF COMMERCE
BUREAU OF THE CENSUS

A-16

U. S. GOVERNMENT PRINTING OFFICE 16—11871

T324

Titzel, Katherine
(INDIVIDUAL)

ILLINOIS
VOL. 15 E. D. 37
SHEET 6 LINE 97

W 16 Pennsylvania
(COLOR) (AGE) (BIRTHPLACE) (CITIZENSHIP)

DeKalb
(COUNTY)

Sandwich W Third —
(CITY) (STREET) (HOUSE NO.)

ENUMERATED WITH Weller, James

RELATIONSHIP TO ABOVE Step daughter

REMARKS

1920 CENSUS—INDEX
DEPARTMENT OF COMMERCE
BUREAU OF THE CENSUS

A-2

U. S. GOVERNMENT PRINTING OFFICE 11—1971

T324

ILLINOIS

VOL. 1,056 E. D. 77

SHEET 1 LINE 68

HEAD OF FAMILY

(COLOR) (AGE)

BIRTHPLACE

(CITIZENSHIP)

COUNTY

STREET

HOUSE NO.

OTHER MEMBERS OF FAMILY

NAME	RELATION-SHIP	AGE	BIRTHPLACE	CITIZEN-SHIP

1920 CENSUS-INDEX
DEPARTMENT OF COMMERCE
BUREAU OF THE CENSUS

A-1a

U. S. GOVERNMENT PRINTING OFFICE

T 624

Swirtchell Lester

(HEAD OF FAMILY)

ILLINOIS

VOL. 27 E.D. 303

SHEET 1 LINE 59

(COLOR) (AGE) Wisconsin

(BIRTHPLACE) (CITIZENSHIP)

Cook

(COUNTY)

Chicago

(CITY)

Ingleside Ave 4706

(STREET) (HOUSE NO.)

OTHER MEMBERS OF FAMILY

NAME	RELATION-SHIP	AGE	BIRTHPLACE	CITIZEN-SHIP
Swirtchell Jamie W		33	Ohio	

1920 CENSUS- INDEX
DEPARTMENT OF COMMERCE
BUREAU OF THE CENSUS

A-1a

U. S. GOVERNMENT PRINTING OFFICE

T324

Tetzlaff, Lewis (INDIVIDUAL)

ILLINOIS

VOL. 183 E. D. 112

SHEET 4 LINE 50

W (COLOR) 8y (AGE) Germany W Prussia (BIRTHPLACE) Na (CITIZENSHIP)

McLean (COUNTY)

Bloomington (CITY) Main (STREET) 1473 (HOUSE NO.)

ENUMERATED WITH Cooper, Wallspon

RELATIONSHIP TO ABOVE Father in law

REMARKS

1920 CENSUS—INDEX
DEPARTMENT OF COMMERCE
BUREAU OF THE CENSUS

A-3

U. S. GOVERNMENT PRINTING OFFICE

T324

Tetzlaff, Lewis C
(INDIVIDUAL)

ILLINOIS
VOL. 183 E.D. 112
SHEET 5 LINE 51

W (COLOR) 45 (AGE) Illinois (BIRTHPLACE) (CITIZENSHIP)

McLean (COUNTY)
Bloomington (CITY) Main (STREET) 1413 (HOUSE NO.)

ENUMERATED WITH Conner, William

RELATIONSHIP TO ABOVE brother in law

REMARKS

1920 CENSUS—INDEX
DEPARTMENT OF COMMERCE
BUREAU OF THE CENSUS

Ad

U. S. GOVERNMENT PRINTING OFFICE

T324

Entchill Leo

HEAD OF FAMILY

ILLINOIS

VOL. 125 E.D. 28

SHEET 2 LINE 42

M 24

WHITE 1436

Montgomery

COUNTY

Litchfield

CITY

Illinois

BIRTHPLACE

CITIZENSHIP

STREET

HOUSE NO.

NAME	OTHER MEMBERS OF FAMILY RELATIONSHIP	AGE	BIRTHPLACE	CITIZENSHIP
Entchill, Ina	D.	11	Illinois	
Smith, Ward	L.	30	Illinois	

1920 CENSUS—INDEX
DEPARTMENT OF COMMERCE
BUREAU OF THE CENSUS

A-16

U. S. GOVERNMENT PRINTING OFFICE 11—11971

T324

Swatchell, Margrette
(HEAD OF FAMILY)

[redacted] ILLINOIS

VOL. 187 E.D. 30

SHEET 11 LINE 70

W | 40 | Illinois | |
(COLOR) | (AGE) | (BIRTHPLACE) | (CITIZENSHIP)

Madison
(COUNTY)

Alton | East | 4th | 1017
(CITY) | (STREET) | | (HOUSE NO.)

OTHER MEMBERS OF FAMILY

NAME	RELATION-SHIP	AGE	BIRTHPLACE	CITIZEN-SHIP
Swatchell, Curtis	S	17	Illinois	
" Margare	D	12	Illinois	
" Marjon	D	7	Illinois	
Guthrie, Asher	F	65	Illinois	

1920 CENSUS—INDEX
DEPARTMENT OF COMMERCE
BUREAU OF THE CENSUS

Se. Swatchell
Margrett

A-18

U. S. GOVERNMENT PRINTING OFFICE 1920

T 324

ILLINOIS

VOL. 9 E. D. 1674

SHEET 5 LINE 20

(HEAD OF FAMILY)

(COLOR) (BIRTHPLACE) (CITIZENSHIP)

COUNTY

(CITY) (STREET) (HOUSE NO.) 2951

OTHER MEMBERS OF FAMILY

NAME	RELATION-SHIP	AGE	BIRTHPLACE	CITIZEN-SHIP
[illegible] Edward	Son	24	Illinois	

1920 CENSUS—INDEX
DEPARTMENT OF COMMERCE
BUREAU OF THE CENSUS

A-16

U. S. GOVERNMENT PRINTING OFFICE

T324

ILLINOIS

VOL. 151 E. D. 67

SHEET 5 LINE 46

Twitchell (HEAD OF FAMILY) Mary C

W (COLOR) 70 (AGE)

Delmar (BIRTHPLACE)

(CITIZENSHIP)

Malden (COUNTY)

(CITY) (STREET) (HOUSE NO.)

OTHER MEMBERS OF FAMILY

NAME	RELATION-SHIP	AGE	BIRTHPLACE	CITIZEN-SHIP
Living alone				

1920 CENSUS—INDEX
DEPARTMENT OF COMMERCE
BUREAU OF THE CENSUS

A-16

U. S. GOVERNMENT PRINTING OFFICE

T324

ILLINOIS

VOL. 44 E.D. 665

SHEET 12 LINE 67

(HEAD OF FAMILY)

(COLOR) (AGE)

(BIRTHPLACE) (CITIZENSHIP)

(STREET) (HOUSE NO.)

OTHER MEMBERS OF FAMILY

NAME	RELATION-SHIP	AGE	BIRTHPLACE	CITIZEN-SHIP
	W	31	Illinois	
	D	12	Illinois	
	S	7	Illinois	

1920 CENSUS—INDEX
DEPARTMENT OF COMMERCE
BUREAU OF THE CENSUS

A-1a

U. S. GOVERNMENT PRINTING OFFICE

T924

ILLINOIS

Tetzlaff, Theresa (HEAD OF FAMILY)

VOL. 114 E.D. 2092

SHEET 3 LINE 98

W (COLOR) F (SEX) 41 (AGE) Germany (BIRTHPLACE) Na (CITIZENSHIP)

Cook (COUNTY)

Chicago (CITY) Milwaukee Ave (STREET) 2477 (HOUSE NO.)

OTHER MEMBERS OF FAMILY

NAME	RELATION SHIP	AGE	BIRTHPLACE	CITIZEN SHIP
Tetzlaff, Edna	d	14	Illinois	
Tetzlaff, Edith	d	14	Illinois	
Tetzlaff, Carl	s	13	Illinois	

1920 CENSUS—INDEX
DEPARTMENT OF COMMERCE
BUREAU OF THE CENSUS

A-16

U. S. GOVERNMENT PRINTING OFFICE

T624

ILLINOIS

Titzel, Mildred (INDIVIDUAL)

VOL. 169 E.D. 28

SHEET 6 LINE 77

W (COLOR) 16 (AGE) Illinois (BIRTHPLACE) (CITIZENSHIP)

Kendall (COUNTY)

(CITY) (STREET) (HOUSE NO.)

ENUMERATED WITH Hatch, James S

RELATIONSHIP TO ABOVE Grand Daughter

REMARKS

1920 CENSUS—INDEX
DEPARTMENT OF COMMERCE
BUREAU OF THE CENSUS

A-3

U. S. GOVERNMENT PRINTING OFFICE

T324

Titzell, Melv (HEAD OF FAMILY)

ILLINOIS

VOL. 164 E.D. 106

SHEET 9 LINE 69

W (COLOR) M (SEX) 54 (AGE) Illinois (BIRTHPLACE)

La Salle (COUNTY)

(CITY) (STREET) (HOUSE NO.) (CITIZENSHIP)

OTHER MEMBERS OF FAMILY

NAME	RELATIONSHIP	AGE	BIRTHPLACE	CITIZENSHIP
Titzell, Maggie	W	48	Illinois	
Isabel	D	23	Illinois	
Mildred	D	19	Illinois	
Hazel	D	15	Illinois	

1920 CENSUS—INDEX
DEPARTMENT OF COMMERCE
BUREAU OF THE CENSUS

A-1a

U. S. GOVERNMENT PRINTING OFFICE

T324

ILLINOIS

Tidyal Paul (HEAD OF FAMILY)

VOL. 119 E.D. 2186

SHEET 2 LINE 80

W (COLOR) 3 (AGE) M

Bohemia Moravia (BIRTHPLACE) Pa (CITIZENSHIP)

(COUNTY) Cook

Chicago (CITY)

South Oakley (STREET) 2542 (HOUSE NO.)

OTHER MEMBERS OF FAMILY

NAME	RELATION-SHIP	AGE	BIRTHPLACE	CITIZEN-SHIP
Tidyal [illegible]	wife	29	Bohemia	Pa
[illegible]	Dau	8	Louisiana	
[illegible]	Dau	3	Illinois	
Hrasky, Joseph	Bo	31	Bohemia	Pa

1920 CENSUS—INDEX
DEPARTMENT OF COMMERCE
BUREAU OF THE CENSUS

A-46

U. S. GOVERNMENT PRINTING OFFICE

T324

Titzel Richard
(INDIVIDUAL)

ILLINOIS
VOL. 69 E.D. 78
SHEET 6 LINE 78

W | 11 | Illinois | | |
(COLOR) | (AGE) | (BIRTHPLACE) | (CITIZENSHIP)

Kendall
(COUNTY)

(CITY) | (STREET) | (HOUSE NO.)

ENUMERATED WITH Hatch, James J

RELATIONSHIP TO ABOVE Grand Son

REMARKS

1920 CENSUS—INDEX
DEPARTMENT OF COMMERCE
BUREAU OF THE CENSUS

A-2

U. S. GOVERNMENT PRINTING OFFICE 16—72871

I 3 A 4

Twitchell Robert — [redacted] Illinois

(HEAD OF FAMILY)

VOL. 212 E. D. 174

SHEET 2 LINE 95

H 52 Illinois

(COLOR) (AGE) (BIRTHPLACE) (CITIZENSHIP)

Cass

(COUNTY)

East St Louis No 9th 611

(CITY) (STREET) (HOUSE NO.)

OTHER MEMBERS OF FAMILY

NAME	RELATION-SHIP	AGE	BIRTHPLACE	CITIZEN-SHIP
Twitchell Laura	W	33	Kentucky	
Gillen Hazel	S L	32	Canada	
" Linda	S	31	Illinois	

1920 CENSUS—INDEX
DEPARTMENT OF COMMERCE
BUREAU OF THE CENSUS

A-1a

U. S. GOVERNMENT PRINTING OFFICE

T924

[redacted] Illinois

Twitchell, Rolph R. (HEAD OF FAMILY)

VOL. 146 E.D. 52

SHEET 7 LINE 57

M (COLOR) 37 (AGE) Illinois (BIRTHPLACE) (CITIZENSHIP)

Greene (COUNTY)

(CITY) (STREET) (HOUSE NO.)

OTHER MEMBERS OF FAMILY

NAME	RELATION SHIP	AGE	BIRTHPLACE	CITIZEN-SHIP
Twitchell, Ernest R.	H	34	Illinois	
" Curtis M.	S	18	Illinois	
Hadley, Fanny M.	D	3	Illinois	
" Bernice E.	D	11	Kansas	
" Myrtle L.	D	9	Kansas	

1920 CENSUS—INDEX
DEPARTMENT OF COMMERCE
BUREAU OF THE CENSUS

A-1a

U. S. GOVERNMENT PRINTING OFFICE 11—41891

T324

ILLINOIS

Petzloff, Rubin W (INDIVIDUAL)

VOL. 123 E.D. 2283

SHEET 11 LINE 27

W (COLOR) 24 (AGE) Wisconsin (BIRTHPLACE) (CITIZENSHIP)

Cook (COUNTY)

Chicago (CITY) Van Buren (STREET) 5245 (HOUSE NO.)

ENUMERATED WITH Petzloff, George A

RELATIONSHIP TO ABOVE Boarder

REMARKS

1920 CENSUS—INDEX
DEPARTMENT OF COMMERCE
BUREAU OF THE CENSUS

A-2

U. S. GOVERNMENT PRINTING OFFICE

T324

Tatchell, Ruth
(INDIVIDUAL)

ILLINOIS
VOL. 184 E.D. 147
SHEET 4 LINE 55

W | 43 | Arkansas | | |
(COLOR) | (AGE) | (BIRTHPLACE) | (CITIZENSHIP)

McLean
(COUNTY)

(CITY) | (STREET) | (HOUSE NO.)

ENUMERATED WITH Brewer, Charles F

RELATIONSHIP TO ABOVE servant

REMARKS

1920 CENSUS—INDEX
DEPARTMENT OF COMMERCE
BUREAU OF THE CENSUS

A-2

U. S. GOVERNMENT PRINTING OFFICE 11—1921

T324

Pitzell, Sadie
(INDIVIDUAL)

[redacted]

VOL. 167 E.D. 197

SHEET 4 LINE 15

W 23 Illinois
(COLOR) (AGE) (BIRTHPLACE) (CITIZENSHIP)

La Salle
(COUNTY)

Ottawa Van Buren 502
(CITY) (STREET) (HOUSE NO.)

ENUMERATED WITH Sanders, Frank

RELATIONSHIP TO ABOVE Servant

REMARKS

1920 CENSUS—INDEX
DEPARTMENT OF COMMERCE
BUREAU OF THE CENSUS

A-3

U. S. GOVERNMENT PRINTING OFFICE

T324

ILLINOIS

Titzel, Walter (INDIVIDUAL)

VOL. 217 E. D. 160

SHEET 7 LINE 98

W (COLOR) 32 (SEX) Illinois (BIRTHPLACE) (CITIZENSHIP)

St. Clair (COUNTY)

East St. Louis (CITY) North Fourteenth (STREET) 614 (HOUSE NO.)

ENUMERATED WITH Carter, Edwin

RELATIONSHIP TO ABOVE Lodger

REMARKS

1920 CENSUS—INDEX
DEPARTMENT OF COMMERCE
BUREAU OF THE CENSUS

A-2

U. S. GOVERNMENT PRINTING OFFICE

T 324

ILLINOIS

VOL. 4 E.D. 173

SHEET 3 LINE 11

Tetzel, Walter (HEAD OF FAM'LY)

W (COLOR) M (AGE) Pennsylvania (BIRTHPLACE) (CITIZENSHIP)

York (COUNTY)

Chicago (CITY) Emerald (STREET) 1008 (HOUSE NO.)

OTHER MEMBERS OF FAMILY

NAME	RELATION SHIP	AGE	BIRTHPLACE	CITIZEN SHIP
Tetzel, Mary E	W	55	Pennsylvania	
" Mary E	D	30	Pennsylvania	
" Walter A Jr	S	22	Illinois	
" Vivian D	D	19	Illinois	
Waldeck Mary	Se	30	New York	

1920 CENSUS—INDEX
DEPARTMENT OF COMMERCE
BUREAU OF THE CENSUS

A-1a

U. S. GOVERNMENT PRINTING OFFICE

T324

Titzloff Alma (INDIVIDUAL)

ILLINOIS

VOL. 81 E.D. 2302

SHEET ____ LINE 81

W (COLOR) 4 (AGE) Delaware (BIRTHPLACE) ____ (CITIZENSHIP)

Cook (COUNTY)

Chicago (CITY) Howard (STREET) 2440 (HOUSE NO.)

ENUMERATED WITH Chicago Tract in Hospital

RELATIONSHIP TO ABOVE Not Reported

REMARKS

1920 CENSUS—INDEX
DEPARTMENT OF COMMERCE
BUREAU OF THE CENSUS

A-5

U. S. GOVERNMENT PRINTING OFFICE

T324

ILLINOIS

VOL. 180 E.D. 119

SHEET 9 LINE 22

Setzkoff, William
(INDIVIDUAL)

W | 38 | Illinois | |
(COLOR) | (AGE) | (BIRTHPLACE) | (CITIZENSHIP)

McLean
(COUNTY)

Bloomington | South Bradley | 3-06
(CITY) | (STREET) | (HOUSE NO.)

ENUMERATED WITH Koedyer, Elizabeth H

RELATIONSHIP TO ABOVE Boarder

REMARKS

1920 CENSUS—INDEX
DEPARTMENT OF COMMERCE
BUREAU OF THE CENSUS

A-3

U. S. GOVERNMENT PRINTING OFFICE

T 324

Swithenbank, William H.
HEAD OF FAMILY

W | 51 | Illinois
RESIDENCE | AGE | BIRTHPLACE

Pike
COUNTY

CITY | STREET | HOUSE NO.

ILLINOIS

VOL. 180 E.D. 54

SHEET 1 LINE 84

CITIZENSHIP

OTHER MEMBERS OF FAMILY

NAME	RELATION SHIP	AGE	BIRTHPLACE	CITIZEN SHIP
Swithenbank, Edward	S	15	Illinois	
Swithenbank, Clarence	S	13	Illinois	

1920 CENSUS—INDEX
DEPARTMENT OF COMMERCE
BUREAU OF THE CENSUS

A-1a

T324

Teetzel, William F

(HEAD OF FAMILY)

STATE Illinois

VOL. 36 E.D. 182

SHEET 7 LINE 28

W 45

(COLOR) (AGE)

Michigan

(BIRTHPLACE)

(CITIZENSHIP)

Cook

(COUNTY)

Chicago

(CITY)

Calumet Ave 4546

(STREET) (HOUSE NO.)

OTHER MEMBERS OF FAMILY

NAME	RELATIONSHIP	AGE	BIRTHPLACE	CITIZENSHIP
Teetzel, Alice	W	38	Illinois	
Russell	D	18	Illinois	

1920 CENSUS—INDEX
DEPARTMENT OF COMMERCE
BUREAU OF THE CENSUS

A-1a

U. S. GOVERNMENT PRINTING OFFICE

T324

Tolzell, Katherine
(HEAD OF FAMILY)

ILLINOIS

VOL. 11 E.D. 13

SHEET 1 LINE 12

W 74
(COLOR) (AGE)

Illinois
(BIRTHPLACE)

(CITIZENSHIP)

Calhoun
(COUNTY)

Kampsville Village
(CITY)

Second
(STREET)

(HOUSE NO.)

OTHER MEMBERS OF FAMILY

NAME	RELATION SHIP	AGE	BIRTHPLACE	CITIZEN SHIP

1920 CENSUS—INDEX
DEPARTMENT OF COMMERCE
BUREAU OF THE CENSUS

A-1a

U. S. GOVERNMENT PRINTING OFFICE 11—4167.

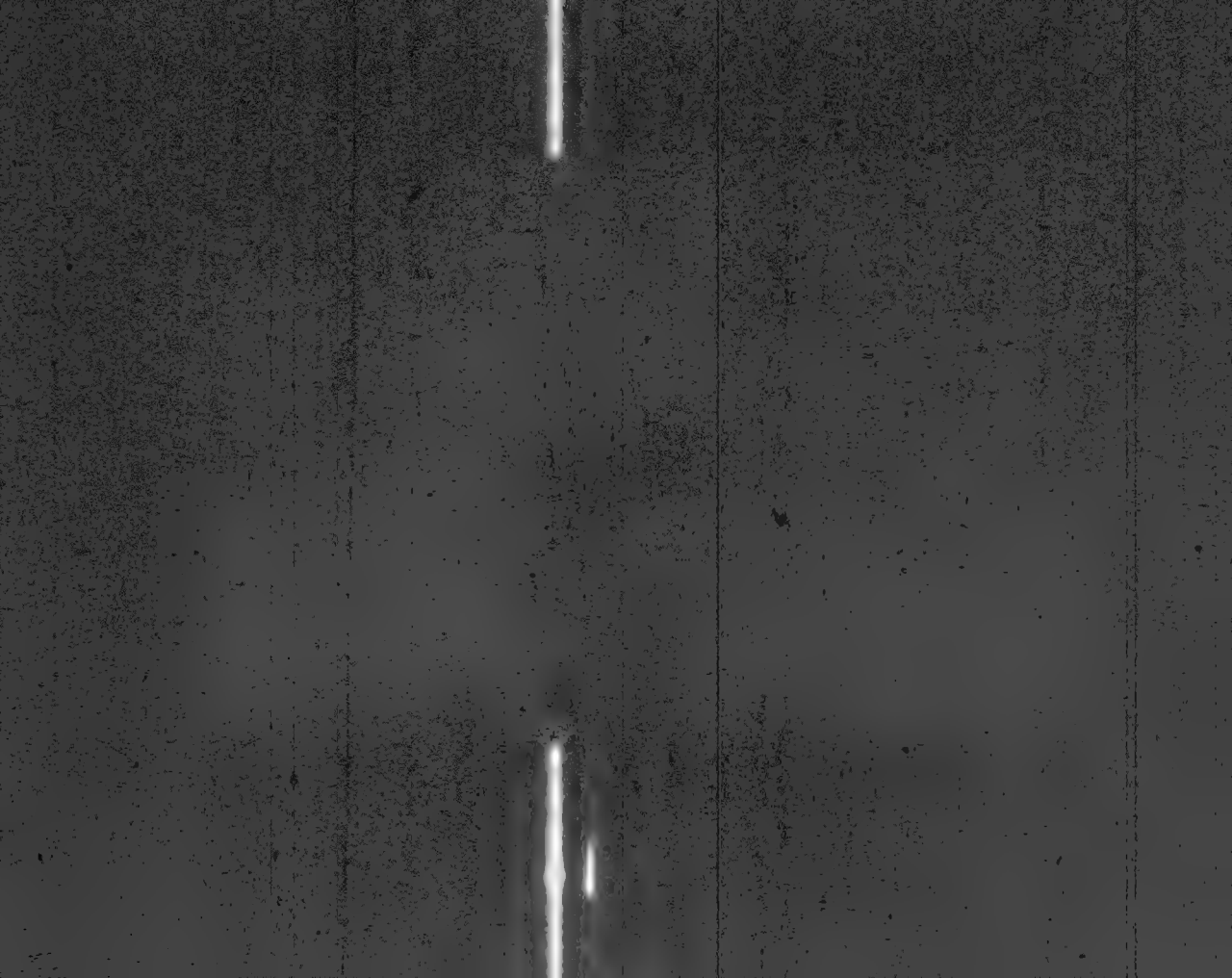

T 325

Litchnell, Adaline
(INDIVIDUAL)

ILLINOIS
VOL. 187 E.D. 20
SHEET 6 LINE 86

4 (COLOR) 71 (AGE) Illinois (BIRTHPLACE) (CITIZENSHIP)

Madison
(COUNTY)

Alton (CITY) State (OTHER) 2224 (HOUSE NO.)

ENUMERATED WITH Alton Woman's Home

RELATIONSHIP TO ABOVE Inmate

REMARKS

1920 CENSUS INDEX
DEPARTMENT OF COMMERCE
BUREAU OF THE CENSUS

U. S. GOVERNMENT PRINTING OFFICE (1920—27)

A-3

T-325

T-325

Dietzen, Emil
(HEAD OF FAMILY)

ILLINOIS

VOL. 86 E. D. 1544

SHEET 5 LINE 9

In (COLOR) 33 (AGE) Illinois (BIRTHPLACE)
Cook (COUNTY)
Chicago (CITY)

(CITIZENSHIP)

5 Elmont Ave. (STREET) 5459 (HOUSE NO.)

OTHER MEMBERS OF FAMILY

NAME	RELATION SHIP	AGE	BIRTHPLACE	CITIZEN SHIP
Elizabeth Dietzen	W	31	Illinois	
John Dietzen	S	5	Illinois	

1920 CENSUS—INDEX
DEPARTMENT OF COMMERCE
BUREAU OF THE CENSUS

A-1a

T 325

T325

Todesco, Angela
(INDIVIDUAL)

ILLINOIS

VOL 32 E.D. 587

SHEET 17 LINE 55

W (COLOR) 39 (AGE) Italy (BIRTHPLACE) Al (CITIZENSHIP)

Cook (COUNTY)

Chicago (CITY) E 11 8th (STREET) 323 (HOUSE NO.)

ENUMERATED WITH Dilbe, Louise

RELATIONSHIP TO ABOVE Boarder

REMARKS

1930 CENSUS—INDEX
DEPARTMENT OF COMMERCE
BUREAU OF THE CENSUS

A-3

U. S. GOVERNMENT PRINTING OFFICE

T 325

ILLINOIS

Tatkin, Emma
(INDIVIDUAL)

VOL. 80 E.D. 676

SHEET 14 LINE 84

W | 17/12 | Illinois | | |
(COLOR) | (AGE) | (BIRTHPLACE) | (CITIZENSHIP)

Cook
(COUNTY)

Chicago | Ridge Av. | 1427
(CITY) | (STREET) | (HOUSE NO.)

ENUMERATED WITH Ophelia Morris

RELATIONSHIP TO ABOVE daughter Rose Frankfeld

REMARKS Apparently daughter of Tatkin, Charles (L 82)

1920 CENSUS—INDEX
DEPARTMENT OF COMMERCE
BUREAU OF THE CENSUS

A-3

U. S. GOVERNMENT PRINTING OFFICE

T325

[redacted] Illinois

Titcomb, Belle
(INDIVIDUAL)

VOL. 199 E.D. 105

SHEET 3 LINE 41

W (COLOR) 35 (AGE) Illinois (BIRTHPLACE) (CITIZENSHIP)

Montgomery (COUNTY)

Litchfield (CITY) N. Monroe (STREET) 1512 (HOUSE NO.)

ENUMERATED WITH Cox, Charles J.

RELATIONSHIP TO ABOVE Servant

REMARKS

1920 CENSUS—INDEX
DEPARTMENT OF COMMERCE
BUREAU OF THE CENSUS

A-3

U. S. GOVERNMENT PRINTING OFFICE

T325

Tuethen, Ben
(INDIVIDUAL)

ILLINOIS
VOL. 188 E.D. 54
SHEET 1 LINE 21

W 23 Illinois
(COLOR) (AGE) (BIRTHPLACE) (CITIZENSHIP)

Madison
(COUNTY)

(CITY) (STREET) (HOUSE NO.)

ENUMERATED WITH Luessen, John E.

RELATIONSHIP TO ABOVE Hired Hand

REMARKS

1920 CENSUS—INDEX
DEPARTMENT OF COMMERCE
BUREAU OF THE CENSUS

A-3

U.S. GOVERNMENT PRINTING OFFICE 11—1920

T326

Twitchunsky, Ben
(INDIVIDUAL)

ILLINOIS
VOL. 39 E.D. 282
SHEET 4 LINE 40

M (COLOR) 25 (AGE) Russia (BIRTHPLACE) Mar (CIVIL CONDITION)

Cook (COUNTY)

Chicago (CITY) Harrison Ave (STREET) 6208 (HOUSE NO.)

ENUMERATED WITH Nelkin, Bernardine

RELATIONSHIP TO ABOVE Roomer

REMARKS

1920 CENSUS—INDEX
DEPARTMENT OF COMMERCE
BUREAU OF THE CENSUS

A-8

T 325

Titcomb — E. E.

HEAD OF FAMILY

ILLINOIS

VOL 198 E. D. 106

SHEET 8 LINE 63

AGE — SEX — COLOR OR RACE

BIRTHPLACE — (CITIZENSHIP)

(CITY)

OWNED

HOUSE NO.

OTHER MEMBERS OF FAMILY

NAME	RELATION SHIP	AGE	BIRTHPLACE	CITIZEN-SHIP
Titcomb				

1920 CENSUS—INDEX
DEPARTMENT OF COMMERCE
BUREAU OF THE CENSUS

A-18

U. S. GOVERNMENT PRINTING OFFICE

T 328

Illinois

Sutchenal, Bessie L (INDIVIDUAL)

[redacted]

VOL. 187 E.D. 29

SHEET 7 LINE 15

W (COLOR) 17 (AGE) Illinois (BIRTHPLACE) (CITIZENSHIP)

Madison (COUNTY)

Alton (CITY) E. 7 st (STREET) 619 (HOUSE OR FARM)

ENUMERATED WITH Sutchenal, Coral H

RELATIONSHIP TO ABOVE Sister

REMARKS

1920 CENSUS INDEX
DEPARTMENT OF COMMERCE
BUREAU OF THE CENSUS

A-2

U. S. GOVERNMENT PRINTING OFFICE

T325

ILLINOIS

Titchenal, Cassie
(INDIVIDUAL)

VOL. 185 E.D. 56

SHEET 3 LINE 85

W 64 Illinois
(COLOR) (AGE) (BIRTHPLACE)

(CITY/TOWNSHIP)

Madison
(COUNTY)

(CITY) (STREET) (HOUSE NO.)

ENUMERATED WITH Titchenal, Irwin P.

RELATIONSHIP TO ABOVE Sister

REMARKS

1920 CENSUS—INDEX
DEPARTMENT OF COMMERCE
BUREAU OF THE CENSUS

A-3

U. S. GOVERNMENT PRINTING OFFICE (1920)

T325

ILLINOIS

Totzoney Chas
(INDIVIDUAL)

VOL. 116 E.D. 2139

SHEET 1 LINE 40

2N (COLOR) 25 (AGE) Austria (BIRTHPLACE) Al (CITIZENSHIP)

Cook (COUNTY)

Chicago (CITY) Roosevelt Road (STREET) 3543 (HOUSE NO.)

ENUMERATED WITH Baron, Max

RELATIONSHIP TO ABOVE Boarder

REMARKS

1920 CENSUS—INDEX
DEPARTMENT OF COMMERCE
BUREAU OF THE CENSUS

A-2

U. S. GOVERNMENT PRINTING OFFICE

T 625

ILLINOIS

VOL 136 E. D. 219

SHEET B LINE 48

169

OTHER MEMBERS OF FAMILY

NAME	RELATIONSHIP	AGE	BIRTHPLACE	CITIZENSHIP

1920 CENSUS—INDEX
DEPARTMENT OF COMMERCE
BUREAU OF THE CENSUS

A-1a

T 325

Gadbikin, Chas

ILLINOIS

VOL 52 E.D 231

SHEET 8 LINE 40

(COLOR) (AGE) (SEX)

(MARITAL STATUS)

(COUNTY)

(CITY OR PLACE)

(CITIZENSHIP)

(STREET)

(HOUSE NO.)

OTHER MEMBERS OF FAMILY

NAME	RELATION SHIP	AGE	BIRTHPLACE	CITIZEN SHIP
Gadbikin, Chas	Head	40	Ohio	
[illegible]	Son	13	Illinois	
[illegible]	Son	11	Illinois	
Gadbikin, Jacob	Boarder	46	Pennsylvania	

1920 CENSUS—INDEX
DEPARTMENT OF COMMERCE
BUREAU OF THE CENSUS

A-18

U. S. GOVERNMENT PRINTING OFFICE 11—1187.

T325

ILLINOIS

VOL. 217 E.D. 131

SHEET 8 LINE 18

Tootsman, Charles
(INDIVIDUAL)

W (COLOR) 50 (AGE) Tennessee (BIRTHPLACE) (CITIZENSHIP)

St Clair (COUNTY)

East St Louis (CITY) N. Ind (STREET) 802 (HOUSE NO.)

ENUMERATED WITH Brown, William

RELATIONSHIP TO ABOVE Roomer

REMARKS

1920 CENSUS—INDEX
DEPARTMENT OF COMMERCE
BUREAU OF THE CENSUS

A-3

U. S. GOVERNMENT PRINTING OFFICE 11—14871

T345

Justin Charles
(INDIVIDUAL)

ILLINOIS

VOL. V0 E.D. 476

SHEET 14 LINE 12

M 28 Russia No
(COLOR) (AGE) (BIRTHPLACE) (CITIZENSHIP)

Cook
(COUNTY)

Chicago Ridge Ave 1527
(CITY) (STREET) (HOUSE NO.)

ENUMERATED WITH Spector, Morris

RELATIONSHIP TO ABOVE Lodger

REMARKS

1920 CENSUS—INDEX
DEPARTMENT OF COMMERCE
BUREAU OF THE CENSUS

A-2

U. S. GOVERNMENT PRINTING OFFICE 16-mm 1921

T325

ILLINOIS

VOL. 159 E.D. 85

SHEET 2 LINE 29

HEAD OF FAMILY

COUNTY

STATE

BIRTHPLACE

CITIZENSHIP

COUNTY

CITY

STREET

469
HOUSE NO.

OTHER MEMBERS OF FAMILY

NAME	RELATION SHIP	AGE	BIRTHPLACE	CITIZEN SHIP

1920 CENSUS—INDEX
DEPARTMENT OF COMMERCE
BUREAU OF THE CENSUS

A 16

U. S. GOVERNMENT PRINTING OFFICE

T3A5

Illinois

Jodson, Clara (Dr.)
(INDIVIDUAL)

VOL. 159 E.D. 81
SHEET 16 LINE 16

W (COLOR) 53 (AGE) Illinois (BIRTHPLACE) (CITIZENSHIP)

Kane (COUNTY)

Elgin (CITY) Division (STREET) 276 (HOUSE NO.)

ENUMERATED WITH Van Driesen, Sarah

RELATIONSHIP TO ABOVE Roomer

REMARKS

1920 CENSUS—INDEX
DEPARTMENT OF COMMERCE
BUREAU OF THE CENSUS

A-3

U. S. GOVERNMENT PRINTING OFFICE 16—11871

T325

ILLINOIS

VOL. 85 E. D. 34

SHEET 13 LINE 20

CITIZENSHIP

STREET

HOUSE NO.

OTHER MEMBERS OF FAMILY

NAME	RELATION SHIP	AGE	BIRTHPLACE	CITIZEN SHIP

1920 CENSUS INDEX
DEPARTMENT OF COMMERCE
BUREAU OF THE CENSUS

U. S. GOVERNMENT PRINTING OFFICE

A-1a

STATE Illinois

HEAD OF FAMILY—CONTINUED

OTHER MEMBERS OF FAMILY—CONTINUED

NAME	RELATION TO HEAD	AGE	BIRTHPLACE	CITIZEN

1920 CENSUS—INDEX
DEPARTMENT OF COMMERCE
BUREAU OF THE CENSUS

A-1b

T925

Tatkus, Constantine (INDIVIDUAL)

ILLINOIS
VOL. 152 E.D. 131
SHEET 5 LINE 62

M (COLOR) 27 (AGE) Lithuania (BIRTHPLACE) Pa (CITIZENSHIP)

Henry (COUNTY)

Kewanee (CITY) No Grace Ave. (STREET) 1006 (HOUSE NO.)

ENUMERATED WITH Tatkus, George

RELATIONSHIP TO ABOVE nephew

REMARKS

1920 CENSUS—INDEX
DEPARTMENT OF COMMERCE
BUREAU OF THE CENSUS

A-8

U. S. GOVERNMENT PRINTING OFFICE

T 325

Istchenal, Cora G.

[redacted] ILLINOIS

VOL. 187 E.D. 29

SHEET 7 LINE 14

W d 2 Illinois

Madison

Alton

619

OTHER MEMBERS OF FAM.

NAME	RELATION SHIP	AGE	BIRTHPLACE	CITIZENSHIP
Istchenal, Cora G.	Le	17	Illinois	

1920 CENSUS INDEX
DEPARTMENT OF COMMERCE
BUREAU OF THE CENSUS

A-1a

T325

ILLINOIS

Footman Harry
(INDIVIDUAL)

VOL. 217 E. D. 131

SHEET 8 LINE 19

W 21 Illinois
(COLOR) (AGE) (BIRTHPLACE)

(CITIZENSHIP)

St Clair
(COUNTY)

East St Louis N. 2nd 823
(CITY) (STREET) (HOUSE NO.)

ENUMERATED WITH Evans, William

RELATIONSHIP TO ABOVE Roomer

REMARKS

1920 CENSUS—INDEX
DEPARTMENT OF COMMERCE
BUREAU OF THE CENSUS

A-3

U. S. GOVERNMENT PRINTING OFFICE

T 325

ILLINOIS

VOL. 159 E. D. 84

SHEET 2 LINE 93

(HEAD OF FAMILY)

(COLOR)

AGE

(BIRTHPLACE)

(CITIZENSHIP)

COUNTY

CITY

STREET

213
(HOUSE NO.)

OTHER MEMBERS OF FAMILY

NAME	RELATION-SHIP	AGE	BIRTHPLACE	CITIZEN-SHIP

1920 CENSUS—INDEX
DEPARTMENT OF COMMERCE
BUREAU OF THE CENSUS

A-1a

* * GOVERNMENT PRINTING OFFICE 16—11671

T325

Tietjen, Edward
INDEX OF FAMILY

ILLINOIS

VOL 16 E. D. 1267

SHEET 7 LINE 92

COLOR	SEX	AGE	BIRTHPLACE	CITIZENSHIP
W	M		Germany	Na

Cook
COUNTY

Chicago
CITY

Wilson
STREET

502
HOUSE NO.

OTHER MEMBERS OF FAMILY

NAME	RELATIONSHIP	AGE	BIRTHPLACE	CITIZENSHIP
Tietjen, Julia	W	45	Germany	Na

1920 CENSUS—INDEX
DEPARTMENT OF COMMERCE
BUREAU OF THE CENSUS

A-16

U. S. GOVERNMENT PRINTING OFFICE 11—1971

T325

ILLINOIS

VOL. 90 E. D. 1683

SHEET 9 LINE 84

Tietjens, Edward
(HEAD OF FAMILY)

(COLOR) (AGE)

Cook
(COUNTY)

(CITY)

(BIRTHPLACE)

(CITIZENSHIP)

Addison Ave
(STREET)

3819
(HOUSE NO.)

OTHER MEMBERS OF FAMILY

NAME	RELATION SHIP	AGE	BIRTHPLACE	CITIZEN SHIP
Tietjens				

1920 CENSUS—INDEX
DEPARTMENT OF COMMERCE
BUREAU OF THE CENSUS

A-18

U. S. GOVERNMENT PRINTING OFFICE

T325

ILLINOIS

Titcomb, Edward
(HEAD OF FAMILY)

VOL 116 E.D. 225

SHEET 4 LINE 43

W (COLOR) 53 (AGE) Massachusetts (BIRTHPLACE) (CITIZENSHIP)

Cook (COUNTY)

Chicago (CITY) Washington Blvd. (STREET) 5325 (HOUSE NO.)

OTHER MEMBERS OF FAMILY

NAME	RELATION-SHIP	AGE	BIRTHPLACE	CITIZEN-SHIP
Titcomb, Jane	W	50	Illinois	
Robert	S	25	Illinois	

1920 CENSUS—INDEX
DEPARTMENT OF COMMERCE
BUREAU OF THE CENSUS

A-16

U. S. GOVERNMENT PRINTING OFFICE 21—11871

T325

ILLINOIS

Sidgman, Eleanor
(INDIVIDUAL)

VOL. 173 E. D. 220

SHEET 4 LINE 99

W (COLOR) 72 (AGE) Pennsylvania (BIRTHPLACE) (CITIZENSHIP)

Lake (COUNTY)

Waukegan (CITY) (STREET) (HOUSE NO.)

ENUMERATED WITH Sidgman, William

RELATIONSHIP TO ABOVE Mother

REMARKS

1920 CENSUS—INDEX
DEPARTMENT OF COMMERCE
BUREAU OF THE CENSUS

A-3

U. S. GOVERNMENT PRINTING OFFICE 17—1971

T345

Jadgnake Elmer
(INDIVIDUAL)

[redacted] ILLINOIS

VOL. 43 E.D. 491

SHEET 14 LINE 18

W (COLOR) 4 9/12 (AGE) Illinois (BIRTHPLACE) (CITIZENSHIP)

Cook (COUNTY)

Chicago (CITY) Manistee Ave (STREET) 6236 (HOUSE NO.)

ENUMERATED WITH Kuzbicka, Walter

RELATIONSHIP TO ABOVE Niece

REMARKS

1920 CENSUS—INDEX
DEPARTMENT OF COMMERCE
BUREAU OF THE CENSUS

U. S. GOVERNMENT PRINTING OFFICE

A-3

T325

ILLINOIS

VOL 75 E.D. 247

SHEET 1 LINE 10

Stetzner, Emil
(HEAD OF FAMILY)

W M 44
(COLOR) (SEX) (AGE)

Germany
(BIRTHPLACE)

Na
(CITIZENSHIP)

Chicago
(CITY)

Center
(STREET)

853
(HOUSE NO.)

OTHER MEMBERS OF FAMILY

NAME	RELATIONSHIP	AGE	BIRTHPLACE	CITIZENSHIP
Stetzner, Edward	Son	23	Germany	Na

1920 CENSUS—INDEX
DEPARTMENT OF COMMERCE
BUREAU OF THE CENSUS

U. S. GOVERNMENT PRINTING OFFICE

A-1a

T325

ILLINOIS

Luetgens, Emelie
(HEAD OF FAMILY)

VOL 76 E.D. 1252

SHEET 2 LINE 29

W 36 [illegible]
(SEX) (AGE) (BIRTHPLACE)

[illegible] (CITIZENSHIP)

[illegible] Russell 1104
(CITY) (STREET) (HOUSE NO.)

OTHER MEMBERS OF FAMILY

NAME	RELATION-SHIP	AGE	BIRTHPLACE	CITIZEN-SHIP
Luetgens, Henry	H	35	Illinois	
Hattie	W	31	Illinois	
George	S	21	Illinois	

1920 CENSUS-INDEX
DEPARTMENT OF COMMERCE
BUREAU OF THE CENSUS

A-1a

U. S. GOVERNMENT PRINTING OFFICE 16—11891

T325

ILLINOIS

Lietzau, Emma S.
(HEAD OF FAMILY)

VOL. 186 E.D. 68

SHEET 3 LINE 78

F 64
(SEX) (AGE)

Germany
(BIRTHPLACE)

R.R.
(CITIZENSHIP)

Wisconsin
(COUNTY)

(CITY) (STREET) (HOUSE NO.)

OTHER MEMBERS OF FAMILY

NAME	RELATION-SHIP	AGE	BIRTHPLACE	CITIZEN-SHIP
Pyper, Elmer S.	N	18	New Mexico	

1920 CENSUS—INDEX
DEPARTMENT OF COMMERCE
BUREAU OF THE CENSUS

A-16

U. S. GOVERNMENT PRINTING OFFICE

T 325

Titcomb C H & P

(HEAD OF FAMILY)

~~CALIFORNIA~~ Illinois

VOL. 34 E. D. 146

SHEET 3 LINE 85

W. (COLOR) 70 (AGE) M (SEX) Illinois (BIRTHPLACE)

(CITIZENSHIP)

Cook (COUNTY)

Chicago (CITY) 6 Ellis Ave (STREET) 4125 (HOUSE NO.)

OTHER MEMBERS OF FAMILY

NAME	RELATION-SHIP	AGE	BIRTHPLACE	CITIZEN-SHIP
Harper Mary	L.	30	Chicago	
Bennett Susan	L.	22	New York	
Turner, Eva	L.	20	Ohio	

1920 CENSUS—INDEX
DEPARTMENT OF COMMERCE
BUREAU OF THE CENSUS

A-1a

U. S. GOVERNMENT PRINTING OFFICE 11—11871

T325

ILLINOIS

Tietjens, Francis
(INDIVIDUAL)

VOL. 90 E.D. 1683

SHEET 9 LINE 85

W (COLOR) 48 (AGE) Germany (BIRTHPLACE) Na (CITIZENSHIP)

Cook (COUNTY)

Chicago (CITY) Diversey Ave (STREET) 3819 (HOUSE NO.)

ENUMERATED WITH Tietjens, Edward

RELATIONSHIP TO ABOVE Mother

REMARKS

1920 CENSUS—INDEX
DEPARTMENT OF COMMERCE
BUREAU OF THE CENSUS

A-3

U. S. GOVERNMENT PRINTING OFFICE 16—4-1(27)

T325

ILLINOIS

Jadzinske, Francis
(INDIVIDUAL)

VOL. 43 E. D. 491

SHEET 14 LINE 16

W 32 Illinois
(COLOR) (AGE) (BIRTHPLACE) (CITIZENSHIP)

Cook
(COUNTY)

Chicago Manistee Ave. 2236
(CITY) (STREET) (HOUSE NO.)

ENUMERATED WITH Kuzbick, Walter

RELATIONSHIP TO ABOVE Sister-in-law

REMARKS

1920 CENSUS—INDEX
DEPARTMENT OF COMMERCE
BUREAU OF THE CENSUS

A-2

U. S. GOVERNMENT PRINTING OFFICE

T325

ILLINOIS

VOL. 211 E.D. 157

SHEET 1 LINE 24

(HEAD OF FAMILY)

(OWN) (RENT) (FARM) (HOME)

(COUNTY)

(CITY)

(STREET)

(HOUSE NO.)

(CITIZENSHIP)

OTHER MEMBERS OF FAMILY

NAME	RELATION-SHIP	AGE	BIRTHPLACE	CITIZEN-SHIP
[illegible]	[illegible]	[illegible]	[illegible]	
[illegible]	[illegible]	[illegible]	[illegible]	
[illegible]	[illegible]	[illegible]	[illegible]	
[illegible]	[illegible]	[illegible]	[illegible]	
[illegible]	[illegible]	[illegible]	[illegible]	
[illegible]	[illegible]	[illegible]	[illegible]	

1920 CENSUS—INDEX
DEPARTMENT OF COMMERCE
BUREAU OF THE CENSUS

#1222#2

U. S. GOVERNMENT PRINTING OFFICE

A-16

Tatchinal Frank

STATE Illinois

OTHER MEMBERS OF FAMILY—CONTINUED

NAME	RELATIONSHIP	AGE	BIRTHPLACE	CITIZENSHIP
Tatchinal Easton	S	4-11d	Illinois	
Easton, Mary	D	2	Illinois	
[illegible]	S	11d	Illinois	

1920 CENSUS—INDEX
DEPARTMENT OF COMMERCE
BUREAU OF THE CENSUS

A-1b

U. S. GOVERNMENT PRINTING OFFICE 11—(1921)

#2 sheet 1

T325

ILLINOIS

VOL 41 E.D. 431

SHEET 2 LINE 60

Dodgenburger, Frank
(HEAD OF FAMILY)

M | W | 35 | Switzerland | na
COLOR | SEX | AGE | BIRTHPLACE (STATE OR COUNTRY) | CITIZENSHIP

Chicago | Ellis Ave | 6548
CITY | STREET | HOUSE NO.

OTHER MEMBERS OF FAMILY

NAME	RELATION SHIP	AGE	BIRTHPLACE	CITIZENSHIP
Dodgenburger Anna	Wife	30	Ohio	

1920 CENSUS—INDEX
DEPARTMENT OF COMMERCE
BUREAU OF THE CENSUS

A-1 a

U. S. GOVERNMENT PRINTING OFFICE

T925

Tilsen, George
(INDIVIDUAL)

ILLINOIS

VOL. 70 E.D. 1107

SHEET 8 LINE 16

W (COLOR) 62 (AGE) America (BIRTHPLACE) (CITIZENSHIP)

Cook (COUNTY)

Chicago (CITY) S Hermitage (STREET) 709 (HOUSE NO.)

ENUMERATED WITH Hartzler, Archie D

RELATIONSHIP TO ABOVE Roomer

REMARKS

1920 CENSUS—INDEX
DEPARTMENT OF COMMERCE
BUREAU OF THE CENSUS

A-3

U. S. GOVERNMENT PRINTING OFFICE

T325

ILLINOIS

VOL. ___ E. D. 331

SHEET ___ LINE ___

HEAD OF FAMILY

CITIZENSHIP

STREET

HOUSE NO.

OTHER MEMBERS OF FAMILY

NAME	RELATION SHIP	AGE	BIRTHPLACE	CITIZEN SHIP

1920 CENSUS—INDEX
DEPARTMENT OF COMMERCE
BUREAU OF THE CENSUS

U. S. GOVERNMENT PRINTING OFFICE

A-16

T3A5

ILLINOIS

VOL. 5 E.D. 8

SHEET 3 LINE 38

Theodasen George
(INDIVIDUAL)

W 28 Greece NR
(COLOR) (AGE) (BIRTHPLACE) (CITIZENSHIP)

Champaign
(COUNTY)

Champaign North Neil 401
(CITY) (STREET) (HOUSE NO.)

ENUMERATED WITH Roe, Mary

RELATIONSHIP TO ABOVE Roomers

REMARKS

1920 CENSUS—INDEX
DEPARTMENT OF COMMERCE
BUREAU OF THE CENSUS

A-3

U. S. GOVERNMENT PRINTING OFFICE

T325

Dietzens, George
(INDIVIDUAL)

ILLINOIS

VOL. 76 E.D. 12-52

SHEET 2 LINE 32

W. (COLOR) 27 (AGE) Illinois (BIRTHPLACE)

(LOT/LEGISLATOR)

Cook (COUNTY)

Chicago (CITY) Bissell St. (STREET) 1704 (HOUSE NO.)

ENUMERATED WITH Dietzens, Emilie

RELATIONSHIP TO ABOVE Brother

REMARKS

1920 CENSUS—INDEX
DEPARTMENT OF COMMERCE
BUREAU OF THE CENSUS

A4

U. S. GOVERNMENT PRINTING OFFICE

T325

Watkins, George — [redacted], Illinois

(HEAD OF FAMILY)

VOL 15-2 E.D. 131

SHEET 5 LINE 56

M (COLOR) 50 (AGE) Lithuania (BIRTHPLACE) Na (CITIZENSHIP)

Married (CIVIL STATUS) Tenant (OCCUPATION) No 5 Dodge Ave (STREET) 209 (HOUSE NO.)

OTHER MEMBERS OF FAMILY

NAME	RELATION-SHIP	AGE	BIRTHPLACE	CITIZEN-SHIP
Watkins, Domeka	W	52	Not Reported	Alien
— Jno	S	27	Not Reported	Alien
— Antone	S	23	Illinois	—
— Elizabeth	D	21	Illinois	—
— Isabella	D	17	Illinois	—

1920 CENSUS—INDEX
DEPARTMENT OF COMMERCE
BUREAU OF THE CENSUS

#1 and #2

A-1 b

U. S. GOVERNMENT PRINTING OFFICE [illegible]

Talkus George

STATE Illinois

OTHER MEMBERS OF FAMILY—CONTINUED

NAME	RELATION SHIP	AGE	BIRTHPLACE	CITIZEN-SHIP
Talkus, Charles	Son	21	Columbia, Pa	

1920 CENSUS—INDEX
DEPARTMENT OF COMMERCE
BUREAU OF THE CENSUS

#7 222 /

U. S. GOVERNMENT PRINTING OFFICE

A-1b

T625

Sutzer, George G. (INDIVIDUAL)

[redacted] Illinois

VOL. 103 E.D. 81

SHEET 8 LINE 12

W (COLOR) 19 (AGE) Illinois (BIRTHPLACE) (CITIZENSHIP)

Peoria (COUNTY)

Peoria (CITY) Nanook (STREET) 328 (HOUSE NO.)

ENUMERATED WITH Not Reported

RELATIONSHIP TO ABOVE Boarder

REMARKS

1920 CENSUS—INDEX
DEPARTMENT OF COMMERCE
BUREAU OF THE CENSUS

A-3

U. S. GOVERNMENT PRINTING OFFICE

T345

ILLINOIS

Sodsen, Gertrude
(INDIVIDUAL)

VOL. 27 E. D. 301

SHEET 3 LINE 44

W 21 Illinois
(COLOR) (AGE) (BIRTHPLACE) (CITIZENSHIP)

Cook
(COUNTY)

Chicago 47th Place 827
(CITY) (STREET) (HOUSE NO.)

ENUMERATED WITH Sodsen's George

RELATIONSHIP TO ABOVE Adopted Daughter

REMARKS

1920 CENSUS—INDEX
DEPARTMENT OF COMMERCE
BUREAU OF THE CENSUS

A-3

U. S. GOVERNMENT PRINTING OFFICE

T325

ILLINOIS

VOL. 4 E.D. 2220

SHEET 5 LINE 33

(HEAD OF FAMILY)

COLOR AGE

BIRTHPLACE

CITIZENSHIP

OWNED

1874

(HOUSE NO.)

OTHER MEMBERS OF FAMILY

NAME	RELATION SHIP	AGE	BIRTHPLACE	CITIZEN SHIP

1920 CENSUS—INDEX
DEPARTMENT OF COMMERCE
BUREAU OF THE CENSUS

A-16

T325

Toothaker, Harriett E.

(HEAD OF FAMILY)

VOL. 191 E. D. 184

SHEET 4 LINE 44

N (COLOR) 73 (AGE) Canada (BIRTHPLACE) N. R. (CITIZENSHIP)

Marion (COUNTY)

Ocala (CITY) (STREET) (HOUSE NO.)

OTHER MEMBERS OF FAMILY

NAME	RELATION SHIP	AGE	BIRTHPLACE	CITIZEN SHIP
Louis F. Adams				

1920 CENSUS—INDEX
DEPARTMENT OF COMMERCE
BUREAU OF THE CENSUS

A-16

U. S. GOVERNMENT PRINTING OFFICE

T 325

ILLINOIS

VOL. 181 E. D. 30

SHEET 10 LINE 47

HEAD OF FAMILY

AGE

BIRTHPLACE

CITIZENSHIP

CITY

STREET

1002
HOUSE NO.)

OTHER MEMBERS OF FAMILY

NAME	RELATION-SHIP	AGE	BIRTHPLACE	CITIZEN-SHIP

1920 CENSUS—INDEX
DEPARTMENT OF COMMERCE
BUREAU OF THE CENSUS

A-1a

T325

ILLINOIS

Dietzens, Hattie
(INDIVIDUAL)

VOL. 76 E.D. 1253

SHEET 2 LINE 31

W 31 Illinois
(COLOR) (AGE) (BIRTHPLACE) (CITIZENSHIP)

Cook
(COUNTY)

Chicago Birrell St. 1704
(CITY) (STREET) (HOUSE NO.)

ENUMERATED WITH Dietzens, Emilie

RELATIONSHIP TO ABOVE Sister

REMARKS

1920 CENSUS—INDEX
DEPARTMENT OF COMMERCE
BUREAU OF THE CENSUS

A-8

U. S. GOVERNMENT PRINTING OFFICE

T 9 2 6

ILLINOIS

Tateosian, Kevonia
(INDIVIDUAL)

VOL. 218 E.D. 143

SHEET 8 LINE 22

W (COLOR) 39 (AGE) Armenia (BIRTHPLACE) Na (CITIZENSHIP)

St Clair (COUNTY)

East St Louis (CITY) South 15th (STREET) 13a (HOUSE NO.)

ENUMERATED WITH Marigian, Harry

RELATIONSHIP TO ABOVE Lodger

REMARKS

1920 CENSUS—INDEX
DEPARTMENT OF COMMERCE
BUREAU OF THE CENSUS

A2

U. S. GOVERNMENT PRINTING OFFICE

T345

ILLINOIS

Titz, Henry Helen
(INDIVIDUAL)

VOL. 181 E.D. 146

SHEET 2 LINE 95

W 16 Illinois
(COLOR) (AGE) (BIRTHPLACE) (CITIZENSHIP)

Mc Henry
(COUNTY)

Woodstock Lincoln Avenue 374
(CITY) (STREET) (HOUSE NO.)

ENUMERATED WITH Conway, John

RELATIONSHIP TO ABOVE Lodger

REMARKS

1920 CENSUS—INDEX
DEPARTMENT OF COMMERCE
BUREAU OF THE CENSUS

A-3

U. S. GOVERNMENT PRINTING OFFICE 16—55971

T825

Stoomb, Dorsey
(INDIVIDUAL)

ILLINOIS

VOL. 197 E. D. 86

SHEET 3 LINE 81

M (SEX) 62 (AGE) Illinois (BIRTHPLACE) (CITIZENSHIP)

Father-in-law (HOME)

Kincaid (CITY) (STREET) (HOUSE NO.)

ENUMERATED WITH Isaac Martin

RELATIONSHIP TO ABOVE Father-in-law

REMARKS

1920 CENSUS—INDEX
DEPARTMENT OF COMMERCE
BUREAU OF THE CENSUS

A-3

U. S. GOVERNMENT PRINTING OFFICE 16—41971

T325

ILLINOIS

Tietjens, Henry
(INDIVIDUAL)

VOL. 74 E.D. 1252

SHEET 2 LINE 30

W (COLOR) 35 (AGE) Illinois (BIRTHPLACE) (CITIZENSHIP)

Cook (COUNTY)

Chicago (CITY) Burrell St. (STREET) 1704 (HOUSE NO.)

ENUMERATED WITH Tietjens, Emilie

RELATIONSHIP TO ABOVE Brother

REMARKS

1920 CENSUS—INDEX
DEPARTMENT OF COMMERCE
BUREAU OF THE CENSUS

A-2

U. S. GOVERNMENT PRINTING OFFICE

T 325

Jetzner, Henry
(INDIVIDUAL)

ILLINOIS
VOL. 159 E.D. 84
SHEET 2 LINE 27

W 53 Illinois
(COLOR) (AGE) (BIRTHPLACE) (CITIZENSHIP)

Kane
(COUNTY)

Elgin Fulton 215
(CITY) (STREET) (HOUSE NO.)

ENUMERATED WITH Miller, Dee

RELATIONSHIP TO ABOVE Lodger

REMARKS

1920 CENSUS—INDEX
DEPARTMENT OF COMMERCE
BUREAU OF THE CENSUS

A-2

T325

ILLINOIS

VOL. 146 E. D. 67

SHEET 2 LINE 77

(HEAD OF FAMILY)

(COLOR) (AGE) (BIRTHPLACE)

(OCCUPATION)

(CITIZENSHIP)

(STREET) (HOUSE NO.)

OTHER MEMBERS OF FAMILY

NAME	RELATION-SHIP	AGE	BIRTHPLACE	CITIZEN-SHIP
[illegible]	[illegible]	[illegible]	[illegible]	
[illegible]	[illegible]	[illegible]	[illegible]	
[illegible]	[illegible]	[illegible]	[illegible]	

1920 CENSUS—INDEX
DEPARTMENT OF COMMERCE
BUREAU OF THE CENSUS

A-1a

U. S. GOVERNMENT PRINTING OFFICE 17—11991

T325

ILLINOIS

VOL. 192 E. D. 108

SHEET 4 LINE 46

Luethen Herman
(HEAD OF FAMILY)

M (COLOR) 42 (AGE) Illinois (BIRTHPLACE)

Montgomery (COUNTY)

(CITIZENSHIP)

(CITY) (STREET) (HOUSE NO.)

OTHER MEMBERS OF FAMILY

NAME	RELATIONSHIP	AGE	BIRTHPLACE	CITIZENSHIP
Luethen, Maggie	W	39	Illinois	
Irvan	S	11	Illinois	

1920 CENSUS—INDEX
DEPARTMENT OF COMMERCE
BUREAU OF THE CENSUS

A-1a

U. S. GOVERNMENT PRINTING OFFICE 11—1921

T325

ILLINOIS

VOL. 46 E. D. 61

SHEET 2 LINE 20

HEAD OF FAMILY

COLOR | AGE

BIRTHPLACE

CITIZENSHIP

COUNTY

CITY

STREET

HOUSE NO.

OTHER MEMBERS OF FAMILY

NAME	RELATION SHIP	AGE	BIRTHPLACE	CITIZENSHIP

1920 CENSUS—INDEX
DEPARTMENT OF COMMERCE
BUREAU OF THE CENSUS

A-1 a

U. S. GOVERNMENT PRINTING OFFICE 11—

T325

ILLINOIS

VOL. 188 E. D. 56

SHEET 3 LINE 63

Titchenal, Orwin P.
(HEAD OF FAMILY)

(COLOR) W (AGE) 62 Illinois
(BIRTHPLACE)

(CITIZENSHIP)

Madison
(COUNTY)

(CITY)

(STREET)

(HOUSE NO.)

OTHER MEMBERS OF FAMILY

NAME	RELATIONSHIP	AGE	BIRTHPLACE	CITIZENSHIP
Titchenal, Lucy	Si	66	Illinois	
Cassie	Si	64	Illinois	

1920 CENSUS—INDEX
DEPARTMENT OF COMMERCE
BUREAU OF THE CENSUS

A-1a

U. S. GOVERNMENT PRINTING OFFICE 11—11871

Trade Mark Reg.
in U.S. Pat. Office

A SERVICE
Sold and Installed Exclusively by the
Library Bureau Division
Remington Rand Inc.

Patent Nos.
Re: 18,562 1,436,668
1,307,220 1,436,664
1,326,819 1,481,744

Printed in U.S.A.

T325

ILLINOIS

Thetkin, Jake
(HEAD OF FAMILY)

VOL. 47 E.D. 632

SHEET 4 LINE 55

W 41
(COLOR) (AGE)

Cook
(COUNTY)

Russia
(BIRTHPLACE)

na
(CITIZENSHIP)

(CITY)

W 14th
(STREET)

1235
(HOUSE NO.)

OTHER MEMBERS OF FAMILY

NAME	RELATIONSHIP	AGE	BIRTHPLACE	CITIZENSHIP
Thetkin, Sara	W	36	Russia	na
" Barbara	D	9	Illinois	
" Eunice	D	6	Illinois	
Halpin, Henry	FL	62	Russia	al

1920 CENSUS—INDEX
DEPARTMENT OF COMMERCE
BUREAU OF THE CENSUS

A-16

U. S. GOVERNMENT PRINTING OFFICE 11—1167

T325

T325

Sietzens, Jennie
(INDIVIDUAL)

ILLINOIS
VOL. 159 E.D. 86
SHEET 17 LINE 19

W (COLOR) 66 (AGE) France (BIRTHPLACE) Na (CITIZENSHIP)

Kane (COUNTY)

Elgin (CITY) S Liberty (STREET) 461 (HOUSE NO.)

ENUMERATED WITH Scarabrick, Alfred J

RELATIONSHIP TO ABOVE Boarder

REMARKS

1920 CENSUS—INDEX
DEPARTMENT OF COMMERCE
BUREAU OF THE CENSUS

A-3

T325

ILLINOIS

VOL 100 E.D. 1773

SHEET 6 LINE 51

Tatyman John
(NAME OF HEAD OF FAMILY)

W 35
(COLOR) (AGE)

Austria
(BIRTHPLACE)

Pa
(CITIZENSHIP)

Cook
(COUNTY)

Chicago
(CITY)

South Laflin
(STREET)

5359
(HOUSE NO.)

OTHER MEMBERS OF FAMILY

NAME	RELATION SHIP	AGE	BIRTHPLACE	CITIZEN SHIP
Tatyman, Elizabeth	W	33	Austria	NR
" Josephine	D	7	Illinois	
" George	S	1 11/12	Illinois	

1920 CENSUS INDEX
DEPARTMENT OF COMMERCE
BUREAU OF THE CENSUS

A-16

U. S. GOVERNMENT PRINTING OFFICE

T325

Dietzen, John
(HEAD OF FAMILY)

ILLINOIS
VOL. 86 E.D. 1544
SHEET 5 LINE 15

W (COLOR) 61 (AGE) Germany (BIRTHPLACE) Na (CITIZENSHIP)

Cook (COUNTY) Chicago (CITY) Edmond Pl. (STREET) 5445 (HOUSE NO.)

OTHER MEMBERS OF FAMILY

NAME	RELATION-SHIP	AGE	BIRTHPLACE	CITIZEN-SHIP
Annie Dietzen	W	56	Germany	Na

1920 CENSUS—INDEX
DEPARTMENT OF COMMERCE
BUREAU OF THE CENSUS

A-1a

U. S. GOVERNMENT PRINTING OFFICE

T325

Theodosion, John
(INDIVIDUAL)

ILLINOIS
VOL. 214 E.D. 158
SHEET 13 LINE 96

W (COLOR) 50 (AGE) Greece (BIRTHPLACE) al (CITIZENSHIP)

Kent Island
(COUNTY)

East Moline
(CITY) — (STREET) 1621 (HOUSE NO.)

ENUMERATED WITH -Not reported

RELATIONSHIP TO ABOVE Roomer

REMARKS

1920 CENSUS—INDEX
DEPARTMENT OF COMMERCE
BUREAU OF THE CENSUS

A-3

U. S. GOVERNMENT PRINTING OFFICE 11—1071

T925

ILLINOIS

VOL 2 Cd E.D. 84

SHEET 3 LINE 46

Cartwright Thos

(HEAD OF FAMILY)

H 27 Illinois

(OWNED) (AGE) (BIRTHPLACE)

Wife

(OWN HOME)

(CITIZENSHIP)

(CITY) (STREET) (HOUSE NO.)

OTHER MEMBERS OF FAMILY

NAME	RELATIONSHIP	AGE	BIRTHPLACE	CITIZENSHIP
Cartwright Milton	Son	23	Illinois	

1920 CENSUS—INDEX
DEPARTMENT OF COMMERCE
BUREAU OF THE CENSUS

A-1a

U. S. GOVERNMENT PRINTING OFFICE

T325

ILLINOIS

VOL 105 E.D. 1891

SHEET 3 LINE 83

Sidgmeyer (HEAD OF FAMILY) John

W (COLOR) M (SEX) Illinois (BIRTHPLACE) (CITIZENSHIP)

Cook (COUNTY)

Chicago (CITY) Halsted (STREET) 5725 (HOUSE NO.)

OTHER MEMBERS OF FAMILY

NAME	RELATIONSHIP	AGE	BIRTHPLACE	CITIZENSHIP
Sidgmeyer Theresa	W	39	Wisconsin	
Celia	D	17	Illinois	
Arthur	S	16	Illinois	
John	S	13	Illinois	
Raymond	S	7	Illinois	

1920 CENSUS—INDEX
DEPARTMENT OF COMMERCE
BUREAU OF THE CENSUS

A-1a

U. S. GOVERNMENT PRINTING OFFICE 11—11691

T325

ILLINOIS

VOL 86 E. D. 1601

SHEET 11 LINE 63

Tietjen, Otto
(HEAD OF FAMILY)

M | 29 | Illinois

(COLOR) | AGE | (BIRTHPLACE) | (CITIZENSHIP)

Cook

(COUNTY)

Chicago | Montrose | 5540

(CITY) | (STREET) | (HOUSE NO.)

OTHER MEMBERS OF FAMILY

NAME	RELATION SHIP	AGE	BIRTHPLACE	CITIZEN-SHIP
Tietjen, Clarence	M	33	Illinois	
" Charlotte	W	32	Illinois	

1920 CENSUS—INDEX
DEPARTMENT OF COMMERCE
BUREAU OF THE CENSUS

A-16

U. S. GOVERNMENT PRINTING OFFICE

T325

ILLINOIS

Tietjen, John C
(HEAD OF FAMILY)

VOL. 186 E. D. 68

SHEET 3 LINE 96

W 31 Illinois
(COLOR) (AGE) (BIRTHPLACE) (CITIZENSHIP)

Macoupin
(COUNTY)

(CITY) (STREET) (HOUSE NO.)

OTHER MEMBERS OF FAMILY

NAME	RELATION-SHIP	AGE	BIRTHPLACE	CITIZEN-SHIP
Tietjen Josephine	W	31	Kentucky	

1920 CENSUS—INDEX
DEPARTMENT OF COMMERCE
BUREAU OF THE CENSUS

A-16

U. S. GOVERNMENT PRINTING OFFICE 11—41501

T 625

ILLINOIS

Tetzner, John F
(INDIVIDUAL)

VOL. 134 E.D. 84

SHEET 9 LINE 25

W (COLOR) 51 (AGE) Illinois (BIRTHPLACE) (CITIZENSHIP)

Kane (COUNTY)

Elgin (CITY) Villa (STREET) 215 (HOUSE NO.)

ENUMERATED WITH Bernard, George F

RELATIONSHIP TO ABOVE Brother in-law

REMARKS

1920 CENSUS—INDEX
DEPARTMENT OF COMMERCE
BUREAU OF THE CENSUS

A-3

U. S. GOVERNMENT PRINTING OFFICE 11—1871

T 325

ILLINOIS

VOL. 198 E. D. 168

SHEET 2 LINE 98

(HEAD OF FAMILY)

(COLOR) (AGE) (BIRTHPLACE) (CITIZENSHIP)

(COUNTY)

(CITY) (STREET) (HOUSE NO.)

OTHER MEMBERS OF FAMILY

NAME	RELATION SHIP	AGE	BIRTHPLACE	CITIZEN-SHIP
W [illegible]		71	Illinois	
[illegible]	d	20	Illinois	
[illegible]	s	11	Illinois	
[illegible]	s	17	Illinois	
[illegible]	s	3	Illinois	

1920 CENSUS—INDEX
DEPARTMENT OF COMMERCE
BUREAU OF THE CENSUS

A-1a

U. S. GOVERNMENT PRINTING OFFICE

T325

ILLINOIS

Luttenbrook, Nate
(HEAD OF FAMILY)

VOL. 11 E. D. 70

SHEET 11 LINE 35

Indiana
(BIRTHPLACE)

(CITIZENSHIP)

Broadway 521
(STREET) (HOUSE NO.)

OTHER MEMBERS OF FAMILY

NAME	RELATIONSHIP	AGE	BIRTHPLACE	CITIZENSHIP
Luttenbrook, Ida.	W	71	Indiana	

1920 CENSUS—INDEX
DEPARTMENT OF COMMERCE
BUREAU OF THE CENSUS

A-16

U. S. GOVERNMENT PRINTING OFFICE

T325

ILLINOIS

VOL. 181 E. D. 120

SHEET 2 LINE 18

Stroot, Pete [illegible]

HEAD OF FAMILY

[illegible] W F [illegible] Ill

COLOR AGE BIRTHPLACE (CITIZENSHIP)

[illegible] Ill

STREET 405

(HOUSE NO.)

OTHER MEMBERS OF FAMILY

NAME	RELATIONSHIP	AGE	BIRTHPLACE	CITIZENSHIP
[illegible]				

1920 CENSUS—INDEX
DEPARTMENT OF COMMERCE
BUREAU OF THE CENSUS

A-16

U. S. GOVERNMENT PRINTING OFFICE

T 325

ILLINOIS

VOL 50 E. D. 691

SHEET E LINE 14

Lutzen Kostan
(HEAD OF FAMILY)

(OWN) (RENT) (FARM) AGE

Germany na
(BIRTH PLACE) (CITIZENSHIP)

Cook
(COUNTY)

Chicago Lowell Ave. 7102
(CITY) (STREET) (HOUSE NO.)

OTHER MEMBERS OF FAMILY

NAME	RELATION SHIP	AGE	BIRTHPLACE	CITIZEN-SHIP
Lutzen, Nellina	W	44	Germany	na
Mabel	D	22	Wisconsin	
Henry	S	22	Illinois	

1920 CENSUS INDEX
DEPARTMENT OF COMMERCE
BUREAU OF THE CENSUS

A-1a

U. S. GOVERNMENT PRINTING OFFICE 11—1920

T325

ILLINOIS

VOL. 83 E. D. 113

SHEET 1 LINE 84

(HEAD OF FAMILY)

(COLOR) (AGE) (BIRTHPLACE) (CITIZENSHIP)

(COUNTY)

(CITY) (STREET) (HOUSE NO.)

OTHER MEMBERS OF FAMILY

NAME	RELATIONSHIP	AGE	BIRTHPLACE	CITIZENSHIP

1920 CENSUS—INDEX
DEPARTMENT OF COMMERCE
BUREAU OF THE CENSUS

A-1a

U. S. GOVERNMENT PRINTING OFFICE 11—11071

T325

ILLINOIS

Titsworth, Lucy (INDIVIDUAL)

VOL. 188 E.D. 57

SHEET 3 LINE 64

W (COLOR) 66 (AGE) Illinois (BIRTHPLACE) _____ (CITIZENSHIP)

Madison (COUNTY)

— (CITY) — (STREET) — (HOUSE NO.)

ENUMERATED WITH Titsworth, Lowisa P.

RELATIONSHIP TO ABOVE Sister

REMARKS

1920 CENSUS—INDEX
DEPARTMENT OF COMMERCE
BUREAU OF THE CENSUS

A-3

U. S. GOVERNMENT PRINTING OFFICE 11—1071

T325

NEW YORK ILLINOIS

Itchual Lydia
(HEAD OF FAMILY)

VOL. 188 E. D. 55

SHEET 2 LINE 97

W (COLOR) 44 (AGE) Tennessee (BIRTHPLACE) (CITIZENSHIP)

Vermilion
COUNTY

(CITY) (STREET) (HOUSE NO.)

OTHER MEMBERS OF FAMILY

NAME	RELATION-SHIP	AGE	BIRTHPLACE	CITIZEN-SHIP
Itchual [illegible]	d	17	Illinois	
[illegible]	d	14	Illinois	
[illegible] Esther	d	10	Illinois	

1920 CENSUS—INDEX
DEPARTMENT OF COMMERCE
BUREAU OF THE CENSUS

A-16

U. S. GOVERNMENT PRINTING OFFICE 11—1891

T345

Theodasen Mable
(INDIVIDUAL)

ILLINOIS
VOL. 5 E.D. 5
SHEET 3 LINE 39

W (COLOR) 29 (AGE) Illinois (BIRTHPLACE) (CITIZENSHIP)

Champaign (COUNTY)

Champaign (CITY) North Neil (STREET) 401 (HOUSE NO.)

ENUMERATED WITH Roe, Mary

RELATIONSHIP TO ABOVE Roomer.

REMARKS

1920 CENSUS—INDEX
DEPARTMENT OF COMMERCE
BUREAU OF THE CENSUS

A-3

U. S. GOVERNMENT PRINTING OFFICE

T325

ILLINOIS

Zitlyung, Magdalen (INDIVIDUAL) VOL. 78 E.D. 1303

SHEET 1 LINE 93

W (COLOR) 22 (AGE) Croatia (BIRTHPLACE) Al. (CITIZENSHIP)

Cook (COUNTY)

Chicago (CITY) Burling (STREET) 2929 (HOUSE NO.)

ENUMERATED WITH Foldi, Frank

RELATIONSHIP TO ABOVE sister-in-law

REMARKS

1930 CENSUS—INDEX
DEPARTMENT OF COMMERCE
BUREAU OF THE CENSUS

A-3

U. S. GOVERNMENT PRINTING OFFICE 16—16871

T325

Illinois

Tuton Margaret (INDIVIDUAL)

VOL 22 E.D. 84

SHEET 2 LINE 35

Mu. 49 Kentucky

(COLOR) (AGE) (BIRTHPLACE) (CITIZENSHIP)

Cook

(COUNTY)

Chicago State 3306

(CITY) (STREET) (HOUSE NO.)

ENUMERATED WITH Wright John M.

RELATIONSHIP TO ABOVE Partner

REMARKS

1920 CENSUS—INDEX
DEPARTMENT OF COMMERCE
BUREAU OF THE CENSUS

A-3

U. S. GOVERNMENT PRINTING OFFICE

T 325

ILLINOIS

VOL. E.D.

SHEET LINE

(HEAD OF FAMILY)

(COLOR) (AGE) (BIRTHPLACE)

(CITIZENSHIP)

(COUNTY)

(CITY) (STREET) (HOUSE NO.)

OTHER MEMBERS OF FAMILY

NAME	RELATION SHIP	AGE	BIRTHPLACE	CITIZENSHIP

1920 CENSUS INDEX
DEPARTMENT OF COMMERCE
BUREAU OF THE CENSUS

A-16

U. S. GOVERNMENT PRINTING OFFICE

T325

ILLINOIS

VOL. 75 E. D. 61

SHEET 7 LINE 34

(HEAD OF FAMILY)

(RELATION) (AGE)

(BIRTHPLACE)

(CITIZENSHIP)

(STREET)

(HOUSE NO.)

OTHER MEMBERS OF FAMILY

NAME	RELATION SHIP	AGE	BIRTHPLACE	LITERACY

1920 CENSUS—INDEX
DEPARTMENT OF COMMERCE
BUREAU OF THE CENSUS

A-16

U. S. GOVERNMENT PRINTING OFFICE

T925

Sidgmore, Mauk
(INDIVIDUAL)

ILLINOIS
VOL. 173 E.D. 220
SHEET 4 LINE 100

W | 45 | Wisconsin | | |
(COLOR) | (AGE) | (BIRTHPLACE) | (CITIZENSHIP) |

Lake
(CO., TWP.)

Pontiac
(CITY) | | (STREET) | | (HOUSE NO.)

ENUMERATED WITH Sidgmore, William

RELATIONSHIP TO ABOVE Sister

REMARKS

1930 CENSUS—INDEX
DEPARTMENT OF COMMERCE
BUREAU OF THE CENSUS

A-8

T925

ILLINOIS

VOL. E. D.

SHEET LINE

(HEAD OF FAMILY)

(COLOR AGE (EMPLOYED) (CITIZENSHIP)

(STREET) (HOUSE NO.)

OTHER MEMBERS OF FAMILY

NAME	RELATION	AGE	BIRTHPLACE	CITIZENSHIP

1920 CENSUS INDEX
DEPARTMENT OF COMMERCE
BUREAU OF THE CENSUS

A-16

U. S. GOVERNMENT PRINTING OFFICE

T 325

ILLINOIS

Sudgen — Michael
(HEAD OF FAMILY)

VOL. 52 ED 717

SHEET 12 LINE 8

W — 27 — Austria — al
(COLOR) (AGE) (BIRTHPLACE) (CITIZENSHIP)

Cook
(COUNTY)

Chicago
(CITY)

Ja. Tow
(STREET)

2720
(HOUSE NO.)

OTHER MEMBERS OF FAMILY

NAME	RELATION SHIP	AGE	BIRTHPLACE	CITIZEN SHIP
Sudgen, Emma	Wife	24	Illinois	
Nina	daughter	5	Illinois	
Edward	son	2	Illinois	

1920 CENSUS—INDEX
DEPARTMENT OF COMMERCE
BUREAU OF THE CENSUS

A-16

T325

ILLINOIS

Letschinger, Michael (HEAD OF FAMILY)

VOL 156 E. D. 40

SHEET 13 LINE 21

M (COLOR) 31 (AGE) Austria (BIRTHPLACE) Na (CITIZENSHIP)

Kane (COUNTY)

Aurora (CITY) East Side (STREET) 659 (HOUSE NO.)

OTHER MEMBERS OF FAMILY

NAME	RELATION SHIP	AGE	BIRTHPLACE	CITIZEN SHIP
Letschinger, Anna	W	32	Austria	A.R.
Eugene	Son	11	Ohio	
Ira J.	"	10	Alabama	
Estes L.	"	7	Illinois	
Joseph M.	"	5	Illinois	

1920 CENSUS—INDEX
DEPARTMENT OF COMMERCE
BUREAU OF THE CENSUS

A-1a

U. S. GOVERNMENT PRINTING OFFICE: 1920—1871

#1 cert #2

STATE Illinois

Fitzcharger, Michael
(HEAD OF FAMILY—CONTINUED)

OTHER MEMBERS OF FAMILY—CONTINUED

NAME	RELATIONSHIP	AGE	BIRTHPLACE	CITIZENSHIP
Fitzcharger, other	d	17	Illinois	

1920 CENSUS—INDEX
DEPARTMENT OF COMMERCE
BUREAU OF THE CENSUS

A-1b

U. S. GOVERNMENT PRINTING OFFICE 1921

#2 on #1

T 325

ILLINOIS

Fotopcinski, Mike
(HEAD OF FAMILY)

VOL. 37 E.D. 216

SHEET 15 LINE 29

W (COLOR) 34 (AGE) Russ Poland (BIRTHPLACE) Pa (CITIZENSHIP)

Cook (COUNTY)

Chicago (CITY) Popular (STREET) 3025 (HOUSE NO.)

OTHER MEMBERS OF FAMILY

NAME	RELATION SHIP	AGE	BIRTHPLACE	CITIZEN-SHIP
Fotopcinski, Annie	wife	28	Russ Poland	Pa
" Helen	D	4 8/12	Illinois	
" Frank	S	3 9/12	Illinois	
" Laura	D	7/12	Illinois	
and 3 boarders				

1920 CENSUS—INDEX
DEPARTMENT OF COMMERCE
BUREAU OF THE CENSUS

A-16

U. S. GOVERNMENT PRINTING OFFICE 11—11871

T325

Tatkin, Minnie

(INDIVIDUAL)

ILLINOIS

VOL. 50 E.D. 676

SHEET 14 LINE 86

W (COLOR) 1 7/12 (AGE) Ill (BIRTHPLACE) (CITIZENSHIP)

Cook (COUNTY)

Chicago (CITY) Ridgeway Ave. (STREET) 1527 (HOUSE NO.)

ENUMERATED WITH Spector, Moore

RELATIONSHIP TO ABOVE daughter ~~Granddaughter~~

REMARKS Apparently daughter of Tatkin, Charles (l. 82)

1920 CENSUS—INDEX
DEPARTMENT OF COMMERCE
BUREAU OF THE CENSUS

A-3

U. S. GOVERNMENT PRINTING OFFICE

T325

Titcomb Cora
(INDIVIDUAL)

ILLINOIS
VOL. 197 E. D. 86
SHEET 3 LINE 80

W (COLOR) 18 (AGE) Illinois (BIRTHPLACE) (CITIZENSHIP)

Montgomery (COUNTY)

Schram City (CITY) (STREET) (HOUSE NO.)

ENUMERATED WITH Dacus, Martin

RELATIONSHIP TO ABOVE Boarder

REMARKS

1920 CENSUS—INDEX
DEPARTMENT OF COMMERCE
BUREAU OF THE CENSUS

A-3

U. S. GOVERNMENT PRINTING OFFICE 11—(1627)

T925

Illinois

MASSACHUSETTS

Jadeon, Ruth.
(INDIVIDUAL)

VOL. 242 E.D. 174

SHEET 9 LINE 66

W (COLOR) 13 (AGE) Illinois (BIRTHPLACE) (CITIZENSHIP)

Winnebago (COUNTY)

Rockford (CITY) E State (STREET) 1506 (HOUSE NO.)

ENUMERATED WITH Knapp, Martha.

RELATIONSHIP TO ABOVE niece

REMARKS

1920 CENSUS—INDEX
DEPARTMENT OF COMMERCE
BUREAU OF THE CENSUS

A-3

U. S. GOVERNMENT PRINTING OFFICE 11—1127

T 325

Satkin, Sarah

(INDIVIDUAL)

ILLINOIS

VOL. 50 E.D. 676

SHEET 14 LINE 23

W. 27 Russia Na

(COLOR) (AGE) (BIRTHPLACE) (CITIZENSHIP)

Cook

(COUNTY)

Chicago Ridge Ct. 1527

(CITY) (STREET) (HOUSE NO.)

ENUMERATED WITH Hector, Morris

RELATIONSHIP TO ABOVE Daughter

REMARKS

1920 CENSUS—INDEX
DEPARTMENT OF COMMERCE
BUREAU OF THE CENSUS

A-2

U. S. GOVERNMENT PRINTING OFFICE 11—1187

T 325

Tatkin, Samuel
(INDIVIDUAL)

[redacted] ILLINOIS

VOL. 50 E. D. 676

SHEET 14 LINE 85

W 3 6/12 Illinois
(COLOR) (AGE) (BIRTHPLACE) (CITIZENSHIP)

Cook
(COUNTY)

Chicago Kedzie Ave 1527
(CITY) (STREET) (HOUSE NO.)

ENUMERATED WITH Spector, Morris

RELATIONSHIP TO ABOVE Son

REMARKS apparently son of Tatkin, Charles

1920 CENSUS--INDEX
DEPARTMENT OF COMMERCE
BUREAU OF THE CENSUS

A-2

U. S. GOVERNMENT PRINTING OFFICE 11-1-1921

T325

[redacted] ILLINOIS

VOL. 15 E.D. 53

SHEET — LINE 22

Sealelt
HEAD OF FAMILY

W 54 Germany Na
SEX AGE BIRTHPLACE CITIZENSHIP

Madison
COUNTY

Bethalto Prairie
CITY STREET HOUSE NO.

OTHER MEMBERS OF FAMILY

NAME	RELATIONSHIP	AGE	BIRTHPLACE	CITIZENSHIP
Luetheny Mary	W	49	Illinois	
Leona	D	15	Illinois	
Walter	S	7	Illinois	

1920 CENSUS - INDEX
DEPARTMENT OF COMMERCE
BUREAU OF THE CENSUS

A-1a

U. S. GOVERNMENT PRINTING OFFICE 11—1871

T325

ILLINOIS

Tetrain Ktrak (INDIVIDUAL)

VOL. 54 E. D. 793

SHEET 8 LINE 37

W (COLOR) 31 (AGE) Armenia (BIRTHPLACE) Pa (CITIZENSHIP)

Cook (COUNTY)

Chicago (CITY) South Ridge Ave (STREET) 915 (HOUSE NO.)

ENUMERATED WITH Krikorian, Thomas.

RELATIONSHIP TO ABOVE Lodger.

REMARKS

1920 CENSUS—INDEX
DEPARTMENT OF COMMERCE
BUREAU OF THE CENSUS

A-C

U. S. GOVERNMENT PRINTING OFFICE 11—1671

T325

Istcomb, Solomon F (HEAD OF FAMILY)

[redacted] ILLINOIS

VOL. 20 E. D. 30

SHEET 4 LINE 27

W (COLOR) 37 (AGE) M (SEX)

Massachusetts (BIRTHPLACE)

(CITIZENSHIP)

Chicago (CITY) Indiana (STREET) ave 1837 (HOUSE NO.)

OTHER MEMBERS OF FAMILY

NAME	RELATION SHIP	AGE	BIRTHPLACE	CITIZEN-SHIP
Istcomb, Katherine L	H	30	Massachusetts	
and 2 trags				

1920 CENSUS-INDEX
DEPARTMENT OF COMMERCE
BUREAU OF THE CENSUS

A-16

V - GOVERNMENT PRINTING OFFICE

T325

ILLINOIS

Jadzuske (INDIVIDUAL) Sophie

VOL. 43 E.D. 491

SHEET 14 LINE 17

W (COLOR) 8 (AGE) Illinois (BIRTHPLACE) (CITIZENSHIP)

Cook (COUNTY)

Chicago (CITY) Manistee Ave (STREET) 8236 (HOUSE NO.)

ENUMERATED WITH Kuglicky Walter

RELATIONSHIP TO ABOVE Niece

REMARKS

1920 CENSUS—INDEX
DEPARTMENT OF COMMERCE
BUREAU OF THE CENSUS

A-8

U. S. GOVERNMENT PRINTING OFFICE

T325

Titchenal, Susie
(INDIVIDUAL)

ILLINOIS
VOL. 188 E.D. 56
SHEET 3 LINE 81

W 26 Illinois
(COLOR) (AGE) (BIRTHPLACE) (CITIZENSHIP)

Madison
(COUNTY)

— — — —
(CITY) (STREET) (HOUSE NO.)

ENUMERATED WITH Gabriel, William

RELATIONSHIP TO ABOVE sister in law

REMARKS

1920 CENSUS—INDEX
DEPARTMENT OF COMMERCE
BUREAU OF THE CENSUS

A-3

U. S. GOVERNMENT PRINTING OFFICE

T 8 25

Tattersall, T. A.
(INDIVIDUAL)

ILLINOIS
VOL. 208 E. D. 103
SHEET 2 LINE 67

W (COLOR) 56 (AGE) New York (BIRTHPLACE) (CITIZENSHIP)

Peoria (COUNTY)

Peoria (CITY) S. Underhill (STREET) 215 (HOUSE NO.)

ENUMERATED WITH Higgins, Mary

RELATIONSHIP TO ABOVE Uncle

REMARKS

1920 CENSUS—INDEX
DEPARTMENT OF COMMERCE
BUREAU OF THE CENSUS

A-2

U. S. GOVERNMENT PRINTING OFFICE

T325

ILLINOIS

VOL 218 E.D. 112

SHEET 10 LINE 86

Isetzen Illinois
(HEAD OF FAMILY)

W | 53 | Illinois | Illinois
COLOR | AGE | BIRTHPLACE | CITIZENSHIP

Oak Island
COUNTY

Anchor
CITY

15 Locust 1612
STREET HOUSE NO.

OTHER MEMBERS OF FAMILY

NAME	RELATIONSHIP	AGE	BIRTHPLACE	CITIZENSHIP
Isetzen Wm	H	52	Illinois	Na
Isetzen Everett	S	23	Illinois	
Isetzen Minnie	W	21	Illinois	

1920 CENSUS—INDEX
DEPARTMENT OF COMMERCE
BUREAU OF THE CENSUS

A-16

U. S. GOVERNMENT PRINTING OFFICE 11—11071

T325

ILLINOIS

Titchenal, Thomas
(INDIVIDUAL)

VOL. 188 E.D. 56

SHEET 3 LINE 82

W (COLOR) 77 (AGE) Illinois (BIRTHPLACE) (CITIZENSHIP)

Madison (COUNTY)

(CITY) (STREET) (HOUSE NO.)

ENUMERATED WITH Gabriel, Williams

RELATIONSHIP TO ABOVE Father in Law

REMARKS

1920 CENSUS—INDEX
DEPARTMENT OF COMMERCE
BUREAU OF THE CENSUS

A4

U. S. GOVERNMENT PRINTING OFFICE

T325

[redacted] ILLINOIS

Ditchenal, Vard
(HEAD OF FAMILY)

VOL. 188 E. D. 55

SHEET 1 LINE 33

W 42
(COLOR) (AGE)

Illinois
(BIRTHPLACE)

(CITIZENSHIP)

Madison
(COUNTY)

Fosterburg
(CITY)

(STREET) (HOUSE NO.)

OTHER MEMBERS OF FAMILY

NAME	RELATION SHIP	AGE	BIRTHPLACE	CITIZEN SHIP
Ditchenal Emma	W	54	Illinois	
— Kineta	D	15	Illinois	
— Loren	S	10	Illinois	

1920 CENSUS—INDEX
DEPARTMENT OF COMMERCE
BUREAU OF THE CENSUS

A-1a

U. S. GOVERNMENT PRINTING OFFICE (1—1197)

T 925

Tolson W
(INDIVIDUAL)

STATE ILLINOIS
VOL. 242 E. D. 179
SHEET 3 LINE 12

W (COLOR) 46 (AGE) Illinois (BIRTHPLACE) (CITIZENSHIP)

Winnebago (COUNTY)

Rockford (CITY) N. Second (STREET) 230 (HOUSE NO.)

ENUMERATED WITH Foot Thomas E.

RELATIONSHIP TO ABOVE Brother

REMARKS

1920 CENSUS—INDEX
DEPARTMENT OF COMMERCE
BUREAU OF THE CENSUS

A-3

T325

ILLINOIS

VOL. 176 E. D. 61

SHEET 1 LINE 37

HEAD OF FAMILY

COLOR

AGE

BIRTHPLACE

CITIZENSHIP

STREET

HOUSE NO.

OTHER MEMBERS OF FAMILY

NAME	RELATION SHIP	AGE	BIRTHPLACE	CITIZEN-SHIP

1920 CENSUS—INDEX
DEPARTMENT OF COMMERCE
BUREAU OF THE CENSUS

A-1 a

U. S. GOVERNMENT PRINTING OFFICE 11—(10P)

T325

[redacted] ILLINOIS

Titchenal, William (HEAD OF FAMILY)

VOL. 188 E.D. 55

SHEET 4 LINE 19

M (SEX) W (COLOR) 61 (AGE) Illinois (BIRTHPLACE) (CITIZENSHIP)

[redacted] (COUNTY)

(CITY) (STREET) HOUSE NO.

OTHER MEMBERS OF FAMILY

NAME	RELATIONSHIP	AGE	BIRTHPLACE	CITIZENSHIP
Titchenal, Jessie	Wife	33	Illinois	
Paul	Son	7	Illinois	
Victor	Son	6	Illinois	
Howard	Son	3 5/12	Illinois	

1920 CENSUS—INDEX
DEPARTMENT OF COMMERCE
BUREAU OF THE CENSUS

A-16

U. S. GOVERNMENT PRINTING OFFICE 11—1107

T325

ILLINOIS

VOL. 42 E.D. 468

SHEET 2 LINE 29

Fitzgerald, William
(HEAD OF FAMILY)

W 32
(COLOR) (AGE)

M
(BIRTHPLACE)

(CITIZENSHIP)

Cook
(COUNTY)

Chicago
(CITY)

Oakley Ave
(STREET)

714
(HOUSE NO.)

OTHER MEMBERS OF FAMILY

NAME	RELATION-SHIP	AGE	BIRTHPLACE	CITIZEN-SHIP
2 Fitzgerald, [illegible]	W	31	Illinois	
3 [illegible]	D	7	Illinois	
4 [illegible]	D	6	Illinois	
5 [illegible]	D	7	Illinois	
6 [illegible]	D	1	Illinois	

1920 CENSUS—INDEX
DEPARTMENT OF COMMERCE
BUREAU OF THE CENSUS

A-1a

U. S. GOVERNMENT PRINTING OFFICE (1—1107)

T 325

ILLINOIS

VOL. 78 E. D. 1302

SHEET 1 LINE 89

(HEAD OF FAMILY)

COLOR AGE

(BIRTHPLACE) (CITIZENSHIP)

COUNTY

STREET 2843

HOUSE NO.

OTHER MEMBERS OF FAMILY

NAME	RELATIONSHIP	AGE	BIRTHPLACE	CITIZENSHIP
			Ireland	Na

1920 CENSUS—INDEX
DEPARTMENT OF COMMERCE
BUREAU OF THE CENSUS

A-16

U. S. GOVERNMENT PRINTING OFFICE

T325

ILLINOIS

Edgman William (HEAD OF FAMILY)

VOL. 123 E.D. 220

SHEET 7 LINE 91

W (COLOR) M (SEX) Wisconsin (BIRTHPLACE)

(CITIZENSHIP)

Lake (COUNTY)

Waukegan (CITY)

(STREET) (HOUSE NO.)

OTHER MEMBERS OF FAMILY

NAME	RELATION-SHIP	AGE	BIRTHPLACE	CITIZEN-SHIP
Edgman Ellen	W	72	Pennsylvania	
Ward	Son	43	Wisconsin	

1920 CENSUS—INDEX
DEPARTMENT OF COMMERCE
BUREAU OF THE CENSUS

A-1a

U. S. GOVERNMENT PRINTING OFFICE 11—11871

T325

Titcomb C Hiram

(HEAD OF FAMILY)

ILLINOIS

VOL. 28 E.D. 1308

SHEET 5 LINE 96

M — 63

(SEX) (AGE)

Cook

(CO. NTY)

Chicago

(CITY)

Massachusetts

(BIRTHPLACE)

(CITIZENSHIP)

Sedgwick

(STREET)

550

(HOUSE NO.)

OTHER MEMBERS OF FAMILY

NAME	RELATION SHIP	AGE	BIRTHPLACE	CITIZEN-SHIP
Titcomb Emma	W	60	Illinois	
[illegible] Louise	D	28	Illinois	

1920 CENSUS—INDEX
DEPARTMENT OF COMMERCE
BUREAU OF THE CENSUS

A-1a

U. S. GOVERNMENT PRINTING OFFICE 11—11871

T325

ILLINOIS

VOL. 18 E. D. 46

SHEET 12 LINE 95

Fitchner Wilson [illegible]
(HEAD OF FAMILY)

[illegible] AGE [illegible] BIRTHPLACE [illegible] (CITIZENSHIP)

[illegible] (COUNTY)

[illegible] (CITY) [illegible] (STREET) 470 (HOUSE NO.)

OTHER MEMBERS OF FAMILY

NAME	RELATIONSHIP	AGE	BIRTHPLACE	CITIZENSHIP
Fitchner, [illegible]	[illegible]	61	[illegible]	
[illegible] Ivet	[illegible]	27	[illegible]	

1920 CENSUS—INDEX
DEPARTMENT OF COMMERCE
BUREAU OF THE CENSUS

A-16

U. S. GOVERNMENT PRINTING OFFICE 11—1921

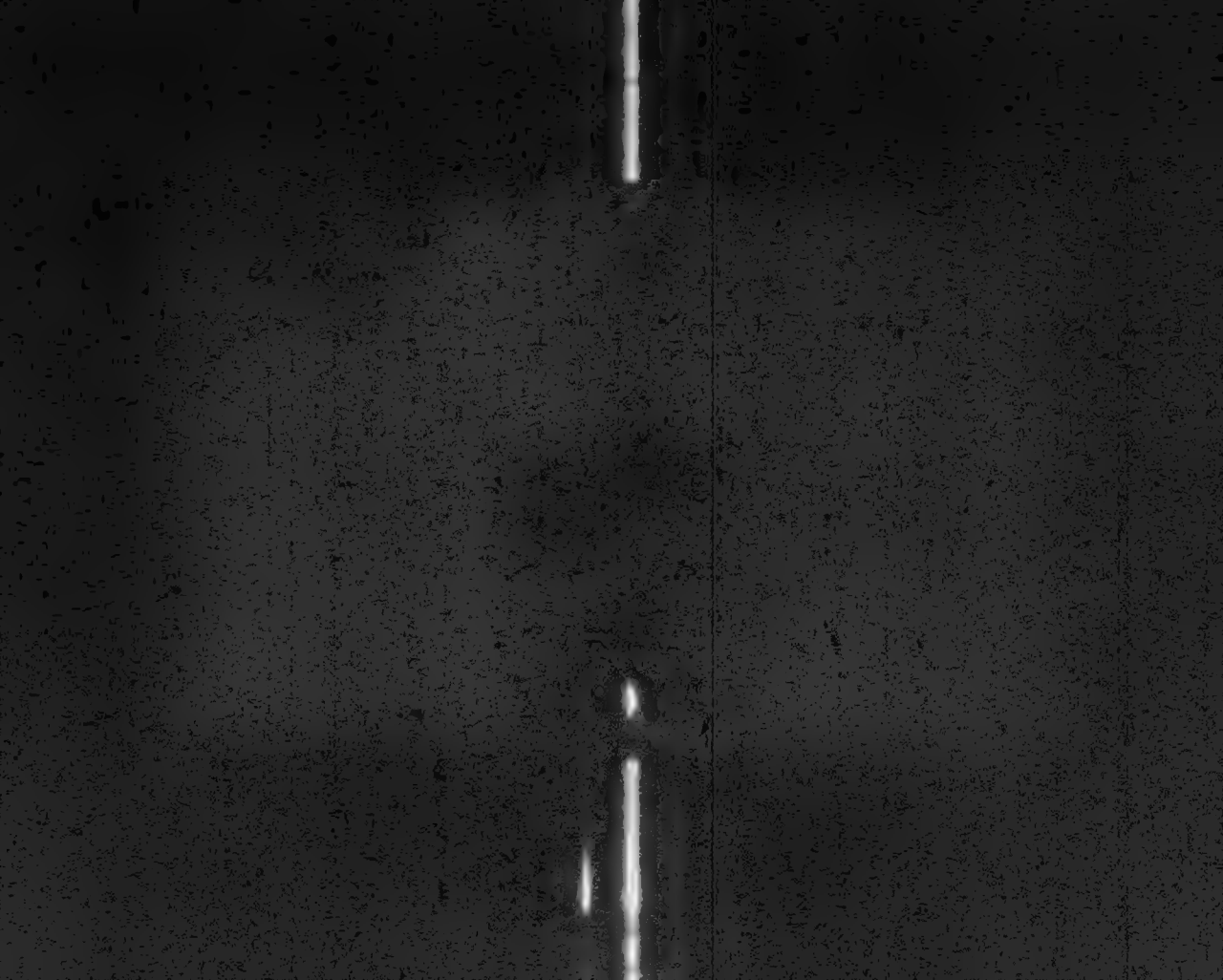

T326

Thatcher, Pat (Reported) (INDIVIDUAL)

ILLINOIS
VOL. 130 E.D. 102
SHEET 18 LINE 92

N.R (COLOR) N.R (AGE) Not Reported (BIRTHPLACE) (CITIZENSHIP)

Cook (COUNTY)

La Grange (CITY) Catherine Ave. (STREET) 316 (HOUSE NO.)

ENUMERATED WITH (Not Reported)

RELATIONSHIP TO ABOVE N. R.

REMARKS

1920 CENSUS—INDEX
DEPARTMENT OF COMMERCE
BUREAU OF THE CENSUS

A-3

U. S. GOVERNMENT PRINTING OFFICE

T 3 26

ILLINOIS 36

Trittiges, Adalbert
(INDIVIDUAL)

VOL. [illegible] E.D. 179

SHEET 4 LINE 28

W 27 Pennsylvania
(COLOR) (AGE) (BIRTHPLACE) (CITIZENSHIP)

Cook
(COUNTY)

Chicago Prairie Ave 1406
(CITY) (STREET) (HOUSE NO.)

ENUMERATED WITH Smith, Claudia B

RELATIONSHIP TO ABOVE Roomer.

REMARKS

1930 CENSUS—INDEX
DEPARTMENT OF COMMERCE
BUREAU OF THE CENSUS

A-3

T326

ILLINOIS

Isinwood, Addie
(INDIVIDUAL)

VOL. 156 E.D. 32-

SHEET 1 LINE 24

W (COLOR) 76 (AGE) New York (BIRTHPLACE) (CITIZENSHIP)

Kane (COUNTY)

Aurora (CITY) Plum (STREET) 363 (HOUSE NO.)

ENUMERATED WITH Forbes, Martin J.

RELATIONSHIP TO ABOVE Sister

REMARKS

1920 CENSUS—INDEX
DEPARTMENT OF COMMERCE
BUREAU OF THE CENSUS

A-3

U. S. GOVERNMENT PRINTING OFFICE

T926

ILLINOIS

Doothaker, Edie
(HEAD OF FAMILY)

VOL. 1 E. D. 70

SHEET 5 LINE 61

M 51 Illinois
COLOR SEX BIRTHPLACE (STATE OR COUNTRY) CITIZENSHIP

Widowed
CONDITION

Mattoon
CITY

Broadway
STREET

1524½
HOUSE NO.

OTHER MEMBERS OF FAMILY

NAME	RELATIONSHIP	AGE	BIRTHPLACE	CITIZENSHIP
Doothaker, Cecil	S	30	Illinois	

1920 CENSUS—INDEX
DEPARTMENT OF COMMERCE
BUREAU OF THE CENSUS

A-1a

U. S. GOVERNMENT PRINTING OFFICE

T926

ILLINOIS

Thatcher Arlem E (INDIVIDUAL) VOL. 152 E.D. 148

SHEET N LINE 60

N (COLOR) 18/12 (AGE) Illinois (BIRTHPLACE) _____ (CITIZENSHIP)

Henry (COUNTY)

Wethersfield (CITY) N. Church (STREET) 112 (HOUSE NO.)

ENUMERATED WITH Miller Ernest L

RELATIONSHIP TO ABOVE Niece

REMARKS _____

1920 CENSUS—INDEX
DEPARTMENT OF COMMERCE
BUREAU OF THE CENSUS

A-3

U. S. GOVERNMENT PRINTING OFFICE (1919 1957)

T 926

ILLINOIS

VOL. 92 E. D. 99

SHEET 6 LINE 32

(HEAD OF FAMILY)

(CITIZENSHIP)

(HOUSE NO.)

OTHER MEMBERS OF FAMILY

NAME	RELATION SHIP	AGE	BIRTHPLACE	CITIZEN SHIP

1920 FNSUS-INDEX
DEPARTMENT OF COMMERCE
BUREAU OF THE CENSUS

A-10

U. S. GOVERNMENT PRINTING OFFICE

T 926

ILLINOIS

VOL 211 E.D. 154

SHEET 5 LINE 16

HEAD OF FAMILY

HOME OWNED OR RENTED | FARM OR HOUSE | AGE | BIRTHPLACE | CITIZENSHIP

COUNTY

STREET | HOUSE NO.

OTHER MEMBERS OF FAMILY

NAME	RELATION SHIP	AGE	BIRTHPLACE	CITIZEN-SHIP
[illegible]	[illegible]	[illegible]	Illinois	
[illegible]	[illegible]	[illegible]	Illinois	
[illegible]	[illegible]	[illegible]	Illinois	
[illegible]	[illegible]	[illegible]	Illinois	
Wallace [illegible]	[illegible]	[illegible]	Illinois	

1920 CENSUS—INDEX
DEPARTMENT OF COMMERCE
BUREAU OF THE CENSUS

A-10

U. S. GOVERNMENT PRINTING OFFICE

T 326

[redacted] Illinois

Thatcher Albert — VOL. 197 E. D. 65

HEAD OF FAMILY. — SHEET 8 LINE 41

24 — (COLOR) — M — (SEX) — Head — (RELATION) — Illinois — (BIRTHPLACE) — (CITIZENSHIP)

Eliza — (NAME OF WIFE) — W — (SEX) — Oregon

D Commonwealth — (STREET) — 49 — (HOUSE NO.)

OTHER MEMBERS OF FAMILY

NAME	RELATIONSHIP	AGE	BIRTHPLACE	CITIZENSHIP
Thatcher, Mary E	Wife	21	Illinois	
Fred	Son	3	Oregon	

1920 CENSUS—INDEX
DEPARTMENT OF COMMERCE
BUREAU OF THE CENSUS

A-1a

U. S. GOVERNMENT PRINTING OFFICE

T 326

Thatcher Albert

(HEAD OF FAMILY)

[redacted] Illinois

VOL. 67 E. D. 1057

SHEET 4 LINE 79

(COLOR) (AGE)

(BIRTHPLACE)

(CITIZENSHIP)

(COUNTY)

(CITY)

(STREET)

237

HOUSE NO.

OTHER MEMBERS OF FAMILY

NAME	RELATION SHIP	AGE	BIRTHPLACE	CITIZEN-SHIP
Thatcher, Ida		44	Ill.	
Thatcher, Virgil		21	Ill.	
Thatcher, Earl		15	Ill.	
Thatcher, Delores		9	Ill.	
Thatcher, Evelyn		7	Ill.	

1920 CENSUS—INDEX
DEPARTMENT OF COMMERCE
BUREAU OF THE CENSUS

A-16

U. S. GOVERNMENT PRINTING OFFICE

Shatek Albert

STATE Illinois

(HEAD OF FAMILY—JOINT HOUSE)

OTHER MEMBERS OF FAMILY—CONTINUED

NAME	RELATION-SHIP	AGE	BIRTHPLACE	CITIZEN-SHIP
[illegible]	[illegible]	7 8/12	Illinois	
[illegible]	[illegible]	1	Illinois	
[illegible]	[illegible]	19	Ohio	
[illegible]	[illegible]	18	Indiana	

1920 CENSUS—INDEX
DEPARTMENT OF COMMERCE
BUREAU OF THE CENSUS

2

A-16

U. S. GOVERNMENT PRINTING OFFICE 11—41891

T926

ILLINOIS

Tattsworth, Alex
(HEAD OF FAMILY)

VOL. 221 E. D. 211

SHEET 17 LINE 42

C — 40 Indiana
(COLOR) (AGE) (BIRTHPLACE)

(CITIZENSHIP)

St Clair
(COUNTY)

Belleville
(CITY)

Washington
(STREET)

(HOUSE NO.)

OTHER MEMBERS OF FAMILY

NAME	RELATIONSHIP	AGE	BIRTHPLACE	CITIZENSHIP
Tattsworth, Ida	W	30	Iowa	
Simmons, Vivian J.	S	13	Iowa	

1920 CENSUS—INDEX
DEPARTMENT OF COMMERCE
BUREAU OF THE CENSUS

A-18

U. S. GOVERNMENT PRINTING OFFICE 11—11857

T326

Illinois

VOL. 177 E.D. 128

SHEET 2 LINE 84

(HEAD OF FAM'L'Y.)

(COLOR) (AGE) (BIRTHPLACE) (CITIZENSHIP)

(COUNTY)

(STREET) (HOUSE NO.)

OTHER MEMBERS OF FAMILY

NAME	RELATION-SHIP	AGE	BIRTHPLACE	CITIZEN-SHIP
[illegible]	[illegible]	34	[illegible]	

1920 CENSUS—INDEX
DEPARTMENT OF COMMERCE
BUREAU OF THE CENSUS

A-1a

U. S. GOVERNMENT PRINTING OFFICE

T326

ILLINOIS

VOL. 125 E. D. 18

SHEET 1 LINE 82

Thatcher, Ellen
(HEAD OF FAMILY)

W | 21 | Illinois
(COLOR) | (AGE) | (BIRTHPLACE) | (CITIZENSHIP)

Livingston
(COUNTY)

(CITY) (STREET) (HOUSE NO.)

OTHER MEMBERS OF FAMILY

NAME	RELATION-SHIP	AGE	BIRTHPLACE	CITIZEN-SHIP
Thatcher, Estus	H	28	Illinois	
" Ellen	D	6	Illinois	
Waters, James	Fa-L	21	England	Na.
Ruder, Ida	M-L	48	Indiana	
" Joseph	N	13	Indiana	

1920 CENSUS—INDEX
DEPARTMENT OF COMMERCE
BUREAU OF THE CENSUS

** 1 see ** 2

A-1 a

U. S. GOVERNMENT PRINTING OFFICE 11—11871

Hatch Fuller

STATE Illinois

(HEAD OF FAMILY—CONTINUED)

OTHER MEMBERS OF FAMILY—CONTINUED

NAME	RELATION-SHIP	AGE	BIRTHPLACE	CITIZEN-SHIP
Ransas, Tint	↓	11	Indiana	

1920 CENSUS—INDEX
DEPARTMENT OF COMMERCE
BUREAU OF THE CENSUS

XX Index XX

A-1b

U. S. GOVERNMENT PRINTING OFFICE 16—11871

T-326

ILLINOIS

VOL. 175 E.D. 30

SHEET 8 LINE 11

(HEAD OF FAMILY)

(COLOR) (AGE) (BIRTHPLACE)

(COUNTY)

(CITY) (STREET)

(CITIZENSHIP)

(HOUSE NO.)

OTHER MEMBERS OF FAMILY

NAME	RELATION-SHIP	AGE	BIRTHPLACE	CITIZEN-SHIP
[illegible]	[illegible]	[illegible]	Illinois	
Madonna, Edward	[illegible]	[illegible]	Illinois	
[illegible]	[illegible]	[illegible]	Illinois	

1920 CENSUS—INDEX
DEPARTMENT OF COMMERCE
BUREAU OF THE CENSUS

A-1a

U. S. GOVERNMENT PRINTING OFFICE

T-326

T 3 2 6

Titsworth Anna
(HEAD OF FAMILY)

ILLINOIS
VOL. 34 E.D. 123
SHEET 13 LINE 83

W 40
(COLOR) (AGE)

Pennsylvania
(BIRTHPLACE)

(CITIZENSHIP)

York
(COUNTY)

Chicago
(CITY)

Calumet Avenue 4036
(STREET) (HOUSE NO.)

OTHER MEMBERS OF FAMILY

NAME	RELATIONSHIP	AGE	BIRTHPLACE	CITIZENSHIP
Titsworth Estelle	D	20	Illinois	
Thomas Hazel	D	20	Michigan	

1920 CENSUS—INDEX
DEPARTMENT OF COMMERCE
BUREAU OF THE CENSUS

A-16

T926

Tolsworth Archie
(HEAD OF FAMILY)

[redacted] Illinois

VOL 199 E.D. 127

SHEET 11 LINE 54

B (COLOR) 65 (AGE)

Saline (COUNTY)

Harrisburg (CITY)

Kentucky (BIRTHPLACE)

E Locust (STREET)

(CITIZENSHIP)

816 (HOUSE NO.)

OTHER MEMBERS OF FAMILY

NAME	RELATION SHIP	AGE	BIRTHPLACE	CITIZEN-SHIP
Tolsworth, Fannie	W	55	Kentucky	

1920 CENSUS—INDEX
DEPARTMENT OF COMMERCE
BUREAU OF THE CENSUS

U.S. GOVERNMENT PRINTING OFFICE

A-1 e

T 326

ILLINOIS

VOL 6 E.D. 45

SHEET 19 LINE 54

Chatterer, Artemisa
(HEAD OF FAMILY)

W M 60 (AGE) O Ills (BIRTHPLACE)

Carp. Engr.

Util. Co.

East Hutson (STREET) 710 (HOUSE NO.)

OTHER MEMBERS OF FAMILY

NAME	RELATION-SHIP	AGE	BIRTHPLACE	CITIZEN-SHIP
Jno. Farr				

1920 CENSUS—INDEX
DEPARTMENT OF COMMERCE
BUREAU OF THE CENSUS

A-1a

U. S. GOVERNMENT PRINTING OFFICE

T 326

ILLINOIS

VOL. 146 E. D. 63

SHEET 6 LINE 24

Thatcher Arthur
(HEAD OF FAMILY)

M 30
(SEX) (AGE)

Head
(RELATION)

Illinois
(BIRTHPLACE)

(CITIZENSHIP)

Farmer
(TRADE)

Own
(HOME)

Rent
(FARM)

Unit 1 Change 321
(STREET) (HOUSE NO.)

OTHER MEMBERS OF FAMILY

NAME	RELATIONSHIP	AGE	BIRTHPLACE	CITIZENSHIP
Thatcher, Ida	Wife	30	Illinois	
Thatcher, Ruth	Daughter	5	Illinois	
Thatcher, Lucille	Daughter	4 9/12	Illinois	

1920 CENSUS—INDEX
DEPARTMENT OF COMMERCE
BUREAU OF THE CENSUS

A-1a

U. S. GOVERNMENT PRINTING OFFICE 16—1971

T326

Tilsworth, Hilda G.
(HEAD OF FAMILY)

ILLINOIS

VOL. 39 E.D. 390

SHEET 6 LINE 75

W (COLOR) 67 (AGE)

Ind Indiana (BIRTHPLACE)

(CITIZENSHIP)

Cook (COUNTY)

Chicago (CITY)

Winnemac Ave (STREET) 6121 (HOUSE NO.)

OTHER MEMBERS OF FAMILY

NAME	RELATION-SHIP	AGE	BIRTHPLACE	CITIZEN-SHIP
Helen A Tilsworth	Dr	35	Ill New York	

1920 CENSUS—INDEX
DEPARTMENT OF COMMERCE
BUREAU OF THE CENSUS

A-16

U. S. GOVERNMENT PRINTING OFFICE 11—11871

T 260326

ILLINOIS

VOL. E. D.

SHEET LINE

HEAD OF FAMILY

COLOR AGE BIRTHPLACE (CITIZENSHIP)

COUNTY

CITY STREET (HOUSE NO.)

OTHER MEMBERS OF FAMILY

NAME	RELATION-SHIP	AGE	BIRTHPLACE	CITIZEN-SHIP

1920 CENSUS—INDEX
DEPARTMENT OF COMMERCE
BUREAU OF THE CENSUS

A-1a

U. S. GOVERNMENT PRINTING OFFICE

T321

ILLINOIS

VOL 3 E. D. 14

SHEET 6 LINE 4

Isteworth, Curt
(HEAD OF FAMILY)

W (COLOR) M (SEX) Illinois (BIRTHPLACE)

Bond (COUNTY)

(CITIZENSHIP)

CITY STREET (HOUSE NO.)

OTHER MEMBERS OF FAMILY

NAME	RELATION-SHIP	AGE	BIRTHPLACE	CITIZEN-SHIP
Isteworth, Myrtle	W	28	Illinois	
Gifford	S	9	Illinois	
Clinton	S	7	Illinois	
Dorothea	D	5	Illinois	
Russel	S	3/12	Illinois	

1920 CENSUS—INDEX
DEPARTMENT OF COMMERCE
BUREAU OF THE CENSUS

#1 Sheet #2

A-16

U. S. GOVERNMENT PRINTING OFFICE

Fitsworth, Bert

STATE Illinois

(HEAD OF FAMILY—CONTINUED)

OTHER MEMBERS OF FAMILY—CONTINUED

NAME	RELATIONSHIP	AGE	BIRTHPLACE	CITIZENSHIP
Fitsworth, Opal	D	1 4/12	Illinois	
" Lydia	M	65	North Carolina	

1920 CENSUS—INDEX
DEPARTMENT OF COMMERCE
BUREAU OF THE CENSUS

#2 see #1

A-1b

U. S. GOVERNMENT PRINTING OFFICE

T 326

T 326

ILLINOIS

VOL. 14 E.D. 17

SHEET 6 LINE 10

Thatcher, Bert A.
(HEAD OF FAMILY)

W 33 Illinois
(COLOR) (AGE) (BIRTHPLACE)

Clark
(COUNTY)

(CITIZENSHIP)

(CITY) (STREET) (HOUSE NO.)

OTHER MEMBERS OF FAMILY

NAME	RELATIONSHIP	AGE	BIRTHPLACE	CITIZENSHIP
Thatcher, Estel	W	2 1/2	Illinois	
Howard S	S	1 2	Illinois	

1920 CENSUS. INDEX
DEPARTMENT OF COMMERCE
BUREAU OF THE CENSUS

A-16

U. S. GOVERNMENT PRINTING OFFICE

T 326

ILLINOIS

Thatcher, Bertha (INDIVIDUAL)

VOL. 15 2 E.D. 133

SHEET 13 LINE 44

W (COLOR) 23 (AGE) Illinois (BIRTHPLACE) (CITIZENSHIP)

Henry (COUNTY)

Kewanee (CITY) S. Burr (STREET) 204 (HOUSE NO.)

ENUMERATED WITH Colwell, Emily

RELATIONSHIP TO ABOVE Adopted Daughter

REMARKS

1920 CENSUS—INDEX
DEPARTMENT OF COMMERCE
BUREAU OF THE CENSUS

A-2

U. S. GOVERNMENT PRINTING OFFICE 11—11871

T3A6

Thatcher, Bessie V
(INDIVIDUAL)

ILLINOIS
VOL. 225 E. D. 147
SHEET 2 LINE 12

W (COLOR) 33 (AGE) Illinois (BIRTHPLACE) (CITIZENSHIP)

Wayne (COUNTY)

Fairfield (CITY) Third (STREET) 204 (HOUSE NO.)

ENUMERATED WITH Baird, Adam

RELATIONSHIP TO ABOVE Aunt-Keeper

REMARKS

1920 CENSUS—INDEX
DEPARTMENT OF COMMERCE
BUREAU OF THE CENSUS

A-2

U. S. GOVERNMENT PRINTING OFFICE

T326

ILLINOIS

Chatter Junior — (HEAD OF FAMILY)

VOL. 42 E. D. 1424

SHEET 1 LINE 32

(CENSUS) (AGE)

(COUNTY)

(BIRTHPLACE) (CITIZENSHIP)

(STREET) 6111 (HOUSE NO.)

OTHER MEMBERS OF FAMILY

NAME	RELATION-SHIP	AGE	BIRTHPLACE	CITIZEN-SHIP

1920 CENSUS—INDEX
DEPARTMENT OF COMMERCE
BUREAU OF THE CENSUS

A-1a

U. S. GOVERNMENT PRINTING OFFICE 11—1921

T326

ILLINOIS

VOL 146 E. D. 66

SHEET 1 LINE 72

Thatcher, Carl

HEAD OF FAMILY

Illinois

CITIZENSHIP

Rent Own

HOME OWNED OR RENTED

FREE OR MORTGAGED

OTHER MEMBERS OF FAMILY

NAME	RELATION SHIP	AGE	BIRTHPLACE	CITIZENSHIP
Thatcher, Francis	Wife	29	Illinois	
[illegible] Thatcher	Son	4	Illinois	
[illegible] Thatcher	Son	2	Illinois	
Engelmann, Emily	Aunt	56	Illinois	
Shephard, Mary L.	Sister	35	Illinois	

1920 CENSUS-INDEX
DEPARTMENT OF COMMERCE
BUREAU OF THE CENSUS

A-18

U. S. GOVERNMENT PRINTING OFFICE

T326

ILLINOIS

VOL 35 E.D. 173

SHEET 4 LINE 12

Thatcher Thos
(HEAD OF FAMILY)

W 72
(COLOR) (AGE)

Cook
(COUNTY)

Chicago
(CITY)

England
(BIRTHPLACE)

Alien
(CITIZENSHIP)

Wentworth Ave.
(STREET)

451
(HOUSE NO.)

OTHER MEMBERS OF FAMILY

NAME	RELATION SHIP	AGE	BIRTHPLACE	CITIZEN-SHIP
Thatcher Wm	Son	33	Illinois	
" Lizzie	Wife	33	"	

1920 CENSUS—INDEX
DEPARTMENT OF COMMERCE
BUREAU OF THE CENSUS

A-16

U. S. GOVERNMENT PRINTING OFFICE

T326

ILLINOIS

Thatcher, Charles (INDIVIDUAL)

VOL. 108 E. D. 1972

SHEET 4 LINE 95

W. (COLOR) 77 (AGE) Indiana (BIRTHPLACE) (CITIZENSHIP)

Cook (COUNTY)

Chicago (CITY) Parnell Ave (STREET) 6745 (HOUSE NO.)

ENUMERATED WITH Gordon, James A.

RELATIONSHIP TO ABOVE Father-in-Law

REMARKS

1920 CENSUS—INDEX
DEPARTMENT OF COMMERCE
BUREAU OF THE CENSUS

A-3

U. S. GOVERNMENT PRINTING OFFICE

T326

Thatcher, Charles — [redacted] Illinois

(HEAD OF FAMILY)

VOL. 247 E. D. 166

SHEET 11 LINE 4

W | 44 | Indiana | (CITIZENSHIP)

(RURAL) | (AGE) | (BIRTHPLACE)

Woodford

(COUNTY)

(CITY) | (STREET) | (HOUSE NO.)

OTHER MEMBERS OF FAMILY

NAME	RELATION-SHIP	AGE	BIRTHPLACE	CITIZEN-SHIP
Thatcher, Anna	W	36	Illinois	

1920 CENSUS—INDEX
DEPARTMENT OF COMMERCE
BUREAU OF THE CENSUS

A-1a

U. S. GOVERNMENT PRINTING OFFICE 11—1871

T 326

ILLINOIS

Thatcher, Charles, A. (INDIVIDUAL)

VOL. 93 E. D. 1444

SHEET 3 LINE 95

M (COLOR) 63 (AGE) Illinois (BIRTHPLACE) ____ (CITIZENSHIP)

Cook (COUNTY)

Chicago (CITY) Foster Ave (STREET) 1415 (HOUSE NO.)

ENUMERATED WITH Methodist Episcopal Old People's Home

RELATIONSHIP TO ABOVE Not Reported

REMARKS ____

1920 CENSUS—INDEX
DEPARTMENT OF COMMERCE
BUREAU OF THE CENSUS

A-3

U. S. GOVERNMENT PRINTING OFFICE

T 326

ILLINOIS

VOL. _____ E.D. 2937

SHEET _____ LINE 11

(HEAD OF FAMILY)

(COLOR) (AGE) (BIRTHPLACE) (CITIZENSHIP)

(COUNTY)

(STREET) 1311 (HOUSE NO.)

OTHER MEMBERS OF FAMILY

NAME	RELATION SHIP	AGE	BIRTHPLACE	CITIZEN-SHIP
			South Carolina	
			Illinois	
			Illinois	
		4	Illinois	

1920 CENSUS—INDEX
DEPARTMENT OF COMMERCE
BUREAU OF THE CENSUS

A-1a

U. S. GOVERNMENT PRINTING OFFICE

T 326

Tillsworth Charles A. [redacted] Illinois
HEAD OF FAMILY

VOL. 470 E.D. 126
SHEET 2 LINE 65

W (COLOR) 37 (AGE) Illinois (BIRTHPLACE) (CITIZENSHIP)
Will (COUNTY)
Joliet (CITY)
Mortgage free (RENT) 109 (HOUSE NO.)

OTHER MEMBERS OF FAMILY

NAME	RELATION-SHIP	AGE	BIRTHPLACE	CITIZEN-SHIP
Tillsworth, Samuel	S	3 m	Illinois	
Woodall, Mildred	D	2 5	Colorado	

1920 CENSUS—INDEX
DEPARTMENT OF COMMERCE
BUREAU OF THE CENSUS

U. S. GOVERNMENT PRINTING OFFICE

A-16

T 326

T326

ILLINOIS

VOL. 179 E. D. 145

SHEET 4 LINE 96

Thatcher Charles P
(HEAD OF FAMILY)

W (COLOR) 78 (AGE) Pennsylvania (BIRTHPLACE) (CITIZENSHIP)

Macon (COUNTY)

Decatur (CITY) North Union (STREET) 1700 (HOUSE NO.)

OTHER MEMBERS OF FAMILY

NAME	RELATIONSHIP	AGE	BIRTHPLACE	CITIZENSHIP
Thatcher, Fanny H.	Wife	68	New York	
Hopson, Goldie	Dau	20	Illinois	

1920 CENSUS—INDEX
DEPARTMENT OF COMMERCE
BUREAU OF THE CENSUS

A-1 a

U. S. GOVERNMENT PRINTING OFFICE

T326

Thatcher Charles H
(INDIVIDUAL)

ILLINOIS
VOL. 152 E.D. 148
SHEET 20 LINE 58

M 27 Illinois
(COLOR) (AGE) (BIRTHPLACE)

Henry
(COUNTY)

Hathersfield W. Church 112
(CITY) (STREET) (HOUSE NO.)

ENUMERATED WITH Miller, Ernest R.

RELATIONSHIP TO ABOVE Brother-in-law

REMARKS

1920 CENSUS—INDEX
DEPARTMENT OF COMMERCE
BUREAU OF THE CENSUS

A-6

U. S. GOVERNMENT PRINTING OFFICE

T 326

ILLINOIS

VOL. 185 E.D. 58

SHEET 12 LINE 66

(CITIZENSHIP)

(STREET) (HOUSE NO.)

OTHER MEMBERS OF FAMILY

NAME	RELATIONSHIP	AGE	BIRTHPLACE	CITIZENSHIP

1920 CENSUS—INDEX
DEPARTMENT OF COMMERCE
BUREAU OF THE CENSUS

A-1 a

U. S. GOVERNMENT PRINTING OFFICE 11—11871

T 826

Thatcher Clara
(INDIVIDUAL)

ILLINOIS
VOL. 823 E. D. 158
SHEET 7 LINE 21

W 71 Ohio
(COLOR) (AGE) (BIRTHPLACE) (CITIZENSHIP)

Sangamon
(COUNTY)

Springfield So. Sixth 801
(CITY) (STREET) (HOUSE NO.)

ENUMERATED WITH St. Joseph's Home for Aged People

RELATIONSHIP TO ABOVE Inmate

REMARKS

1920 CENSUS—INDEX
DEPARTMENT OF COMMERCE
BUREAU OF THE CENSUS

U. S. GOVERNMENT PRINTING OFFICE

A-3

T926

Thatcher Clara N
(INDIVIDUAL)

ILLINOIS
VOL. 52 E.D. 148
SHEET 20 LINE 59

W 25 Ohio
(COLOR) (AGE) (BIRTHPLACE)

Henry
(COUNTY)

Wethersfield W Church 112
(CITY) (STREET) (HOUSE NO.)

ENUMERATED WITH Miller, Ernest K.

RELATIONSHIP TO ABOVE sister-in-law

REMARKS

1920 CENSUS—INDEX
DEPARTMENT OF COMMERCE
BUREAU OF THE CENSUS

A-3

U. S. GOVERNMENT PRINTING OFFICE

T326

ILLINOIS

VOL. 130 E. D. 105

SHEET 1A LINE 45

Hatcher, Clarence E (HEAD OF FAMILY)

1A (HOUSE NO.) 29 (AGE)

Clark (COUNTY)

Casey (CITY)

Illinois (BIRTHPLACE)

(CITIZENSHIP)

Carpenter (TRADE)

21 (HOUSE NO.)

OTHER MEMBERS OF FAMILY

NAME	RELATION-SHIP	AGE	BIRTHPLACE	CITIZEN-SHIP
Hatcher, Margaret	W	25	Illinois	
" Helen	D	5 6/12	Illinois	
" Dorothy	D	3	Illinois	

1920 CENSUS—INDEX
DEPARTMENT OF COMMERCE
BUREAU OF THE CENSUS

A-16

U. S. GOVERNMENT PRINTING OFFICE 16—1971

T326

ILLINOIS

Tietjen, Claus — HEAD OF FAMILY

VOL 218 E. D. 148

SHEET 4 LINE 87

M 45 — Illinois — (CITIZENSHIP)

St Clair — COUNTY

East St Louis — CITY

Missouri Ave — STREET — 1223 — (HOUSE NO.)

OTHER MEMBERS OF FAMILY

NAME	RELATION-SHIP	AGE	BIRTHPLACE	CITIZEN-SHIP
Tietjen, Margret	W	41	Illinois	
" Julia	D	22	Illinois	
" Margret	D	18	Illinois	
" Claus Jr	S	17	Illinois	
" Donna	D	12	Illinois	

1920 CENSUS—INDEX
DEPARTMENT OF COMMERCE
BUREAU OF THE CENSUS

A-1a

U. S. GOVERNMENT PRINTING OFFICE (1—1691)

T 9 46

Ketcher, Clementine
(INDIV. DUAL)

ILLINOIS
VOL. 53 E.D. 759
SHEET 2 LINE 65

H (COLOR) 28 (AGE) Del. (BIRTHPLACE) (CITIZENSHIP)

Cook (COUNTY)

Chicago (CITY) Monroe (STREET) 3345 (HOUSE NO.)

ENUMERATED WITH Alexander, Samuel

RELATIONSHIP TO ABOVE step daughter

REMARKS

1920 CENSUS—INDEX
DEPARTMENT OF COMMERCE
BUREAU OF THE CENSUS

A-3

U. S. GOVERNMENT PRINTING OFFICE

T 826

Tittsworth, Clifford
(INDIVIDUAL)

ILLINOIS

VOL. 1 E. D. 1

SHEET 7 LINE 38

W (COLOR) 19 (AGE) Illinois (BIRTHPLACE) (CITIZENSHIP)

Adams (COUNTY)

Beverly Village (CITY) (STREET) (HOUSE NO.)

ENUMERATED WITH Tittsworth, Ray

RELATIONSHIP TO ABOVE Brother

REMARKS

1920 CENSUS—INDEX
DEPARTMENT OF COMMERCE
BUREAU OF THE CENSUS

A-3

U. S. GOVERNMENT PRINTING OFFICE

T 626

Thatcher Clinton
(INDIVIDUAL)

ILLINOIS

VOL. 78 E.D. 1302

SHEET 7 LINE 78

W (COLOR) 53 (AGE) Indiana (BIRTHPLACE) (CITIZENSHIP)

Cook (COUNTY)

Chicago (CITY) Oakdale (STREET) (HOUSE NO.)

ENUMERATED WITH Wikle Walter L.

RELATIONSHIP TO ABOVE Brother-in-law

REMARKS

1920 CENSUS—INDEX
DEPARTMENT OF COMMERCE
BUREAU OF THE CENSUS

A-3

U. S. GOVERNMENT PRINTING OFFICE (1920) 1871

T326

ILLINOIS

VOL 188 E. D. 42

SHEET 1 LINE 16

Mitchner H Kindrick

(HEAD OF FAMILY)

(WOMAN) (AGE) (BIRTHPLACE) (CITIZENSHIP)

Madison

(COUNTY)

Collinsville Second Road

(CITY) (STREET) (HOUSE NO.)

OTHER MEMBERS OF FAMILY

NAME	RELATION SHIP	AGE	BIRTHPLACE	CITIZEN SHIP
Watson, Kidd	Lod	21	Tennessee	

1920 CENSUS—INDEX
DEPARTMENT OF COMMERCE
BUREAU OF THE CENSUS

A-1a

U. S. GOVERNMENT PRINTING OFFICE

T326

ILLINOIS

VOL. 130 E.D. 223

SHEET 12 LINE 6

(HEAD OF FAMILY)

(COLOR) (AGE)

(SEX)

(CITY)

(BIRTHPLACE)

(CITIZENSHIP)

(STREET)

212
(HOUSE NO.)

OTHER MEMBERS OF FAMILY

NAME	RELATIONSHIP	AGE	BIRTHPLACE	CITIZENSHIP

1920 CENSUS—INDEX
DEPARTMENT OF COMMERCE
BUREAU OF THE CENSUS

U. S. GOVERNMENT PRINTING OFFICE

A-18
11—11901

T326

Thatcher, David H.
(INDIVIDUAL)

ILLINOIS
VOL. 135 E. D. 203
SHEET 13 LINE 29

W (COLOR) 69 (AGE) Illinois (BIRTHPLACE) (CITIZENSHIP)

Cook (COUNTY)

Park Forest (CITY) Ridgewood Place (STREET) 234 (HOUSE NO.)

ENUMERATED WITH Bradley, Charles A.

RELATIONSHIP TO ABOVE Brother in Law

REMARKS

1920 CENSUS—INDEX
DEPARTMENT OF COMMERCE
BUREAU OF THE CENSUS

A-3

U. S. GOVERNMENT PRINTING OFFICE 16—3 1927

T 926

ILLINOIS

VOL. 179 E.D. 148

SHEET 12 LINE 13

(HEAD OF FAMILY)

(COLOR) (AGE) (BIRTHPLACE) (CITIZENSHIP)

(STREET) 847 (HOUSE NO.)

OTHER MEMBERS OF FAMILY

NAME	RELATION-SHIP	AGE	BIRTHPLACE	CITIZEN-SHIP

1920 CENSUS—INDEX
DEPARTMENT OF COMMERCE
BUREAU OF THE CENSUS

A-16

U. S. GOVERNMENT PRINTING OFFICE 11—1971

T 326

Thatcher Della
(INDIVIDUAL)

ILLINOIS
VOL. 235 E.D. 148
SHEET 7 LINE 28

W 22 Illinois
(COLOR) (AGE) (BIRTHPLACE) (CITIZENSHIP)

Wayne
(COUNTY)

Fairfield West Water 409
(CITY) (STREET) (HOUSE NO.)

ENUMERATED WITH Galiher, William N.

RELATIONSHIP TO ABOVE Boarder

REMARKS

1920 CENSUS—INDEX
DEPARTMENT OF COMMERCE
BUREAU OF THE CENSUS

A-2

U. S. GOVERNMENT PRINTING OFFICE

T 926

Thatcher, De Witt (INDIVIDUAL)

ILLINOIS

VOL. 74 E.D. 1209

SHEET 6 LINE 9

W (COLOR) 30 (AGE) United States (BIRTHPLACE) (CITIZENSHIP)

Cook (COUNTY)

Chicago (CITY) Eugenia (STREET) 146 (HOUSE NO.)

ENUMERATED WITH Ludlow, Dorothy

RELATIONSHIP TO ABOVE Lodger

REMARKS

1920 CENSUS—INDEX
DEPARTMENT OF COMMERCE
BUREAU OF THE CENSUS

A-3

U. S. GOVERNMENT PRINTING OFFICE

T 926

ILLINOIS

Thatcher (INDIVIDUAL) Donald.

VOL. 97 E.D. 294

SHEET ✓ LINE 89

W. (COLOR) 5 (AGE.) Illinois (BIRTHPLACE) (CITIZENSHIP)

Cook (COUNTY)

Chicago (CITY) South Park ave (STREET) 5120 (HOUSE NO.)

ENUMERATED WITH Chicago Orphan Asylum

RELATIONSHIP TO ABOVE not reported

REMARKS

1920 CENSUS—INDEX
DEPARTMENT OF COMMERCE
BUREAU OF THE CENSUS

A-2

U. S. GOVERNMENT PRINTING OFFICE 16—1971

T 926

Thatcher, E. A
HEAD OF FAM. LY.

ILLINOIS

VOL 12 E. D. 8

SHEET 9 LINE 27

COLOR	AGE	BORN IN (STATE OR COUNTRY)	CITIZENSHIP
W	59	New Jersey	

Granville
CITY

Kankakee
COUNTY

W. Locust
STREET

328
HOUSE NO.

OTHER MEMBERS OF FAMILY

NAME	RELATIONSHIP	AGE	BIRTHPLACE	CITIZENSHIP
Thatcher, E. A	W.	60	Illinois	
Lucy	D.	22	Illinois	

1920 CENSUS—INDEX
DEPARTMENT OF COMMERCE
BUREAU OF THE CENSUS

A-1a

U. S. GOVERNMENT PRINTING OFFICE 11—11091

T326

[redacted] Illinois

Fletcher, Edgar W
(HEAD OF FAMILY)

VOL 83 E.D. 1535

SHEET 11 LINE 69

W 68 Connecticut
(COLOR) (AGE) (BIRTHPLACE)

(CITIZENSHIP)

Cook
(COUNTY)

Chicago
(CITY)

North Carolina
(STREET)

4406
(HOUSE NO.)

OTHER MEMBERS OF FAMILY

NAME	RELATION SHIP	AGE	BIRTHPLACE	CITIZEN SHIP
Fletcher, Eleanor	W	69	England	Na

1920 CENSUS—INDEX
DEPARTMENT OF COMMERCE
BUREAU OF THE CENSUS

A-1a

U. S. GOVERNMENT PRINTING OFFICE 11—11831

T326

ILLINOIS

VOL. 157 E. D. 49

SHEET 1 LINE 12

Fitzsworth, Edith L
(HEAD OF FAMILY)

W | 78 | Illinois | (CITIZENSHIP)
(COLOR) | (AGE) | (BIRTHPLACE)

Vermilion
(COUNTY)

Danville | S. Fourth | 19
(CITY) | (STREET) | (HOUSE NO.)

OTHER MEMBERS OF FAMILY

NAME	RELATION-SHIP	AGE	BIRTHPLACE	CITIZEN-SHIP
Fitzsworth, Gertrude	D	47	Illinois	
Louise "	F	43	Illinois	

1920 CENSUS—INDEX
DEPARTMENT OF COMMERCE
BUREAU OF THE CENSUS

A-1a

U. S. GOVERNMENT PRINTING OFFICE

T 926

Illinois

Teetzpaw Edmund (INDIVIDUAL)

VOL 159 E.D. 90

SHEET 10 LINE 10

W (COLOR) 20 (AGE) United States (BIRTHPLACE) (CITIZENSHIP)

Kane (COUNTY)

Elgin (CITY) South State (STREET) 250 (HOUSE NO.)

ENUMERATED WITH Elgin State Hospital

RELATIONSHIP TO ABOVE Inmate

REMARKS

1920 CENSUS—INDEX
DEPARTMENT OF COMMERCE
BUREAU OF THE CENSUS

A-3

U. S. GOVERNMENT PRINTING OFFICE 16—[illegible]

T 326

ILLINOIS

VOL. 212 E. D. 210

SHEET 12 LINE 8

(HEAD OF FAMILY)

(COLOR) (AGE) (BIRTHPLACE) (CITIZENSHIP)

(COUNTY)

(CITY) (STREET) 317 (HOUSE NO.)

OTHER MEMBERS OF FAMILY

NAME	RELATION-SHIP	AGE	BIRTHPLACE	CITIZEN-SHIP

1920 CENSUS—INDEX
DEPARTMENT OF COMMERCE
BUREAU OF THE CENSUS

A-26

U. S. GOVERNMENT PRINTING OFFICE

T926

ILLINOIS

Thatcher Edward [illegible]
(HEAD OF FAMILY)

VOL. 101 E.D. 1786

SHEET 4 LINE 23

[illegible] [illegible] Ireland
(COLOR) (AGE) (BIRTHPLACE) (CITIZENSHIP)

[illegible] [illegible] [illegible] 5620
(CITY) (STREET) (HOUSE NO.)

OTHER MEMBERS OF FAMILY

NAME	RELATION SHIP	AGE	BIRTHPLACE	CITIZEN SHIP
Thatcher [illegible]	W	[illegible]	Illinois	

1920 CENSUS—INDEX
DEPARTMENT OF COMMERCE
BUREAU OF THE CENSUS

A-16

U. S. GOVERNMENT PRINTING OFFICE

T926

ILLINOIS

VOL 192 E. D. 196

SHEET 15 LINE 93

Footlaker, Edwin
(HEAD OF FAMILY)

W (COLOR) M (AGE)

Illinois (BIRTHPLACE)

(CITIZENSHIP)

Lawrence (COUNTY)

Lawrenceville (CITY)

(STREET)

(HOUSE NO.)

OTHER MEMBERS OF FAMILY

NAME	RELATION SHIP	AGE	BIRTHPLACE	CITIZEN-SHIP
Footlaker, Edna	W	26	Illinois	
Irving	S	26	Illinois	

1920 CENSUS—INDEX
DEPARTMENT OF COMMERCE
BUREAU OF THE CENSUS

A-1a

U. S. GOVERNMENT PRINTING OFFICE 11—(1071)

T 326

Thatcher, Ella C
(INDIVIDUAL)

ILLINOIS
VOL. 73 Y E. D. 178
SHEET 7 LINE 9 Y

W. (COLOR) 3 Y/Y (AGE) Illinois (BIRTHPLACE) ____ (CITIZENSHIP)

Vermillion (COUNTY)
Ridgefarm (CITY) Clay (STREET) ____ (HOUSE NO.)

ENUMERATED WITH Haworth, Richard G

RELATIONSHIP TO ABOVE Granddaughter ✓

REMARKS ____

1920 CENSUS—INDEX
DEPARTMENT OF COMMERCE
BUREAU OF THE CENSUS

A-3

U. S. GOVERNMENT PRINTING OFFICE

T 326

Illinois

Thatcher, Elmer (HEAD OF FAMILY)

VOL 235 E. D. 162

SHEET 7 LINE 3

W (COLOR) 37 (AGE) Illinois (BIRTHPLACE)

(CITIZENSHIP)

Macon (COUNTY)

CITY

(STREET)

(HOUSE NO.)

OTHER MEMBERS OF FAMILY

NAME	RELATION-SHIP	AGE	BIRTHPLACE	CITIZEN-SHIP
Thatcher, Emma	W	33	Illinois	
" Cullen	S	11	Illinois	
" Bernadine	D	7	Illinois	

1920 CENSUS—INDEX
DEPARTMENT OF COMMERCE
BUREAU OF THE CENSUS

A-1a

U. S. GOVERNMENT PRINTING OFFICE

T326

ILLINOIS

VOL. 2 E. D. 172

SHEET 5 LINE 57

(HEAD OF FAMILY) Elmer

(COLOR) (AGE) (BIRTHPLACE) (CITIZENSHIP)

(COUNTY)

(CITY) (STREET) (HOUSE NO.)

OTHER MEMBERS OF FAMILY

NAME	RELATION-SHIP	AGE	BIRTHPLACE	CITIZEN-SHIP
		19	Illinois	
			Illinois	
			Illinois	
			Illinois	

1920 CENSUS—INDEX
DEPARTMENT OF COMMERCE
BUREAU OF THE CENSUS

A-1a

U. S. GOVERNMENT PRINTING OFFICE

T326

ILLINOIS

Thatcher Elvira (HEAD OF FAMILY) VOL. 106 E.D. 1905

SHEET 16 LINE 26

W (COLOR) 75 (AGE) Massachusetts (BIRTHPLACE) (CITIZENSHIP)

Cook (COUNTY)

Chicago (CITY) La Salle (STREET) 6054 (HOUSE NO.)

OTHER MEMBERS OF FAMILY

NAME	RELATION SHIP	AGE	BIRTHPLACE	CITIZEN-SHIP
Thatcher, Isaac	D	53	Massachusetts	

1920 CENSUS—INDEX
DEPARTMENT OF COMMERCE
BUREAU OF THE CENSUS

A-1a

U. S. GOVERNMENT PRINTING OFFICE 11—1107

T 326

Thatcher, Ernie

(INDIVIDUAL)

ILLINOIS

VOL. 14 E. D. 8

SHEET 1 LINE 88

W 35 Illinois

(COLOR) (AGE) (BIRTHPLACE) (CITIZENSHIP)

Clark

(COUNTY)

(CITY) (STREET) (HOUSE NO.)

ENUMERATED WITH Hutchens, Charles E.

RELATIONSHIP TO ABOVE Boarder

REMARKS

1920 CENSUS—INDEX
DEPARTMENT OF COMMERCE
BUREAU OF THE CENSUS

A-2

U. S. GOVERNMENT PRINTING OFFICE

T 326

ILLINOIS

VOL. 137 E. D. 28

SHEET 12 LINE 98

Fitzgerald, Evan

(HEAD OF FAMILY)

(COLOR) M AGE 75

(BIRTHPLACE) Illinois

(CITIZENSHIP)

F

(COUNTY)

(STREET)

(HOUSE NO.)

OTHER MEMBERS OF FAMILY

NAME	RELATIONSHIP	AGE	BIRTHPLACE	CITIZENSHIP
Fitzgerald, Elizabeth	W	71	Illinois	
" Emery	S	36	Illinois	
Cross Reference				

1920 CENSUS—INDEX
DEPARTMENT OF COMMERCE
BUREAU OF THE CENSUS

Ste Fitzgerald

A-1a

U. S. GOVERNMENT PRINTING OFFICE 11—1187

T 326

ILLINOIS

VOL. 431 E.D. 144

SHEET 6 LINE 83

Thatcher Everett
(HEAD OF FAMILY)

(W) 42 Indiana
COLOR AGE BIRTHPLACE

Carroll Co
COUNTY

Cattin
CITY

(CITIZENSHIP)

(STREET)

(HOUSE NO.)

OTHER MEMBERS OF FAMILY

NAME	RELATIONSHIP	AGE	BIRTHPLACE	CITIZENSHIP
Thatcher, Ella	W	40	Illinois	
" Mary	D	12	Illinois	
" Cecilia	D	9	Illinois	

1920 CENSUS—INDEX
DEPARTMENT OF COMMERCE
BUREAU OF THE CENSUS

A-1a

U. S. GOVERNMENT PRINTING OFFICE 11—11871

T 3 A 6

Thatcher, Everett A.
(INDIVIDUAL)

ILLINOIS
VOL. 20 E. D. 3
SHEET 5 LINE 8

W (COLOR) 35 (AGE) Illinois (BIRTHPLACE) (CITIZENSHIP)

Cook (COUNTY)

Chicago (CITY) Michigan Ave (STREET) 10 E 16 (HOUSE NO.)

ENUMERATED WITH Chicago Athletic Ass.

RELATIONSHIP TO ABOVE Lodger

REMARKS

1920 CENSUS—INDEX
DEPARTMENT OF COMMERCE
BUREAU OF THE CENSUS

A-3

U. S. GOVERNMENT PRINTING OFFICE 11—1921

F

Trade Mark Reg.
in U.S. Pat. Office

A SERVICE
Sold and handled Exclusively by the
Library Bureau Division
Remington Rand Inc.

Patent Nos.

Re: 18,808	1,488,068
1,307,320	1,425,661
1,382,310	1,481,744

Printed in U.S.A.

T 326

Thatcher, Florence E.

(INDIVIDUAL)

ILLINOIS

VOL. 232 E.D. 169

SHEET 14 LINE 43

W (COLOR) 17 (AGE) Illinois (BIRTHPLACE) (CITIZENSHIP)

Vermilion (COUNTY)

Danville (CITY) Logan Ave (STREET) — (HOUSE NO.)

ENUMERATED WITH Lake View Hospital

RELATIONSHIP TO ABOVE Not Reported

REMARKS

1920 CENSUS—INDEX
DEPARTMENT OF COMMERCE
BUREAU OF THE CENSUS

A-3

U. S. GOVERNMENT PRINTING OFFICE 11—71871

T 326

ILLINOIS

1920 CENSUS—INDEX
DEPARTMENT OF COMMERCE
BUREAU OF THE CENSUS

A-3

T326

ILLINOIS

VOL. 2 E. D. 135

SHEET 2 LINE 36

(HEAD OF FAMILY)

(COLOR) AGE (BIRTHPLACE)

(CITIZENSHIP)

(STREET) (HOUSE NO.)

OTHER MEMBERS OF FAMILY

NAME	RELATIONSHIP	AGE	BIRTHPLACE	CITIZENSHIP

1920 CENSUS—INDEX
DEPARTMENT OF COMMERCE
BUREAU OF THE CENSUS

A-16

T326

Thatcher, Francis
(INDIVIDUAL)

ILLINOIS
VOL. 10 E.D. 1957
SHEET 3 LINE 51

W. (COLOR) 28 (AGE) Illinois (BIRTHPLACE) (CITIZENSHIP)

Cook (COUNTY)

Chicago (CITY) 63rd (STREET) 223 (HOUSE NO.)

ENUMERATED WITH Arlington, D. Mable

RELATIONSHIP TO ABOVE Roomer

REMARKS

1920 CENSUS-INDEX
DEPARTMENT OF COMMERCE
BUREAU OF THE CENSUS

A-3

U. S. GOVERNMENT PRINTING OFFICE

T326

ILLINOIS

VOL. 2 E. D. 72

SHEET 6 LINE 21

Littleward Frank — HEAD OF FAMILY

COLOR 24 — AGE 46 — BIRTHPLACE Illinois

COUNTY — CITIZENSHIP

CITY — STREET — HOUSE NO.

OTHER MEMBERS OF FAMILY

NAME	RELATION SHIP	AGE	BIRTHPLACE	CITIZEN SHIP
Littleward Nellie	W	27	Missouri	
Son [illegible]		6	Illinois	
Littleward [illegible]	d	2	Illinois	
Littleward Frank	s	9	Kentucky	

1920 CENSUS—INDEX
DEPARTMENT OF COMMERCE
BUREAU OF THE CENSUS

A-16

U. S. GOVERNMENT PRINTING OFFICE

T 926

Fatiker Frank
(HEAD OF FAM LY)

ILLINOIS

VOL 17 E.D. 74

SHEET 13 LINE 21

W M 53
(COLOR) (SEX)

Ill
(BIRTHPLACE)

(CITIZENSHIP)

Fulton
(COUNTY)

Ill
(STATE)

Farmer
(STREET)

3216
(HOUSE NO.)

OTHER MEMBERS OF FAMILY

NAME	RELATION-SHIP	AGE	BIRTHPLACE	CITIZEN-SHIP
Fatiker Edith	W	51	Ill	
Fatiker Ed	S	21	Ill	

1920 CENSUS—INDEX
DEPARTMENT OF COMMERCE
BUREAU OF THE CENSUS

A-1a

U. S. GOVERNMENT PRINTING OFFICE

T326

Titsworth, Frank B

ILLINOIS

VOL. 127 E.D. 26

SHEET 18 LINE [redacted]

W (COLOR) 32 (AGE) Missouri (BIRTHPLACE) (CITIZENSHIP)

Cook (COUNTY)

(CITY) (STREET) (HOUSE NO.)

ENUMERATED WITH Oak Forest Institution

RELATIONSHIP TO ABOVE patient

REMARKS

1920 CENSUS—INDEX
DEPARTMENT OF COMMERCE
BUREAU OF THE CENSUS

A-2

U. S. GOVERNMENT PRINTING OFFICE

T326

ILLINOIS

VOL 34 E. D. 383

SHEET 20 LINE 29

[illegible] Frank D. ____
(HEAD OF FAMILY)

(COLOR) 35 (AGE) Illinois (BIRTHPLACE) ____ (CITIZENSHIP)

Cook (COUNTY)

Chicago (CITY) Park Place (STREET) 140R (HOUSE NO.)

OTHER MEMBERS OF FAMILY

NAME	RELATIONSHIP	AGE	BIRTHPLACE	CITIZENSHIP
[illegible] Sarah	wife	37	Illinois	

1920 CENSUS—INDEX
DEPARTMENT OF COMMERCE
BUREAU OF THE CENSUS

A-1a

U. S. GOVERNMENT PRINTING OFFICE (11—1127)

T326

Thatcher Frank L.
(HEAD OF FAMILY)

ILLINOIS

VOL. 130 E.D. 108

SHEET 9 LINE 91

W M 71 Illinois
(COLOR) AGE (BIRTHPLACE)

Cook (CITIZENSHIP)
(COUNTY)

Ka-Ho-Ka Park 2nd Maple Ave. 416
(CITY) (STREET) (HOUSE NO.)

OTHER MEMBERS OF FAMILY

NAME	RELATIONSHIP	AGE	BIRTHPLACE	CITIZENSHIP
Thatcher, Mabel C.	Wife	32	Illinois	
Thatcher, Frances W.	Da	6	Illinois	

1920 CENSUS—INDEX
DEPARTMENT OF COMMERCE
BUREAU OF THE CENSUS

A-1a

U. S. GOVERNMENT PRINTING OFFICE 11—1697

T326

Thatcher, Frank M
(INDIVIDUAL)

[redacted] Illinois

VOL. 21C E.D. 152

SHEET 12 LINE 32

W (COLOR) 69 (AGE) Pennsylvania (BIRTHPLACE)

Rock Island (COUNTY)

Rock Island (CITY) N 3 Ave (STREET) 1217 (HOUSE NO.)

ENUMERATED WITH Mr Clark Elmer C

RELATIONSHIP TO ABOVE Father in law

REMARKS

1920 CENSUS—INDEX
DEPARTMENT OF COMMERCE
BUREAU OF THE CENSUS

A-8

U. S. GOVERNMENT PRINTING OFFICE

T326

ILLINOIS

VOL. 152 E.D. 111

SHEET C LINE 20

(HEAD OF FAMILY)

(COLOR) (AGE) (BIRTHPLACE) (CITIZENSHIP)

(COUNTY)

(CITY) (STREET) (HOUSE NO.)

OTHER MEMBERS OF FAMILY

NAME	RELATION-SHIP	AGE	BIRTHPLACE	CITIZEN-SHIP
	W	64	Illinois	
	d	23	Illinois	
	s	21	Illinois	

1920 CENSUS—INDEX
DEPARTMENT OF COMMERCE
BUREAU OF THE CENSUS

A-1a

U. S. GOVERNMENT PRINTING OFFICE

T 326

ILLINOIS

Titsworth Frankin (INDIVIDUAL) VOL. 211 E.D. 172

SHEET 8 LINE 35

21 (COLOR) Pike (COUNTY) 94 (AGE) Kentucky (BIRTHPLACE) (CITIZENSHIP)

(CITY) (STREET) (HOUSE NO.)

ENUMERATED WITH Titsworth Frank

RELATIONSHIP TO ABOVE Father

REMARKS

1920 CENSUS—INDEX
DEPARTMENT OF COMMERCE
BUREAU OF THE CENSUS

A-2

U. S. GOVERNMENT PRINTING OFFICE (16-7)

T 326

Tetoja Fred
(INDIVIDUAL)

ILLINOIS
VOL. 51 E. D. 711
SHEET 11 LINE 32

W 28 Bohemia Pa
(COLOR) (AGE) (BIRTHPLACE) (CITIZENSHIP)

Cook
(COUNTY)

Chicago 24 Boulevard 2927
(CITY) (STREET) (HOUSE NO.)
Hald

ENUMERATED WITH Hatook, Charles

RELATIONSHIP TO ABOVE brother

REMARKS

1920 CENSUS—INDEX
DEPARTMENT OF COMMERCE
BUREAU OF THE CENSUS

A-3

U. S. GOVERNMENT PRINTING OFFICE

T326

ILLINOIS

Fletcher, Fred
(HEAD OF FAMILY)

VOL 9 E.D. 1425

SHEET 6 LINE 51

W 74
(COLOR) (AGE)

Irish
(BIRTHPLACE)

Cook
(COUNTY)

Chicago
(CITY)

Tennessee
(STREET)

5408
(HOUSE NO.)

(CITIZENSHIP)

OTHER MEMBERS OF FAMILY

NAME	RELATION-SHIP	AGE	BIRTHPLACE	CITIZEN-SHIP
Fletcher, Anna E	Wife	37	France	NR

1920 CENSUS—INDEX
DEPARTMENT OF COMMERCE
BUREAU OF THE CENSUS

A-18

U. S. GOVERNMENT PRINTING OFFICE

T326

ILLINOIS

VOL. 26 E.D. 276

SHEET 11 LINE 19

Thatcher Ward
(HEAD OF FAMILY)

W | 29 | M
(COLOR) | (AGE) | (SEX)

Michigan
(BIRTHPLACE)

(CITIZENSHIP)

M | S
(MARITAL CONDITION)

Rent
(OWN OR RENT)

3134
(HOUSE NO.)

OTHER MEMBERS OF FAMILY

NAME	RELATION SHIP	AGE	BIRTHPLACE	CITIZEN SHIP
Thatcher Ward	Head	26	Illinois	
Evelyn	Wife	19	Illinois	
Frances Amat	Boarder	32	Lithuania	Al

1920 CENSUS—INDEX
DEPARTMENT OF COMMERCE
BUREAU OF THE CENSUS

A-1a

U. S. GOVERNMENT PRINTING OFFICE

T 3 2 6

[redacted] Illinois

Tittsworth, Fred H
(HEAD OF FAMILY)

VOL. 240 E.D. 423

SHEET 9 LINE 5

M | 27 | Colorado | | |
COLOR | AGE | BIRTHPLACE | (CITIZENSHIP)

Div | Sales | | |
CIVIL CONDITION | TRADE

Joliet | N Kilbey Ave | 208
CITY | STREET | (HOUSE NO.)

OTHER MEMBERS OF FAMILY

NAME	RELATIONSHIP	AGE	BIRTHPLACE	CITIZENSHIP
Tittsworth, Lula F	W	26	Pennsylvania	
[redacted] Mildred J	D	3 9/12	Illinois	
[redacted] Fern F	D	2	Illinois	
[redacted] Beverly C	S	7/12	Illinois	

1920 CENSUS—INDEX
DEPARTMENT OF COMMERCE
BUREAU OF THE CENSUS

A-1a

U. S. GOVERNMENT PRINTING OFFICE (1920)

T326

Shatuck, Fred L
(INDIVIDUAL)

ILLINOIS

VOL. 154 E. D. 34

SHEET 15 LINE 15

W (COLOR) 46 (AGE) Ohio (BIRTHPLACE) (CITIZENSHIP)

Kane (COUNTY)

Aurora (CITY) Lincoln (STREET) — (HOUSE NO.)

ENUMERATED WITH Hotel Arlington

RELATIONSHIP TO ABOVE Boarder

REMARKS

1920 CENSUS—INDEX
DEPARTMENT OF COMMERCE
BUREAU OF THE CENSUS

A-2

U. S. GOVERNMENT PRINTING OFFICE

T326

Thatcher Frederick [redacted] ILLINOIS
(INDIVIDUAL)

VOL. 196 E.D. 146

SHEET 4 LINE 16

W 20 Illinois
(COLOR) (AGE) (BIRTHPLACE) (CITIZENSHIP)

Putnam
(COUNTY)

Putnam
(CITY) (STREET) (HOUSE NO.)

ENUMERATED WITH Hankins, Milse M

RELATIONSHIP TO ABOVE Step-Son

REMARKS

1920 CENSUS—INDEX
DEPARTMENT OF COMMERCE
BUREAU OF THE CENSUS

A-3

U. S. GOVERNMENT PRINTING OFFICE 16—11971

T 326

ILLINOIS

VOL. 2 E. D. 172

SHEET 8 LINE 36

(HEAD OF FAMILY) (COLOR) (AGE) (BIRTHPLACE) (CITIZENSHIP)

(COUNTY) (CITY) (STREET) (HOUSE NO.)

OTHER MEMBERS OF FAMILY

NAME	RELATION SHIP	AGE	BIRTHPLACE	CITIZEN SHIP
			Illinois	
			Illinois	
			Illinois	
			Illinois	
			Illinois	

1920 CENSUS—INDEX
DEPARTMENT OF COMMERCE
BUREAU OF THE CENSUS

A-16

Tittsworth Fredrick

STATE Illinois

(HEAD OF FAMILY—CONTINUED)

OTHER MEMBERS OF FAMILY—CONTINUED

NAME	RELATION-SHIP	AGE	BIRTHPLACE	CITIZEN-SHIP
Tittsworth Fred	S	15	Illinois	

1920 CENSUS—INDEX
DEPARTMENT OF COMMERCE
BUREAU OF THE CENSUS

A-1b

U. S. GOVERNMENT PRINTING OFFICE 11—11821

T 3 2 6

Illinois
(STATE)

1 Thatcher, George
(HEAD OF FAMILY)

VOL. 171 E.D. 251
SHEET 13 LINE 86

COLOR	AGE	BIRTHPLACE	CITIZENSHIP
W	40	England	na

Lake
(COUNTY)

(CITY)

(STREET)

(HOUSE NO.)

OTHER MEMBERS OF FAMILY

NAME	RELATIONSHIP	AGE	BIRTHPLACE	CITIZENSHIP
2 Thatcher, Pauline	W	37	Illinois	
✓ Guy T.	S	16	Illinois	
✓ Perdita	D	14	Illinois	
✓ Martha	D	12	Illinois	
✓ Verona	D	10	Illinois	

1920 CENSUS—INDEX
DEPARTMENT OF COMMERCE
BUREAU OF THE CENSUS

A-16

GOVERNMENT PRINTING OFFICE 11—1071

#1 del #2

STATE Illinois

Thatcher, George
HEAD OF FAMILY—CONTINUED.

OTHER MEMBERS OF FAMILY—CONTINUED

NAME	RELATION-SHIP	AGE	BIRTHPLACE	CITIZEN-SHIP
Thatcher, Virginia	D	4	Illinois	

1920 CENSUS—INDEX
DEPARTMENT OF COMMERCE
BUREAU OF THE CENSUS

A-1b

U. S. GOVERNMENT PRINTING OFFICE

T 326

ILLINOIS

VOL. 32 E. D. 214

SHEET 6 LINE 18

HEAD OF FAMILY

COLOR

BIRTHPLACE

CITIZENSHIP

CITY

STREET

267

HOUSE NO.

OTHER MEMBERS OF FAMILY

NAME	RELATION-SHIP	AGE	BIRTHPLACE	CITIZEN-SHIP
			Illinois	
			Illinois	
			Illinois	
			Illinois	
			Illinois	

1920 CENSUS—INDEX
DEPARTMENT OF COMMERCE
BUREAU OF THE CENSUS

A-1a

U. S. GOVERNMENT PRINTING OFFICE (1—1921)

T 326

Tuckers George [redacted] Illinois

(HEAD OF FAMILY)

VOL. 245 E. D. 42

SHEET 4 LINE 30

W 42 Lithuania Na

(COLOR) (AGE) (BIRTHPLACE) (CITIZENSHIP)

Williamson Herrin

(CITY)

South Fourteenth 813

(STREET) (HOUSE NO.)

OTHER MEMBERS OF FAMILY

NAME	RELATIONSHIP	AGE	BIRTHPLACE	CITIZENSHIP
Tuckers Eva	W	42	Lithuania	Na
Nate	S	20	Illinois	
Eva	D	16	Illinois	
George	S	12	Illinois	
Tony	S	10	Illinois	

1920 CENSUS—INDEX
DEPARTMENT OF COMMERCE
BUREAU OF THE CENSUS

#111
#2

A-1p

U. S. GOVERNMENT PRINTING OFFICE

STATE Illinois

Luthers Geo G
HEAD OF FAMILY—CONTINUED

OTHER MEMBERS OF FAMILY—CONTINUED

NAME	RELATION-SHIP	AGE	BIRTHPLACE	CITIZEN-SHIP
Luthers, Nellie	f	7	Illinois	
Victor	s	3	Illinois	

1920 CENSUS—INDEX
DEPARTMENT OF COMMERCE
BUREAU OF THE CENSUS

2 Nell
1

A-1b

U. S. GOVERNMENT PRINTING OFFICE 11—41971

T326

[redacted] ILLINOIS

Toothaker (HEAD OF FAMILY) George

VOL. 97 E. D. 1711

SHEET 10 LINE 52

W (COLOR) 65 (AGE) Maine (BIRTHPLACE) (CITIZENSHIP)

Cook (COUNTY)

Chicago (CITY) Canton (Berlin) (STREET) 1710 (HOUSE NO.)

OTHER MEMBERS OF FAMILY

NAME	RELATION-SHIP	AGE	BIRTHPLACE	CITIZEN-SHIP
Toothaker, Mary A	W	62	Illinois	
Raymond A	S	16	Illinois	

1920 CENSUS—INDEX
DEPARTMENT OF COMMERCE
BUREAU OF THE CENSUS

A-1a

U. S. GOVERNMENT PRINTING OFFICE (1—11087)

T326

ILLINOIS

VOL. 71 E. D. 55

SHEET 1 LINE 20

(HEAD OF FAMILY)

SEX | AGE | BIRTHPLACE | (CITIZENSHIP)

COUNTY

CITY

(STREET) | (HOUSE NO.) 205

OTHER MEMBERS OF FAMILY

NAME	RELATION-SHIP	AGE	BIRTHPLACE	CITIZEN-SHIP

1920 CENSUS—INDEX
DEPARTMENT OF COMMERCE
BUREAU OF THE CENSUS

A-1a

U. S. GOVERNMENT PRINTING OFFICE 11—11671

T926

ILLINOIS

VOL. 180 E. D. 44

SHEET 6 LINE 49

Thatcher, Geo. D.
(HEAD OF FAMILY)

W 33 Nebraska
(COLOR) (AGE) (BIRTHPLACE) (CITIZENSHIP)

The Borough
(COUNTY)

Brandonville Village
(CITY) (STREET) (HOUSE NO.)

OTHER MEMBERS OF FAMILY

NAME	RELATION SHIP	AGE	BIRTHPLACE	CITIZEN-SHIP
Thatcher, Emma B	W	24	Illinois	
— Geo C.	S	1 9/12	Illinois	

1920 CENSUS—INDEX
DEPARTMENT OF COMMERCE
BUREAU OF THE CENSUS

A-1 a

U. S. GOVERNMENT PRINTING OFFICE 11—11871

T 326

[redacted] Illinois

Thatcher, Hannah (HEAD OF FAMILY)

VOL. 146 E.D. 63

SHEET 6 LINE 7

W (COLOR) 65 (AGE) Illinois (BIRTHPLACE) (CITIZENSHIP)

Jersey (COUNTY)

Jerseyville (CITY) West Exchange (STREET) 312 (HOUSE NO.)

OTHER MEMBERS OF FAMILY

NAME	RELATION-SHIP	AGE	BIRTHPLACE	CITIZEN-SHIP
Thatcher, Jennie	D	47	Illinois	

1920 CENSUS—INDEX
DEPARTMENT OF COMMERCE
BUREAU OF THE CENSUS

A-1a

U. S. GOVERNMENT PRINTING OFFICE 11—11071

T 326

ILLINOIS

VOL. 16 E.D. 57

SHEET 10 LINE 84

Thatcher Harry
(HEAD OF FAMILY)

W (COLOR) 44 (AGE) Illinois (BIRTHPLACE) (CITIZENSHIP)

Coles (COUNTY)

Charleston (CITY) North Sixth (STREET) 310 (HOUSE NO.)

OTHER MEMBERS OF FAMILY

NAME	RELATION SHIP	AGE	BIRTHPLACE	CITIZEN-SHIP
Thatcher Jean	W	33	Illinois	
Martha	D	3 11/12	Illinois	

1920 CENSUS—INDEX
DEPARTMENT OF COMMERCE
BUREAU OF THE CENSUS

A-1a

U. S. GOVERNMENT PRINTING OFFICE (1—1187)

T326

ILLINOIS

Chatchen, Henry C. (INDIVIDUAL)

VOL. 29 E. D. 304

SHEET 5 LINE 73

N. 21 Indiana

(COLOR) (AGE) (BIRTHPLACE) (CITIZENSHIP)

Cook (COUNTY)

Chicago Harper Ave. 5728

(CITY) (STREET) (HOUSE NO.)

ENUMERATED WITH Harris, Samuel F.

RELATIONSHIP TO ABOVE Nephew

REMARKS

1930 CENSUS—INDEX
DEPARTMENT OF COMMERCE
BUREAU OF THE CENSUS

A-3

U. S. GOVERNMENT PRINTING OFFICE 11—11971

T326

ILLINOIS

Thatcher, Harry H (HEAD OF FAMILY)

VOL. 102 E.D. 1981

SHEET 7 LINE 93

W (COLOR) 42 (AGE) Indiana (BIRTHPLACE) (CITIZENSHIP)

Cook (COUNTY)

Chicago (CITY) Emerald Av (STREET) 1044 (HOUSE NO.)

OTHER MEMBERS OF FAMILY

NAME	RELATION SHIP	AGE	BIRTHPLACE	CITIZEN SHIP
Thatcher, Bertha	W	38	England	Na
" Grace	D	14	Illinois	
" Kenneth	S	10	Illinois	
" Ruth	D	7	Illinois	
" Marjorie	D	1 8/12	Illinois	

1920 CENSUS—INDEX
DEPARTMENT OF COMMERCE
BUREAU OF THE CENSUS

A-16

U. S. GOVERNMENT PRINTING OFFICE 16—11871

T326

ILLINOIS

VOL. 140 E.D. 6

SHEET 4A LINE 25

(HEAD OF FAMILY)

M W Illinois

(COLOR) (AGE) (BIRTHPLACE) (CITIZENSHIP)

Dallas

(COUNTY)

Dawes Fort

(CITY)

Ft Dearborn ave 32

(STREET) (HOUSE NO.)

OTHER MEMBERS OF FAMILY

NAME	RELATIONSHIP	AGE	BIRTHPLACE	CITIZENSHIP
Foster, Florence J.	H	42	Massachusetts	
" Helen F.	D	22	Illinois	
" Edwin A. E.	S	19	Illinois	
" Ruth C.	D	16	Illinois	

1920 CENSUS—INDEX
DEPARTMENT OF COMMERCE
BUREAU OF THE CENSUS

A-1a

U. S. GOVERNMENT PRINTING OFFICE 1—1921

T 336

Charles Harvey

(HEAD OF FAMILY)

ILLINOIS

VOL. 179 E.D. 151

SHEET 7 LINE 23

M 45 Illinois

(COLOR) (AGE) (BIRTHPLACE)

Pike Co IL

(COUNTY)

Virginia

(STREET) (HOUSE NO.)

OTHER MEMBERS OF FAMILY

NAME	RELATION-SHIP	AGE	BIRTHPLACE	CITIZEN-SHIP
Charles Harvey	Hd	35	Illinois	
Opal	dr	12	Illinois	
Lillian	dr	7	Illinois	

1920 CENSUS—INDEX
DEPARTMENT OF COMMERCE
BUREAU OF THE CENSUS

A-1a

U. S. GOVERNMENT PRINTING OFFICE 11—11071

T 3 2 6

ILLINOIS

VOL. 74 E. D. 132

SHEET 3 LINE 38

Titzer, Henry (HEAD OF FAMILY)

W (COLOR) 47 (AGE) M (SEX) Illinois (BIRTHPLACE) (CITIZENSHIP)

Cook (COUNTY)

Chicago (CITY) Wolcott (STREET) 1401 (HOUSE NO.)

OTHER MEMBERS OF FAMILY

NAME	RELATIONSHIP	AGE	BIRTHPLACE	CITIZENSHIP
Titzer, Selma	Wife	47	Michigan	
" Lucile	Dau	18	Illinois	
" Myrtle	"	16	"	

1920 CENSUS—INDEX
DEPARTMENT OF COMMERCE
BUREAU OF THE CENSUS

A-16

U. S. GOVERNMENT PRINTING OFFICE 11—1187

T 926

Thatcher Hilda
(INDIVIDUAL)

ILLINOIS
VOL. 66 E.D. 1021
SHEET 9 LINE 23

W (COLOR) 16 (AGE) Ohio (BIRTHPLACE) (CITIZENSHIP)

Cook (COUNTY)

Chicago (CITY) So Van Buren (STREET) 952 (HOUSE NO.)

ENUMERATED WITH Thatcher, Walter

RELATIONSHIP TO ABOVE Sister-in-law

REMARKS

1920 CENSUS—INDEX
DEPARTMENT OF COMMERCE
BUREAU OF THE CENSUS

A-2

U. S. GOVERNMENT PRINTING OFFICE 11—1971

T946

Thatcher, Vincent
(INDIVIDUAL)

ILLINOIS

VOL. 31 E.D. 516

SHEET 9 LINE 50

W (COLOR) 30 (AGE) Indiana (BIRTHPLACE) (CITIZENSHIP)

Cook (COUNTY)

Chicago (CITY) ~~St Lawrence Ave~~ St Lawrence Ave (STREET) 7834 ~~7834~~ (HOUSE NO.)

ENUMERATED WITH Irvingel, Elmer L.

RELATIONSHIP TO ABOVE Brother-in-law

REMARKS

1920 CENSUS—INDEX
DEPARTMENT OF COMMERCE
BUREAU OF THE CENSUS

A-3

U. S. GOVERNMENT PRINTING OFFICE (1920) 1921

T326

ILLINOIS

VOL. 242 E. D. 171

SHEET 1A LINE 95

Thatcher Howard S.
(HEAD OF FAMILY)

W 26
(COLOR) AGE

Pennsylvania
(BIRTHPLACE)

(CITIZENSHIP)

Hamburg
(COUNTY)

—
(CITY)

Camp Grant Ills
(STREET)

(HOUSE NO.)

OTHER MEMBERS OF FAMILY Camp Grant Illinois

NAME	RELATIONSHIP	AGE	BIRTHPLACE	CITIZENSHIP
Thatcher, Esther	W	23	Illinois	

1920 CENSUS—INDEX
DEPARTMENT OF COMMERCE
BUREAU OF THE CENSUS

A-1a

U. S. GOVERNMENT PRINTING OFFICE

T926

Thatcher, Ida B.
(INDIVIDUAL)

ILLINOIS
VOL. 108 E.D. 1972
SHEET 4 LINE 96

W. (COLOR) 53 (AGE) Indiana (BIRTHPLACE) (CITIZENSHIP)

Cook (COUNTY)

Chicago (CITY) Parnell Ave. (STREET) 6745 (HOUSE NO.)

ENUMERATED WITH Gordon, James A.

RELATIONSHIP TO ABOVE Sister-in-law

REMARKS

1920 CENSUS—INDEX
DEPARTMENT OF COMMERCE
BUREAU OF THE CENSUS

A-3

U. S. GOVERNMENT PRINTING OFFICE

T326

ILLINOIS

VOL. 189 E. D. 91

SHEET 5 LINE 90

Thatcher Jake
HEAD OF FAMILY

M W 56
COLOR AGE

Married
MAR.

Laborer
TRADE

Illinois
BIRTHPLACE

CITIZENSHIP

South 2nd St
(STREET)

HOUSE NO.

OTHER MEMBERS OF FAMILY

NAME	RELATION-SHIP	AGE	BIRTHPLACE	CITIZEN-SHIP
Thatcher Ida	W	45	Illinois	
— Faye	D	18	Illinois	
— Wilbur	S	9/12	Illinois	

1920 CENSUS—INDEX
DEPARTMENT OF COMMERCE
BUREAU OF THE CENSUS

A-1a

U. S. GOVERNMENT PRINTING OFFICE

T 326

ILLINOIS

Thatcher, James
(HEAD OF FAMILY)

VOL 2 E. D. 1318

SHEET 1 LINE 32

W (COLOR) 39 (AGE) Indiana (BIRTHPLACE) (CITIZENSHIP)

Cook (COUNTY)

Chicago (CITY) Madison Ave (STREET) 2711 (HOUSE NO.)

OTHER MEMBERS OF FAMILY

NAME	RELATION-SHIP	AGE	BIRTHPLACE	CITIZEN-SHIP
Thatcher, Earl	W	33	Illinois	

1920 CENSUS—INDEX
DEPARTMENT OF COMMERCE
BUREAU OF THE CENSUS

A-1a

U. S. GOVERNMENT PRINTING OFFICE 11—1091

T326

ILLINOIS

VOL. 17 E. D. 138

SHEET 14 LINE 78

Foshaker, Wm B.
(HEAD OF FAMILY)

M 31 Iowa
(COLOR) (AGE) (BIRTHPLACE) (CITIZENSHIP)

Pulaski
(COUNTY)

Mound City
(CITY)

East Whitmer 716
(STREET) (HOUSE NO.)

OTHER MEMBERS OF FAMILY

NAME	RELATION-SHIP	AGE	BIRTHPLACE	CITIZEN-SHIP
Foshaker, Wm	H	31	Illinois	

1920 CENSUS—INDEX
DEPARTMENT OF COMMERCE
BUREAU OF THE CENSUS

A-16

U. S. GOVERNMENT PRINTING OFFICE

T326

Illinois

Tetsort, James H. (HEAD OF FAMILY)

VOL. 183 E.D. 56

SHEET 3 LINE 63

W 39 (AGE) M (SEX) Illinois (BIRTHPLACE) (CITIZENSHIP)

Macoupin (COUNTY)

Girard (CITY) Jefferson (STREET) (HOUSE NO.)

OTHER MEMBERS OF FAMILY

NAME	RELATION-SHIP	AGE	BIRTHPLACE	CITIZEN-SHIP
Tetsort, Caroline O	W	36	Illinois	
Mary E.	D	6	Illinois	
Elizabeth C	D	5	Illinois	

1920 CENSUS—INDEX
DEPARTMENT OF COMMERCE
BUREAU OF THE CENSUS

A-16

U. S. GOVERNMENT PRINTING OFFICE

I 326

Illinois

Titsworth James P (HEAD OF FAMILY)

VOL. 217 E.D. 178

SHEET 7 LINE 40

H (OWN) M (RENT) W (WIDE) Illinois (BIRTHPLACE)

(CITIZENSHIP)

St Clair (COUNTY) East St Louis (CITY) St Clair Ave (STREET) 922 (HOUSE NO.)

OTHER MEMBERS OF FAMILY

NAME	RELATION-SHIP	AGE	BIRTHPLACE	CITIZEN-SHIP
Titsworth, Nellie B.	W	37	Missouri	

1920 CENSUS—INDEX
DEPARTMENT OF COMMERCE
BUREAU OF THE CENSUS

A-16

U. S. GOVERNMENT PRINTING OFFICE

T326

ILLINOIS

Thatcher, Jay
(HEAD OF FAMILY)

VOL. 192 E.D. 43

SHEET 1 LINE 61

W | 65 | Illinois
(COLOR) | (AGE) | (BIRTHPLACE) | (CITIZENSHIP)

Marshall
(COUNTY)

(CITY) (STREET) (HOUSE NO.)

OTHER MEMBERS OF FAMILY

NAME	RELATION-SHIP	AGE	BIRTHPLACE	CITIZEN-SHIP
Thatcher, Ida E	wife	62	Illinois	
Krunze, Adolph	boarder	74	Germany	Im. Pa
Ellis, William	Boarder	41	Illinois	

1920 CENSUS—INDEX
DEPARTMENT OF COMMERCE
BUREAU OF THE CENSUS

A-18

U. S. GOVERNMENT PRINTING OFFICE 11—1921

T926

ILLINOIS

VOL. 21 E. D. 30

SHEET 2 LINE 43

(HEAD OF FAMILY)

(COLOR) (AGE) (BIRTHPLACE) (CITIZENSHIP)

(COUNTY)

(CITY) (STREET) (HOUSE NO.)

OTHER MEMBERS OF FAMILY

NAME	RELATION-SHIP	AGE	BIRTHPLACE	CITIZEN-SHIP

1920 CENSUS—INDEX
DEPARTMENT OF COMMERCE
BUREAU OF THE CENSUS

A-1a

U. S. GOVERNMENT PRINTING OFFICE 11—1697

T326

ILLINOIS

VOL. 130 E. D. 106

SHEET X LINE 88

Thatcher Frank
(HEAD OF FAMILY)

W 52 New York
(COLOR) AGE (BIRTHPLACE) (CITIZENSHIP)

Cook
(COUNTY)

Chicago Lexington Ave 334
(CITY) (STREET) (HOUSE NO.)

OTHER MEMBERS OF FAMILY

NAME	RELATION-SHIP	AGE	BIRTHPLACE	CITIZEN-SHIP
[illegible]				
Mrs. Frank				

1920 CENSUS—INDEX
DEPARTMENT OF COMMERCE
BUREAU OF THE CENSUS

A-16

U. S. GOVERNMENT PRINTING OFFICE 1—1927

T326

Thatcher, Joe
(HEAD OF FAMILY)

ILLINOIS

VOL. 231 E. D. 144

SHEET 14 LINE 82

W (COLOR) 74 (AGE) Indiana (BIRTHPLACE) (CITIZENSHIP)

Vermilion (COUNTY)

(CITY) (STREET) (HOUSE NO.)

OTHER MEMBERS OF FAMILY

NAME	RELATIONSHIP	AGE	BIRTHPLACE	CITIZENSHIP
Thatcher, Barbara	W	64	Illinois	
Bert	S	32	Illinois	
Joe B	S	24	Illinois	

1920 CENSUS—INDEX
DEPARTMENT OF COMMERCE
BUREAU OF THE CENSUS

A-16

U. S. GOVERNMENT PRINTING OFFICE 11—11071

T326

ILLINOIS

[redacted]

Thatcher John
(HEAD OF FAMILY)

VOL. 171 E.D. 256

SHEET 2 LINE 93

W (COLOR) 27 (AGE) Lake (COUNTY) England (BIRTHPLACE) Pa (CITIZENSHIP)

(CITY) (STREET) (HOUSE NO.)

OTHER MEMBERS OF FAMILY

NAME	RELATIONSHIP	AGE	BIRTHPLACE	CITIZENSHIP
Thatcher, Ellen	W	22	Illinois	
" Alfred	S	3 4/12	Illinois	
" John (Jr)	S	1 7/12	Illinois	
" Gilbert	S	2/12	Illinois	

1920 CENSUS—INDEX
DEPARTMENT OF COMMERCE
BUREAU OF THE CENSUS

A-1a

U. S. GOVERNMENT PRINTING OFFICE 11—1927

T926

ILLINOIS

VOL. 121 E.D. 91

SHEET 2 LINE 15

(HEAD OF FAMILY)

(COLOR) (AGE) (BIRTHPLACE) (CITIZENSHIP)

(COUNTY)

(CITY) (STREET) (HOUSE NO.)

OTHER MEMBERS OF FAMILY

NAME	RELATION SHIP	AGE	BIRTHPLACE	CITIZEN-SHIP

1920 CENSUS—INDEX
DEPARTMENT OF COMMERCE
BUREAU OF THE CENSUS

A-1a

U. S. GOVERNMENT PRINTING OFFICE (1—1671)

T926

ILLINOIS

Thatcher, John
(INDIVIDUAL)

VOL. 110 E.D. 7

SHEET 7 LINE 1

M | 63 | Illinois | | Du Page
(COLOR) (AGE) (BIRTHPLACE) (CITIZENSHIP) (COUNTY)

Downers Grove | Fairview Ave | H.P
(CITY) (STREET) (HOUSE NO.)

ENUMERATED WITH Bateman, George

RELATIONSHIP TO ABOVE Brother

REMARKS

1920 CENSUS—INDEX
DEPARTMENT OF COMMERCE
BUREAU OF THE CENSUS

A-2

U. S. GOVERNMENT PRINTING OFFICE

T326

ILLINOIS

VOL. 183 E. D. 128

SHEET 2 LINE 27

(HEAD OF FAMILY)

(COLOR) (AGE) (BIRTHPLACE) (CITIZENSHIP)

(COUNTY)

(CITY) (STREET) (HOUSE NO.)

OTHER MEMBERS OF FAMILY

NAME	RELATION-SHIP	AGE	BIRTHPLACE	CITIZEN-SHIP

1920 CENSUS—INDEX
DEPARTMENT OF COMMERCE
BUREAU OF THE CENSUS

A-16

U. S. GOVERNMENT PRINTING OFFICE

T 326

ILLINOIS

Thatcher John
(HEAD OF FAMILY)

VOL 19 E. D. 24

SHEET 1 LINE 65

(OCCUPATION) (AGE) Indiana (BIRTHPLACE) (CITIZENSHIP)

Edwards (COUNTY)

Grayville (CITY) Main (STREET) (HOUSE NO.)

OTHER MEMBERS OF FAMILY

NAME	RELATIONSHIP	AGE	BIRTHPLACE	CITIZENSHIP
Thatcher, Alice	W	53	Indiana	
Barbour, Vernadean	D	12	Illinois	

1920 CENSUS—INDEX
DEPARTMENT OF COMMERCE
BUREAU OF THE CENSUS

A-16

U. S. GOVERNMENT PRINTING OFFICE 11—1107

T326

ILLINOIS

Tatsuoka, John (HEAD OF FAMILY)

VOL. 20A E.D. 90

SHEET 3 LINE 97

W (COLOR) 16 (AGE) Hypsipyle (BIRTHPLACE) (CITIZENSHIP)

Peoria (COUNTY)

Peoria (CITY) Second (STREET) 223 (HOUSE NO.)

OTHER MEMBERS OF FAMILY

NAME	RELATIONSHIP	AGE	BIRTHPLACE	CITIZENSHIP
Adkins, Ina	a	24	Illinois	

1920 CENSUS—INDEX
DEPARTMENT OF COMMERCE
BUREAU OF THE CENSUS

A-16

U. S. GOVERNMENT PRINTING OFFICE 16—11874

T326

ILLINOIS

Thatcher, John E. (HEAD OF FAMILY)

VOL. 94 E. D. 1475

SHEET 5 LINE 18

W (COLOR) 72 (AGE) Printer (BIRTHPLACE) United States (CITIZENSHIP)

Cook (COUNTY)

Chicago (CITY) Broadway (STREET) 4235 (HOUSE NO.)

OTHER MEMBERS OF FAMILY

NAME	RELATION-SHIP	AGE	BIRTHPLACE	CITIZEN-SHIP
Thatcher, [illegible]	wife	35	Michigan	
Treacy, [illegible]	Mother	69	Ireland	Na

1920 CENSUS—INDEX
DEPARTMENT OF COMMERCE
BUREAU OF THE CENSUS

A-1a

U. S. GOVERNMENT PRINTING OFFICE 11—11871

T326

ILLINOIS

VOL. 41 E. D. 91

SHEET 2 LINE 43

(HEAD OF FAMILY)

M 66 Illinois

(COLOR) (AGE) (BIRTHPLACE)

(COUNTY) (CITIZENSHIP)

(CITY) (STREET) (HOUSE NO.)

OTHER MEMBERS OF FAMILY

NAME	RELATION-SHIP	AGE	BIRTHPLACE	CITIZEN-SHIP
Tatsworth, Charles	H	51	Illinois	
Iren	S	30	Illinois	
Mary	S	21	Illinois	
Robert	S	20	Illinois	
Elsie	S	16	Illinois	

1920 CENSUS—INDEX
DEPARTMENT OF COMMERCE
BUREAU OF THE CENSUS

A-1a

U. S. GOVERNMENT PRINTING OFFICE 11—1921

T926

ILLINOIS

VOL. 194 E. D. 84

SHEET 12 LINE 56

Titsworth, John K.
(HEAD OF FAMILY)

B 80 Lawrence
(COLOR) (AGE) (BIRTHPLACE) (CITIZENSHIP)

Wayne
(COUNTY)

Keenville
(CITY)

(STREET) (HOUSE NO.)

OTHER MEMBERS OF FAMILY

NAME	RELATION SHIP	AGE	BIRTHPLACE	CITIZEN-SHIP
Titsworth, Flora	W	72	Kentucky	

1920 CENSUS—INDEX
DEPARTMENT OF COMMERCE
BUREAU OF THE CENSUS

A-1a

U. S. GOVERNMENT PRINTING OFFICE 11—1871

T926

ILLINOIS

VOL. 209 E. D. 135

SHEET 4 LINE 9

Thatcher John J
(HEAD OF FAMILY)

W (COLOR) 56 (AGE) Illinois (BIRTHPLACE) (CITIZENSHIP)

Wells (COUNTY)

(CITY) (STREET) (HOUSE NO.)

OTHER MEMBERS OF FAMILY

NAME	RELATION-SHIP	AGE	BIRTHPLACE	CITIZEN-SHIP
Thatcher, Luther	Son	23	Illinois	
Hare, Charles	Son in law	27	Indiana	
" Clara	Dau	27	Illinois	

1920 CENSUS—INDEX
DEPARTMENT OF COMMERCE
BUREAU OF THE CENSUS

A-1a

U. S. GOVERNMENT PRINTING OFFICE 11—11071

T326

ILLINOIS

Thatcher, John J (HEAD OF FAMILY)

VOL. 130 E. D. 109

SHEET 23 LINE 56

W (COLOR) 71 (AGE) (COUNTY) (CITY) Ohio (BIRTHPLACE) (STREET) (HOUSE NO.) (CITIZENSHIP)

OTHER MEMBERS OF FAMILY

NAME	RELATION-SHIP	AGE	BIRTHPLACE	CITIZEN-SHIP
Thatcher, Thalia M	W	66	Ohio	

1920 CENSUS—INDEX
DEPARTMENT OF COMMERCE
BUREAU OF THE CENSUS

A-1a

U. S. GOVERNMENT PRINTING OFFICE 16—1971

T326

Thatcher, Jonas H
(HEAD OF FAMILY)

ILLINOIS

VOL. 161 E. D. 141

SHEET 1 LINE 86

W
(COLOR)

71
(AGE)

Illinois
(BIRTHPLACE)

(CITIZENSHIP)

Jefferson
(COUNTY)

(CITY)

(STREET)

(HOUSE NO.)

OTHER MEMBERS OF FAMILY

NAME	RELATION-SHIP	AGE	BIRTHPLACE	CITIZEN-SHIP
Thatcher, Isabella M.	W	71	Tennessee	

1920 CENSUS—INDEX
DEPARTMENT OF COMMERCE
BUREAU OF THE CENSUS

A-1a

U. S. GOVERNMENT PRINTING OFFICE 16—11871

T326

ILLINOIS

VOL. 74 E.D. 1218

SHEET 2 LINE 59

(HEAD OF FAMILY)

(COLOR) (AGE) (BIRTHPLACE) (CITIZENSHIP)

(COUNTY)

(CITY) (STREET) (HOUSE NO.)

OTHER MEMBERS OF FAMILY

NAME	RELATION-SHIP	AGE	BIRTHPLACE	CITIZEN-SHIP

1920 CENSUS—INDEX
DEPARTMENT OF COMMERCE
BUREAU OF THE CENSUS

A-18

U. S. GOVERNMENT PRINTING OFFICE

T 926

ILLINOIS

VOL. 35 E. D. 165

SHEET 10 LINE 37

Interiter Joseph

(HEAD OF FAMILY)

W M 37

(COLOR) (SEX) (AGE)

Ill

(BIRTHPLACE)

(CITIZENSHIP)

Lake

(COUNTY)

Waukegan

(CITY)

Linden Ave

(STREET)

732

(HOUSE NO.)

OTHER MEMBERS OF FAMILY

NAME	RELATIONSHIP	AGE	BIRTHPLACE	CITIZENSHIP
Marie				
Interiter Mary	W	31	Kansas	
Joseph	S	11	Illinois	

1920 CENSUS—INDEX
DEPARTMENT OF COMMERCE
BUREAU OF THE CENSUS

A-16

U. S. GOVERNMENT PRINTING OFFICE 11—11871

T321

Tetzen, Katherine
(INDIVIDUAL)

ILLINOIS

VOL. 165 E. D. 129

SHEET 3 LINE 61

W (COLOR) 73 (AGE) Germany (BIRTHPLACE) 9/12 (CITY/ENUMBER)

La Salle (COUNTY)

Ottawa (CITY) Augustine Ave (STREET) — (HOUSE NO.)

ENUMERATED WITH Schmidt, Herbert

RELATIONSHIP TO ABOVE Mother in law

REMARKS

1920 CENSUS—INDEX
DEPARTMENT OF COMMERCE
BUREAU OF THE CENSUS

A-3

U. S. GOVERNMENT PRINTING OFFICE 11—11921

T 3 A 6

ILLINOIS

Thatcher, Kathryn
(INDIVIDUAL)

VOL. 235 E. D. 148
SHEET 7 LINE 88

W (COLOR) 28 (AGE) Illinois (BIRTHPLACE) (CITIZENSHIP)

Wayne (COUNTY)

Fairfield (CITY) West 4" (STREET) 103 (HOUSE NO.)

ENUMERATED WITH Pepper, John L.

RELATIONSHIP TO ABOVE Sister-in-Law

REMARKS

1920 CENSUS—INDEX
DEPARTMENT OF COMMERCE
BUREAU OF THE CENSUS

A-3

U. S. GOVERNMENT PRINTING OFFICE 11—1921

T 326

ILLINOIS

VOL. 2 E.D. 457

SHEET 2 LINE 27

(HEAD OF FAMILY)

(COLOR) (AGE) (BIRTHPLACE) (CITIZENSHIP)

(COUNTY)

(CITY) (STREET) 712 (HOUSE NO.)

OTHER MEMBERS OF FAMILY

NAME	RELATION-SHIP	AGE	BIRTHPLACE	CITIZEN-SHIP

1920 CENSUS—INDEX
DEPARTMENT OF COMMERCE
BUREAU OF THE CENSUS

A-1a

U. S. GOVERNMENT PRINTING OFFICE 11—11671

T 326

Lothaker Louis G

(HEAD OF FAMILY)

W — M — Illinois

(COLOR) (AGE) (BIRTHPLACE)

Mahlon — (CITIZENSHIP)

COUNTY

Lillian

CITY

Pike

(BIRTHPLACE)

901

(HOUSE NO.)

OTHER MEMBERS OF FAMILY

NAME	RELATIONSHIP	AGE	BIRTHPLACE	CITIZENSHIP
Lothaker Iris G	Wife	21	Indiana	
Ingram D.		1	Illinois	

1920 CENSUS—INDEX
DEPARTMENT OF COMMERCE
BUREAU OF THE CENSUS

VOL. 203 E. D. 78

SHEET 4 LINE 19

A-1a

U. S. GOVERNMENT PRINTING OFFICE

T926

Thatcher Lorenzo

(INDIVIDUAL)

ILLINOIS

VOL. 227 E.D. 147

SHEET 3 LINE 28

W | 35 | Illinois | | Stark

(COLOR) | (AGE) | (BIRTHPLACE) | (CITIZENSHIP) | (COUNTY)

(CITY) | (STREET) | (HOUSE NO.)

ENUMERATED WITH not reported

RELATIONSHIP TO ABOVE Laborer

REMARKS

1920 CENSUS—INDEX
DEPARTMENT OF COMMERCE
BUREAU OF THE CENSUS

A-3

U. S. GOVERNMENT PRINTING OFFICE 16—11375

T326

ILLINOIS

VOL. 191 E.D. 91

SHEET 12 LINE 73

(HEAD OF FAMILY)

(COLOR) (AGE) (BIRTHPLACE) (CITIZENSHIP)

(COUNTY)

(CITY) (STREET) (HOUSE NO.)

OTHER MEMBERS OF FAMILY

NAME	RELATION-SHIP	AGE	BIRTHPLACE	CITIZEN-SHIP

1920 CENSUS—INDEX
DEPARTMENT OF COMMERCE
BUREAU OF THE CENSUS

A-1 B

U. S. GOVERNMENT PRINTING OFFICE

STATE Illinois

Edward Towne

HEAD OF FAMILY—CONTINUED

OTHER MEMBERS OF FAMILY—CONTINUED

NAME	RELATIONSHIP	AGE	BIRTHPLACE	CITIZENSHIP
Edward, Jr.	son	8	Illinois	
Grace		12	Illinois	

1920 CENSUS INDEX
DEPARTMENT OF COMMERCE
BUREAU OF THE CENSUS

A-1b

U. S. GOVERNMENT PRINTING OFFICE

T 326

Thatcher, Louis

(HEAD OF FAMILY)

ILLINOIS

VOL. 127 E. D. 2

SHEET 4 LINE 35

W (COLOR) 33 (AGE) Illinois (BIRTHPLACE) (CITIZENSHIP)

Cook (COUNTY)

Carrington (CITY) Lake (STREET) (HOUSE NO.)

OTHER MEMBERS OF FAMILY

NAME	RELATIONSHIP	AGE	BIRTHPLACE	CITIZENSHIP
Thatcher Grafve	W	23	Illinois	
" Burnell	S	2 7/12	Illinois	
" Eunice	D	1 11/12	Illinois	

1920 CENSUS—INDEX
DEPARTMENT OF COMMERCE
BUREAU OF THE CENSUS

A-1a

U. S. GOVERNMENT PRINTING OFFICE

T326

ILLINOIS

VOL. 130 E. D. 107

SHEET 23 LINE 81

Flatch, Jonas C.
(HEAD OF FAMILY)

M 63
(SEX) (AGE)

Illinois
(BIRTHPLACE)

(CITIZENSHIP)

York
(COUNTY)

La Harpe
(CITY)

Catherine Ave. 318
(STREET) (HOUSE NO.)

OTHER MEMBERS OF FAMILY

NAME	RELATION-SHIP	AGE	BIRTHPLACE	CITIZEN-SHIP
Thalia "	M	63	Illinois	
[illegible]	D	41	Illinois	
[illegible]	D	39	Illinois	
Morton Jonas	M. L	45	Pennsylvania	

1920 CENSUS—INDEX
DEPARTMENT OF COMMERCE
BUREAU OF THE CENSUS

A-1a

U. S. GOVERNMENT PRINTING OFFICE 11—1571

T 326

[redacted] Illinois

Ellsworth, Lucinda E. (HEAD OF FAMILY)

VOL. 247 E. D. 165

SHEET 8 LINE 81

W (COLOR) 14 (AGE) Ohio (BIRTHPLACE) (CITIZENSHIP)

Woodford (CO. NTY.)

Eureka (CITY)

(STREET) (HOUSE NO.)

OTHER MEMBERS OF FAMILY

NAME	RELATIONSHIP	AGE	BIRTHPLACE	CITIZENSHIP
Law, Grace M	D	34	Illinois	
Milfred W	S	10	Illinois	

1920 CENSUS—INDEX
DEPARTMENT OF COMMERCE
BUREAU OF THE CENSUS

A-1 a

U. S. GOVERNMENT PRINTING OFFICE 11—1187

T926

ILLINOIS

Titsworth, Linda
(HEAD OF FAMILY)

VOL. 218 E.D. 143

SHEET 8 LINE 88

W. 35 Kentucky
(COLOR) AGE BIRTHPLACE (CITIZENSHIP)

Ill
(COUNTY)

West St Louis 2nd Court 1411
(CITY) (STREET) (HOUSE NO.)

OTHER MEMBERS OF FAMILY

NAME	RELATION SHIP	AGE	BIRTHPLACE	CITIZEN-SHIP
Titsworth, Leonard	S	14	Kentucky	
" Hattie	D	7	Illinois	
Glass, Mildred	N	17	Kentucky	

1920 CENSUS—INDEX
DEPARTMENT OF COMMERCE
BUREAU OF THE CENSUS

A-1a

U. S. GOVERNMENT PRINTING OFFICE 11—11671

T926

Titworth, Lydia
(INDIVIDUAL)

ILLINOIS
VOL. 3 E. D. 14
SHEET 6 LINE 11

H 65 North Carolina
(COLOR) (AGE) (BIRTHPLACE) (CITIZENSHIP)

Bond
(COUNTY)

(CITY) (STREET) (HOUSE NO.)

ENUMERATED WITH Titworth, Bert

RELATIONSHIP TO ABOVE Mother

REMARKS

1920 CENSUS—INDEX
DEPARTMENT OF COMMERCE
BUREAU OF THE CENSUS

A-3

U. S. GOVERNMENT PRINTING OFFICE 11—41871

A SERVICE
Sold and Installed Exclusively by the
Library Bureau Division
Remington Rand Inc.

Patent Nos.

Re. 18,582	1,434,663
1,307,220	1,434,964
1,350,819	1,461,744

Printed in U.S.A.

T326

Thatcher, Mabelle
(INDIVIDUAL)

ILLINOIS
VOL. 27 E.D. 300
SHEET 19 LINE 26

W
(COLOR)

49
(SEX)

Illinois
(BIRTHPLACE)

(CITIZENSHIP)

Cook
(COUNTY)

Chicago
(CITY)

East 50th Place
(STREET)

664
(HOUSE NO.)

ENUMERATED WITH Vogel, Theodore

RELATIONSHIP TO ABOVE Lodger

REMARKS

1920 CENSUS—INDEX
DEPARTMENT OF COMMERCE
BUREAU OF THE CENSUS

A-2

U. S. GOVERNMENT PRINTING OFFICE

T926

Thatcher, Mara A (INDIVIDUAL) [redacted] Illinois

VOL. 196 E.D. 146

SHEET 4 LINE 11

W (COLOR) 8 (AGE) Oklahoma (BIRTHPLACE) (CITIZENSHIP)

Putnam (COUNTY)

Putnam (CITY) (STREET) (HOUSE NO.)

ENUMERATED WITH Hutchins, Mylan W

RELATIONSHIP TO ABOVE Steps Daughter

REMARKS

1920 CENSUS—INDEX
DEPARTMENT OF COMMERCE
BUREAU OF THE CENSUS

A-3

U. S. GOVERNMENT PRINTING OFFICE 11—1921

T 326

Shatchw, Margaret
(INDIVIDUAL)

ILLINOIS
VOL. 231 E.D. 146
SHEET 6 LINE 97

W 57 Indiana
(COLOR) (AGE) (BIRTHPLACE) (CITIZENSHIP)

Vermilion
(COUNTY)

(CITY) Western Ave (STREET) (HOUSE NO.)

ENUMERATED WITH Johnson, Frank

RELATIONSHIP TO ABOVE Mother-in-law

REMARKS

1920 CENSUS—INDEX
DEPARTMENT OF COMMERCE
BUREAU OF THE CENSUS

A-1
U. S. GOVERNMENT PRINTING OFFICE

T 326

Thatcher, Marion

(INDIVIDUAL)

ILLINOIS

VOL. 14 E.D. 17

SHEET 7 LINE 7

W 23 Illinois

(COLOR) (AGE) (BIRTHPLACE) (CITIZENSHIP)

Clark

(COUNTY)

(CITY) (STREET) (HOUSE NO.)

ENUMERATED WITH Mary Edwards

RELATIONSHIP TO ABOVE Servant

REMARKS

1920 CENSUS—INDEX
DEPARTMENT OF COMMERCE
BUREAU OF THE CENSUS

A-2

U. S. GOVERNMENT PRINTING OFFICE 17—1921

T 326

ILLINOIS

Thatcher Marshall (INDIVIDUAL)

VOL. 218 E.D. 146

SHEET 6 LINE 14

W (COLOR) 62 (AGE) Minnesota (BIRTHPLACE) (CITIZENSHIP)

St. Clair (COUNTY)

East St. Louis (CITY) Second (STREET) 124 (HOUSE NO.)

ENUMERATED WITH Doty Frank

RELATIONSHIP TO ABOVE Lodger

REMARKS

1920 CENSUS—INDEX
DEPARTMENT OF COMMERCE
BUREAU OF THE CENSUS

A-3

U. S. GOVERNMENT PRINTING OFFICE

T326

Thacker, Sarah E (INDIVIDUAL)

[redacted] Illinois

VOL. 215 E.D. 154

SHEET 16 LINE 33

W (COLOR) 65 (AGE) Ohio (BIRTHPLACE) (CITIZENSHIP)

Rock Island (COUNTY)

Rock Island (CITY) 715 Ave (STREET) 1727 (HOUSE NO.)

ENUMERATED WITH Mc Circle, Elmer E

RELATIONSHIP TO ABOVE mother in law

REMARKS

1930 CENSUS—INDEX
DEPARTMENT OF COMMERCE
BUREAU OF THE CENSUS

A-3

U. S. GOVERNMENT PRINTING OFFICE (16-1871)

T 926

[redacted] Illinois

Thatcher, Martin (INDIVIDUAL)

VOL. 231 E.D. 151

SHEET 11 LINE 23

W (SPOUSE) 79 (AGE) Pennsylvania (BIRTHPLACE) (CITIZENSHIP)

Jefferson (COUNTY)

(CITY) (STREET) (HOUSE NO.)

ENUMERATED WITH National Home for D.V.S.

RELATIONSHIP TO ABOVE Member

REMARKS Duerthatcher, Martin

1920 CENSUS—INDEX
DEPARTMENT OF COMMERCE
BUREAU OF THE CENSUS

A-3

U. S. GOVERNMENT PRINTING OFFICE

T926

ILLINOIS

Thatcher, Martin
(INDIVIDUAL)

VOL. 231 E.D. 121

SHEET 11 LINE 23

W | 79 | Pennsylvania | —
(COLOR) | (AGE) | (BIRTHPLACE) | (CITIZENSHIP)

Vermilion
(COUNTY)

(CITY) (STREET) (HOUSE NO.)

ENUMERATED WITH National Home for D.V.S.

RELATIONSHIP TO ABOVE Member

REMARKS See Thatcher, martin

1920 CENSUS—INDEX
DEPARTMENT OF COMMERCE
BUREAU OF THE CENSUS

A-3

U. S. GOVERNMENT PRINTING OFFICE 16—41971

T926

ILLINOIS

VOL. 1 E. D. 1011

SHEET 1 LINE 21

HEAD OF FAMILY

AGE

BIRTHPLACE

CITIZENSHIP

COUNTY

CITY

STREET

4515

HOUSE NO.

OTHER MEMBERS OF FAMILY

NAME	RELATION SHIP	AGE	BIRTHPLACE	CITIZEN SHIP

1920 CENSUS—INDEX
DEPARTMENT OF COMMERCE
BUREAU OF THE CENSUS

A-16

U. S. GOVERNMENT PRINTING OFFICE

T 926

ILLINOIS

VOL ... E. D. 120

SHEET 1 B LINE 16

NAME OF FAMILY

NAME | AGE | BIRTHPLACE | CITIZENSHIP

STREET | HOUSE NO.

OTHER MEMBERS OF FAMILY

NAME	RELATIONSHIP	AGE	BIRTHPLACE	CITIZENSHIP

1920 CENSUS—INDEX
DEPARTMENT OF COMMERCE
BUREAU OF THE CENSUS

A-16

U. S. GOVERNMENT PRINTING OFFICE

T 326

[redacted] Illinois

Pitsworth, Mary — VOL. 157 E.D. 47

HEAD OF FAMILY — SHEET 1 LINE 45

W | 76 | Illinois | | —

(COLOR) (AGE) (BIRTHPLACE) (CITIZENSHIP)

Kane (CO. ETC.)

Aurora (CITY) Root (STREET) 69 (HOUSE NO.)

OTHER MEMBERS OF FAMILY

NAME	RELATIONSHIP	AGE	BIRTHPLACE	CITIZENSHIP
Pitsworth, Nettie	D	39	Illinois	
Kyenbird, Clara	L	29	Illinois	
Cook, Margaret	L	29	Illinois	

1920 CENSUS—INDEX
DEPARTMENT OF COMMERCE
BUREAU OF THE CENSUS

A-1a

U. S. GOVERNMENT PRINTING OFFICE

T326

[redacted] Illinois

VOL. 130 E.D. 112

SHEET 2 LINE 44

[redacted]

[redacted]

[redacted]

OTHER MEMBERS OF FAMILY

NAME	RELATIONSHIP	AGE	BIRTHPLACE	CITIZENSHIP
[redacted]				
[redacted]				
[redacted]				
[redacted]				
[redacted]				
[redacted]				

1920 CENSUS—INDEX
DEPARTMENT OF COMMERCE
BUREAU OF THE CENSUS

and one
Lodger

A-1a

T 326

ILLINOIS

VOL 157 E. D. 47

SHEET 10 LINE 40

Tatsworth Mary.
(HEAD OF FAMILY)

W 72
(COLOR) (AGE)

Kane
(COUNTY)

Aurora
(CITY)

Illinois
(BIRTHPLACE)

(CITIZENSHIP)

Root Street 49
(STREET) (HOUSE NO.)

OTHER MEMBERS OF FAMILY

NAME	RELATION-SHIP	AGE	BIRTHPLACE	CITIZEN-SHIP
Tatsworth, Nellie	D	37	Illinois	

1920 CENSUS—INDEX
DEPARTMENT OF COMMERCE
BUREAU OF THE CENSUS

A-1a

U. S. GOVERNMENT PRINTING OFFICE 11—1871

T 326

ILLINOIS

Fitzgerald Mary
(INDIVIDUAL)

VOL. 42 E.D. 467

SHEET 9 LINE 70

W 17 New Jersey
(COLOR) (AGE) (BIRTHPLACE) (CITIZENSHIP)

Cook
(COUNTY)

Chicago South Chicago Ave 7158
(CITY) (STREET) (HOUSE NO.)

ENUMERATED WITH Browne, George W.

RELATIONSHIP TO ABOVE Daughter

REMARKS

1920 CENSUS—INDEX
DEPARTMENT OF COMMERCE
BUREAU OF THE CENSUS

A-3

U. S. GOVERNMENT PRINTING OFFICE 16—11971

T326

Thatcher-Mary

(INDIVIDUAL)

ILLINOIS

VOL. 235 E. D. 148

SHEET 4 LINE 26

W (COLOR) 25 (AGE) Ohio (BIRTHPLACE) (CITIZENSHIP)

Wayne (COUNTY)

Fairfield (CITY) East Water (STREET) 409 (HOUSE NO.)

ENUMERATED WITH Scribner William H.

RELATIONSHIP TO ABOVE Sister

REMARKS

1920 CENSUS—INDEX
DEPARTMENT OF COMMERCE
BUREAU OF THE CENSUS

A-3

U. S. GOVERNMENT PRINTING OFFICE

T926

Hatcher Mary L
(INDIVIDUAL)

ILLINOIS
VOL. 53 E.D. 769
SHEET 2 LINE 35

W 72 Ohio
(COLOR) (AGE) (BIRTHPLACE) (CITIZENSHIP)

Cook
(COUNTY)

Chicago West Monroe 3803
(CITY) (STREET) (HOUSE NO.)

ENUMERATED WITH Beach, Jennie J

RELATIONSHIP TO ABOVE Mother

REMARKS

1920 CENSUS—INDEX
DEPARTMENT OF COMMERCE
BUREAU OF THE CENSUS

A-2

U. S. GOVERNMENT PRINTING OFFICE

T326

ILLINOIS

Hatcher, Mattie
(INDIVIDUAL)

VOL. 178 E.D. 138

SHEET 5 LINE 100

W (COLOR) 68 (AGE) West Virginia (BIRTHPLACE) (CITIZENSHIP)

Macon (COUNTY)

Decatur (CITY) South Tower (STREET) 926 (HOUSE NO.)

ENUMERATED WITH Jones, Christina

RELATIONSHIP TO ABOVE Companion

REMARKS

1920 CENSUS—INDEX
DEPARTMENT OF COMMERCE
BUREAU OF THE CENSUS

A-3

U. S. GOVERNMENT PRINTING OFFICE

T326

ILLINOIS

Isteworth, May
(INDIVIDUAL)

VOL. 97 E.D. 91

SHEET 6 LINE 41

M (COLOR) 20 (AGE) Illinois (BIRTHPLACE) (CITIZENSHIP)

Montgomery (COUNTY)

(CITY) (STREET) (HOUSE NO.)

ENUMERATED WITH Simpson, Homer

RELATIONSHIP TO ABOVE Boarder

REMARKS

1920 CENSUS—INDEX
DEPARTMENT OF COMMERCE
BUREAU OF THE CENSUS

A-3

U. S. GOVERNMENT PRINTING OFFICE

T926

Shatcher, May
(INDIVIDUAL)

ILLINOIS

VOL. 156 E.D. 34

SHEET 11 LINE 27

W (COLOR) 46 (AGE) Illinois (BIRTHPLACE) (CITIZENSHIP)

Kane (COUNTY)

Aurora (CITY) Walnut (STREET) 103 (HOUSE NO.)

ENUMERATED WITH Storkwell, Sarah R

RELATIONSHIP TO ABOVE Nurse

REMARKS

1920 CENSUS—INDEX
DEPARTMENT OF COMMERCE
BUREAU OF THE CENSUS

A-3

U. S. GOVERNMENT PRINTING OFFICE

T326

[redacted] Illinois

VOL. [illegible] E.D. 56

SHEET 3 LINE 67

[illegible] [illegible]
HEAD OF FAMILY

W [illegible]
COLOR | AGE

Michigan
BIRTHPLACE

CITIZENSHIP

[illegible]
COUNTY

Grand
CITY

Legion
STREET

—
HOUSE NO.

OTHER MEMBERS OF FAMILY

NAME	RELATION SHIP	AGE	BIRTHPLACE	CITIZEN-SHIP
[illegible]	[illegible]	[illegible]	[illegible]	

1920 CENSUS—INDEX
DEPARTMENT OF COMMERCE
BUREAU OF THE CENSUS

A-18

GOVERNMENT PRINTING OFFICE

T 926

Thatcher, Mildred E. (INDIVIDUAL)

ILLINOIS

VOL. 737 E.D. 178

SHEET 7 LINE 91

W (COLOR) 5 (AGE) Illinois (BIRTHPLACE) (CITIZENSHIP)

Vermilion (COUNTY)

Ridgefarm (CITY) Clay (STREET) (HOUSE NO.)

ENUMERATED WITH Haworth, Richard G.

RELATIONSHIP TO ABOVE Granddaughter

REMARKS

1920 CENSUS—INDEX
DEPARTMENT OF COMMERCE
BUREAU OF THE CENSUS

A-3

U. S. GOVERNMENT PRINTING OFFICE 16—1971

T326

Illinois

Thatcher Mona D

VOL. 244 E.D. 224

SHEET 9 LINE 89

W 32 Pennsylvania

Winnebago

—

State Road —

ENUMERATED WITH Borst Jerrad J

RELATIONSHIP TO ABOVE Daughter

REMARKS

1920 CENSUS—INDEX
DEPARTMENT OF COMMERCE
BUREAU OF THE CENSUS

A-3

T926

Hatcher Myron W

(INDIVIDUAL)

ILLINOIS

VOL. 53 E.D. 769

SHEET 2 LINE 36

W | 11 | Illinois | | Ill

(COLOR) (AGE) (BIRTHPLACE) (CITIZENSHIP)

Cook

(COUNTY)

Chicago | West Monroe | 3803

(CITY) (STREET) (HOUSE NO.)

ENUMERATED WITH Beach, Jennie J

RELATIONSHIP TO ABOVE Nephew

REMARKS

1920 CENSUS - INDEX
DEPARTMENT OF COMMERCE
BUREAU OF THE CENSUS

A-3

U. S. GOVERNMENT PRINTING OFFICE

T926

Thatcher, Nannie (INDIVIDUAL)

ILLINOIS
VOL. 176 E.D. 48
SHEET 1 LINE 54

W (COLOR) 52 (AGE) Indiana (BIRTHPLACE) (CITIZENSHIP)

Livingston (COUNTY)

(CITY) (STREET) (HOUSE NO.)

ENUMERATED WITH Stables, Fred

RELATIONSHIP TO ABOVE Mother-in-law

REMARKS

1920 CENSUS—INDEX
DEPARTMENT OF COMMERCE
BUREAU OF THE CENSUS

A-2

U. S. GOVERNMENT PRINTING OFFICE 11—11571

T3A6

ILLINOIS

Thatcher Nellie
(INDIVIDUAL)

VOL. 39 E.D. 388

SHEET 5 LINE 82

W (COLOR) 13 (AGE) Missouri (BIRTHPLACE) (CITIZENSHIP)

Cook (COUNTY)

Chicago (CITY) Kimbark Ave (STREET) 6104 (HOUSE NO.)

ENUMERATED WITH Champieux, William A.

RELATIONSHIP TO ABOVE Mother in law

REMARKS

1920 CENSUS-INDEX
DEPARTMENT OF COMMERCE
BUREAU OF THE CENSUS

A-2

U. S. GOVERNMENT PRINTING OFFICE (1921)

T326

ILLINOIS

VOL. 231 E. D. 146

SHEET 2 LINE 21

OTHER MEMBERS OF FAMILY

NAME	RELATION-SHIP	AGE	BIRTHPLACE	CITIZEN-SHIP
Thatcher, Emma	W	75	Illinois	
[illegible]	D	40	Illinois	
[illegible]	S	17	Illinois	
[illegible]	S	11	Illinois	
[illegible]	S	11	Illinois	

1920 CENSUS—INDEX
DEPARTMENT OF COMMERCE
BUREAU OF THE CENSUS

A-18

STATE Illinois

Prather, Lewis

HEAD OF FAMILY—CONTINUED

OTHER MEMBERS OF FAMILY—CONTINUED

NAME	RELATION SHIP	AGE	BIRTHPLACE	CITIZENSHIP
Prather, Luella	W	2	Illinois	
Jessie	D	17	Illinois	
Thelma	D	12	Illinois	

1920—CENSUS—INDEX
DEPARTMENT OF COMMERCE
BUREAU OF THE CENSUS

A-1b

U. S. GOVERNMENT PRINTING OFFICE 11—1920

T 326

Fitzgerald, Patrick
(INDIVIDUAL)

ILLINOIS
VOL. 42 E. D. 467
SHEET 9 LINE 71

W (COLOR) 2 (AGE) Illinois (BIRTHPLACE) (CITIZENSHIP)

Cook (COUNTY)

Chicago (CITY) South Chicago Ave (STREET) 7158 (HOUSE NO.)

ENUMERATED WITH Brown, George W.

RELATIONSHIP TO ABOVE Son-in-law

REMARKS

1920 CENSUS—INDEX
DEPARTMENT OF COMMERCE
BUREAU OF THE CENSUS

A-8

U. S. GOVERNMENT PRINTING OFFICE 15—1921

T3A6

ILLINOIS

Tietgeres Paul (HEAD OF FAMILY)

VOL. 74 E.D. 1703

SHEET 2 LINE 4

W (COLOR) 48 (AGE) Germany (BIRTHPLACE) na (CITIZENSHIP)

Cook (COUNTY)

Chicago (CITY) Fullerton Parkway (STREET) 325 (HOUSE NO.)

OTHER MEMBERS OF FAMILY

NAME	RELATIONSHIP	AGE	BIRTHPLACE	CITIZENSHIP
Tietgeres, Virginia	W	42	Tennessee	
Virginia F	D	20	Illinois	
Bette	D	16	Illinois	
Schulze Maria	MAID	39	Germany	na
Swanson Jennie	COOK	39	Swedish	al

1920 CENSUS—INDEX
DEPARTMENT OF COMMERCE
BUREAU OF THE CENSUS

A-18

U. S. GOVERNMENT PRINTING OFFICE

T 326

ILLINOIS

Teitsort, Pete
HEAD OF FAMILY

VOL. 212 E.D. 207

SHEET 5 LINE 61

W (COLOR) 49 (AGE) Switzerland (BIRTHPLACE)

(CITIZENSHIP)

Fulton (COUNTY)

Dexter (CITY) Brooklyn (STREET) 138 HOUSE NO.

OTHER MEMBERS OF FAMILY

NAME	RELATION SHIP	AGE	BIRTHPLACE	CITIZEN SHIP
Teitsort, Myrtle E	w	50	Illinois	
Teitsort, Elmer F	S	17	Illinois	
Teitsort, Minnie M	D	12	Illinois	
Teitsort, Ida L	D	8	Illinois	

1920 CENSUS—INDEX
DEPARTMENT OF COMMERCE
BUREAU OF THE CENSUS

A-1a

U. S. GOVERNMENT PRINTING OFFICE 11—1920

T 326

ILLINOIS

Teatsworth, Peter (INDIVIDUAL)

VOL. 120 E. D. 120

SHEET 18 LINE 18

W (COLOR) 71 (AGE) M (BIRTHPLACE) Illinois (CITIZENSHIP)

Knox (COUNTY)

Galesburg (CITY) E. West (STREET) 84 (HOUSE NO.)

ENUMERATED WITH Teatsworth, Mary

RELATIONSHIP TO ABOVE Brother-in-law

REMARKS

1920 CENSUS—INDEX
DEPARTMENT OF COMMERCE
BUREAU OF THE CENSUS

A-3

U. S. GOVERNMENT PRINTING OFFICE 53—1491

T326

ILLINOIS

VOL. 7 E.D. 252

SHEET 2 LINE 32

(HEAD OF FAMILY)

(COLOR) (AGE)

(BIRTHPLACE)

(CITIZENSHIP)

(COUNTY)

(CITY)

(STREET)

(HOUSE NO.)

OTHER MEMBERS OF FAMILY

NAME	RELATION-SHIP	AGE	BIRTHPLACE	CITIZEN-SHIP
[illegible]	[illegible]	[illegible]	[illegible]	[illegible]
[illegible]	[illegible]	[illegible]	[illegible]	[illegible]
[illegible]	[illegible]	[illegible]	[illegible]	[illegible]
[illegible]	[illegible]	[illegible]	[illegible]	[illegible]

1920 CENSUS—INDEX
DEPARTMENT OF COMMERCE
BUREAU OF THE CENSUS

A-1a

U. S. GOVERNMENT PRINTING OFFICE 16—11671

T326

ILLINOIS

Tittsworth, Ray
(HEAD OF FAMILY)

VOL. 1 E.D. 1

SHEET 7 LINE 36

W (COLOR) 29 (AGE) Illinois (BIRTHPLACE) (CITIZENSHIP)

Adam (TOWN)

Beverly Village (CITY) (STREET) (HOUSE NO.)

OTHER MEMBERS OF FAMILY

NAME	RELATIONSHIP	AGE	BIRTHPLACE	CITIZENSHIP
Tittsworth, Ethel	W	23	Illinois	
" Clifford	B	19	Illinois	

1920 CENSUS—INDEX
DEPARTMENT OF COMMERCE
BUREAU OF THE CENSUS

A-1a

U. S. GOVERNMENT PRINTING OFFICE 11—1091

T326

Thatcher, Raymond
(INDIVIDUAL)

ILLINOIS

VOL. 231 E. D. 146

SHEET 6 LINE 98

W (COLOR) 19 (AGE) Indiana (BIRTHPLACE) (CITIZENSHIP)

Vermilion (COUNTY)

(CITY) Western Ave (STREET) — (HOUSE NO.)

ENUMERATED WITH Johnson, Frank

RELATIONSHIP TO ABOVE Brother-in-law

REMARKS

1920 CENSUS—INDEX
DEPARTMENT OF COMMERCE
BUREAU OF THE CENSUS

A-2

U. S. GOVERNMENT PRINTING OFFICE

T626

Illinois

Thatcher Rebecca
(INDIVIDUAL)

[redacted]
VOL. 244 E.D. 224
SHEET 9 LINE 90

W S Illinois
(COLOR) (AGE) (BIRTHPLACE) (CITIZENSHIP)

Winnebago
(COUNTY)

— State Road —
(CITY) (STREET) (HOUSE NO.)

ENUMERATED WITH Borst, Jerrad J.

RELATIONSHIP TO ABOVE Grand Daughter

REMARKS

1920 CENSUS—INDEX
DEPARTMENT OF COMMERCE
BUREAU OF THE CENSUS

A-2

U. S. GOVERNMENT PRINTING OFFICE

T3A6

Illinois

Tidsworth, Reuben
HEAD OF FAMILY

VOL. 246 E. D. 170

SHEET 19 LINE 60

[redacted] M 46 [illegible]
NATIVE OR FOREIGN-BORN | AGE | IF FOREIGN-BORN, WHETHER NATURALIZED OR ALIEN | CITIZENSHIP

[illegible] South Prairie 1000
CITY | STREET | HOUSE NO.

OTHER MEMBERS OF FAMILY

NAME	RELATION SHIP	AGE	BIRTHPLACE	CITIZEN SHIP
Tidsworth, [illegible]	[illegible]	31	Illinois	
— Robert	S	20	Illinois	
— Lyell	Boy	18	Illinois	
— Edna	D	14	Illinois	
— Ellen	D	6	Illinois	

1920 CENSUS—INDEX
DEPARTMENT OF COMMERCE
BUREAU OF THE CENSUS

Index No. 2

A-16

U. S. GOVERNMENT PRINTING OFFICE

STATE Illinois

Tattsworth Porter

(HEAD OF FAMILY—CONTINUED)

OTHER MEMBERS OF FAMILY—CONTINUED

NAME	RELATION-SHIP	AGE	BIRTHPLACE	CITIZEN-SHIP
Tattsworth, minor d			Illinois	

1920 CENSUS—INDEX
DEPARTMENT OF COMMERCE
BUREAU OF THE CENSUS

See 44

A-1b

U. S. GOVERNMENT PRINTING OFFICE

T326

Litsworth Susan
(INDIVIDUAL)

CALIFORNIA Illinois
VOL. 245 E. D. 157
SHEET 15 LINE 89

W 70 Illinois
(RACE) (AGE) (BIRTHPLACE) (CITIZENSHIP)

Williamson
(COUNTY)

Herrin S. 19th 309
(CITY) (STREET) (HOUSE NO.)

ENUMERATED WITH Sanford Esby

RELATIONSHIP TO ABOVE Roomer

REMARKS

1920 CENSUS—INDEX
DEPARTMENT OF COMMERCE
BUREAU OF THE CENSUS

A-3

U. S. GOVERNMENT PRINTING OFFICE

T326

Thatcher, Thelma
(INDIVIDUAL)

ILLINOIS
VOL. 231 E.D. 146
SHEET 8 LINE 29

W | 7/12 | Illinois | | |
(COLOR) | (AGE) | (BIRTHPLACE) | | (CITIZENSHIP)

Hamilton
(COUNTY)

— | — | Pollock Ave | —
(CITY) | | (STREET) | (HOUSE NO.)

ENUMERATED WITH Thatcher, Oliver

RELATIONSHIP TO ABOVE Grand daughter

REMARKS

1920 CENSUS—INDEX
DEPARTMENT OF COMMERCE
BUREAU OF THE CENSUS

A-3
U. S. GOVERNMENT PRINTING OFFICE 16—13871

T 1 2 6

ILLINOIS

VOL 1 7 E. D. 7 9

SHEET 6 LINE 4 0

(CITIZENSHIP)

(HOUSE NO.) 3 0 0

OTHER MEMBERS OF FAMILY

NAME	RELATION-SHIP	AGE	BIRTHPLACE	CITIZEN-SHIP
[illegible]	[illegible]	[illegible]	Illinois	
[illegible]	[illegible]	1 7	Illinois	
[illegible]	[illegible]	1 4	Illinois	

1920 CENSUS—INDEX
DEPARTMENT OF COMMERCE
BUREAU OF THE CENSUS

A-16

U. S. GOVERNMENT PRINTING OFFICE 11—1927

T326

[redacted] Illinois

Fittsworth, Thomas J (HEAD OF FAMILY) VOL 211 E.D. 154

SHEET 3 LINE 19

(W) 64 Illinois

Pike (COUNTY) AGE BIRTHPLACE (CITIZENSHIP)

(CITY) (STREET) (HOUSE NO.)

OTHER MEMBERS OF FAMILY

NAME	RELATION-SHIP	AGE	BIRTHPLACE	CITIZEN-SHIP
Fittsworth, Jane	W	63	Illinois	
Frantzman, Eddie	S	44	Illinois	

1920 CENSUS—INDEX
DEPARTMENT OF COMMERCE
BUREAU OF THE CENSUS

A-16

GOVERNMENT PRINTING OFFICE

T626

ILLINOIS

Thatcher Thomas J
(INDIVIDUAL)

VOL 122 E.D. 263

SHEET 19 LINE 19

W 19 Utah
(COLOR) (AGE) (BIRTHPLACE) (CITIZENSHIP)

Lake
(COUNTY)

(CITY) (STREET) (HOUSE NO.)

ENUMERATED WITH U. S. Naval Training Station

RELATIONSHIP TO ABOVE Not reported

REMARKS

1920 CENSUS—INDEX
DEPARTMENT OF COMMERCE
BUREAU OF THE CENSUS

A-3

U. S. GOVERNMENT PRINTING OFFICE

T326

ILLINOIS

VOL. 106 E.D. 1914

SHEET 8 LINE 25

(HOUSE NO.)

OTHER MEMBERS OF FAMILY

NAME	RELATION-SHIP	AGE	BIRTHPLACE	CITIZEN-SHIP

1920 CENSUS—INDEX
DEPARTMENT OF COMMERCE
BUREAU OF THE CENSUS

A-1a

T 326

ILLINOIS

VOL. 126 E.D. 1914

SHEET 8 LINE 47

Fratcher, Lillie — Rented

(HEAD OF FAMILY)

M — W — Negro

(MALE) (FEMALE) (COLOR)

Cook — (COUNTY)

Chicago — (CITY)

Owned — (OWN OR RENT)

(CITIZENSHIP)

West 61 st — (STREET)

630 — (HOUSE NO.)

OTHER MEMBERS OF FAMILY

NAME	RELATION SHIP	AGE	BIRTHPLACE	CITIZEN SHIP
Fratcher, Lillie	M	57	New York	
Riley, Edward P	S L	37	Vermont	
" Lillie J	D D	8	Illinois	

1920 CENSUS INDEX
DEPARTMENT OF COMMERCE
BUREAU OF THE CENSUS

A-1a

U. S. GOVERNMENT PRINTING OFFICE

T326

Thatcher W E
(HEAD OF FAMILY)

ILLINOIS

VOL. 17 E. D. 74

SHEET 11 LINE 65

M 43
COLOR OR RACE | AGE

Illinois
BIRTHPLACE

(CITIZENSHIP)

Single
(SINGLE, MARRIED, WIDOWED, OR DIVORCED)

Marion
(CITY)

Prairie
(STREET)

2206
(HOUSE NO.)

OTHER MEMBERS OF FAMILY

NAME	RELATION-SHIP	AGE	BIRTHPLACE	CITIZEN-SHIP
Thatcher, Josiah	Father	75	Scotland	Na
— Nelson	Son	20	Illinois	
— Ernest	Son	18	Illinois	

1920 CENSUS—INDEX
DEPARTMENT OF COMMERCE
BUREAU OF THE CENSUS

A-3 a

U. S. GOVERNMENT PRINTING OFFICE

T 326

ILLINOIS

VOL. 185 E. D. 48

SHEET 13 LINE 36

(HOUSE NO.) (STREET)

OTHER MEMBERS OF FAMILY

NAME	RELATION-SHIP	AGE	BIRTHPLACE	CITIZEN-SHIP
[illegible]	[illegible]	41	Illinois	
[illegible]	[illegible]	12	Illinois	
[illegible]	[illegible]	11	Illinois	

1920 CENSUS INDEX
DEPARTMENT OF COMMERCE
BUREAU OF THE CENSUS

A-1a

U. S. GOVERNMENT PRINTING OFFICE

T326

[redacted] Illinois

Thatcher, Walter
(HEAD OF FAMILY)

VOL. 66 E. D. 1049

SHEET 9 LINE 15

(COLOR)	(AGE)	(BIRTHPLACE)	(CITIZENSHIP)
W	34	Ohio	

(COUNTY) Cook

(CITY) Chicago

(STREET) 50 Van Buren

(HOUSE NO.) 95 W

OTHER MEMBERS OF FAMILY

NAME	RELATIONSHIP	AGE	BIRTHPLACE	CITIZENSHIP
Thatcher, Bertha	W	37	Ohio	
Harold	S	15	Ohio	
Ernest	S	11	Ohio	
Paul	S	8	Illinois	
Margaret	D	5	Illinois	

1920 CENSUS—INDEX
DEPARTMENT OF COMMERCE
BUREAU OF THE CENSUS

Ø / well ✓

A-1a

U. S. GOVERNMENT PRINTING OFFICE 11—11671

STATE Illinois

I Thatcher Waller

(HEAD OF FAMILY—CONTINUED)

OTHER MEMBERS OF FAMILY—CONTINUED

NAME	RELATION-SHIP	AGE	BIRTHPLACE	CITIZEN-SHIP
I Thatcher Robert	S	4	Illinois	
Geraldine	D	2	Illinois	
Hulda	S/L	16	Ohio	

1920 CENSUS—INDEX
DEPARTMENT OF COMMERCE
BUREAU OF THE CENSUS

H & wife

A-1b

U. S. GOVERNMENT PRINTING OFFICE 11—1671

T926

ILLINOIS

VOL. 137 E. D. 35

SHEET 2 LINE 46

Thatcher, Wesley H
(HEAD OF FAMILY)

W (COLOR) 46 AGE Ill (BIRTHPLACE) (CITIZENSHIP)

Crawford (COUNTY)

(CITY) (STREET) (HOUSE NO.)

OTHER MEMBERS OF FAMILY

NAME	RELATION-SHIP	AGE	BIRTHPLACE	CITIZEN-SHIP
Thatcher, Ida L	W	47	Illinois	
Faith, Ina	Sis	21	Illinois	

1920 CENSUS—INDEX
DEPARTMENT OF COMMERCE
BUREAU OF THE CENSUS

A-1a

G. P. O. GOVERNMENT PRINTING OFFICE 11—1127

T 326

ILLINOIS

Toothaker Nelson G. (HEAD OF FAMILY) VOL. 141 E.D. 55

SHEET 5 LINE 62

W (COLOR) 35 (AGE) Illinois (BIRTHPLACE) (CITIZENSHIP)

Effingham (COUNTY)

Effingham (CITY) Edgar (STREET) Ave 713 (HOUSE NO.)

OTHER MEMBERS OF FAMILY

NAME	RELATIONSHIP	AGE	BIRTHPLACE	CITIZENSHIP
Toothaker Mildred V.	W	34	Illinois	
James W	S.	9	Illinois	

1920 CENSUS—INDEX
DEPARTMENT OF COMMERCE
BUREAU OF THE CENSUS

A-1a

U. S. GOVERNMENT PRINTING OFFICE 11—1971

ILLINOIS

VOL. 11 E. D. 74

SHEET 6 LINE 93

Thatcher, Wm.
(HEAD OF FAMILY)

W | 52 | Pennsylvania | | |
(COLOR) | (AGE) | (BIRTHPLACE) | | (CITIZENSHIP)

Coles | Mattoon City | Pine St. | 2617
(COUNTY) | (CITY) | (STREET) | (HOUSE NO.)

OTHER MEMBERS OF FAMILY

NAME	RELATIONSHIP	AGE	BIRTHPLACE	CITIZENSHIP
Thatcher, Lilly	wife	53	Illinois	
Thatcher, Wm. K.	son	18	Illinois	

1920 CENSUS—INDEX
DEPARTMENT OF COMMERCE
BUREAU OF THE CENSUS

A-1a

U. S. GOVERNMENT PRINTING OFFICE

T326

ILLINOIS

VOL. 141 E. D. 55

SHEET b LINE 5

(HEAD OF FAMILY)

(BIRTHPLACE)

(CITIZENSHIP)

(STREET)

(HOUSE NO.)

OTHER MEMBERS OF FAMILY

NAME	RELATION-SHIP	AGE	BIRTHPLACE	CITIZEN-SHIP

1920 CENSUS—INDEX
DEPARTMENT OF COMMERCE
BUREAU OF THE CENSUS

A-1a

U. S. GOVERNMENT PRINTING OFFICE 11—11091

T326

ILLINOIS

Titsworth William B
(HEAD OF FAMILY)

VOL. 177 E. D. 87

SHEET 12 LINE 3

W [illegible]
(COLOR) (AGE) (BIRTHPLACE) (CITIZENSHIP)

Mason
(COUNTY)

Bath
(CITY)

(STREET) (HOUSE NO.)

OTHER MEMBERS OF FAMILY

NAME	RELATION SHIP	AGE	BIRTHPLACE	CITIZEN-SHIP
Titsworth, Nancy	W	57	Illinois	
Rodgers, Mary	S	11	Illinois	

1920 CENSUS—INDEX
DEPARTMENT OF COMMERCE
BUREAU OF THE CENSUS

A-1a

U. S. GOVERNMENT PRINTING OFFICE 11—1197

T326

Thatcher, William P.
(INDIVIDUAL)

ILLINOIS
VOL. 172 E. D. 763
SHEET 21 LINE 55

W (COLOR) 18 (AGE) New York (BIRTHPLACE) (CITIZENSHIP)

Lake (COUNTY)

(CITY) (STREET) (HOUSE NO.)

ENUMERATED WITH U. S. Naval Training Station

RELATIONSHIP TO ABOVE Not reported

REMARKS

1920 CENSUS—INDEX
DEPARTMENT OF COMMERCE
BUREAU OF THE CENSUS

A-2

U. S. GOVERNMENT PRINTING OFFICE

T326

ILLINOIS

Toothacker, William J.
(HEAD OF FAMILY)

VOL. 221 E. D. 213

SHEET 2[illegible] LINE 39

W | 3 | Missouri
(COLOR) | (AGE) | (BIRTHPLACE) | (CITIZENSHIP)

St Clair
(COUNTY)

(CITY) | (STREET) | (HOUSE NO.)

OTHER MEMBERS OF FAMILY

NAME	RELATION-SHIP	AGE	BIRTHPLACE	CITIZEN-SHIP
Toothacker, [illegible]	W	45	Missouri	
[illegible]	[illegible]	13	Arkansas	
[illegible]	[illegible]	8	Arkansas	
[illegible]	[illegible]	7	Nuremberg	Ill

1920 CENSUS—INDEX
DEPARTMENT OF COMMERCE
BUREAU OF THE CENSUS

A-1 a

U. S. GOVERNMENT PRINTING OFFICE 11—1157

T326

ILLINOIS

VOL. 79 E. D. 1338

SHEET 2 LINE 38

Tetsuwaki Yoshi
(HEAD OF FAMILY)

Male (COLOR) 45 (AGE) Japan (BIRTHPLACE)

Cook (COUNTY)

Chicago (CITY)

Yes (STREET)

1931 (HOUSE NO.)

Al (CITIZENSHIP)

OTHER MEMBERS OF FAMILY

NAME	RELATIONSHIP	AGE	BIRTHPLACE	CITIZENSHIP
Tetsuwaki, Shima	wife	43	Japan	al
" Alpha	d	16	California	
" Blaine	s	14	California	
" Kenneth	s	12	Illinois	

1920 CENSUS—INDEX
DEPARTMENT OF COMMERCE
BUREAU OF THE CENSUS

A-1a

U. S. GOVERNMENT PRINTING OFFICE 16—871

T 330

ILLINOIS

Sadtad, Bertha
(INDIVIDUAL)

VOL. 126 E.D. 36

SHEET 6 LINE 45

W (COLOR) 37 (AGE) Illinois (BIRTHPLACE) (CITIZENSHIP)

Kane (COUNTY)

Aurora (CITY) View (STREET) 70 (HOUSE NO.)

ENUMERATED WITH Haugh, Howard

RELATIONSHIP TO ABOVE Mother-in-law

REMARKS

1920 CENSUS—INDEX
DEPARTMENT OF COMMERCE
BUREAU OF THE CENSUS

A-3

U. S. GOVERNMENT PRINTING OFFICE 16—41071

T 330

Thedotte, Angelo
(INDIVIDUAL)

ILLINOIS
VOL. 32 E.D. 582.
SHEET 2 LINE 47.

W (COLOR) 22 (AGE) Italy (BIRTHPLACE) NR. (CITIZENSHIP)

Cook (COUNTY)

Chicago (CITY) 115-th (STREET) 548 (HOUSE NO.)

ENUMERATED WITH Spiglon, Louis

RELATIONSHIP TO ABOVE Roomer.

REMARKS

1920 CENSUS - INDEX
DEPARTMENT OF COMMERCE
BUREAU OF THE CENSUS

A-3

U. S. GOVERNMENT PRINTING OFFICE

T 330

ILLINOIS

Lourdeta, B — (HEAD OF FAMILY)

VOL. 68 E.D. 264

SHEET 9 LINE 26

W — (RACE) F — (SEX) 27 (AGE) Italy (BIRTHPLACE) a (CITIZENSHIP)

(COUNTY) Chicago (CITY) Ogden Avenue (STREET) 213 (HOUSE NO.)

OTHER MEMBERS OF FAMILY

NAME	RELATION SHIP	AGE	BIRTHPLACE	CITIZEN SHIP
Lourdeta, Pasq	H	33	Italy	N.R
— Tony	S	12	Illinois	
— Ida	D	8	Illinois	
— Sadie	D	5	Illinois	
Tadeo, Rose	Mo	70	Italy	N.R

1920 CENSUS—INDEX
DEPARTMENT OF COMMERCE
BUREAU OF THE CENSUS

A-18

U. S. GOVERNMENT PRINTING OFFICE

T 330

ILLINOIS

Southwood, George (INDIVIDUAL)

VOL. 180 E. D. 64

SHEET 1 LINE 23

W (COLOR) 66 (AGE) Illinois (BIRTHPLACE) (CITIZENSHIP)

Mc Donough (COUNTY)

(CITY) (STREET) (HOUSE NO.)

ENUMERATED WITH Buckhyon, Carlton

RELATIONSHIP TO ABOVE father in law

REMARKS

1920 CENSUS INDEX
DEPARTMENT OF COMMERCE
BUREAU OF THE CENSUS

A-2

U. S. GOVERNMENT PRINTING OFFICE 1921

T 395

Datathan Blanch
(INDIVIDUAL)

[redacted] Okla.

VOL. 16a E. D. 34

SHEET 10 LINE 11

W 6 Tennessee
(SEX) (AGE) (BIRTHPLACE) (CITIZENSHIP)

Ford
(COUNTY)

Aurora North River 114
(CITY) (STREET) (HOUSE NO.)

ENUMERATED WITH Wilson, Clarence C

RELATIONSHIP TO ABOVE Niece

REMARKS

1920 CENSUS—INDEX
DEPARTMENT OF COMMERCE
BUREAU OF THE CENSUS

A-3

U. S. GOVERNMENT PRINTING OFFICE 11—11674

T 335

ILLINOIS

Jonathan Bonner (INDIVIDUAL)

VOL. 156 E. D. 34

SHEET 10 LINE 11

W (COLOR) 27 (AGE) Kentucky (BIRTHPLACE) (CITIZENSHIP)

Kane (COUNTY)

Aurora (CITY) North River (STREET) 114 (HOUSE NO.)

ENUMERATED WITH Wilson, Clarence C.

RELATIONSHIP TO ABOVE Sister

REMARKS

1920 CENSUS—INDEX
DEPARTMENT OF COMMERCE
BUREAU OF THE CENSUS

A-3

U. S. GOVERNMENT PRINTING OFFICE

T 336

[redacted] Illinois

Tetidrich, Bruce J. (INDIVIDUAL)

VOL. 130 E.D. 225

SHEET 5 LINE 26

W. (COLOR) 3 4/12 (AGE) Illinois (BIRTHPLACE) (CITIZENSHIP)

Wabash (COUNTY)

Allendale (CITY) (STREET) (HOUSE NO.)

ENUMERATED WITH Williamson Jennie E

RELATIONSHIP TO ABOVE Grand Daughter

REMARKS

1920 CENSUS—INDEX
DEPARTMENT OF COMMERCE
BUREAU OF THE CENSUS

A-3

U. S. GOVERNMENT PRINTING OFFICE 11—1197

T 3 36

ILLINOIS

Fitzpatrick Ida F

(INDIVIDUAL)

VOL. 230 E.D. 225

SHEET 5 LINE 25

W 26 Illinois

(COLOR) (AGE) (BIRTHPLACE) (CITIZENSHIP)

Walnut

(COUNTY)

Allendale

(CITY) (STREET) (HOUSE NO.)

ENUMERATED WITH Williamson, Jennie E

RELATIONSHIP TO ABOVE daughter

REMARKS

1920 CENSUS—INDEX
DEPARTMENT OF COMMERCE
BUREAU OF THE CENSUS

A-2

U. S. GOVERNMENT PRINTING OFFICE (1—1924)

T 330

ILLINOIS

VOL. 20 E.D. 16

SHEET 1 LINE 30

Tudeda, Gora
(HEAD OF FAMILY)

M | 3 | Japan | Al
COLOR | AGE | BIRTHPLACE | (CITIZENSHIP)

Cook
COUNTY

Chicago | N. Lincoln Street | 178
(HOUSE NO.)

OTHER MEMBERS OF FAMILY

NAME	RELATION-SHIP	AGE	BIRTHPLACE	CITIZEN-SHIP
Tudeda, Sue	W	21	South Car	
Tudeda, Gora	S	2	Illinois	
Tudeda, Sue	D	5/12	Illinois	

1920 CENSUS—INDEX
DEPARTMENT OF COMMERCE
BUREAU OF THE CENSUS

A-16

U. S. GOVERNMENT PRINTING OFFICE 16—(1827)

T 936

[redacted] Illinois

HEAD OF FAMILY

VOL. 232 E. D. 225

SHEET 4 LINE 14

(COLOR) (AGE) (BIRTHPLACE) (CITIZENSHIP)

(COUNTY)

(CITY) (STREET) (HOUSE NO.)

OTHER MEMBERS OF FAMILY

NAME	RELATION-SHIP	AGE	BIRTHPLACE	CITIZEN-SHIP

1920 CENSUS—INDEX
DEPARTMENT OF COMMERCE
BUREAU OF THE CENSUS

#1 sht #2

A-1a

U. S. GOVERNMENT PRINTING OFFICE [illegible]—1927

STATE Illinois

Tetidrick. John

HEAD OF FAMILY—CONTINUED

OTHER MEMBERS OF FAMILY—CONTINUED

NAME	RELATIONSHIP	AGE	BIRTHPLACE	CITIZENSHIP
Tetidrick Mary			Illinois	
[illegible]			Illinois	
Ruth			Illinois	
Lowell			Illinois	

1920 CENSUS—INDEX
DEPARTMENT OF COMMERCE
BUREAU OF THE CENSUS

A-1b

U. S. GOVERNMENT PRINTING OFFICE

T 332

[redacted] Illinois

Tetisduck Lee
(INDIVIDUAL)

VOL. 230 E.D. 225

SHEET 5 LINE 27

W (COLOR) 32 (AGE) Illinois (BIRTHPLACE) _____ (CITIZENSHIP)

Wabash
(COUNTY)

Allendale
(CITY) _____ (STREET) _____ (HOUSE NO.)

ENUMERATED WITH Williamson Jennie E

RELATIONSHIP TO ABOVE Son in law

REMARKS _____

1920 CENSUS—INDEX
DEPARTMENT OF COMMERCE
BUREAU OF THE CENSUS

A-3

U. S. GOVERNMENT PRINTING OFFICE 1-----:1921

T 935

ILLINOIS

Satathon, Louise
(INDIVIDUAL)

VOL. 156 E. D. 34

SHEET 10 LINE 19

W 4 Tennessee
(COLOR) (AGE) (BIRTHPLACE) (CITIZENSHIP)

Kane
(COUNTY)

Aurora North River 114
(CITY) (STREET) (HOUSE NO.)

ENUMERATED WITH Wilson, Clarence C.

RELATIONSHIP TO ABOVE Niece

REMARKS

1920 CENSUS—INDEX
DEPARTMENT OF COMMERCE
BUREAU OF THE CENSUS

A-3

U. S. GOVERNMENT PRINTING OFFICE 11—11871

T 935

Tatsch, O Pat
(INDIVIDUAL)

ILLINOIS
VOL. 156 E.D. 34
SHEET 10 LINE 17

W (COLOR) 8 (AGE) Tennessee (BIRTHPLACE) (CITIZENSHIP)

Kane (COUNTY)

Aurora (CITY) North River (STREET) 114 (HOUSE NO.)

ENUMERATED WITH Wilson, Clarence E.

RELATIONSHIP TO ABOVE Niece

REMARKS

1920 CENSUS—INDEX
DEPARTMENT OF COMMERCE
BUREAU OF THE CENSUS

A-3

U. S. GOVERNMENT PRINTING OFFICE

T 330

ILLINOIS

VOL. 247 E. D. 175

SHEET 30 LINE 31

Istwood Packard
(HEAD OF FAMILY)

W — 34 — Tennessee — —
(COLOR) (AGE) (BIRTHPLACE) (CITIZENSHIP)

Williamson
(COUNTY)

Johnston — W. Fourth — 400
(CITY) (STREET) (HOUSE NO.)

OTHER MEMBERS OF FAMILY

NAME	RELATIONSHIP	AGE	BIRTHPLACE	CITIZENSHIP
Istwood Willis	Wife	28	Tennessee	
" Vera	D.	9	Tennessee	
" Jewel	D.	6	Tennessee	
" Ralph	S.	4	Illinois	
" Glen	S.	2 3/12	Illinois	

1920 CENSUS—INDEX
DEPARTMENT OF COMMERCE
BUREAU OF THE CENSUS

A-1a

U. S. GOVERNMENT PRINTING OFFICE 11—11671

T 330

(HEAD OF FAMILY)

ILLINOIS

VOL. 2 E. D. 45

SHEET ____ LINE 31

(COLOR) (AGE)

(COUNTY)

(CITY)

(BIRTHPLACE)

(CITIZENSHIP)

(STREET)

(HOUSE NO.)

OTHER MEMBERS OF FAMILY

NAME	RELATION SHIP	AGE	BIRTHPLACE	CITIZEN-SHIP

1920 CENSUS—INDEX
DEPARTMENT OF COMMERCE
BUREAU OF THE CENSUS

A-16

U. S. GOVERNMENT PRINTING OFFICE

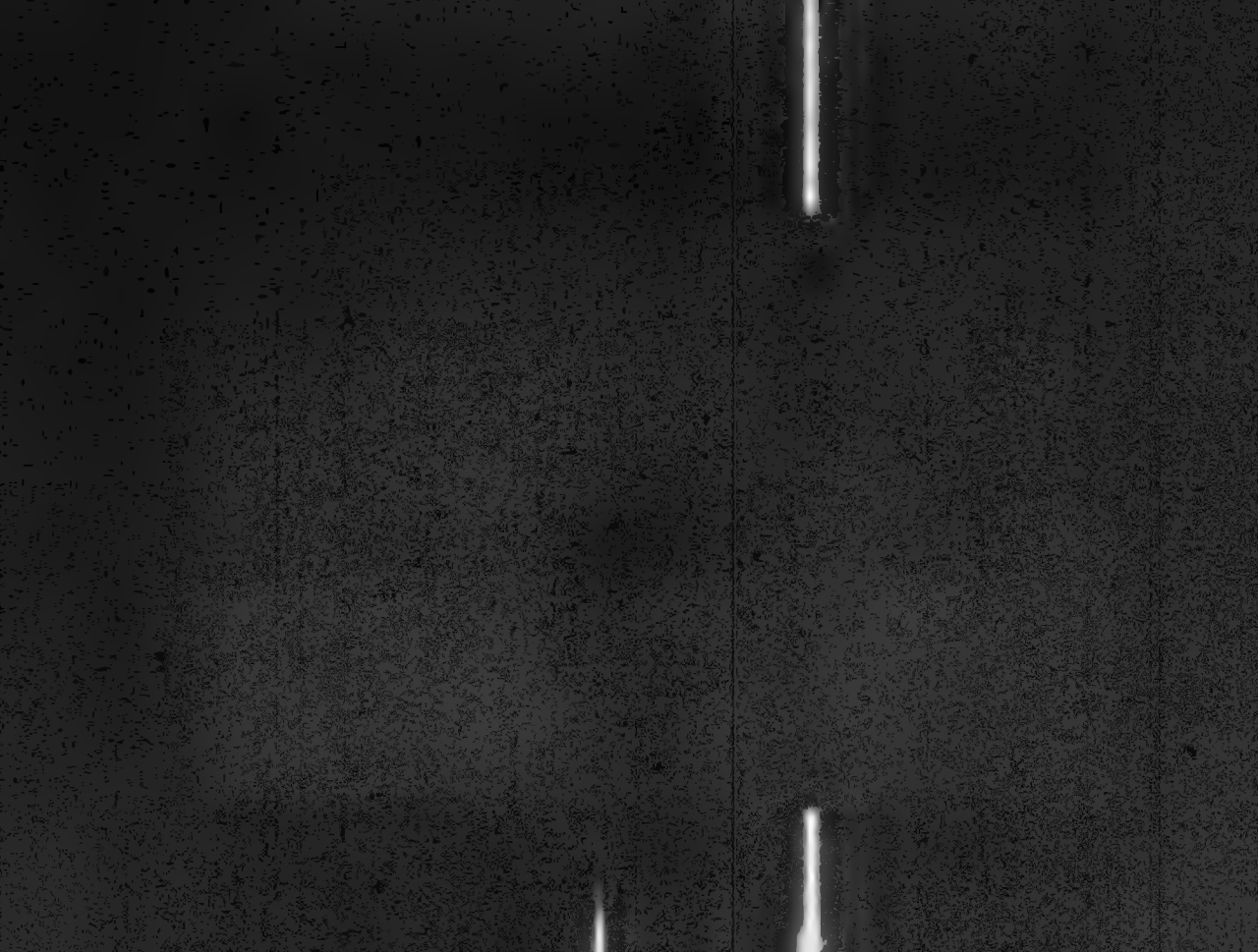

T&A

Tuttle Mrs. H.R.
(INDIVIDUAL)

ILLINOIS
VOL. 34 E.D. 131
SHEET 5 LINE 33

W 37 New York
(COLOR) (AGE) (BIRTHPLACE) (CITIZENSHIP)

Cook
(COUNTY)

Chicago Oakwood Blvd 723
(CITY) (STREET) (HOUSE NO.)

ENUMERATED WITH Not reported

RELATIONSHIP TO ABOVE Sister

REMARKS

1920 CENSUS—INDEX
DEPARTMENT OF COMMERCE
BUREAU OF THE CENSUS

A-3

U. S. GOVERNMENT PRINTING OFFICE

T340

Tuttle, Mc (J.R.)
(INDIVIDUAL)

ILLINOIS
VOL. 34 E.D. 131
SHEET 5 LINE 32

W (COLOR) 42 (AGE) New York (BIRTHPLACE) (CITIZENSHIP)

Cook (COUNTY)

Chicago (CITY) Oakwood Blvd (STREET) 723 (HOUSE NO.)

ENUMERATED WITH not reported

RELATIONSHIP TO ABOVE Lodger

REMARKS

1920 CENSUS—INDEX
DEPARTMENT OF COMMERCE
BUREAU OF THE CENSUS

A-3

U. S. GOVERNMENT PRINTING OFFICE : 1921

T340

Lutle, A
(INDIVIDUAL)

ILLINOIS
VOL. 36 E. D. 177
SHEET 1 LINE 13

W (COLOR) 29 AGE Lithuania (BIRTHPLACE) Na (CITIZENSHIP)

Cook (COUNTY)

Chicago (CITY) Indiana Ave (STREET) 4316 (HOUSE NO.)

ENUMERATED WITH Talbot, G W

RELATIONSHIP TO ABOVE Roomer

REMARKS

1920 CENSUS—INDEX
DEPARTMENT OF COMMERCE
BUREAU OF THE CENSUS

A-3

U. S. GOVERNMENT PRINTING OFFICE 11—1571

T340

Tuttle J N
(HEAD OF FAMILY)

ILLINOIS

VOL 3 X E. D. 733

SHEET 8 LINE 56

W 40 Ohio
(COLOR) (AGE) (BIRTHPLACE)

(CITIZENSHIP)

Cook
(COUNTY)

Chicago
(CITY)

Jackson Boulevard 2457
(STREET) (HOUSE NO.)

OTHER MEMBERS OF FAMILY

NAME	RELATION-SHIP	AGE	BIRTHPLACE	CITIZEN-SHIP
Tuttle, Grace	W	38	Illinois	
Genevieve	D	15	Illinois	
Fred	S	14	Illinois	

1820 CENSUS—INDEX
DEPARTMENT OF COMMERCE
BUREAU OF THE CENSUS

A-1a

U. S. GOVERNMENT PRINTING OFFICE 16—1821

T 340

ILLINOIS

VOL. 8 E.D. 53

SHEET K LINE 6

(HEAD OF FAMILY)

(COLOR) (AGE)

(BIRTHPLACE)

(CITIZENSHIP)

(COUNTY)

(CITY)

(STREET)

320

(HOUSE NO.)

OTHER MEMBERS OF FAMILY

NAME	RELATION-SHIP	AGE	BIRTHPLACE	CITIZEN-SHIP

1920 CENSUS—INDEX
DEPARTMENT OF COMMERCE
BUREAU OF THE CENSUS

A-1a

U. S. GOVERNMENT PRINTING OFFICE 11—1901

T340

Tetlow Adeline L
(INDIVIDUAL)

ILLINOIS
VOL. 242 E.D. 169
SHEET 12 LINE 37

W 10 Illinois
(COLOR) (AGE) (BIRTHPLACE) (CITIZENSHIP)

Winnebago
(COUNTY)

- N Main St Road -
(WARD) (STREET) (HOUSE NO.)

ENUMERATED WITH Eddy Warren O

RELATIONSHIP TO ABOVE Grand child

REMARKS

1920 CENSUS—INDEX
DEPARTMENT OF COMMERCE
BUREAU OF THE CENSUS

A-3

U. S. GOVERNMENT PRINTING OFFICE

T 340

ILLINOIS

Tuttle Agusta J.
(INDIVIDUAL)

VOL. 157 E.D. 51

SHEET 14 LINE 59

W (COLOR) 44 (AGE) Illinois (BIRTHPLACE) (CITIZENSHIP)

Kane (COUNTY)

Aurora (CITY) New York (BIRTHPLACE) 462 (HOUSE NO.)

ENUMERATED WITH Cyr, Sarah A.

RELATIONSHIP TO ABOVE Daughter

REMARKS

1920 CENSUS—INDEX
DEPARTMENT OF COMMERCE
BUREAU OF THE CENSUS

A-8

U. S. GOVERNMENT PRINTING OFFICE 11—11371

T 340

Illinois

Luttle, Le
(HEAD OF FAMILY)

VOL. 174 E. D. 49

SHEET 2 LINE 8

W | [illegible] | Illinois
(COLOR) (AGE) (BIRTHPLACE)

(CITIZENSHIP)

[illegible]
(COUNTY)

[illegible]
(CITY)

[illegible] Illinois
(STREET)

(HOUSE NO.)

OTHER MEMBERS OF FAMILY

NAME	RELATIONSHIP	AGE	BIRTHPLACE	CITIZENSHIP
Luttle, Minnie	W	54	Illinois	
[illegible] Luttle	S	20	Illinois	
[illegible] Luttle	D	13	Illinois	
See Luttle [illegible]				

1920 CENSUS—INDEX
DEPARTMENT OF COMMERCE
BUREAU OF THE CENSUS

A-1a

U. S. GOVERNMENT PRINTING OFFICE 11—1871

T 340

Tittl, Albert
(INDIVIDUAL)

ILLINOIS
VOL. 117 E. D. 2157
SHEET 10 LINE 57

W (COLOR) 16 (AGE) Illinois (BIRTHPLACE) (CITIZENSHIP)

Cook (COUNTY)

Chicago (CITY) S. Harlem Ave (STREET) 1301 (HOUSE NO.)

ENUMERATED WITH Ferner, Emma

RELATIONSHIP TO ABOVE Nephew

REMARKS

1920 CENSUS—INDEX
DEPARTMENT OF COMMERCE
BUREAU OF THE CENSUS

A-2

U. S. GOVERNMENT PRINTING OFFICE 11—1871

T 340

Tuttle, Albertha &

[redacted] Illinois

(INDIVIDUAL)

VOL. 114 E. D. 102

SHEET 1 LINE 88

W 25 Missouri

(COLOR) (AGE) (BIRTHPLACE) (CITIZENSHIP)

Monroe

(COUNTY)

(CITY) (STREET) (HOUSE NO.)

ENUMERATED WITH Kemper, Carl

RELATIONSHIP TO ABOVE Cook

REMARKS

1920 CENSUS—INDEX
DEPARTMENT OF COMMERCE
BUREAU OF THE CENSUS

A-2

U. S. GOVERNMENT PRINTING OFFICE

T340

Todd, Edward
(HEAD OF FAMILY)

W
(COLOR)

Fa Fette
(COUNTY)

Illinois
(BIRTHPLACE)

Middle Road
(STREET)

ILLINOIS

VOL 167 E.D. 136

SHEET 16 LINE 35

(CITIZENSHIP)

(HOUSE NO.)

OTHER MEMBERS OF FAMILY

NAME	RELATIONSHIP	AGE	BIRTHPLACE	CITIZENSHIP
Todd, Marie	W	22	Germany	NR
Myrtle	D	5	Illinois	
Dorothy E	D	2	Illinois	

1920 CENSUS—INDEX
DEPARTMENT OF COMMERCE
BUREAU OF THE CENSUS

A-18

U. S. GOVERNMENT PRINTING OFFICE

T 340

ILLINOIS

VOL. 243 E. D. 104

SHEET 3 LINE 24

(HEAD OF FAMILY)

(COLOR) (AGE) (BIRTHPLACE)

(CITIZENSHIP)

(OCCUPATION)

(STREET) (HOUSE NO.)

OTHER MEMBERS OF FAMILY

NAME	RELATIONSHIP	AGE	BIRTHPLACE	CITIZENSHIP

1920 CENSUS—INDEX
DEPARTMENT OF COMMERCE
BUREAU OF THE CENSUS

A-1a

U. S. GOVERNMENT PRINTING OFFICE 16-41-4071

T340

Tuttle Alice
(INDIVIDUAL)

ILLINOIS
VOL. 144 E.D. 82
SHEET 21 LINE 68

W (COLOR) 20 (AGE) Illinois (BIRTHPLACE) (CITIZENSHIP)

Fayette (COUNTY)

(CITY) (STREET) (HOUSE NO.)

ENUMERATED WITH Tuttle, James

RELATIONSHIP TO ABOVE Daughter

REMARKS

1920 CENSUS—INDEX
DEPARTMENT OF COMMERCE
BUREAU OF THE CENSUS

A-3

U. S. GOVERNMENT PRINTING OFFICE 51—41(P)

T340

ILLINOIS

Tuttle Alice
(HEAD OF FAMILY)

VOL. 34 E.D. 138

SHEET 7 LINE 67

W | F | Wisconsin | |
(COLOR) (AGE) (BIRTHPLACE) (CITIZENSHIP)

Cook
(COUNTY)

Chicago | Tuttle Grove Ave | 4147
(CITY) (STREET) (HOUSE NO.)

OTHER MEMBERS OF FAMILY

NAME	RELATION SHIP	AGE	BIRTHPLACE	CITIZEN SHIP
Tuttle Louis	Head	30	Illinois	
— Grace	Wife	31	Illinois	
— Edwin	Son	7	Illinois	
— Marguerite	Dau	2	Illinois	
Tuttle Ralph	Son	27	Wisconsin	

1920 CENSUS—INDEX
DEPARTMENT OF COMMERCE
BUREAU OF THE CENSUS

A-16

U. S. GOVERNMENT PRINTING OFFICE

STATE Illinois

Tuttle Rice

(HEAD OF FAMILY—CONTINUED)

OTHER MEMBERS OF FAMILY—CONTINUED

NAME	RELATION SHIP	AGE	BIRTHPLACE	CITIZEN-SHIP
Tuttle Josephine	[illegible]	[illegible]	Illinois	
[illegible] Ralph [illegible]	[illegible]	[illegible]	Illinois	
Rice John	[illegible]	[illegible]	Illinois	
Tracewell Bessie	[illegible]	[illegible]	Missouri	
Hartland Lloyd	[illegible]	[illegible]	Missouri	
Hartman Eugene	[illegible]	20	Missouri	

1920 CENSUS—INDEX
DEPARTMENT OF COMMERCE
BUREAU OF THE CENSUS

A-1 b

U. S. GOVERNMENT PRINTING OFFICE 11—11871

T 340

Tetlow Alice M.
(INDIVIDUAL)

ILLINOIS
VOL. 242 E.D. 169
SHEET 12 LINE 35

W (COLOR) 36 (AGE) Illinois (BIRTHPLACE) (CITIZENSHIP)

Winnebago (COUNTY)

(CITY) N Main St. Road (STREET) (HOUSE NO.)

ENUMERATED WITH Eddy Warren D

RELATIONSHIP TO ABOVE Daughter

REMARKS

1920 CENSUS—INDEX
DEPARTMENT OF COMMERCE
BUREAU OF THE CENSUS

A4

U. S. GOVERNMENT PRINTING OFFICE

T 340

ILLINOIS

VOL. 172 E.D. 41

SHEET 2 LINE 60

Luttle [illegible]
(HEAD OF FAMILY)

W (COLOR) 45 (AGE) Illinois (BIRTHPLACE)

Marshall (COUNTY)

(CITIZENSHIP)

(STREET) 32 (HOUSE NO.)

OTHER MEMBERS OF FAMILY

NAME	RELATION-SHIP	AGE	BIRTHPLACE	CITIZEN-SHIP
Luttle, Elva	W	44	Missouri	
— Emery	S	22	Illinois	
— Odell	D	20	Illinois	
— Clifford	S	17	Illinois	
— Clarence	S	14	Iowa	

1920 CENSUS-INDEX
DEPARTMENT OF COMMERCE
BUREAU OF THE CENSUS

#4 sec #2

A-1a

U. S. GOVERNMENT PRINTING OFFICE (14-1107)

Luttle, Allen

STATE Illinois

(HEAD OF FAM. - CONTINUED)

OTHER MEMBERS OF FAMILY—CONTINUED

NAME	RELATION SHIP	AGE	BIRTHPLACE	CITIZEN-SHIP
Luttle, Isaac	Son	12	Iowa	
" George	"	10	Illinois	
" Lyle	"	8	Illinois	

1920 CENSUS—INDEX
DEPARTMENT OF COMMERCE
BUREAU OF THE CENSUS

A-1b

* * GOVERNMENT PRINTING OFFICE 8—11871

T 340

Tedwall, Alonzo J
(HEAD OF FAMILY)

ILLINOIS

VOL. 114 E. D. 47

SHEET 6 LINE 47

W (COLOR) 33 (AGE) Nebraska (BIRTHPLACE) (CITIZENSHIP)

Lee (COUNTY)

(CITY) (STREET) (HOUSE NO.)

OTHER MEMBERS OF FAMILY

NAME	RELATION-SHIP	AGE	BIRTHPLACE	CITIZEN-SHIP
Tedwall, Bertha	W	33	Illinois	
Lone	D	4	Illinois	

1920 CENSUS—INDEX
DEPARTMENT OF COMMERCE
BUREAU OF THE CENSUS

A-16

U. S. GOVERNMENT PRINTING OFFICE 11—1671

T340

Suttle, Alonzo J. (INDIVIDUAL) VOL 24 E.D. 2304

SHEET 2 LINE 95

M. (CONJUGAL) 57 (AGE) England (BIRTHPLACE) Al (CITIZENSHIP)

Cook (COUNTY)

Chicago (CITY) Grand Blvd (STREET) 3750 (HOUSE NO.)

ENUMERATED WITH Suttle, George R.

RELATIONSHIP TO ABOVE Father

REMARKS

1920 CENSUS—INDEX
DEPARTMENT OF COMMERCE
BUREAU OF THE CENSUS

A-2

U. S. GOVERNMENT PRINTING OFFICE 11—1871

T 340

ILLINOIS

VOL. 87 E.D. 1568

SHEET 8 LINE 84

Little [illegible] Lawrence
(HEAD OF FAMILY)

W (SEX) W (COLOR) 72 (AGE) Illinois (BIRTHPLACE)

(CITIZENSHIP)

Cook (COUNTY)

Chicago (CITY) Madison (STREET) 1434 (HOUSE NO.)

OTHER MEMBERS OF FAMILY

NAME	RELATIONSHIP	AGE	BIRTHPLACE	CITIZENSHIP
Larson, Louis	B L	44	Illinois	
Linke, Mabel	S	20	Illinois	
" Fred	N	19	Illinois	
Little Pauline	W	30	Kansas	
Larson, Hattie	SA	42	Maryland	

1920 CENSUS—INDEX
DEPARTMENT OF COMMERCE
BUREAU OF THE CENSUS

A-16

U. S. GOVERNMENT PRINTING OFFICE 11—1870

T 34.

Tuttle, Lloyd J.
(HEAD OF FAMILY)

ILLINOIS

VOL. 4 E.D. 488

SHEET A LINE 28

W (COLOR) 36 (AGE) Iowa (BIRTHPLACE)

(COUNTY)

(CITY)

(CITIZENSHIP)

Broadway (STREET) 835 (HOUSE NO.)

OTHER MEMBERS OF FAMILY

NAME	RELATION-SHIP	AGE	BIRTHPLACE	CITIZEN-SHIP
Tuttle, Grace	wife	34	Minnesota	
Marion	S	11	Iowa	

1920 CENSUS—INDEX
DEPARTMENT OF COMMERCE
BUREAU OF THE CENSUS

A-1a

U. S. GOVERNMENT PRINTING OFFICE

T 340

Stitle, Glenna
(INDIVIDUAL)

ILLINOIS
VOL. 189 E.D. 62
SHEET 8 LINE 39

W 39 Illinois
(COLOR) (AGE) (BIRTHPLACE) (CITIZENSHIP)

Madison
(COUNTY)

Highland Thirteenth 1301a
(CITY) (STREET) (HOUSE NO.)

ENUMERATED WITH Hunke, Mary

RELATIONSHIP TO ABOVE Boarder

REMARKS

1920 CENSUS—INDEX
DEPARTMENT OF COMMERCE
BUREAU OF THE CENSUS

A-2

U. S. GOVERNMENT PRINTING OFFICE 11—1897

T 340

Tuttle Amanda
(INDIVIDUAL)

ILLINOIS
VOL. 178 E.D. 134
SHEET 15 LINE 67

W 48 Illinois
(COLOR) (AGE) (BIRTHPLACE) (CITIZENSHIP)

Macon
(COUNTY)

Decatur South Main 220
(CITY) (STREET) (HOUSE NO.)

ENUMERATED WITH Conn Della

RELATIONSHIP TO ABOVE Boarder

REMARKS

1920 CENSUS—INDEX
DEPARTMENT OF COMMERCE
BUREAU OF THE CENSUS

A-2

U. S. GOVERNMENT PRINTING OFFICE

T 340

Luthill, Amelia M — Illinois

(HEAD OF FAMILY)

VOL. 238 E.D. 201

SHEET 9 LINE 4

W — 28 — England — Na

(COLOR) (AGE) (BIRTHPLACE) (CITIZENSHIP)

Mill — Arnold — —

(TRADE) (STREET) (HOUSE NO.)

Plumfield

(CITY)

OTHER MEMBERS OF FAMILY

NAME	RELATION-SHIP	AGE	BIRTHPLACE	CITIZEN-SHIP
Lucy Glover				

1920 CENSUS—(INDEX)
DEPARTMENT OF COMMERCE
BUREAU OF THE CENSUS

A-1a

U. S. GOVERNMENT PRINTING OFFICE 11—1703.

T3-40

Tuttle, Amos (INDIVIDUAL)

ILLINOIS

VOL 231 E. D. 147

SHEET 14 LINE 9

W (COLOR) 57 (AGE) Illinois (BIRTHPLACE) — (CITIZENSHIP)

Vermilion (COUNTY)

(CITY) (STREET) (HOUSE NO.)

ENUMERATED WITH Boone, W J

RELATIONSHIP TO ABOVE Son in law

REMARKS

1920 CENSUS—INDEX
DEPARTMENT OF COMMERCE
BUREAU OF THE CENSUS

A-3

U. S. GOVERNMENT PRINTING OFFICE

T340

Suttley Amos
(INDIVIDUAL)

ILLINOIS
VOL. 231 E.D. 149
SHEET 9 LINE 92

W 57 Illinois
(COLOR) (AGE) (BIRTHPLACE)

Jefferson
(COUNTY)

(CITY) (STREET) (HOUSE NO.)

ENUMERATED WITH Rooney W. J.

RELATIONSHIP TO ABOVE Son in Law

REMARKS

1930 CENSUS—INDEX
DEPARTMENT OF COMMERCE
BUREAU OF THE CENSUS

A-3

U. S. GOVERNMENT PRINTING OFFICE

T340

ILLINOIS

VOL. 1 E.D. 12

SHEET 2 LINE 92

HEAD OF FAMILY

COLOR AGE

BIRTHPLACE

CITIZENSHIP

COUNTY

STREET

HOUSE NO.

OTHER MEMBERS OF FAMILY

NAME	RELATION SHIP	AGE	BIRTHPLACE	CITIZEN-SHIP

1920 CENSUS—INDEX
DEPARTMENT OF COMMERCE
BUREAU OF THE CENSUS

A-1a

U. S. GOVERNMENT PRINTING OFFICE

T 340

Tweedel, Andy
(INDIVIDUAL)

ILLINOIS
VOL. 108 E.D. 1942
SHEET 1 LINE 83

W (COLOR) 48 (AGE) Scotland (BIRTHPLACE) Na (CITIZENSHIP)

Cook
(COUNTY)

Chicago (CITY) So Peoria (OTHER) 6350 (HOUSE NO.)

ENUMERATED WITH Thompson, Margaret

RELATIONSHIP TO ABOVE Lodger

REMARKS

1920 CENSUS—INDEX
DEPARTMENT OF COMMERCE
BUREAU OF THE CENSUS

A-3

U. S. GOVERNMENT PRINTING OFFICE

T340

Tittle, Anna
(INDIVIDUAL)

ILLINOIS
VOL. 50 E.D. 695
SHEET 7 LINE 8

W 27 Bohemia Czech Fa All
(COLOR) (AGE) (BIRTHPLACE) (CITIZENSHIP)

Cook
(COUNTY)

Chicago Clifton Park Ave 2452
(CITY) (STREET) (HOUSE NO.)

ENUMERATED WITH Tittle, Joseph J

RELATIONSHIP TO ABOVE Lodger

REMARKS

1920 CENSUS—INDEX
DEPARTMENT OF COMMERCE
BUREAU OF THE CENSUS

A-2

U. S. GOVERNMENT PRINTING OFFICE 11—51871

T540

Tuttle, Emma
(HEAD OF FAMILY)

ILLINOIS

VOL 159 E.D. 80

SHEET 10 LINE 56

W 42 Denmark NA
(COLOR) (AGE) (BIRTHPLACE) (CITIZENSHIP)

Kane
(COUNTY)

Elgin Mo Liberty 639
(STREET) (HOUSE NO.)

(OTHER MEMBERS OF FAMILY)

NAME	RELATION-SHIP	AGE	BIRTHPLACE	CITIZEN-SHIP
Tuttle, Margaret	D	13	Illinois	
" Helen	D	10	Illinois	

1920 CENSUS—INDEX
DEPARTMENT OF COMMERCE
BUREAU OF THE CENSUS

A-1a

U. S. GOVERNMENT PRINTING OFFICE

T340

Tuttle, Anna
(HEAD OF FAMILY)

ILLINOIS

VOL. 139 E.D. 79

SHEET 16 LINE 23

W (COLOR) 42 (AGE) Denmark (BIRTHPLACE) AR (CITIZENSHIP)

Cook (COUNTY)

Chicago

Leavitt Ave (STREET) 639 (HOUSE NO.)

OTHER MEMBERS OF FAMILY

NAME	RELATION-SHIP	AGE	BIRTHPLACE	CITIZEN-SHIP
Tuttle, Margaret	D	13	Illinois	
" Helen	D	12	Illinois	

1920 CENSUS—INDEX
DEPARTMENT OF COMMERCE
BUREAU OF THE CENSUS

A-16

U. S. GOVERNMENT PRINTING OFFICE 11—1107

T340

Tuttle, Anna
(INDIVIDUAL)

ILLINOIS
VOL. 1444 E.D. 82
SHEET 2 LINE 67

W 43 England NB
(COLOR) (AGE) (BIRTHPLACE) (CITIZENSHIP)

Fayette
(COUNTY)

(CITY) (STREET) (HOUSE NO.)

ENUMERATED WITH Haynes, James

RELATIONSHIP TO ABOVE Daughter

REMARKS

1920 CENSUS—INDEX
DEPARTMENT OF COMMERCE
BUREAU OF THE CENSUS

A-3

U. S. GOVERNMENT PRINTING OFFICE

T 340

Tuttle, Inna
(INDIVIDUAL)

ILLINOIS
VOL. 184 E. D. 142
SHEET 9 LINE 20

W (COLOR) 59 (AGE) Illinois (BIRTHPLACE) (CITIZENSHIP)

Mc Lean (COUNTY)

(CITY) (STREET) (HOUSE NO.)

ENUMERATED WITH Tuttle, Cy R

RELATIONSHIP TO ABOVE Mother

REMARKS

1920 CENSUS—INDEX
DEPARTMENT OF COMMERCE
BUREAU OF THE CENSUS

A-3

U. S. GOVERNMENT PRINTING OFFICE

F 7340

ILLINOIS

Tuttle, Enos
(INDIVIDUAL)

VOL. 143 E. D. 63

SHEET 7 LINE 78

M 22 Illinois
(SEX) (AGE) (BIRTHPLACE) (CITIZENSHIP)

Edgar
(COUNTY)

(CITY) (STREET) (HOUSE NO.)

ENUMERATED WITH Tuttle, Elmer

RELATIONSHIP TO ABOVE daughter

REMARKS

1920 CENSUS—INDEX
DEPARTMENT OF COMMERCE
BUREAU OF THE CENSUS

A-3

U. S. GOVERNMENT PRINTING OFFICE

T 340

ILLINOIS

VOL. 10 E.D. 73

SHEET 10 LINE 70

(HEAD OF FAMILY)

(CITIZENSHIP)

(BIRTHPLACE)

(STREET)

(HOUSE NO.)

OTHER MEMBERS OF FAMILY

NAME	RELATION-SHIP	AGE	BIRTHPLACE	CITIZEN-SHIP

1920 CENSUS—INDEX
DEPARTMENT OF COMMERCE
BUREAU OF THE CENSUS

A-1a

U. S. GOVERNMENT PRINTING OFFICE

T340

Tuttle, Anna C.
(INDIVIDUAL)

ILLINOIS
VOL. 179 E.D. 154
SHEET 10 LINE 20

W 47 Illinois
(COLOR) (AGE) (BIRTHPLACE) (CITIZENSHIP)

Macon
(COUNTY)

Harristburg
(CITY) (STREET) (HOUSE NO.)

ENUMERATED WITH Major Ebenezer H

RELATIONSHIP TO ABOVE Daughter

REMARKS

1920 CENSUS—INDEX
DEPARTMENT OF COMMERCE
BUREAU OF THE CENSUS

A-3

U. S. GOVERNMENT PRINTING OFFICE

T340

ILLINOIS

Tootell, Anna E.
(INDIVIDUAL)

VOL. 45 E.D. 814

SHEET 2 LINE 78

W (COLOR) 29 (AGE) Tennessee (BIRTHPLACE) (CITIZENSHIP)

Cook (COUNTY)

Chicago (CITY) Dresden Blvd. (STREET) 3201 (HOUSE NO.)

ENUMERATED WITH Tootell, John

RELATIONSHIP TO ABOVE Daughter-in-Law

REMARKS

1920 CENSUS—INDEX
DEPARTMENT OF COMMERCE
BUREAU OF THE CENSUS

A-4

U. S. GOVERNMENT PRINTING OFFICE 11—1675

T340

Tuttle, Orval E

(INDIVIDUAL)

ILLINOIS

VOL. 206 E.D. 57

SHEET 23 LINE 21

M 72 Virginia

(COLOR) (AGE) (BIRTHPLACE) (CITIZENSHIP)

Vermilion

(COUNTY)

(CITY) (STREET) (HOUSE NO.)

ENUMERATED WITH Peoria State Hospital

RELATIONSHIP TO ABOVE Patient

REMARKS

1930 CENSUS—INDEX
DEPARTMENT OF COMMERCE
BUREAU OF THE CENSUS

A-3

U. S. GOVERNMENT PRINTING OFFICE

T 340

ILLINOIS

Luthuli, Anna K
(INDIVIDUAL)

VOL. 141 E.D. 17

SHEET 3 LINE 27

F	62	New York	
(COLOR)	(AGE)	(BIRTHPLACE)	(CITIZENSHIP)

Du Page
(COUNTY)

Lisle Center (CITY) Downers (STATE) 448 (HOUSE NO.)

ENUMERATED WITH Hann, J H.

RELATIONSHIP TO ABOVE Lodger

REMARKS

1930 CENSUS—INDEX
DEPARTMENT OF COMMERCE
BUREAU OF THE CENSUS

A-3

U. S. GOVERNMENT PRINTING OFFICE

T 340

ILLINOIS

Tuttle, Archibald (HEAD OF FAMILY)

VOL 66 E.D. 1004

SHEET 8 B LINE 5

W (COLOR) M (AGE) Indiana (BIRTHPLACE) (CITIZENSHIP)

Cook (COUNTY)

Chicago (CITY) 4 So Maryland (STREET) 1207 (HOUSE NO.)

OTHER MEMBERS OF FAMILY

NAME	RELATION-SHIP	AGE	BIRTHPLACE	CITIZEN-SHIP
Tuttle, Anna M.	W	57	Indiana	Yes

1920 CENSUS—INDEX
DEPARTMENT OF COMMERCE
BUREAU OF THE CENSUS

A-16

U. S. GOVERNMENT PRINTING OFFICE

T 340

ILLINOIS

VOL. 1 ED. 123

SHEET 5 LINE 60

(HEAD OF FAMILY)

(COLOR) (AGE) (BIRTHPLACE) (CITIZENSHIP)

(COUNTY)

(CITY) (STREET) (HOUSE NO.)

OTHER MEMBERS OF FAMILY

NAME	RELATION-SHIP	AGE	BIRTHPLACE	CITIZEN-SHIP
Lucie [illegible] D.		43	North Carolina	
[illegible] Duncan	G	9	Illinois	
[illegible] Tribble	S	26	Illinois	

1920 CENSUS—INDEX
DEPARTMENT OF COMMERCE
BUREAU OF THE CENSUS

A-1a

U. S. GOVERNMENT PRINTING OFFICE

1348

Tittle, Arthur J
(INDIVIDUAL)

ILLINOIS
VOL. 142 E.D. 45
SHEET 2 LINE 7

W 25 Illinois
(COLOR) (AGE) (BIRTHPLACE) (CITIZENSHIP)

Hamilton
(COUNTY)

(CITY) (STREET) (HOUSE NO.)

ENUMERATED WITH Hopsel, James A

RELATIONSHIP TO ABOVE Grandson

REMARKS

1920 CENSUS—INDEX
DEPARTMENT OF COMMERCE
BUREAU OF THE CENSUS

A-3

U. S. GOVERNMENT PRINTING OFFICE 16—1921

T 340

ILLINOIS

Tuttle, Arthur R.
HEAD OF FAMILY

VOL 152 E. D. 132

SHEET 3 LINE 35

W (COLOR) 43 (AGE)

Iowa (BIRTHPLACE)

(CITIZENSHIP)

Henry (COUNTY)

Kewanee (CITY)

N. East St (STREET)

307 (HOUSE NO.)

OTHER MEMBERS OF FAMILY

NAME	RELATION-SHIP	AGE	BIRTHPLACE	CITIZEN-SHIP
Tuttle, Janet	W	37	Holland	Na

1920 CENSUS—INDEX
DEPARTMENT OF COMMERCE
BUREAU OF THE CENSUS

A-1a

U. S. GOVERNMENT PRINTING OFFICE 11—14071

T340

Luttie Luther F

HEAD OF FAMILY

ILLINOIS

VOL. 74 E. D. 1203

SHEET 4 LINE 98

(COLOR) (AGE)

(BIRTHPLACE)

(CITIZENSHIP)

(COUNTY)

(CITY)

(STREET)

2711

(HOUSE NO.)

OTHER MEMBERS OF FAMILY

NAME	RELATION-SHIP	AGE	BIRTHPLACE	CITIZEN-SHIP
Luttie Margarite	D	[illegible]	Illinois	
Winifred, sister	Maid	21	England	[illegible]

1920 CENSUS—INDEX
DEPARTMENT OF COMMERCE
BUREAU OF THE CENSUS

A-16

U. S. GOVERNMENT PRINTING OFFICE

T 340

[redacted] Illinois

(HEAD OF FAMILY)

VOL. [illegible] E.D. 2242

SHEET [illegible] LINE 20

(COLOR) (AGE) (BIRTHPLACE) (CITIZENSHIP)

(COUNTY)

(CITY) (STREET) [illegible] (HOUSE NO.)

OTHER MEMBERS OF FAMILY

NAME	RELATION SHIP	AGE	BIRTHPLACE	CITIZEN-SHIP
[illegible]			Illinois	
[illegible]			Illinois	
[illegible]			Illinois	

1920 CENSUS—INDEX
DEPARTMENT OF COMMERCE
BUREAU OF THE CENSUS

A-16

U. S. GOVERNMENT PRINTING OFFICE 11—11077

T 540

Tetlow, August
(HEAD OF FAMILY)

[redacted] Illinois

VOL. 182 E. D. 54

SHEET 5 LINE 55

M (COLOR) 39 (AGE) Germany (BIRTHPLACE) Pa (CITIZENSHIP)

[illegible] (COUNTY)

[illegible] (CITY) [illegible] (STREET) [illegible] (HOUSE NO.)

OTHER MEMBERS OF FAMILY

NAME	RELATIONSHIP	AGE	BIRTHPLACE	CITIZENSHIP
Tetlow, Martha	[illegible]	37	Germany	Pa
" Fred	S	11	Germany	N.R.
" Martha	D	9	Germany	N.R.

1920 CENSUS—INDEX
DEPARTMENT OF COMMERCE
BUREAU OF THE CENSUS

A-1a

U. S. GOVERNMENT PRINTING OFFICE

T 340

ILLINOIS

Tuttle, Curtis — (HEAD OF FAMILY)

VOL 126 E. D. 10

SHEET 13 LINE 88

W — (COLOR) — 53 (AGE) — New York (BIRTHPLACE) — (CITIZENSHIP)

Cook (COUNTY)

South Chicago Heights (CITY) — Inter Ocean Avenue (STREET) — 212 (HOUSE NO.)

OTHER MEMBERS OF FAMILY

NAME	RELATION-SHIP	AGE	BIRTHPLACE	CITIZEN-SHIP
Tuttle, Elizabeth	W	49	Indiana	
" Elmer	S	29	Indiana	
" Mable	D L	25	Michigan	

1920 CENSUS—INDEX
DEPARTMENT OF COMMERCE
BUREAU OF THE CENSUS

A-1

U. S. GOVERNMENT PRINTING OFFICE 11—11871

T 340

ILLINOIS

VOL. 199 E.D. 131

SHEET 13 LINE 55

Tuttle, Irving
(HEAD OF FAMILY)

W (COLOR) 34 (AGE) Minnesota (BIRTHPLACE) (CITIZENSHIP)

Lake (COUNTY)

Waukegan (CITY) E. Sycamore (STREET) 125 (HOUSE NO.)

OTHER MEMBERS OF FAMILY

NAME	RELATIONSHIP	AGE	BIRTHPLACE	CITIZENSHIP
Tuttle, Flora	F	31	Illinois	

1920 CENSUS—INDEX
DEPARTMENT OF COMMERCE
BUREAU OF THE CENSUS

A-1a

U. S. GOVERNMENT PRINTING OFFICE (1—1109)

T 340

ILLINOIS

VOL. 153 E. D. 101

SHEET 4 LINE 87

Tuttle, E P
(HEAD OF FAMILY)

W | 46 | Illinois
(COLOR) | (AGE) | (BIRTHPLACE) | (CITIZENSHIP)

Jasper
(COUNTY)

Hyde
(CITY)

(STREET) | (HOUSE NO.)

OTHER MEMBERS OF FAMILY

NAME	RELATIONSHIP	AGE	BIRTHPLACE	CITIZENSHIP
Tuttle, [illegible]	W	38	Illinois	
[illegible] Son	S	16	Illinois	
[illegible] Son	S	12	Illinois	
[illegible] Earnest	S	10	Illinois	
[illegible] Edward	S	8	Illinois	

1920 CENSUS—INDEX
DEPARTMENT OF COMMERCE
BUREAU OF THE [illegible]

#1 Sec #2

A-16

U. S. GOVERNMENT PRINTING OFFICE [illegible]—1920

Tuttle - P

STATE Illinois

HEAD OF FAMILY—CONTINUED

OTHER MEMBERS OF FAMILY—CONTINUED

NAME	RELATIONSHIP	AGE	BIRTHPLACE	CITIZENSHIP
Tuttle, Coy	Son	6	Illinois	
Dorothy	D	3	Illinois	
C. R.	S	6 mo	Illinois	

1920 CENSUS—INDEX
DEPARTMENT OF COMMERCE
BUREAU OF THE CENSUS

Ward #1

A-1b

U. S. GOVERNMENT PRINTING OFFICE

T 340

ILLINOIS

VOL. 97 E. D. 1726

SHEET 10 LINE 84

(HEAD OF FAM'LY) Little Burton

(COLOR) W (SEX) M (BIRTHPLACE) Ill. (CITIZENSHIP)

(COUNTY) Ill. (CITY) Ill. (STREET) West Forth ave (HOUSE NO.) 2938

OTHER MEMBERS OF FAMILY

NAME	RELATION SHIP	AGE	BIRTHPLACE	CITIZEN-SHIP
Little Little Jr	S	2	Illinois	

1920 CENSUS—INDEX
DEPARTMENT OF COMMERCE
BUREAU OF THE CENSUS

A-1a

U. S. GOVERNMENT PRINTING OFFICE (—1921)

T 340

[redacted] Illinois

VOL. 104 E.D. 4

SHEET 3 LINE 51

(HEAD OF FAMILY)

(COLOR) (AGE) (BIRTHPLACE) (CITIZENSHIP)

(COUNTY)

(CITY) (STREET) 3221 (HOUSE NO.)

OTHER MEMBERS OF FAMILY

NAME	RELATION. SHIP	AGE	BIRTHPLACE	CITIZEN-SHIP
[illegible]	[illegible]	18	Illinois	
[illegible]	[illegible]	16	Kentucky	
[illegible]	[illegible]	10	Michigan	

1920 CENSUS—INDEX
DEPARTMENT OF COMMERCE
BUREAU OF THE CENSUS

A-16

U. S. GOVERNMENT PRINTING OFFICE

T340

Tuttle Belle
(INDIVIDUAL)

ILLINOIS
VOL. 20 E.D. 1
SHEET 12 LINE 44

W (COLOR) 45 (AGE) Massachusetts (BIRTHPLACE) (CITIZENSHIP)

Cook (COUNTY)

Chicago (CITY) West Randolph (STREET) 106 (HOUSE NO.)

ENUMERATED WITH not reported

RELATIONSHIP TO ABOVE Lodger

REMARKS

1920 CENSUS—INDEX
DEPARTMENT OF COMMERCE
BUREAU OF THE CENSUS

A-3

U. S. GOVERNMENT PRINTING OFFICE 11—1871

T 340

Tuttle Helen
(INDIVIDUAL)

ILLINOIS
VOL. 87 E. D. 1623
SHEET 3 LINE 93

W (COLOR) 39 (AGE) Massachusetts (BIRTHPLACE) (CITIZENSHIP)

Cook (COUNTY)

Chicago (CITY) Humboldt Ave (STREET) 4424 (HOUSE NO.)

ENUMERATED WITH Death, Walter S.

RELATIONSHIP TO ABOVE Sister

REMARKS

1920 CENSUS—INDEX
DEPARTMENT OF COMMERCE
BUREAU OF THE CENSUS

A-3

U. S. GOVERNMENT PRINTING OFFICE

T 340

Tuttle, Ella — [redacted] ILLINOIS

(HEAD OF FAMILY)

VOL. 165 E.D. 132

SHEET 3 LINE 9

(RESIDENCE) St 37 E — Illinois

(COUNTY) Polk — (BIRTHPLACE) — (CITIZENSHIP)

(CITY) — (STREET) — (HOUSE NO.)

OTHER MEMBERS OF FAMILY

NAME	RELATIONSHIP	AGE	BIRTHPLACE	CITIZENSHIP
Tuttle, Mona	d	11	Illinois	
Everson	D	10	Illinois	
		7/12		

1920 CENSUS—INDEX
DEPARTMENT OF COMMERCE
BUREAU OF THE CENSUS

A-1 a

U. S. GOVERNMENT PRINTING OFFICE

T340

ILLINOIS

VOL. 208 E.D. 82

SHEET 1 LINE 19

(HEAD OF FAMILY)

(COLOR) (AGE) (BIRTHPLACE) (CITIZENSHIP)

(COLOR) (BIRTHPLACE)

(CITY) (STREET) (HOUSE NO.)

OTHER MEMBERS OF FAMILY

NAME	RELATION-SHIP	AGE	BIRTHPLACE	CITIZEN-SHIP

1920 CENSUS—INDEX
DEPARTMENT OF COMMERCE
BUREAU OF THE CENSUS

A-18

U. S. GOVERNMENT PRINTING OFFICE

T340

Tuttle, Benjamin

(HEAD OF FAMILY)

ILLINOIS

VOL. 1 E. D. 62

SHEET 8 LINE 52

(COLOR) (AGE) (BIRTHPLACE) (CITIZENSHIP)

(COUNTY)

(CITY) (STREET) (HOUSE NO.)

OTHER MEMBERS OF FAMILY

NAME	RELATION-SHIP	AGE	BIRTHPLACE	CITIZEN-SHIP
Tuttle, Sa[illegible]				
[illegible]				
[illegible]				

1920 CENSUS—INDEX
DEPARTMENT OF COMMERCE
BUREAU OF THE CENSUS

A-1a

U. S. GOVERNMENT PRINTING OFFICE

T340

ILLINOIS

VOL. E. D.

SHEET LINE

(HEAD OF FAMILY)

(COLOR) (SEX)

(BIRTHPLACE) (CITIZENSHIP)

COUNTY

CITY (STREET) (HOUSE NO.)

OTHER MEMBERS OF FAMILY

NAME	RELATION-SHIP	AGE	BIRTHPLACE	CITIZEN-SHIP

1920 CENSUS—INDEX
DEPARTMENT OF COMMERCE
BUREAU OF THE CENSUS

A-16

U. S. GOVERNMENT PRINTING OFFICE

T 340

ILLINOIS

VOL. ___ E. D. 124

SHEET 3 LINE 76

(HEAD OF FAMILY)

(COLOR) (AGE)

(BIRTHPLACE)

(COUNTY)

(CITIZENSHIP)

(STREET)

(HOUSE NO.)

OTHER MEMBERS OF FAMILY

NAME	RELATION-SHIP	AGE	BIRTHPLACE	CITIZEN-SHIP
		5	Indiana	

1920 CENSUS—INDEX
DEPARTMENT OF COMMERCE
BUREAU OF THE CENSUS

A-1a

U. S. GOVERNMENT PRINTING OFFICE 11—11871

T340

Tuttle Bernice
(INDIVIDUAL)

ILLINOIS
VOL. 1144 E.D. 82
SHEET 2 LINE 69

W 3/12 Illinois
(COLOR) (AGE) (BIRTHPLACE) (CITIZENSHIP)

Fayette
(COUNTY)

(CITY) (STREET) (HOUSE NO.)

ENUMERATED WITH Haynes, James

RELATIONSHIP TO ABOVE Daughter

REMARKS

1920 CENSUS—INDEX
DEPARTMENT OF COMMERCE
BUREAU OF THE CENSUS

A-3

U. S. GOVERNMENT PRINTING OFFICE 11—11871

T340

Suttle, Bert G (HEAD OF FAMILY) [redacted] Illinois

VOL 239 E.D. 210

SHEET 8 LINE 44

W (COLOR) 46 (AGE) Wife (RELATIONSHIP) Illinois (BIRTHPLACE)

(COUNTY) (CITIZENSHIP)

(STREET) (HOUSE NO.)

OTHER MEMBERS OF FAMILY

NAME	RELATIONSHIP	AGE	BIRTHPLACE	CITIZENSHIP
Suttle, Rose J	W	43	Illinois	
Elanders, Nelson W	H M	62	Sweden	Na

1920 CENSUS—INDEX
DEPARTMENT OF COMMERCE
BUREAU OF THE CENSUS

U. S. GOVERNMENT PRINTING OFFICE

A-1a

T 340

Tuthill, Bertha (INDIVIDUAL)

ILLINOIS

VOL. 112 E.D. 3059

SHEET 12 LINE 45

W (COLOR) 28 (AGE) Illinois (BIRTHPLACE) (CITIZENSHIP)

Cook (COUNTY)

Chicago (CITY) Kimball Ave 2415 (STREET) (HOUSE NO.)

ENUMERATED WITH Nassner, Hedwig

RELATIONSHIP TO ABOVE Lodger

REMARKS

1920 CENSUS—INDEX
DEPARTMENT OF COMMERCE
BUREAU OF THE CENSUS

A-2

U. S. GOVERNMENT PRINTING OFFICE 11—1871

T 340

ILLINOIS

Tuttle Bertha (INDIVIDUAL)

VOL. 173 E.D. 276

SHEET 5 LINE 32

W (COLOR) 47 (AGE) Massachusetts (BIRTHPLACE) (CITIZENSHIP)

Lake (COUNTY)

Waukegan (CITY) N. Genesee (STREET) 430 (HOUSE NO.)

ENUMERATED WITH B. Landhard, James

RELATIONSHIP TO ABOVE Lodger

REMARKS

1920 CENSUS—INDEX
DEPARTMENT OF COMMERCE
BUREAU OF THE CENSUS

A-3

U. S. GOVERNMENT PRINTING OFFICE 1—1871

C

A SERVICE
Sold and Installed Exclusively by the
Library Bureau Division
Remington Rand Inc.

Patent Nos.

Re 18,583	1,435,663
1,397,220	1,435,664
1,688,819	1,451,744

Printed in U.S.A.

T 340

[redacted] Illinois

Tuttle C. A.
(HEAD OF FAMILY)

VOL. 101 E.D. 197

SHEET 5 LINE 44

W 33
(COLOR) (AGE)

Missouri
(BIRTHPLACE)

(CITIZENSHIP)

Heath
(COUNTY)

Elwood
(CITY)

(STREET) (HOUSE NO.)

OTHER MEMBERS OF FAMILY

NAME	RELATIONSHIP	AGE	BIRTHPLACE	CITIZENSHIP
Tuttle Tessie	W	33	Missouri	
Reynolds	S	13	Illinois	
Everett	S	5	Illinois	

Dress Maker Office

1920 CENSUS—INDEX
DEPARTMENT OF COMMERCE
BUREAU OF THE CENSUS

A-18

Dr. Tuttle, C. A.

U. S. GOVERNMENT PRINTING OFFICE 11—11824

T 340

Tuttle, C M

Illinois

VOL. 57 E.D. 861

SHEET 2 LINE 23

(COLOR) (AGE) (BIRTHPLACE)

Cook (COUNTY)

Chicago (CITY) Washington Blvd 3800 (STREET) (HOUSE NO.)

OTHER MEMBERS OF FAMILY

NAME	RELATION SHIP	AGE	BIRTHPLACE	CITIZEN SHIP
Tuttle, Martha	Wife	47	Sweden	NR
" Blanche	Dau	26	Illinois	
" Mary	"	23	Illinois	
Tuttle, Marian	"	22	France	NR
Stenberg, Oscar	Lodger	33	New York	

1920 CENSUS INDEX
DEPARTMENT OF COMMERCE
BUREAU OF THE CENSUS

A-1a

U. S. GOVERNMENT PRINTING OFFICE

7340

Tuttle, Calvert
(INDIVIDUAL)

ILLINOIS

VOL. 144 E.D. 91

SHEET 6 LINE 1

M (COLOR) 19 (AGE) Illinois (BIRTHPLACE) (CITIZENSHIP)

Fayette (COUNTY)

(CITY) (STREET) (HOUSE NO.)

ENUMERATED WITH Isaac Williams

RELATIONSHIP TO ABOVE Son in Law

REMARKS

1930 CENSUS—INDEX
DEPARTMENT OF COMMERCE
BUREAU OF THE CENSUS

A-2

U. S. GOVERNMENT PRINTING OFFICE

T 340

Theodore Lueck
(HEAD OF FAMILY)

ILLINOIS

VOL. 140 E.D. 10

SHEET 2 LINE 95

Head 49
(RELATION) (AGE)

Germany
(BIRTHPLACE)

Ger
(CITIZENSHIP)

Single
(CIVIL)

(STREET)

926
(HOUSE NO.)

OTHER MEMBERS OF FAMILY

NAME	RELATION-SHIP	AGE	BIRTHPLACE	CITIZEN-SHIP
Theodore Lueck		49	Germany	Ger
[illegible]		23	Illinois	
[illegible]		7	Illinois	

1920 CENSUS—INDEX
DEPARTMENT OF COMMERCE
BUREAU OF THE CENSUS

A-14

U. S. GOVERNMENT PRINTING OFFICE 11—11071

T 340

Tuttle Carl H
(INDIVIDUAL)

ILLINOIS
VOL. 224 E.D. 172
SHEET 8 LINE 1

W 12 Illinois
(COLOR) (AGE) (BIRTHPLACE) (CITIZENSHIP)

Ingham
(COUNTY)

Springfield E Jackson 2013
(CITY) (STREET) (HOUSE NO.)

ENUMERATED WITH Tuttle, Harry C

RELATIONSHIP TO ABOVE not Reported

REMARKS

1920 CENSUS—INDEX
DEPARTMENT OF COMMERCE
BUREAU OF THE CENSUS

A-3

U. S. GOVERNMENT PRINTING OFFICE

T340

Guttle, Carl O
(HEAD OF FAMILY)

[redacted] Illinois

VOL. 218 E.D. 147

SHEET 1 LINE 16

W — 53 — Illinois — Illinois
(COLOR) (AGE) (BIRTHPLACE) (CITIZENSHIP)

Ft Clair — Missouri Ave — 435-a
(COUNTY) (STREET) (HOUSE NO.)

East St Louis
(CITY)

OTHER MEMBERS OF FAMILY

NAME	RELATION SHIP	AGE	BIRTHPLACE	CITIZEN SHIP
Guttle, Emma C	Wife	66	Indiana	

1920 CENSUS—INDEX
DEPARTMENT OF COMMERCE
BUREAU OF THE CENSUS

A-18

GOVERNMENT PRINTING OFFICE 11—11871

T 340

ILLINOIS

VOL. 616 E. D. 122

SHEET 6 LINE 8

(HEAD OF FAMILY)

(COLOR) (AGE)

(BIRTHPLACE) Sweden

(CITIZENSHIP) NC

(COUNTY)

(CITY)

(STREET)

(HOUSE NO.)

OTHER MEMBERS OF FAMILY

NAME	RELATION-SHIP	AGE	BIRTHPLACE	CITIZEN-SHIP

1920 CENSUS—INDEX
DEPARTMENT OF COMMERCE
BUREAU OF THE CENSUS

A-1a

U. S. GOVERNMENT PRINTING OFFICE 11—1-07

T340

Illinois

Tuedale, Carrie
(INDIVIDUAL)

VOL. 247 E. D. 153

SHEET 7 LINE 45

W (COLOR) 24 (AGE) Illinois (BIRTHPLACE) (CITIZENSHIP)

Woodford (COUNTY)

Washburn (CITY) (STREET) (HOUSE NO.)

ENUMERATED WITH Schaffer, John

RELATIONSHIP TO ABOVE Daughter

REMARKS

1920 CENSUS—INDEX
DEPARTMENT OF COMMERCE
BUREAU OF THE CENSUS

A-2

U. S. GOVERNMENT PRINTING OFFICE

T 340

[redacted] Illinois

(HEAD OF FAMILY)

VOL. 2nd E. D. 128

SHEET [illegible] LINE 14

(COLOR) (AGE) (BIRTHPLACE) (CITIZENSHIP)

Rent (OWN OR RENT)

(STREET) 8 (HOUSE NO.)

OTHER MEMBERS OF FAMILY

NAME	RELATION-SHIP	AGE	BIRTHPLACE	CITIZEN-SHIP
[illegible]			[illegible]	
[illegible]			[illegible]	
[illegible]			[illegible]	
[illegible]			[illegible]	
[illegible]			[illegible]	

1920 CENSUS—INDEX
DEPARTMENT OF COMMERCE
BUREAU OF THE CENSUS

A-1a

U. S. GOVERNMENT PRINTING OFFICE 11—1187.

T 340

Tuttle, Catherine
(INDIVIDUAL)

ILLINOIS
VOL. 98 E. D. 1784
SHEET 20 LINE 29

W (COLOR) 84 (AGE) New York (BIRTHPLACE) (CITIZENSHIP)

Cook (COUNTY)

Chicago (CITY) S. Homan Ave (STREET) 5226 (HOUSE NO.)

ENUMERATED WITH Eaton Milland

RELATIONSHIP TO ABOVE Mother-in-law

REMARKS

1920 CENSUS—INDEX
DEPARTMENT OF COMMERCE
BUREAU OF THE CENSUS

A-3

U. S. GOVERNMENT PRINTING OFFICE 11—1971

T340

Tuttle, Sephas H. — HEAD OF FAMILY

ILLINOIS

VOL. 190 E. D. 82

SHEET 11 LINE 56

M (GENDER) 33 (AGE) Illinois (BIRTHPLACE) (CITIZENSHIP)

Madison (COUNTY)

Granite (CITY) Missouri (STATE) Ave 2121 (HOUSE NO.)

OTHER MEMBERS OF FAMILY

NAME	RELATION-SHIP	AGE	BIRTHPLACE	CITIZEN-SHIP
Tuttle, Anna L.	W	33	Illinois	
" Dorothy M.	D	6	Illinois	
" Gladys F.	D	11/12	Illinois	

1920 CENSUS—INDEX
DEPARTMENT OF COMMERCE
BUREAU OF THE CENSUS

A-18

U. S. GOVERNMENT PRINTING OFFICE (1—1192)

T 340

ILLINOIS

VOL. 3 E. D. 7

SHEET 3 LINE 27

(HEAD OF FAMILY)

(COLOR) (AGE) (BIRTHPLACE) (CITIZENSHIP)

(COUNTY)

(CITY) (STREET) (HOUSE NO.)

OTHER MEMBERS OF FAMILY

NAME	RELATION-SHIP	AGE	BIRTHPLACE	CITIZEN-SHIP

1920 CENSUS—INDEX
DEPARTMENT OF COMMERCE
BUREAU OF THE CENSUS

A-1a

U. S. GOVERNMENT PRINTING OFFICE 11—1127

T 340

ILLINOIS

Tuttle Charles
(HEAD OF FAMILY)

VOL. 207 E. D. 108

SHEET 5 LINE 67

W (COLOR) 43 (AGE) Illinois (BIRTHPLACE) (CITIZENSHIP)

Jones (COUNTY)

Joliet (CITY) Main (STREET) 336 (HOUSE NO.)

OTHER MEMBERS OF FAMILY

NAME	RELATIONSHIP	AGE	BIRTHPLACE	CITIZENSHIP
Tuttle Mabel	W	42	Illinois	
" Frances	D	14	Illinois	
" Ruguste	S	13	Illinois	
Rose, Lowes	Bd	76	Ky	
Johnston, Herbert	Bd	22	Canada	Al

1920 CENSUS—INDEX
DEPARTMENT OF COMMERCE
BUREAU OF THE CENSUS

#1 on #2

A-1a

U. S. GOVERNMENT PRINTING OFFICE 11—11671

Tuttle Harris

(HEAD OF FAMILY—CONTINUED)

STATE Illinois

OTHER MEMBERS OF FAMILY—CONTINUED

NAME	RELATION-SHIP	AGE	BIRTHPLACE	CITIZEN-SHIP
Thurston Harris	son	8	Illinois	
Dorothy		5 12	Illinois	

1920 CENSUS—INDEX
DEPARTMENT OF COMMERCE
BUREAU OF THE CENSUS

#2 sheet

A-1b

U. S. GOVERNMENT PRINTING OFFICE 12—1971

T 340

Tuttle, Charles
(HEAD OF FAMILY)

ILLINOIS

VOL. 211 E. D. 153

SHEET 8 LINE 20

W 72 Illinois
(COLOR) (AGE) (BIRTHPLACE)

Pike
(COUNTY)

(CITY) (STREET) (HOUSE NO.)

(CITIZENSHIP)

OTHER MEMBERS OF FAMILY

NAME	RELATIONSHIP	AGE	BIRTHPLACE	CITIZENSHIP
Tuttle, Bettie	W	66	Kentucky	

1920 CENSUS—INDEX
DEPARTMENT OF COMMERCE
BUREAU OF THE CENSUS

A-1a

U. S. GOVERNMENT PRINTING OFFICE 16—11071

T 340

Tuttle James

(HEAD OF FAMILY)

ILLINOIS

VOL. 108 E. D. 1709

SHEET LINE 30

(COLOR) (AGE) (BIRTHPLACE)

(CITIZENSHIP)

(STREET) 842 (HOUSE NO.)

OTHER MEMBERS OF FAMILY

NAME	RELATIONSHIP	AGE	BIRTHPLACE	CITIZENSHIP
Tuttle Isaac	Son	3	Iowa	

1920 CENSUS—INDEX
DEPARTMENT OF COMMERCE
BUREAU OF THE CENSUS

A-1a

U. S. GOVERNMENT PRINTING OFFICE 11—11871

T 340

ILLINOIS

Suthill, Charles (HEAD OF FAMILY)

VOL. 161 E. D. 54

SHEET 3 LINE 72

(COLOR) (AGE) (BIRTHPLACE) (CITIZENSHIP)

(COUNTY)

(CITY) (STREET) (HOUSE NO.)

OTHER MEMBERS OF FAMILY

NAME	RELATION-SHIP	AGE	BIRTHPLACE	CITIZEN-SHIP
Suthill, Norma	D	11	Illinois	
" Lillian	D	7	Illinois	
" Everett	S	1	Illinois	
" Alene	D	7	Illinois	
" Virginia	D	1 5/12	Illinois	

1920 CENSUS—INDEX
DEPARTMENT OF COMMERCE
BUREAU OF THE CENSUS

A-1a

U. S. GOVERNMENT PRINTING OFFICE: 1920

STATE Illinois

Luthil Martin
HEAD OF FAMILY—CONTINUED

OTHER MEMBERS OF FAMILY—CONTINUED

NAME	RELATION-SHIP	AGE	BIRTHPLACE	CITIZEN-SHIP
Mc Lene Lewis	S	45	Illinois	

1920 CENSUS—INDEX
DEPARTMENT OF COMMERCE
BUREAU OF THE CENSUS

A-1b

U. S. GOVERNMENT PRINTING OFFICE

T 340

ILLINOIS

VOL. 137 E.D. 46

SHEET 7 LINE 38

Tuttle, Charles
(HEAD OF FAMILY)

M 35 Illinois
(COLOR) AGE BIRTHPLACE

Crawford
(COUNTY)

(CITIZENSHIP)

CITY (STREET) (HOUSE NO.)

OTHER MEMBERS OF FAMILY

NAME	RELATIONSHIP	AGE	BIRTHPLACE	CITIZENSHIP
Tuttle, Hannah	W	70	Illinois	
Nation	M	74	Illinois	
Brownell, Lois	N	4 11/12	Illinois	

1920 CENSUS—INDEX
DEPARTMENT OF COMMERCE
BUREAU OF THE CENSUS

A-1a

U. S. GOVERNMENT PRINTING OFFICE

T340

Titley, Charles (HEAD OF FAMILY) — [redacted] Illinois

VOL 61 E. D. 916

SHEET 9 LINE 19

W (COLOR) 29 (AGE) Illinois (BIRTHPLACE) (CITIZENSHIP)

Cook (COUNTY)

Chicago (CITY) Perry (STREET) 2625 (HOUSE NO.)

OTHER MEMBERS OF FAMILY

NAME	RELATION-SHIP	AGE	BIRTHPLACE	CITIZEN-SHIP
Titley, Ethel	wife	25	Massachusetts	
Titley, Kathryne	dau	2	Illinois	
Brown, Johnny	step son	15	Illinois	

1920 CENSUS—INDEX
DEPARTMENT OF COMMERCE
BUREAU OF THE CENSUS

A-1a

U. S. GOVERNMENT PRINTING OFFICE 11—11871

1340

Tuttle, Charles
(INDIVIDUAL)

ILLINOIS

VOL. 14 E. D. 2

SHEET 2 LINE 66

W (COLOR) 37 (AGE) Illinois (BIRTHPLACE)

(CITIZENSHIP)

Clark (COUNTY)

(CITY) (STREET) (HOUSE NO.)

ENUMERATED WITH Brosman, George W

RELATIONSHIP TO ABOVE Hired Hand

REMARKS

1920 CENSUS—INDEX
DEPARTMENT OF COMMERCE
BUREAU OF THE CENSUS

A-3

U. S. GOVERNMENT PRINTING OFFICE 16—1927

T340

1

Sudell, Charles

(HEAD OF FAMILY)

ILLINOIS

VOL. 21 E. D. 161

SHEET 2 LINE 20

M — 52 — Tennessee

(COLOR) (AGE) (BIRTHPLACE)

(CITIZENSHIP)

St. Clair

(COUNTY)

East St. Louis — Piedmont Ave. — 1512

(CITY) (STREET) (HOUSE NO.)

OTHER MEMBERS OF FAMILY

NAME	RELATION SHIP	AGE	BIRTHPLACE	CITIZEN SHIP
Sudell, Margaret	W	60	Illinois	

1920 CENSUS—INDEX
DEPARTMENT OF COMMERCE
BUREAU OF THE CENSUS

A-16

U. S. GOVERNMENT PRINTING OFFICE 11—1187

T340

ILLINOIS

Tuttle, Elias
(HEAD OF FAMILY)

VOL. 159 E. D. 81

SHEET 14 LINE 1

W (COL. R.) 41 (AGE) New York (BIRTHPLACE) (CITIZENSHIP)

Kane (COUNTY)

Elgin (CITY) Park (STREET) 305 (HOUSE NO.)

OTHER MEMBERS OF FAMILY

NAME	RELATION-SHIP	AGE	BIRTHPLACE	CITIZEN-SHIP
Tuttle, Elizabeth	W	51	Wisconsin	
" Jane	D	1 1/12	Illinois	

1920 CENSUS—INDEX
DEPARTMENT OF COMMERCE
BUREAU OF THE CENSUS

A-1a

U. S. GOVERNMENT PRINTING OFFICE 11—1629

T340

ILLINOIS

Isthill, Charles (HEAD OF FAMILY)

VOL. 208 E.D. 107

SHEET 5 LINE 75

W (COLOR) 51 AGE

New York (BIRTHPLACE)

(CITIZENSHIP)

Peoria (COUNTY)

Peoria (CITY)

Harlem (STREET)

440 (HOUSE NO.)

OTHER MEMBERS OF FAMILY

NAME	RELATIONSHIP	AGE	BIRTHPLACE	CITIZENSHIP
Isthill, Mary A	W	49	Illinois	

1920 CENSUS—INDEX
DEPARTMENT OF COMMERCE
BUREAU OF THE CENSUS

A-16

U. S. GOVERNMENT PRINTING OFFICE 11—1871

T340

[redacted] Illinois

Tuthill, Charles
HEAD OF FAM. (L.)

VOL. 240 E. D. 178

SHEET 4 LINE 63

W (COLOR) 25 (AGE) M (SEX) Mar (C. TY.)

New York (BIRTHPLACE) (CITIZENSHIP)

Eastern Ave (STREET) 1194 (HOUSE NO.)

OTHER MEMBERS OF FAMILY

NAME	RELATION-SHIP	AGE	BIRTHPLACE	CITIZEN-SHIP
Tuthill Ellen	W	25	Illinois	
Ellen	D	2	Illinois	
Son	S	1	Illinois	

1920 CENSUS—INDEX
DEPARTMENT OF COMMERCE
BUREAU OF THE CENSUS

A-1a

U. S. GOVERNMENT PRINTING OFFICE (1—1109)

T 340

ILLINOIS

VOL. 168 E.D. 163

SHEET 16 LINE 57

Tuttle, Charles
(HEAD OF FAMILY)

M 41 Ill.
(COLOR) (AGE) (BIRTHPLACE)

(CITIZENSHIP)

(COUNTY)

(CITY)

(STREET)

(HOUSE NO.)

OTHER MEMBERS OF FAMILY

NAME	RELATIONSHIP	AGE	BIRTHPLACE	CITIZENSHIP
Tuttle, Irma	wife	34	Ill.	
" Ruth	dau	4	Indiana	

1920 CENSUS—INDEX
DEPARTMENT OF COMMERCE
BUREAU OF THE CENSUS

A-1a

U. S. GOVERNMENT PRINTING OFFICE 11—11871

T340

[redacted] Ill.

Titwell, Charles (INDIVIDUAL)

VOL. 22 E.D. 83

SHEET 6 LINE 100

B (COLOR) 3 (AGE) Tennessee (BIRTHPLACE) _____ (CITIZENSHIP)

Cook (COUNTY)

Chicago (CITY) Denton (STREET) 3857 (HOUSE NO.)

ENUMERATED WITH Hayton, Alice

RELATIONSHIP TO ABOVE Roomer

REMARKS _____

1920 CENSUS—INDEX
DEPARTMENT OF COMMERCE
BUREAU OF THE CENSUS

A-3

U. S. GOVERNMENT PRINTING OFFICE

T940

Tetley, Charles C

(HEAD OF FAMILY)

ILLINOIS

VOL. 144 E.D. 90

SHEET 1 LINE 93

W 57

(COLOR) (AGE)

Illinois

(BIRTHPLACE)

(CITIZENSHIP)

Fayette

(COUNTY)

(CITY)

(STREET)

(HOUSE NO.)

OTHER MEMBERS OF FAMILY

NAME	RELATION-SHIP	AGE	BIRTHPLACE	CITIZEN-SHIP
Tetley Edith M	wife	26	Illinois	
— Charles F	son	15	Illinois	
— Clarence	son	12	Illinois	
— Esther	dau	10	Illinois	
— Hazel	dau	7	Illinois	

1920 CENSUS—INDEX
DEPARTMENT OF COMMERCE
BUREAU OF THE CENSUS

#1

Rec #2

A-1a

U. S. GOVERNMENT PRINTING OFFICE 1—1871

Tetley, Charles C

STATE Illinois

(PLACE OF FARM OR OTHER RESIDENCE)

OTHER MEMBERS OF FAMILY—CONTINUED

NAME	RELATION-SHIP	AGE	BIRTHPLACE	CITIZEN-SHIP
Tetley, Lorin G	S	21	Illinois	

1920 CENSUS—INDEX
DEPARTMENT OF COMMERCE
BUREAU OF THE CENSUS

2
See #1

A-16

U. S. GOVERNMENT PRINTING OFFICE 11—11091

T 340

ILLINOIS

VOL. 95 E. D. 1732

SHEET 3 LINE 25

Tuttle Lewis C.
(HEAD OF FAMILY)

W. (COLOR) 57 (AGE)

Illinois (BIRTHPLACE)

Cook (COUNTY)

Chicago (CITY)

(CITIZENSHIP)

(STREET)

2445 (HOUSE NO.)

OTHER MEMBERS OF FAMILY

NAME	RELATIONSHIP	AGE	BIRTHPLACE	CITIZENSHIP
Tuttle, Lillian	Wife	51	Canada	Al
Tuttle, Lucretia	Dau	3	Illinois	

1920 CENSUS—INDEX
DEPARTMENT OF COMMERCE
BUREAU OF THE CENSUS

A-16

U. S. GOVERNMENT PRINTING OFFICE 11—11871

T340

[redacted] Illinois

Suttle, Chas B
(INDIVIDUAL)

VOL. 222 E. D. 141

SHEET 1 LINE 7

W	28	Kentucky	
(COLOR)	(AGE)	(BIRTHPLACE)	(CITIZENSHIP)

Sangamon
(COUNTY)

Springfield East Jefferson 109
(CITY) (STREET) (HOUSE NO.)

ENUMERATED WITH Smith L.C

RELATIONSHIP TO ABOVE Roomer

REMARKS

1920 CENSUS—INDEX
DEPARTMENT OF COMMERCE
BUREAU OF THE CENSUS

A-2

U. S. GOVERNMENT PRINTING OFFICE 16—16571

T 340

ILLINOIS

Tuttle, Charles E.
HEAD OF FAMILY

VOL. 147 E.D. 70

SHEET 4 LINE 1

W 50 Illinois
COLOR OR RACE AGE BIRTHPLACE CITIZENSHIP

Fulton
COUNTY

Canton
CITY

E. 4 Ave
STREET

134
HOUSE NO.

OTHER MEMBERS OF FAMILY

NAME	RELATIONSHIP	AGE	BIRTHPLACE	CITIZENSHIP
Tuttle, Lucy	W	47	Missouri	
— John F.	S	14	Illinois	
— Margaret	D	12	Illinois	
Sparger, Opal	Lodger	22	Indiana	
Tuttle, John	F	73	Illinois	

1930 CENSUS—INDEX
DEPARTMENT OF COMMERCE
BUREAU OF THE CENSUS

A-16

U. S. GOVERNMENT PRINTING OFFICE

T 340

ILLINOIS

VOL 177 E.D. 149

SHEET 5 3 LINE 24

(HEAD OF FAMILY)

COLOR AGE BIRTHPLACE CITIZENSHIP

(COUNTY)

(TOWN) (STREET) (HOUSE NO.)

OTHER MEMBERS OF FAMILY

NAME	RELATION-SHIP	AGE	BIRTHPLACE	CITIZEN-SHIP

1920 CENSUS—INDEX
DEPARTMENT OF COMMERCE
BUREAU OF THE CENSUS

A-16

U. S. GOVERNMENT PRINTING OFFICE 16—1671

T340

ILLINOIS

Tilby, Thomas E. (HEAD OF FAM. LIT.)

VOL. 61 E. D. 1043

SHEET 2 LINE 1

W (COLOR) 42 (AGE)

Ill (BIRTHPLACE)

(CITIZENSHIP)

Cook (COUNTY)

Chicago

So Robey (STREET)

117 (HOUSE NO.)

OTHER MEMBERS OF FAMILY

NAME	RELATION SHIP	AGE	BIRTHPLACE	CITIZEN-SHIP
Tilby, Hannah M.	W	42	England	Na.

1920 CENSUS—INDEX
DEPARTMENT OF COMMERCE
BUREAU OF THE CENSUS

A-1a

U. S. GOVERNMENT PRINTING OFFICE

7340

ILLINOIS

Tuttle, Charles E.
(INDIVIDUAL)

VOL. 93 E.D. 1457

SHEET 2 LINE 20

wh (COLOR) 35 (AGE) Indiana (BIRTHPLACE) _____ (CITIZENSHIP)

Cook (COUNTY)

Chicago (CITY) North Racine ave (STREET) 4616 (HOUSE NO.)

ENUMERATED WITH Kern, Sidney

RELATIONSHIP TO ABOVE Son

REMARKS

1920 CENSUS—INDEX
DEPARTMENT OF COMMERCE
BUREAU OF THE CENSUS

A-2

U. S. GOVERNMENT PRINTING OFFICE

T 346

ILLINOIS

VOL. 9 E. D. 23

SHEET 7 LINE 68

Tuttle, Charles E.
(HEAD OF FAMILY)

W 31 Iowa
(SEX) AGE BIRTHPLACE

CITIZENSHIP

Juneau
COUNTY

CITY

STREET

HOUSE NO.

OTHER MEMBERS OF FAMILY

NAME	RELATIONSHIP	AGE	BIRTHPLACE	CITIZENSHIP
Tuttle, Jay	S	35	Illinois	
" Ethel	S	27	Illinois	

1920 CENSUS—INDEX
DEPARTMENT OF COMMERCE
BUREAU OF THE CENSUS

A-1a

U. S. GOVERNMENT PRINTING OFFICE 11—11091

T 340

1

ILLINOIS

VOL. 158 E.D. 74

SHEET 5 LINE 54

(HEAD OF FAMILY)

COL. AGE

(BIRTHPLACE)

(CITIZENSHIP)

COUNTY

CITY

(STREET)

(HOUSE NO.)

OTHER MEMBERS OF FAMILY

NAME	RELATIONSHIP	AGE	BIRTHPLACE	CITIZENSHIP

1920 CENSUS—INDEX
DEPARTMENT OF COMMERCE
BUREAU OF THE CENSUS

A-16

U. S. GOVERNMENT PRINTING OFFICE (1—1168)

T 340

Suttle, Charles H. (HEAD OF FAMILY)

[redacted] Illinois

VOL. 167 E.D. 157

SHEET 4 LINE 33

W (COLOR) 69 (AGE) — New York (BIRTHPLACE)

LaSalle (COUNTY)

(CITIZENSHIP)

(STREET)

(HOUSE NO.)

OTHER MEMBERS OF FAMILY

NAME	RELATION SHIP	AGE	BIRTHPLACE	CITIZEN-SHIP
Suttle, Dora E.	W	67	Illinois	

1920 CENSUS—INDEX
DEPARTMENT OF COMMERCE
BUREAU OF THE CENSUS

A-16

U. S. GOVERNMENT PRINTING OFFICE

T 348

ILLINOIS

Tuttle, Charles L
(HEAD OF FAMILY)

VOL. 116 E. D. 2128

SHEET 3 LINE 22

W 33
(COLOR) (AGE)

Ind
(BIRTHPLACE)

(CITIZENSHIP)

Cook
(COUNTY)

Chicago
(CITY)

W Erie St 3836
(STREET) (HOUSE NO.)

OTHER MEMBERS OF FAMILY

NAME	RELATION SHIP	AGE	BIRTHPLACE	CITIZEN-SHIP
Tuttle, [illegible]	W	33	Ill	
[illegible]	D	8	Pa	

1920 CENSUS—INDEX
DEPARTMENT OF COMMERCE
BUREAU OF THE CENSUS

A-16

U. S. GOVERNMENT PRINTING OFFICE 11—1.07

T 340

ILLINOIS

VOL. 180 E. D. 54

SHEET 7 LINE 70

(HEAD OF FAMILY)

(COLOR) (AGE) (BIRTHPLACE) (CITIZENSHIP)

(COUNTY)

(CITY) (STREET) (HOUSE NO.)

OTHER MEMBERS OF FAMILY

NAME	RELATION-SHIP	AGE	BIRTHPLACE	CITIZEN-SHIP

1920 CENSUS—INDEX
DEPARTMENT OF COMMERCE
BUREAU OF THE CENSUS

A-16

U. S. GOVERNMENT PRINTING OFFICE

T 340

ILLINOIS

Tuttle Thos. F.
HEAD OF FAMILY

VOL. 92 E. D. 1435

SHEET 10 LINE 29

M — 53
COLOR AGE

Cook
COUNTY

Chicago
CITY

Mass
BIRTHPLACE

CITIZENSHIP

Sheridan Rd. 5349
STREET
(HOUSE NO.)

Tuttle, Geo. A Hotel
OTHER MEMBERS OF FAMILY

NAME	RELATION-SHIP	AGE	BIRTHPLACE	CITIZEN-SHIP
Tuttle, Emma J.	W	50	Massachusetts	

1920 CENSUS—INDEX
DEPARTMENT OF COMMERCE
BUREAU OF THE CENSUS

A-1a

U. S. GOVERNMENT PRINTING OFFICE 11—11091

T340

Illinois

[redacted]

Tuttle, Charles A
(HEAD OF FAMILY)

VOL. 132 E. D. 157

SHEET 4 LINE 55

M
(COLOR)

[illegible]
(AGE)

Wisconsin
(BIRTHPLACE)

(CITIZENSHIP)

Cook
(COUNTY)

[illegible]
(CITY)

N Ashland Ave
(STREET)

Bnd
(HOUSE NO.)

455

OTHER MEMBERS OF FAMILY

NAME	RELATION-SHIP	AGE	BIRTHPLACE	CITIZEN-SHIP
Tuttle, Emma	W	37	Illinois	

1920 CENSUS—INDEX
DEPARTMENT OF COMMERCE
BUREAU OF THE CENSUS

A-1a

U. S. GOVERNMENT PRINTING OFFICE 11—11871

T540

Thrundle, Chas V.
(INDIVIDUAL)

ILLINOIS
VOL. 170 E.D. 171
SHEET 11 LINE 43

W (COLOR) 8 (AGE) Illinois (BIRTHPLACE) (CITIZENSHIP)
Knox (COUNTY)
Galesburg (CITY) Lawrence Ave (STREET) 706 (HOUSE NO.)

ENUMERATED WITH Lusk, Wilson T.

RELATIONSHIP TO ABOVE Son

REMARKS

1920 CENSUS—INDEX
DEPARTMENT OF COMMERCE
BUREAU OF THE CENSUS

A-3

U. S. GOVERNMENT PRINTING OFFICE 13—11891

T 340

ILLINOIS

VOL 172 E. D. 44

SHEET 7 LINE 54

(HEAD OF FAMILY)

(COUNTY)

(CITY)

(BIRTHPLACE)

(CITIZENSHIP)

(STREET)

(HOUSE NO.)

OTHER MEMBERS OF FAMILY

NAME	RELATION-SHIP	AGE	BIRTHPLACE	CITIZEN-SHIP

1920 CENSUS—INDEX
DEPARTMENT OF COMMERCE
BUREAU OF THE CENSUS

A-1a

U. S. GOVERNMENT PRINTING OFFICE

7340

Tuttle, Charley
(HEAD OF FAMILY)

ILLINOIS

VOL 14 E.D. 14

SHEET 14 LINE 77

W 34 Iowa
(COLOR) (AGE) (BIRTHPLACE)

Carroll
(COUNTY)

Savanna
(CITY)

(CITIZENSHIP)

La Bonen Street 228
(STREET) (HOUSE NO.)

OTHER MEMBERS OF FAMILY

NAME	RELATION-SHIP	AGE	BIRTHPLACE	CITIZEN-SHIP
Tuttle, Bertha	W	34	Iowa	

1920 CENSUS—INDEX
DEPARTMENT OF COMMERCE
BUREAU OF THE CENSUS

A-1a

U. S. GOVERNMENT PRINTING OFFICE

T 540

[redacted] Illinois

Tuttle, Charlotte
(INDIVIDUAL)

VOL. 178 E. D. 144

SHEET 11 LINE 54

W (COLOR) 76 (AGE) Illinois (BIRTHPLACE) (CITIZENSHIP)

Macon (COUNTY)

Decatur (CITY) North Broadway (STREET) 1320 (HOUSE NO.)

ENUMERATED WITH Jones, Carl

RELATIONSHIP TO ABOVE Mother-in-law

REMARKS

1920 CENSUS—INDEX
DEPARTMENT OF COMMERCE
BUREAU OF THE CENSUS

A-3

U. S. GOVERNMENT PRINTING OFFICE 11—1921

T340

ILLINOIS

Tuttle, Chauncey
(HEAD OF FAMILY)

VOL. 30 E. D. 360

SHEET 1 LINE 72

W 35
(OWNED OR RENTED) (FARM OR HOUSE)

Iowa
(BIRTHPLACE)

(CITIZENSHIP)

Chicago
(CITY)

So. Fair Pine
(STREET)

5746
(HOUSE NO.)

OTHER MEMBERS OF FAMILY

NAME	RELATION-SHIP	AGE	BIRTHPLACE	CITIZEN-SHIP
Tuttle, Grace	W	25	Illinois	
Phillip	S	13	Illinois	
Robert	S	6	Illinois	

1920 CENSUS—INDEX
DEPARTMENT OF COMMERCE
BUREAU OF THE CENSUS

A-16

U. S. GOVERNMENT PRINTING OFFICE 11—11871

T 540

Tatel, Chester
(INDIVIDUAL)

ILLINOIS

VOL. 167 E.D. 136

SHEET 19 LINE 15

W (COLOR) 4 (AGE) Illinois (BIRTHPLACE) (CITIZENSHIP)

La Salle (COUNTY)

— (CITY) — (STREET) — (HOUSE NO.)

ENUMERATED WITH Not Reported

RELATIONSHIP TO ABOVE Son

REMARKS Apparently son of ~~Son~~ Tatel, Isaac - sheet 8 Line 86

1920 CENSUS—INDEX
DEPARTMENT OF COMMERCE
BUREAU OF THE CENSUS

A-2

U. S. GOVERNMENT PRINTING OFFICE 16—71671

T340

[redacted] Illinois

Suttle, Chester A. (HEAD OF FAM'LY)

VOL. 215 E. D. 148

SHEET 4 LINE 29

COLOR	AGE	SEX	BIRTHPLACE	CITIZENSHIP
W	63	M	Ills.	
Wife	Keeps House	F	Ills.	
Son	Laborer	M	Ills.	

[redacted] Quincy

4820
(HOUSE NO.)

OTHER MEMBERS OF FAMILY

NAME	RELATIONSHIP	AGE	BIRTHPLACE	CITIZENSHIP
Weather, Minnie	Wife	53	Illinois	
Hastings, Lyon	Son	26	New Jersey	
Edwards, Forest	Son	12	Illinois	
Hilker, Irene	Dau	22	Illinois	

1920 CENSUS—INDEX
DEPARTMENT OF COMMERCE
BUREAU OF THE CENSUS

A-1a

U. S. GOVERNMENT PRINTING OFFICE 11—11871

T 340

Tuttle, Clara
(INDIVIDUAL)

ILLINOIS
VOL. 108 E.D. 1949
SHEET 7 LINE 88

W 25 Illinois Indiana
(COLOR) (AGE) (BIRTHPLACE) (CITIZENSHIP)

Cook
(COUNTY)

Chicago So Halsted 6353
(CITY) (STREET) (HOUSE NO.)

ENUMERATED WITH Potter, Hiram L

RELATIONSHIP TO ABOVE Roomer

REMARKS

1920 CENSUS—INDEX
DEPARTMENT OF COMMERCE
BUREAU OF THE CENSUS

A-3

U. S. GOVERNMENT PRINTING OFFICE 11——1671

T 340

ILLINOIS

VOL 1 E. D. 73

SHEET 5 LINE 15

(HEAD OF FAMILY)

(COLOR) (AGE)

(COUNTY)

(CITY)

(STREET)

(HOUSE NO.)

(CITIZENSHIP)

OTHER MEMBERS OF FAMILY

NAME	RELATION SHIP	AGE	BIRTHPLACE	CITIZEN SHIP

1920 CENSUS—INDEX
DEPARTMENT OF COMMERCE
BUREAU OF THE CENSUS

A-16

U. S. GOVERNMENT PRINTING OFFICE

T340

ILLINOIS

Tuttle Clarence
(INDIVIDUAL)

VOL. 66 E.D. 1017

SHEET 13 LINE 42

M (COLOR) 56 (AGE) Michigan (BIRTHPLACE) (CITIZENSHIP)

Cook (COUNTY)

Chicago (CITY) Ogden Avenue (STREET) 1519 (HOUSE NO.)

ENUMERATED WITH Rosencrans, Myron

RELATIONSHIP TO ABOVE Lodger

REMARKS

1920 CENSUS—INDEX
DEPARTMENT OF COMMERCE
BUREAU OF THE CENSUS

A-2

U. S. GOVERNMENT PRINTING OFFICE

T340

Suttle, Clarence C
(INDIVIDUAL)

ILLINOIS
VOL. 174 E.D. 263
SHEET 36 LINE 77

M (COLOR) 17 (AGE) Oklahoma (BIRTHPLACE) (CITIZENSHIP)

Lake (COUNTY)

(CITY) (STREET) (HOUSE NO.)

ENUMERATED WITH U.S. Naval Training Station
Non Reporters

RELATIONSHIP TO ABOVE

REMARKS

1920 CENSUS—INDEX
DEPARTMENT OF COMMERCE
BUREAU OF THE CENSUS

A-3

U. S. GOVERNMENT PRINTING OFFICE (1919) 1870

T340

[redacted] Illinois

VOL. 237 E.D. 175

SHEET 4 LINE 16

(HEAD OF FAMILY)

(COLOR)

(COUNTY)

(BIRTHPLACE)

(CITIZENSHIP)

(STREET)

(HOUSE NO.)

OTHER MEMBERS OF FAMILY

NAME	RELATIONSHIP	AGE	BIRTHPLACE	CITIZENSHIP
[illegible], Emma J	W	59	Connecticut	
[illegible], Robert H	S	29	Kansas	

1920 CENSUS—INDEX
DEPARTMENT OF COMMERCE
BUREAU OF THE CENSUS

A-1a

U. S. GOVERNMENT PRINTING OFFICE (1—1091)

T 340

ILLINOIS

Smith — Clarence K
(HEAD OF FAMILY)

VOL 7 E. D. 894

SHEET 2a LINE 84

W — 40
COLOR — AGE

New York
(BIRTHPLACE)

(CITIZENSHIP)

Cook
(CO. NTY)

Chicago
(CITY)

North Western Ave — 1116
STREET — (HOUSE NO.)

OTHER MEMBERS OF FAMILY

NAME	RELATION SHIP	AGE	BIRTHPLACE	CITIZEN SHIP
Smith, Doris	W	42	Canada	Na

1920 CENSUS—INDEX
DEPARTMENT OF COMMERCE
BUREAU OF THE CENSUS

A-1a

U. S. GOVERNMENT PRINTING OFFICE

T 340

(HEAD OF FAMILY)

(COLOR) (AGE)

(BIRTHPLACE)

(COUNTY)

(CITY)

(STREET)

(HOUSE NO.)

ILLINOIS

VOL. [illegible] E. D. 141

SHEET [illegible] LINE 29

(CITIZENSHIP)

OTHER MEMBERS OF FAMILY

NAME	RELATION SHIP	AGE	BIRTHPLACE	CITIZEN-SHIP
[illegible]	[illegible]	21	[illegible]	
[illegible]	[illegible]	[illegible]	[illegible]	
[illegible]	[illegible]	[illegible]	[illegible]	

1920 CENSUS—INDEX
DEPARTMENT OF COMMERCE
BUREAU OF THE CENSUS

A-1a

U. S. GOVERNMENT PRINTING OFFICE

T340

Tuttle, Clifford
(INDIVIDUAL)

ILLINOIS
VOL. 224 E.D. 175
SHEET 4 LINE 40

W | 22 | Illinois | | |
(COLOR) | (AGE) | (BIRTHPLACE) | (CITIZENSHIP)

Sangamon
(COUNTY)

Springfield | N. 5th St. | 108
(CITY) | (STREET) | (HOUSE NO.)

ENUMERATED WITH Mendenhall, E. H.

RELATIONSHIP TO ABOVE Roomer

REMARKS

1920 CENSUS—INDEX
DEPARTMENT OF COMMERCE
BUREAU OF THE CENSUS

A-3

U. S. GOVERNMENT PRINTING OFFICE 13—11871

T 340

ILLINOIS

VOL. 180 E. D. 43

SHEET 7 LINE 41

(HEAD OF FAMILY)

(POST OFFICE) (AGE) (BIRTHPLACE) (CITIZENSHIP)

(CO. NTY)

(CITY) (STREET) (HOUSE NO.)

OTHER MEMBERS OF FAMILY

NAME	RELATION-SHIP	AGE	BIRTHPLACE	CITIZEN-SHIP
[illegible]	W	37	[illegible]	
[illegible]	d	4	[illegible]	
[illegible]	d	14	[illegible]	

1920 CENSUS—INDEX
DEPARTMENT OF COMMERCE
BUREAU OF THE CENSUS

A-16

U. S. GOVERNMENT PRINTING OFFICE 1—11071

T 340

ILLINOIS

VOL 117 E.D. 86

SHEET 1B LINE 14

Luttle, Lora
(HEAD OF FAMILY)

W — 5 — Illinois — —
(COLOR) (AGE) (BIRTHPLACE) (CITIZENSHIP)

Alexander
(COUNTY)

Ullatka — Church — 309
(CITY) (STREET) (HOUSE NO.)

OTHER MEMBERS OF FAMILY

NAME	RELATIONSHIP	AGE	BIRTHPLACE	CITIZENSHIP
Hammond, Pauline	Da	9	Illinois	
Mott, Ella	L	21	Illinois	

1920 CENSUS—INDEX
DEPARTMENT OF COMMERCE
BUREAU OF THE CENSUS

A-16

U. S. GOVERNMENT PRINTING OFFICE (1921)

T 340

Tuttle, Cora

(INDIVIDUAL)

ILLINOIS

VOL. 231 E.D. 147

SHEET 14 LINE 10

W | 56 | Illinois | —

(COLOR) (AGE) (BIRTHPLACE) (CITIZENSHIP)

Vermilion

(COUNTY)

—

(CITY)

—

(STREET)

—

(HOUSE NO.)

ENUMERATED WITH Boone, W J

RELATIONSHIP TO ABOVE Daughter

REMARKS

1920 CENSUS—INDEX
DEPARTMENT OF COMMERCE
BUREAU OF THE CENSUS

A-2

U. S. GOVERNMENT PRINTING OFFICE 11—41871

T340

Suttle, Cora
(INDIVIDUAL)

ILLINOIS
VOL. 231 E.D. 49
SHEET 9 LINE 93

W (COLOR) 50 (AGE) Illinois (BIRTHPLACE) (CITIZENSHIP)

Vermilion (COUNTY)

(CITY) (STREET) (HOUSE NO.)

ENUMERATED WITH Boone W. J.

RELATIONSHIP TO ABOVE Daughter

REMARKS

1920 CENSUS—INDEX
DEPARTMENT OF COMMERCE
BUREAU OF THE CENSUS

A-2

U. S. GOVERNMENT PRINTING OFFICE

T340

Tuttle [illegible] E
(HEAD OF FAMILY)

ILLINOIS

VOL 10 E. D. 30

SHEET 4 LINE 14

[illegible] [illegible]
(SEX) (AGE)

Massachusetts
(BIRTHPLACE)

(CITIZENSHIP)

[illegible]
(COUNTY)

[illegible]
(CITY)

(STREET)

(HOUSE NO.)

OTHER MEMBERS OF FAMILY

NAME	RELATION SHIP	AGE	BIRTHPLACE	CITIZEN SHIP
Myrtle Esther	D.	18	Illinois	

1920 CENSUS—INDEX
DEPARTMENT OF COMMERCE
BUREAU OF THE CENSUS

A-1 a

U. S. GOVERNMENT PRINTING OFFICE

T 340

ILLINOIS

VOL 134 E. D. 1421

SHEET 7 LINE 67

Little . . . [illegible]
HEAD OF FAMILY

[illegible] [illegible] [illegible]
OWNED AGE BIRTHPLACE

[illegible]
CITIZENSHIP

[illegible]
COUNTY

STREET

HOUSE NO.

OTHER MEMBERS OF FAMILY

NAME	RELATION SHIP	AGE	BIRTHPLACE	CITIZEN SHIP
Little . . .	[illegible]	27	[illegible]	
[illegible]	[illegible]	[illegible]	[illegible]	
[illegible]	[illegible]	[illegible]	[illegible]	

1920 CENSUS—INDEX
DEPARTMENT OF COMMERCE
BUREAU OF THE CENSUS

A-1a

U. S. GOVERNMENT PRINTING OFFICE 11—11071

T340

Tuttle, Cynthia
(INDIVIDUAL)

ILLINOIS

VOL. 35 E. D. 154

SHEET 3 LINE 87

W (COLOR) 76 (AGE) New York (BIRTHPLACE) (CITIZENSHIP)

Cook (COUNTY)

Chicago (CITY) 2 Sumner Ave (STREET) 4527 (HOUSE NO.)

ENUMERATED WITH Burke, William F.

RELATIONSHIP TO ABOVE Mother-in-Law

REMARKS

1920 CENSUS—INDEX
DEPARTMENT OF COMMERCE
BUREAU OF THE CENSUS

A-2

G. S. GOVERNMENT PRINTING OFFICE 11—41871

T 340

[redacted] ILLINOIS

VOL. 180 E. D. 66

SHEET 7 LINE 94

HEAD OF FAMILY

COLOR A. AGE

BIRTHPLACE (OR COUNTRY)

CITIZENSHIP

STREET HOUSE NO.

OTHER MEMBERS OF FAMILY

NAME	RELATIONSHIP	AGE	BIRTHPLACE	CITIZENSHIP

1920 CENSUS—INDEX
DEPARTMENT OF COMMERCE
BUREAU OF THE CENSUS

A-1a

U. S. GOVERNMENT PRINTING OFFICE

T340

Tuttle, Daniel
(HEAD OF FAMILY)

CALIFORNIA. ILLINOIS

VOL. 232 E.D. 177

SHEET 6 LINE 96

W — 28 — Illinois —
(COLOR) (AGE) (BIRTHPLACE) (CITIZENSHIP)

Vermilion
Danville
(CITY)

Sidell Ave 309
(STREET) (HOUSE NO.)

OTHER MEMBERS OF FAMILY

NAME	RELATION-SHIP	AGE	BIRTHPLACE	CITIZEN-SHIP
Tuttle, Hope	W	26	Illinois	
— Darlene	D	8 9/12	Illinois	
— Donna	D	6 9/12	Illinois	
— Wilietta	D	4 9/12	Illinois	
— Jack	S	2 5/12	Illinois	

1920 CENSUS-INDEX
DEPARTMENT OF COMMERCE
BUREAU OF THE CENSUS

A-16

U. S. GOVERNMENT PRINTING OFFICE (1—1871)

T340

Illinois

Totel, Daniel

(INDIVIDUAL)

[redacted]

VOL. 107 E. D. 136

SHEET 19 LINE 13

W 8 Illinois

(COLOR) (AGE) (BIRTHPLACE) (CITIZENSHIP)

La Salle

(COUNTY)

(CITY) (STREET) (HOUSE NO.)

ENUMERATED WITH Not Reported

RELATIONSHIP TO ABOVE Son

REMARKS Apparently Son of Totel, Sam

line 86 Sheet-14

1920 CENSUS—INDEX
DEPARTMENT OF COMMERCE
BUREAU OF THE CENSUS

A-8

U. S. GOVERNMENT PRINTING OFFICE 11—11371

T 340

Tuttle, Darlene
(INDIVIDUAL)

ILLINOIS

VOL. 110 ED. 2019

SHEET 1 LINE 30

W (COLOR) 5 (AGE) Michigan (BIRTHPLACE) (CITIZENSHIP)

Cook (COUNTY)

Chicago (CITY) Morgan (STREET) 7921 (HOUSE NO.)

ENUMERATED WITH Supt. Schurr

RELATIONSHIP TO ABOVE Granddaughter

REMARKS

1920 CENSUS—INDEX
DEPARTMENT OF COMMERCE
BUREAU OF THE CENSUS

A-3

U. S. GOVERNMENT PRINTING OFFICE

T 340

Luthell David J.
(INDIVIDUAL)

ILLINOIS
VOL. 227 E.D. 149
SHEET 8 LINE 68

24 (COLOR) 61 (AGE) Illinois (BIRTHPLACE) (CITIZENSHIP)

Shelby (COUNTY)

(CITY) (STREET) (HOUSE NO.)

ENUMERATED WITH Hegwood, Charles E.

RELATIONSHIP TO ABOVE Brother in Law

REMARKS

1920 CENSUS—INDEX
DEPARTMENT OF COMMERCE
BUREAU OF THE CENSUS

A-3

U. S. GOVERNMENT PRINTING OFFICE

T340

ILLINOIS

VOL. 1 E. D. 149

SHEET LINE 19

(CITIZENSHIP)

(HOUSE NO.)

OTHER MEMBERS OF FAMILY

NAME	RELATION-SHIP	AGE	BIRTHPLACE	CITIZEN-SHIP

1920 CENSUS INDEX
DEPARTMENT OF COMMERCE
BUREAU OF THE CENSUS

A-1a

U. S. GOVERNMENT PRINTING OFFICE

T340

Tuttle Mustard (HEAD OF FAMILY)

[redacted] Illinois

VOL 219 E.D. 197

SHEET 4 LINE 14

W (COLOR) 47 (AGE) Illinois (BIRTHPLACE) (CITIZENSHIP)

Ill Clay (COUNTY)

Harrison (CITY) Euclid Ave (STREET) 122 (HOUSE NO.)

OTHER MEMBERS OF FAMILY

NAME	RELATION SHIP	AGE	BIRTHPLACE	CITIZEN-SHIP
Tuttle, Ada	W	46	Illinois	
Forbes, Nina	Da	8	Illinois	

1920 CENSUS—INDEX
DEPARTMENT OF COMMERCE
BUREAU OF THE CENSUS

A-16

U. S. GOVERNMENT PRINTING OFFICE

T 340

ILLINOIS

Tuttle, Della C
(INDIVIDUAL)

VOL. 115 E.D. 2122

SHEET 7 LINE 88

W (COLOR) 59 (AGE) Ohio (BIRTHPLACE) (CITIZENSHIP)

Cook (COUNTY)

Chicago (CITY) North Clark Ave. (STREET) 532 (HOUSE NO.)

ENUMERATED WITH F. Clock, Clerk W

RELATIONSHIP TO ABOVE Aunt

REMARKS

1920 CENSUS—INDEX
DEPARTMENT OF COMMERCE
BUREAU OF THE CENSUS

A-3

U. S. GOVERNMENT PRINTING OFFICE 11—(1127)

T 340

ILLINOIS

VOL. 6 E. D. 44

SHEET 8 LINE 7

(HEAD OF FAMILY)

(CITIZENSHIP)

(STREET)

(HOUSE NO.)

OTHER MEMBERS OF FAMILY

NAME	RELATIONSHIP	AGE	BIRTHPLACE	CITIZENSHIP

1920 CENSUS—INDEX
DEPARTMENT OF COMMERCE
BUREAU OF THE CENSUS

A:1a

U. S. GOVERNMENT PRINTING OFFICE

T340

Illinois

STATE

Twedale Donald
(INDIVIDUAL)

VOL. 247 E.D. 153

SHEET 7 LINE 46

W 6 Illinois
(COLOR) (AGE) (BIRTHPLACE) (CITIZENSHIP)

Woodford
(COUNTY)

Washburn
(CITY) (STREET) (HOUSE NO.)

ENUMERATED WITH Schaffer, John

RELATIONSHIP TO ABOVE Grandson

REMARKS

1920 CENSUS—INDEX
DEPARTMENT OF COMMERCE
BUREAU OF THE CENSUS

A-2

U. S. GOVERNMENT PRINTING OFFICE

T 340

ILLINOIS

VOL. E. D. 108

SHEET LINE 44

(HEAD OF FAMILY)

COLOR AGE

(BIRTHPLACE) (CITIZENSHIP)

COUNTY

CITY

(STREET) (HOUSE NO.)

OTHER MEMBERS OF FAMILY

NAME	RELATION-SHIP	AGE	BIRTHPLACE	CITIZEN-SHIP

A-16

1920 CENSUS—INDEX
DEPARTMENT OF COMMERCE
BUREAU OF THE CENSUS

U. S. GOVERNMENT PRINTING OFFICE 11—11071

T 340

Tuttle, Dorothy
(INDIVIDUAL)

ILLINOIS

VOL. 125 E.D. 87

SHEET 3 LINE 88

W 8 Illinois
(COLOR) (AGE) (BIRTHPLACE) (CITIZENSHIP)

Cook
(COUNTY)

Evanston Sherman Ave 2820
(CITY) (STREET) (HOUSE NO.)

ENUMERATED WITH Dobbins, James H

RELATIONSHIP TO ABOVE Grand daughter

REMARKS

1920 CENSUS—INDEX
DEPARTMENT OF COMMERCE
BUREAU OF THE CENSUS

A-2

U. S. GOVERNMENT PRINTING OFFICE

T340

ILLINOIS

Tuttle, Dorothy
(INDIVIDUAL)

VOL. 159 E.D. 27

SHEET 4 LINE 24

W (COLOR) 14 (AGE) Maine (BIRTHPLACE) (CITIZENSHIP)

Kane (COUNTY)

Elgin (CITY) St John (STREET) 822 (HOUSE NO.)

ENUMERATED WITH Jensen, Walter P.

RELATIONSHIP TO ABOVE Step daughter

REMARKS

1920 CENSUS—INDEX
DEPARTMENT OF COMMERCE
BUREAU OF THE CENSUS

A-3

U. S. GOVERNMENT PRINTING OFFICE [illegible] 1921

T340

Randall Lucas

(HEAD OF FAMILY)

ILLINOIS

VOL. 235 E. D. 145

SHEET [illegible] LINE 65

COLOR AGE

NATIVITY

CITIZENSHIP

HOUSE NO.

OTHER MEMBERS OF FAMILY

NAME	RELATION-SHIP	AGE	BIRTHPLACE	CITIZEN-SHIP
[illegible]			[illegible]	

1920 CENSUS—INDEX
DEPARTMENT OF COMMERCE
BUREAU OF THE CENSUS

A-1a

GOVERNMENT PRINTING OFFICE 11—1071

T 340

ILLINOIS

Luthill, Dwight (INDIVIDUAL)

VOL. 101 E.D. 73

SHEET 10 LINE 72

W (COLOR) 19 (AGE) Illinois (BIRTHPLACE) (CITIZENSHIP)

Jackson (COUNTY)

(CITY) (STREET) (HOUSE NO.)

ENUMERATED WITH Luthill Anna 72

RELATIONSHIP TO ABOVE Grandson

REMARKS

A-3

1920 CENSUS—INDEX
DEPARTMENT OF COMMERCE
BUREAU OF THE CENSUS

U. S. GOVERNMENT PRINTING OFFICE 11—11674

E

F 340 T

Tisaddle Dwight
(HEAD OF FAMILY)

ILLINOIS

VOL 183 E. D. 109

SHEET 3 LINE 26

W | 21 | M | Illinois | | |
(COLOR) | (AGE) | | (BIRTHPLACE) | | (CITIZENSHIP)

Livingston (COUNTY)

Pontiac (CITY) | Park (STREET) | 1508 (HOUSE NO.)

OTHER MEMBERS OF FAMILY

NAME	RELATIONSHIP	AGE	BIRTHPLACE	CITIZENSHIP
Tisaddle Mildred	Wife	19	Illinois	
" Dwight	Son	2	Illinois	
" Robert	Son	1	Illinois	

1920 CENSUS—INDEX
DEPARTMENT OF COMMERCE
BUREAU OF THE CENSUS

1,435,6
1,436,

A-1 a

U. S. GOVERNMENT PRINTING OFFICE

E

Trade Mark Reg.
in U.S. Pat. Office

A SERVICE
Sold and handled Exclusively by the
Library Bureau Division
Remington Rand Inc.

Patent Nos.
Re: 18,562 1,435,462
1,307,220 1,435,164
1,353,319 1,461,744

Printed in U.S.A.

T 340

ILLINOIS

VOL. 160 E.D. 65

SHEET 1 LINE 36

HEAD OF FAMILY

COLOR

RACE

BIRTHPLACE

CITIZENSHIP

STREET

HOUSE NO.

OTHER MEMBERS OF FAMILY

NAME	RELATION SHIP	AGE	BIRTHPLACE	CITIZEN SHIP

1920 CENSUS—INDEX
DEPARTMENT OF COMMERCE
BUREAU OF THE CENSUS

U. S. GOVERNMENT PRINTING OFFICE

A-16

T 340

Luttle, Edmond
(HEAD OF FAMILY)

[redacted] ILLINOIS

VOL 67 E. D. 1057

SHEET 15 LINE 61

W — 58 — Illinois
(COLOR) (AGE) (BIRTHPLACE)

Cook — (CITIZENSHIP)
(COUNTY)

Chicago — Rear
(CITY)

Elcorte — 222
(STREET) (HOUSE NO.)

OTHER MEMBERS OF FAMILY

NAME	RELATION SHIP	AGE	BIRTHPLACE	CITIZEN SHIP
Living Alone				

1920 CENSUS—INDEX
DEPARTMENT OF COMMERCE
BUREAU OF THE CENSUS

A-1a

U. S. GOVERNMENT PRINTING OFFICE

T 340

ILLINOIS

VOL. 140 E. D. 8

SHEET 7 LINE 16

Tuesdell Edward
HEAD OF FAMILY

W 43
Single
Newsdealer

Pennsylvania
BIRTHPLACE

Walnut
STREET

158
HOUSE NO.

CITIZENSHIP

OTHER MEMBERS OF FAMILY

NAME	RELATION	AGE	BIRTHPLACE	CITIZENSHIP
Tuesdell Eda	W	43	New York	
Bothwell James H	F	85	New York	

1920 CENSUS—INDEX
DEPARTMENT OF COMMERCE
BUREAU OF THE CENSUS

A-16

U. S. GOVERNMENT PRINTING OFFICE

T340

Tuttle, Edward A.
(HEAD OF FAMILY)

VOL 214 E.D. 86
SHEET 6 LINE 46

W 38
(SEX) (AGE)

Indiana
(BIRTHPLACE)

(CITIZENSHIP)

Cook Illinois
(COUNTY) (STATE)

Village of Elmo
(CITY)

Card
(STREET)

160
(HOUSE NO.)

OTHER MEMBERS OF FAMILY

NAME	RELATION SHIP	AGE	BIRTHPLACE	CITIZEN-SHIP
Tuttle, Blanche	W	36	Illinois	
			see also Tuttle, Edward	

1920 CENSUS—INDEX
DEPARTMENT OF COMMERCE
BUREAU OF THE CENSUS

A-1a

U. S. GOVERNMENT PRINTING OFFICE 11—1097

T 340

Tuttle Edward 12.

(HEAD OF FAMILY)

ILLINOIS

VOL. 227 E. D. 147

SHEET 3 LINE 12

W (COLOR) 41 (AGE) Illinois (BIRTHPLACE)

Stark (COUNTY)

(CITY) (STREET) (HOUSE NO.)

(CITIZENSHIP)

OTHER MEMBERS OF FAMILY

NAME	RELATION SHIP	AGE	BIRTHPLACE	CITIZEN-SHIP
Tuttle Emma	W	51	Illinois	
Ruth E	D	19	Illinois	
Cash E	S	17	Illinois	
Mary Hardy	N	14	Illinois	
Hosfield Paul	S	12	Illinois	

1920 CENSUS—INDEX
DEPARTMENT OF COMMERCE
BUREAU OF THE CENSUS

A-18

U. S. GOVERNMENT PRINTING OFFICE 1921

T 340

Illinois

Ledal, Edward B.
(INDIVIDUAL)

VOL. 149 E. D. 68

SHEET 11 LINE 6

W 29 Norway pa
(COLOR) (AGE) (BIRTHPLACE) (CITIZENSHIP)

Grundy
(COUNTY)

Morris Liberty 1012
(CITY) (STREET) (HOUSE NO.)

ENUMERATED WITH Not Reported

RELATIONSHIP TO ABOVE Boarder

REMARKS

1920 CENSUS—INDEX
DEPARTMENT OF COMMERCE
BUREAU OF THE CENSUS

Cross Ref.
See Ledal, Edward B.

A-3

U. S. GOVERNMENT PRINTING OFFICE 11—1871

T34

ILLINOIS

VOL. 31 E. D. 563

SHEET 9 LINE 10

(HEAD OF FAMILY)

COLOR AGE (COLOR)

BIRTHPLACE

(CITIZENSHIP)

(STREET)

(HOUSE NO.)

OTHER MEMBERS OF FAMILY

NAME	RELATION-SHIP	AGE	BIRTHPLACE	CITIZEN-SHIP

1920 CENSUS—INDEX
DEPARTMENT OF COMMERCE
BUREAU OF THE CENSUS

A-1a

U. S. GOVERNMENT PRINTING OFFICE

T 340

ILLINOIS

Tuthill Edward E
(INDIVIDUAL)

VOL 66 E.D. 1010

SHEET 1 LINE 97

W (COLOR) 14 (AGE) Indiana (BIRTHPLACE) (CITIZENSHIP)

Cook (COUNTY)

Chicago (CITY) Waverly Ct (STREET) 16 (HOUSE NO.)

ENUMERATED WITH Montjoy, Cynthia

RELATIONSHIP TO ABOVE Roomer

REMARKS

1920 CENSUS—INDEX
DEPARTMENT OF COMMERCE
BUREAU OF THE CENSUS

A-3

U. S. GOVERNMENT PRINTING OFFICE 13—4387

T540

ILLINOIS

VOL. ___ E. D. 126

SHEET C LINE 55

(HEAD OF FAMILY)

(COLOR) (AGE)

(BIRTHPLACE)

(COUNTY)

(CITIZENSHIP)

(STREET)

1122
(HOUSE NO.)

OTHER MEMBERS OF FAMILY

NAME	RELATION SHIP	AGE	BIRTHPLACE	CITIZEN SHIP

1920 CENSUS—INDEX
DEPARTMENT OF COMMERCE
BUREAU OF THE CENSUS

A-1a

U. S. GOVERNMENT PRINTING OFFICE 11—1871

T340

Tuttle, Edwin K.
(HEAD OF FAMILY)

ILLINOIS
VOL. 35 E.D. 159
SHEET 9 LINE 31

W | 71 | Michigan | | |
(COLOR) | (AGE) | (BIRTHPLACE) | | (CITIZENSHIP)

Cook
(COUNTY)

Chicago
(CITY)

Ont 47th
(STREET)

938
(HOUSE NO.)

OTHER MEMBERS OF FAMILY

NAME	RELATION-SHIP	AGE	BIRTHPLACE	CITIZEN-SHIP
Tuttle, Louisa E.	W	73	Wisconsin	

1920 CENSUS—INDEX
DEPARTMENT OF COMMERCE
BUREAU OF THE CENSUS

A-16

U. S. GOVERNMENT PRINTING OFFICE 11—11697

T340

ILLINOIS

VOL. 35 E. D. 159

SHEET 11 LINE 2

Tuttle, Edwin T. (HEAD OF FAMILY)

W (COLOR) M (SEX) Michigan (BIRTHPLACE) (CITIZENSHIP)

Cook (COUNTY)

Chicago (CITY) East 47th (STREET) 938 (HOUSE NO.)

OTHER MEMBERS OF FAMILY

NAME	RELATION-SHIP	AGE	BIRTHPLACE	CITIZEN-SHIP
Tuttle, Louise B.	W	45	Wisconsin	

1920 CENSUS—INDEX
DEPARTMENT OF COMMERCE
BUREAU OF THE CENSUS

A-1a

U. S. GOVERNMENT PRINTING OFFICE (1—1921)

T 540

Luthill, El
(INDIVIDUAL)

ILLINOIS
VOL. 95 E. D. 1487
SHEET 14 LINE 13

W (COLOR) 45 (AGE) Illinois (BIRTHPLACE) (CITIZENSHIP)

Cook (COUNTY)

Chicago (CITY) Broadway (STREET) 3901 (HOUSE NO.)

ENUMERATED WITH Not Reported

RELATIONSHIP TO ABOVE Roomer

REMARKS

1920 CENSUS—INDEX
DEPARTMENT OF COMMERCE
BUREAU OF THE CENSUS

A-3

U. S. GOVERNMENT PRINTING OFFICE 11—11871

all Luthill, El

T 840

Tuttle Helen M

(HEAD OF FAMILY)

ILLINOIS

VOL 128 E. D. 110

SHEET 2 LINE 66

(COLOR) (AGE) (SEX) (MARITAL CONDITION)

(BIRTHPLACE)

(CITIZENSHIP)

(CITY) (STREET) (HOUSE NO.)

OTHER MEMBERS OF FAMILY

NAME	RELATIONSHIP	AGE	BIRTHPLACE	CITIZENSHIP
[illegible]				

1920 CENSUS—INDEX
DEPARTMENT OF COMMERCE
BUREAU OF THE CENSUS

A-1a

U. S. GOVERNMENT PRINTING OFFICE 11—1 821

T340

ILLINOIS

VOL 134 E.D. 74

SHEET 9 LINE 36

Tetlow, Elmore
(HEAD OF FAMILY)

W 67 England Na
(COLOR) (AGE) (BIRTHPLACE) (CITIZENSHIP)

Cook
(COUNTY)

Evanston Winnetka 915
(CITY) (STREET) (HOUSE NO.)

OTHER MEMBERS OF FAMILY

NAME	RELATIONSHIP	AGE	BIRTHPLACE	CITIZENSHIP
Tetlow, George	H	30	Illinois	
Ethel "	D	21	Illinois	
George Jr	S	9 Yrs	Illinois	
Marion "	Sr	25	Illinois	

1920 CENSUS—INDEX
DEPARTMENT OF COMMERCE
BUREAU OF THE CENSUS

A-1a

U. S. GOVERNMENT PRINTING OFFICE 11—11071

T340

Tuttle, Eliza
(INDIVIDUAL)

ILLINOIS
VOL. 57 E.D. 851
SHEET 7 LINE 70

W (COLOR) 73 (AGE) Pennsylvania (BIRTHPLACE) (CITIZENSHIP)

Cook (COUNTY)

Chicago (CITY) Washington Blvd (STREET) 2652 (HOUSE NO.)

ENUMERATED WITH Tuttle, Robert

RELATIONSHIP TO ABOVE Mother

REMARKS

1920 CENSUS—INDEX
DEPARTMENT OF COMMERCE
BUREAU OF THE CENSUS

A-2

U. S. GOVERNMENT PRINTING OFFICE 11—1971

T340

Tuttle Elizabeth (INDIVIDUAL)

ILLINOIS

VOL. 29 E. D. 348

SHEET 4 LINE 47

W (COLOR) 58 (AGE) Connecticut (BIRTHPLACE) (CITIZENSHIP)

Coat (OCCUPATION)

Chicago (CITY) E 56th (STREET) 1233 (HOUSE NO.)

ENUMERATED WITH Wells, Bedding H.

RELATIONSHIP TO ABOVE Aunt.

REMARKS

1920 CENSUS—INDEX
DEPARTMENT OF COMMERCE
BUREAU OF THE CENSUS

A-3

U. S. GOVERNMENT PRINTING OFFICE 11—11971

T340

Luttle, Elizabeth
(INDIVIDUAL)

ILLINOIS
VOL. 198 E.D. 105
SHEET 11 LINE 68

W (COLOR) 56 (AGE) Illinois (BIRTHPLACE) (CITIZENSHIP)

Montgomery (COUNTY)

Litchfield (CITY) N. Franklyn (STREET) 1207 (HOUSE NO.)

ENUMERATED WITH Palmer, Sarah C.

RELATIONSHIP TO ABOVE Daughter

REMARKS

1920 CENSUS—INDEX
DEPARTMENT OF COMMERCE
BUREAU OF THE CENSUS

A-3

U. S. GOVERNMENT PRINTING OFFICE 1—1(87)

T340

Swaddle, Elizabeth (INDIVIDUAL)

ILLINOIS

VOL. 132 E. D. 149

SHEET 3 LINE 52

W (COLOR) 53 (AGE) Illinois (BIRTHPLACE) (CITIZENSHIP)

Cook (COUNTY)

Glen Park (CITY) Lake (STREET) F15 (HOUSE NO.)

ENUMERATED WITH Swaddle, David. S

RELATIONSHIP TO ABOVE mother

REMARKS

1920 CENSUS—INDEX
DEPARTMENT OF COMMERCE
BUREAU OF THE CENSUS

A-8

U. S. GOVERNMENT PRINTING OFFICE

T340

Tuttle, Elizabeth
(INDIVIDUAL)

ILLINOIS
VOL. 28 E.D. 326
SHEET 7 LINE 21

W (COLOR) 3 (AGE) Illinois (BIRTHPLACE) (CITIZENSHIP)
Cook (COUNTY)
Chicago (CITY) 54th* (STREET) 309 (HOUSE NO.)

ENUMERATED WITH Johnson, Mary E

RELATIONSHIP TO ABOVE Niece

REMARKS

1920 CENSUS—INDEX
DEPARTMENT OF COMMERCE
BUREAU OF THE CENSUS

A-3

U. S. GOVERNMENT PRINTING OFFICE

T 340

Swedale Ella J.
(INDIVIDUAL)

ILLINOIS
VOL. 108 E.D. 1970
SHEET 3 LINE 94

W 17 Illinois
(COLOR) (AGE) (BIRTHPLACE) (CITIZENSHIP)

Cook
(COUNTY)

Chicago Wentworth Ave. 7024
(CITY) (STREET) (HOUSE NO.)

ENUMERATED WITH Parker, Jefferson D.

RELATIONSHIP TO ABOVE Daughter

REMARKS

1920 CENSUS—INDEX
DEPARTMENT OF COMMERCE
BUREAU OF THE CENSUS

A-3

U. S. GOVERNMENT PRINTING OFFICE

T540

ILLINOIS

VOL. 57 E.D. 860

SHEET 11 LINE 71

Tuttle, Ellen
(HEAD OF FAMILY)

W (COLOR) 68 (AGE) Ireland (BIRTHPLACE) Act of Congress (CITIZENSHIP)

Cook (COUNTY)

Chicago (CITY) Hamlin Ave (STREET) 342 (HOUSE NO.)

OTHER MEMBERS OF FAMILY

NAME	RELATIONSHIP	AGE	BIRTHPLACE	CITIZENSHIP
Tuttle, Ellen	H	38	Illinois	
Moore, John S	R	33	Pennsylvania	
Catsulis, George	R	25	Greece	Na

1920 CENSUS—INDEX
DEPARTMENT OF COMMERCE
BUREAU OF THE CENSUS

A-16

U. S. GOVERNMENT PRINTING OFFICE

T 340

Suttle, Ellis
(INDIVIDUAL)

ILLINOIS
VOL. 176 E.D. 48
SHEET 4 LINE 65

W 25 Illinois
(COLOR) (AGE) (BIRTHPLACE) (CITIZENSHIP)

Washington
(COUNTY)

(CITY) (STREET) (HOUSE NO.)

ENUMERATED WITH Suttle, Maurice

RELATIONSHIP TO ABOVE Brother

REMARKS

1920 CENSUS—INDEX
DEPARTMENT OF COMMERCE
BUREAU OF THE CENSUS

A-2

U. S. GOVERNMENT PRINTING OFFICE 11—4197

T 340

ILLINOIS

VOL. 140 E. D. 10

SHEET 10 LINE 1

(CITIZENSHIP)

(HOUSE NO.)

(BIRTHPLACE)

(OFFICE)

OTHER MEMBERS OF FAMILY

NAME	RELATION-SHIP	AGE	BIRTHPLACE	CITIZEN-SHIP
			Iowa	
			Iowa	
			Illinois	

1920 CENSUS—INDEX
DEPARTMENT OF COMMERCE
BUREAU OF THE CENSUS

A-1a

U. S. GOVERNMENT PRINTING OFFICE 11—1197.

T 340

Luthill, Emma C.
(INDIVIDUAL)

ILLINOIS

VOL. 199 E.D. 127

SHEET 7 LINE 64

W (COLOR) 26 (AGE) Tennessee (BIRTHPLACE) (CITIZENSHIP)

Saline (COUNTY)

Harrisburg (CITY) E. Walnut (STREET) 207 (HOUSE NO.)

ENUMERATED WITH King, Meyers D.

RELATIONSHIP TO ABOVE Son-in-law

REMARKS

1920 CENSUS—INDEX
DEPARTMENT OF COMMERCE
BUREAU OF THE CENSUS

A-1

U. S. GOVERNMENT PRINTING OFFICE

T340

Tuttle Elsie
(INDIVIDUAL)

ILLINOIS
VOL. 179 E.D. 150
SHEET 18 LINE 29

W 32 Illinois
(COLOR) (AGE) (BIRTHPLACE) (CITIZENSHIP)

Macon
(COUNTY)

Decatur S Dorando 1447
(CITY) (STREET) (HOUSE NO.)

ENUMERATED WITH Hanson, Charles

RELATIONSHIP TO ABOVE Boarder

REMARKS

1920 CENSUS—INDEX
DEPARTMENT OF COMMERCE
BUREAU OF THE CENSUS

A-3
U. S. GOVERNMENT PRINTING OFFICE

T340

[redacted] Illinois

Tuttle, Emaline
(INDIVIDUAL)

VOL. 181 E.D. 141

SHEET 4 LINE 92

W (COLOR) 81 (AGE) Ohio (BIRTHPLACE) (CITIZENSHIP)

McHenry (COUNTY)

~~Richmond~~ (CITY) (STREET) (HOUSE NO.)

ENUMERATED WITH Brigham, Emery

RELATIONSHIP TO ABOVE Mother in law

REMARKS

1920 CENSUS—INDEX
DEPARTMENT OF COMMERCE
BUREAU OF THE CENSUS

A-8

U. S. GOVERNMENT PRINTING OFFICE 11—1921

T340

ILLINOIS

Tuttle, Emily
(INDIVIDUAL)

VOL. 244 E.D. 210

SHEET 8 LINE 20

W 27 Illinois
(COLOR) (AGE) (BIRTHPLACE) (CITIZENSHIP)

Winnebago
(COUNTY)

Rockford Oakley Ave 120
(CITY) (STREET) (HOUSE NO.)

ENUMERATED WITH Derr, John A

RELATIONSHIP TO ABOVE daughter

REMARKS

1930 CENSUS—INDEX
DEPARTMENT OF COMMERCE
BUREAU OF THE CENSUS

2-3

U. S. GOVERNMENT PRINTING OFFICE

T340

ILLINOIS

Isaak, Emily A
(INDIVIDUAL)

VOL. 257 E.D. 165

SHEET 5 LINE 76 82

W | 68 | Illinois
(COLOR) | (AGE) | (BIRTHPLACE)

(CITIZENSHIP)

Hubbard
(COUNTY)

Mounds | East Main | 5 16
(CITY) | (STREET) | (HOUSE NO.)

ENUMERATED WITH Jamison, Fred G

RELATIONSHIP TO ABOVE Brother in Law

REMARKS

1920 CENSUS—INDEX
DEPARTMENT OF COMMERCE
BUREAU OF THE CENSUS

A-3

U. S. GOVERNMENT PRINTING OFFICE (1—1157)

T340

Estel Emmons
(INDIVIDUAL)

ILLINOIS

VOL. 167 E. D. 136

SHEET 19 LINE 12

W (COLOR) 2 (AGE) Illinois (BIRTHPLACE) (CITIZENSHIP)

La Salle (COUNTY)

(CITY) (STREET) (HOUSE NO.)

ENUMERATED WITH Not Reported

RELATIONSHIP TO ABOVE daughter

REMARKS Apparently daughter of Emma Estel, 1 Com - plus 14 - line 86

1920 CENSUS—INDEX
DEPARTMENT OF COMMERCE
BUREAU OF THE CENSUS

A-2

U. S. GOVERNMENT PRINTING OFFICE 11—1371

T340

ILLINOIS

VOL. 55 E.D. 806

SHEET 2 LINE 89

Total Emma
(HEAD OF FAM. LY)

SOUTH	AGE	BIRTHPLACE	CITIZENSHIP
X	42	Tennessee	

Look
Chicago

Wash Ave
STREET

2346
(HOUSE NO.)

OTHER MEMBERS OF FAMILY

NAME	RELATION SHIP	AGE	BIRTHPLACE	CITIZEN SHIP
Total, Wm.	Son	23	Tennessee	
Shaw, Jno	Lodger	37	Illinois	

1920 CENSUS—INDEX
DEPARTMENT OF COMMERCE
BUREAU OF THE CENSUS

A-16

U. S. GOVERNMENT PRINTING OFFICE

T340

[redacted] Illinois

Tuttle, Emma C (INDIVIDUAL)

VOL. 218 E.D. 147

SHEET 1 LINE 17

W (RACE) 66 (AGE) Indiana (BIRTHPLACE) ____ (CITIZENSHIP)

St Clair (COUNTY)

East St Louis (CITY) Missouri Ave (STREET) 435a (HOUSE NO.)

ENUMERATED WITH Tuttle Carl O

RELATIONSHIP TO ABOVE Sister

REMARKS ____

1920 CENSUS—INDEX
DEPARTMENT OF COMMERCE
BUREAU OF THE CENSUS

A-3

U. S. GOVERNMENT PRINTING OFFICE

T 940

ILLINOIS

VOL. 227 E.D. 137

SHEET 1 LINE 41

Tulbell, Emma J.
(HEAD OF FAMILY)

(RACE) (AGE) (BIRTHPLACE) (CITIZENSHIP)

(COUNTY)

(STREET) 386 (HOUSE NO.)

OTHER MEMBERS OF FAMILY

NAME	RELATION SHIP	AGE	BIRTHPLACE	CITIZEN SHIP
Tulbell Mabel	D	12	Illinois	
Smith Sephrona	Dr	4	Illinois	
Emma J.	Gr	60	Illinois	

1920 CENSUS INDEX
DEPARTMENT OF COMMERCE
BUREAU OF THE CENSUS

A.J.S.

U. S. GOVERNMENT PRINTING OFFICE 1—1921.

T 340

Tuttle, Enos W [redacted] Illinois

(HEAD OF FAMILY)

VOL. NO E. D. 19

SHEET 1 LINE 95

W | + 1 | Illinois | | —

COLOR | AGE | BIRTHPLACE | CITIZENSHIP

Hancock | Marshall | —

COUNTY | STREET | HOUSE NO.

Nauvoo

CITY

OTHER MEMBERS OF FAMILY

NAME	RELATION-SHIP	AGE	BIRTHPLACE	CITIZEN-SHIP
Tuttle, Nelle W	W	4	Illinois	
— Alta W	D	10	Illinois	
— Mary Jane	M	7	Indiana	

1920 CENSUS—INDEX
DEPARTMENT OF COMMERCE
BUREAU OF THE CENSUS

A-16

U. S. GOVERNMENT PRINTING OFFICE 17—11071

T 340

Tuthill, Eva
(INDIVIDUAL)

ILLINOIS
VOL. 147 E.D. 66
SHEET 6 LINE 30

W (COLOR) 44 (AGE) Illinois (BIRTHPLACE) (NATIVITY)

Fulton (COUNTY)

(CITY) (STREET) (HOUSE NO.)

ENUMERATED WITH Tuthill, Mary E

RELATIONSHIP TO ABOVE Daughter-in-law

REMARKS

1920 CENSUS—INDEX
DEPARTMENT OF COMMERCE
BUREAU OF THE CENSUS

A-3

T 340

ILLINOIS

Tittle, Everett (HEAD OF FAMILY)

VOL. 124 E.D. 69

SHEET 9 LINE 58

W (COLOR) 24 (AGE) Ohio (BIRTHPLACE) ____ (CITIZENSHIP)

Lake (COUNTY)

Wauseon (CITY) Chicago Ave (STREET) 1745 (HOUSE NO.)

OTHER MEMBERS OF FAMILY

NAME	RELATION-SHIP	AGE	BIRTHPLACE	CITIZEN-SHIP
Tittle, Elma M.	W	28	Ohio	
——— John M.	S	10	Ohio	
——— Elizabeth N.	D	5	Ohio	
——— William M.	S	1 4/12	Ohio	
Starnes, Monnett	Ne	45	Ohio	S

1920 CENSUS—INDEX
DEPARTMENT OF COMMERCE
BUREAU OF THE CENSUS

A-16

U. S. GOVERNMENT PRINTING OFFICE

T 340

Smith, Estella

(INDIVIDUAL)

ILLINOIS

VOL. 126 E.D. 43

SHEET 7 LINE 25

W 54 Illinois

(COLOR) (AGE) (BIRTHPLACE) (CITIZENSHIP)

Livingston

(COUNTY)

Fontac Hazel 518

(CITY) (STREET) (HOUSE NO.)

ENUMERATED WITH Cindy Sullivan

RELATIONSHIP TO ABOVE Neighbor

REMARKS

1920 CENSUS—INDEX
DEPARTMENT OF COMMERCE
BUREAU OF THE CENSUS

A-2

U. S. GOVERNMENT PRINTING OFFICE

T340

ILLINOIS

Tuttle, Esta
(INDIVIDUAL)

VOL. 167 E. D. 136

SHEET 19 LINE 14

W | 6 | Illinois | | |
(COLOR) | (AGE) | (BIRTHPLACE) | (CITIZENSHIP)

La Salle
(COUNTY)

(CITY) | (STREET) | (HOUSE NO.)

ENUMERATED WITH ~~Father~~ Not Reported

RELATIONSHIP TO ABOVE Daughter

REMARKS Apparently daughter of ~~Jno~~ Tuttle, Jno
Line 8 & 6 - Sheet 18

1920 CENSUS—INDEX
DEPARTMENT OF COMMERCE
BUREAU OF THE CENSUS

A-2

U. S. GOVERNMENT PRINTING OFFICE 11—1921

T 340

Tetlow, Ethel M
(INDIVIDUAL)

ILLINOIS
VOL. 124 E.D. 74
SHEET 9 LINE 38

W | 21 | Illinois | | Cook
(COLOR) (AGE) (BIRTHPLACE) (CITIZENSHIP) (COUNTY)

Evanston | Greenleaf | 915
(CITY) (STREET) (HOUSE NO.)

ENUMERATED WITH Tetlow, Elmore

RELATIONSHIP TO ABOVE Daughter-in law

REMARKS

1920 CENSUS—INDEX
DEPARTMENT OF COMMERCE
BUREAU OF THE CENSUS

A-2

U. S. GOVERNMENT PRINTING OFFICE

T340

ILLINOIS

Suttley, Ethel J
(INDIVIDUAL)

VOL. 121 E. D. 2291

SHEET 10 LINE 24

W | 16 | Illinois | | |
(COLOR) | (AGE) | (BIRTHPLACE) | | (CITIZENSHIP)

Cook
(COUNTY)

Chicago | West Park Ave. | 4150
(CITY) | (STREET) | (HOUSE NO.)

ENUMERATED WITH Ed. Tune, Sidney

RELATIONSHIP TO ABOVE Daughter

REMARKS

1920 CENSUS—INDEX
DEPARTMENT OF COMMERCE
BUREAU OF THE CENSUS

A-3

U. S. GOVERNMENT PRINTING OFFICE

T340

ILLINOIS

VOL 6 E.D. 43

SHEET 2 LINE 40

Tuttle Etta
(HEAD OF FAMILY)

W 58 Illinois
(COLOR) (AGE) (BIRTHPLACE)

Champaign
(COUNTY)

Champaign
(CITY)

(STREET) (HOUSE NO.)

OTHER MEMBERS OF FAMILY

NAME	RELATION-SHIP	AGE	BIRTHPLACE	CITIZEN-SHIP
Virginia, Eugene	Son	1	Iowa	

1920 CENSUS—INDEX
DEPARTMENT OF COMMERCE
BUREAU OF THE CENSUS

A-1a

U. S. GOVERNMENT PRINTING OFFICE

I 340

Tuttle, Ettie
(HEAD OF FAMILY)

VOL 135 E. D. 199

SHEET 13 LINE 20

St 45 Wisconsin
(DWELLING) (FARM) (BIRTHPLACE)

York (CITIZENSHIP)
(COUNTY)

Melrose Park 23 Ave 111
(CITY) (STREET) (HOUSE NO.)

(OTHER MEMBERS OF FAMILY)

NAME	RELATION SHIP	AGE	BIRTHPLACE	CITIZEN SHIP
Tuttle, Alfred	S	23	Illinois	
" George	S	19	Illinois	
" Gladys	D	14	Illinois	
" Byron	S	10	Illinois	
" Rodger	S	5	Illinois	

1920 CENSUS—INDEX
DEPARTMENT OF COMMERCE
BUREAU OF THE CENSUS

A-2 a
U. S. GOVERNMENT PRINTING OFFICE 17—1091

T340

ILLINOIS

VOL. 40 E. D. 409

SHEET 6 LINE 76

Tuttle Ella
(HEAD OF FAMILY)

W F 54 Canada Can
(COLOR) (SEX) (AGE) (BIRTHPLACE) (CITIZENSHIP)

Cook
(COUNTY)

Chicago Washington Blvd 6320
(CITY) (STREET) (HOUSE NO.)

(OTHER MEMBERS OF FAMILY)

NAME	RELATIONSHIP	AGE	BIRTHPLACE	CITIZENSHIP
Tuttle Ella	W	45	Ohio	

1920 CENSUS—INDEX
DEPARTMENT OF COMMERCE
BUREAU OF THE CENSUS

A-16

T340

ILLINOIS

Tuttle, Eugene
(HEAD OF FAMILY)

VOL. 838 E.D. 148

SHEET 5 LINE 4

W | 33 | Illinois
COLOR | AGE | BIRTHPLACE

(CITIZENSHIP)

Hall
(COUNTY)

(STREET) (HOUSE NO.)

OTHER MEMBERS OF FAMILY

NAME	RELATION-SHIP	AGE	BIRTHPLACE	CITIZEN-SHIP
Tuttle, Mabel	wife	33	Illinois	

1920 CENSUS—INDEX
DEPARTMENT OF COMMERCE
BUREAU OF THE CENSUS

A-1a

U. S. GOVERNMENT PRINTING OFFICE 11—11671

7340

[redacted] Illinois

Tuttle, Evalyn
(INDIVIDUAL)

VOL. 179 E.D. 164

SHEET 8 LINE 17

W 10 Illinois
(COLOR) (AGE) (BIRTHPLACE) (CITIZENSHIP)

Macon
(COUNTY)

Macon
(CITY) (STREET) (HOUSE NO.)

ENUMERATED WITH Vallmer, Godfrey

RELATIONSHIP TO ABOVE Step - son

REMARKS

1920 CENSUS—INDEX
DEPARTMENT OF COMMERCE
BUREAU OF THE CENSUS

A-3

U. S. GOVERNMENT PRINTING OFFICE

T 340

ILLINOIS

Tuttle, Everette
(INDIVIDUAL)

VOL. 157 E. D. 62

SHEET 17 LINE 9

M 5 California
(COLOR) (AGE) (BIRTHPLACE) (CITIZENSHIP)

Kane
(COUNTY)

(CITY) (STREET) (HOUSE NO.)

ENUMERATED WITH Moosheart

RELATIONSHIP TO ABOVE Ward

REMARKS

1920 CENSUS—INDEX
DEPARTMENT OF COMMERCE
BUREAU OF THE CENSUS

A-3

U. S. GOVERNMENT PRINTING OFFICE 11—1921

T 340

Suttle. F S (HEAD OF FAMILY)

[redacted] Illinois

VOL 241 E.D. 168

SHEET 12 LINE 51

W (COLOR) 63 (AGE) New Hampshire (BIRTHPLACE)

Winnebago (CO. NTY)

(CITY) (STREET) (HOUSE NO.)

(CITIZENSHIP)

OTHER MEMBERS OF FAMILY

NAME	RELATIONSHIP	AGE	BIRTHPLACE	CITIZENSHIP
Suttle Jane	D	26	Illinois	
[illegible]	D	34	Illinois	

1920 CENSUS - INDEX
DEPARTMENT OF COMMERCE
BUREAU OF THE CENSUS

A-1a

U. S. GOVERNMENT PRINTING OFFICE 11—1921

T340

Tuttle, Fanney
(INDIVIDUAL)

[redacted] ILLINOIS

VOL. 134 E. D. 193

SHEET 20 LINE 1

X (COLOR) 77 (AGE) Ohio (BIRTHPLACE) (CITIZENSHIP)

Cook (COUNTY)

Maywood (CITY) 5th Ave (STREET) 140 (HOUSE NO.)

ENUMERATED WITH Soldiers Widows Home

RELATIONSHIP TO ABOVE Not Reported

REMARKS

1920 CENSUS—INDEX
DEPARTMENT OF COMMERCE
BUREAU OF THE CENSUS

A-3

U. S. GOVERNMENT PRINTING OFFICE

T340

ILLINOIS

VOL. 12 E.D. 1157

SHEET 4 LINE 87

(HEAD OF FAMILY)

(COLOR) (AGE) (BIRTHPLACE) (CITIZENSHIP)

COUNTY

(CITY) (STREET) (HOUSE NO.)

OTHER MEMBERS OF FAMILY

NAME	RELATION-SHIP	AGE	BIRTHPLACE	CITIZEN-SHIP
Chandler, Mat	Sis	27	Illinois	
" Grace T.		24	Illinois	

1920 CENSUS—INDEX
DEPARTMENT OF COMMERCE
BUREAU OF THE CENSUS

A-16

U. S. GOVERNMENT PRINTING OFFICE

T 540

Tittle, Felix
(INDIVIDUAL)

ILLINOIS

VOL. 16 E. D. 53

SHEET 6 LINE 86

W (COLOR) 25 (AGE) Illinois (BIRTHPLACE) (CITIZENSHIP)

Coles (COUNTY)

Charleston (CITY) North (STREET) 1075 (HOUSE NO.)

ENUMERATED WITH Tittle Joseph

RELATIONSHIP TO ABOVE Brother

REMARKS

1920 CENSUS—INDEX
DEPARTMENT OF COMMERCE
BUREAU OF THE CENSUS

A-3

U. S. GOVERNMENT PRINTING OFFICE

T340

ILLINOIS

Edward Flora (HEAD OF FAMILY)

VOL. 211 E. D. 162

SHEET. 9 LINE 51

11 (COLOR) 38 (AGE) Illinois (BIRTHPLACE) (CITIZENSHIP)

St Clair (COUNTY)

East St Louis (CITY) State (STREET) 1745 (HOUSE NO.)

OTHER MEMBERS OF FAMILY

NAME	RELATION-SHIP	AGE	BIRTHPLACE	CITIZEN-SHIP
Edward, Georgia	H	28	Illinois	
Edna	D	10	Illinois	

1920 CENSUS—INDEX
DEPARTMENT OF COMMERCE
BUREAU OF THE CENSUS

A-16

U. S. GOVERNMENT PRINTING OFFICE (11—1197)

T340

Tuttle Florence
(HEAD OF FAMILY)

ILLINOIS

VOL 217 E. D. 161

SHEET 3 LINE 36

W (COLOR) M (AGE) Illinois (BIRTHPLACE) (CITIZENSHIP)

[illegible] (COUNTY)

[illegible] (CITY) Elm Ave (STREET) 1611 (HOUSE NO.)

OTHER MEMBERS OF FAMILY

NAME	RELATION SHIP	AGE	BIRTHPLACE	CITIZEN SHIP
Tuttle, Homer	S	20	Illinois	
Harmon	S	18	Illinois	
Edgar	S	13	Illinois	
Dorthy	D	9	Illinois	

1920 CENSUS—INDEX
DEPARTMENT OF COMMERCE
BUREAU OF THE CENSUS

A-1a

U. S. GOVERNMENT PRINTING OFFICE 11—11871

T 340

ILLINOIS

Tuttle, Florence
(INDIVIDUAL)

VOL. 89 E.D. 1661

SHEET 9 LINE 50

W (COLOR) 32 (AGE) Illinois (BIRTHPLACE) (CITIZENSHIP)

Cook (COUNTY)

Chicago (CITY) Dakin (STREET) 4937 (HOUSE NO.)

ENUMERATED WITH Wing, Laura

RELATIONSHIP TO ABOVE Nurse

REMARKS

1920 CENSUS—INDEX
DEPARTMENT OF COMMERCE
BUREAU OF THE CENSUS

A-3

U. S. GOVERNMENT PRINTING OFFICE

T340

ILLINOIS

VOL. 6 E. D. 41

SHEET 7 LINE 61

(NAME OF FAM. LY.)

(COLOR) (AGE) (BIRTHPLACE) (CITIZENSHIP)

(STREET) (HOUSE NO.)

OTHER MEMBERS OF FAMILY

NAME	RELATIONSHIP	AGE	BIRTHPLACE	CITIZENSHIP

1920 CENSUS—INDEX
DEPARTMENT OF COMMERCE
BUREAU OF THE CENSUS

A-1a

U. S. GOVERNMENT PRINTING OFFICE 11—11071

T340

Tweedell Francis A
(HEAD OF FAMILY)

ILLINOIS
VOL. 2 E. D. 31
SHEET 8 LINE 57

W 21
(COLOR) (AGE)
Adams Illinois
(COUNTY) (BIRTHPLACE)
Quincy (CITIZENSHIP)
(CITY)
N. 4th St 704½
(STREET) (HOUSE NO.)

OTHER MEMBERS OF FAMILY

NAME	RELATION SHIP	AGE	BIRTHPLACE	CITIZEN-SHIP
Tweedell, Bros. M	W	20	Illinois	

1920 CENSUS—INDEX
DEPARTMENT OF COMMERCE
BUREAU OF THE CENSUS

A-1a

U. S. GOVERNMENT PRINTING OFFICE 11—11871

T 340

Jahadl, Frank (HEAD OF FAMILY)

[redacted] Illinois

VOL. 108 E. D. 1961

SHEET 6 LINE 32

W COLOR 41 AGE

Cook COUNTY

Chicago CITY

Bohemia (BIRTHPLACE)

na (CITIZENSHIP)

W. Marquette Road (67th St.) STREET 214 HOUSE NO.

OTHER MEMBERS OF FAMILY

NAME	RELATION-SHIP	AGE	BIRTHPLACE	CITIZEN-SHIP
Jahadl, Kate	W	49	Prussia	NR

1920 CENSUS—INDEX
DEPARTMENT OF COMMERCE
BUREAU OF THE CENSUS

A-16

U. S. GOVERNMENT PRINTING OFFICE

T 340

(HEAD OF FAMILY)

Illinois

VOL. 24 E. D. 222

SHEET 4 LINE 23

(COUNTY) (AGE) (BIRTHPLACE) (CITIZENSHIP)

(CITY) (STREET) (HOUSE NO.)

OTHER MEMBERS OF FAMILY

NAME	RELATION-SHIP	AGE	BIRTHPLACE	CITIZEN-SHIP

1920 CENSUS—INDEX
DEPARTMENT OF COMMERCE
BUREAU OF THE CENSUS

A-1a

U. S. GOVERNMENT PRINTING OFFICE 16—11871

T 340

Tuttle, Frank
(INDIVIDUAL)

ILLINOIS
VOL. 178 E. D. 136
SHEET 12 LINE 17

W (COLOR) 39 (AGE) Illinois (BIRTHPLACE) (CITIZENSHIP)

Macon (COUNTY)

Decatur (CITY) S. Main (STREET) 622 (HOUSE NO.)

ENUMERATED WITH Biggus, Bert

RELATIONSHIP TO ABOVE Lodger

REMARKS

1920 CENSUS—INDEX
DEPARTMENT OF COMMERCE
BUREAU OF THE CENSUS

A-2

U. S. GOVERNMENT PRINTING OFFICE 16—1671

T 340

ILLINOIS

VOL. 154 E. D. 86

SHEET 19 LINE 86

(HEAD OF FAMILY)

(COLOR) (AGE) (BIRTHPLACE) (CITIZENSHIP)

(COUNTY)

(CITY)

(STREET) (HOUSE NO.)

OTHER MEMBERS OF FAMILY

NAME	RELATION SHIP	AGE	BIRTHPLACE	CITIZEN SHIP

1920 CENSUS—INDEX
DEPARTMENT OF COMMERCE
BUREAU OF THE CENSUS

A-1a

U. S. GOVERNMENT PRINTING OFFICE

T340

ILLINOIS

Tuttle, Frank
(HEAD OF FAMILY)

VOL. 217 E.D. 159

SHEET 7 LINE 67

W 77 Michigan
(COLOR) (AGE) (BIRTHPLACE)

(CITIZENSHIP)

St Clair
(CITY) (COUNTY)

Erie 454a
(STREET) (HOUSE NO.)

OTHER MEMBERS OF FAMILY

NAME	RELATION-SHIP	AGE	BIRTHPLACE	CITIZEN-SHIP
Tuttle, Mary	w	75	Michigan	

1920 CENSUS—INDEX
DEPARTMENT OF COMMERCE
BUREAU OF THE CENSUS

A-1a

U. S. GOVERNMENT PRINTING OFFICE

T340

ILLINOIS

THIEDELL, FRANK.
(HEAD OF FAMILY)

VOL. 2 E.D. 31

SHEET 5 LINE 66

W	48	MISSOURI		
(COLOR)	(AGE)	(BIRTHPLACE)		(CITIZENSHIP)

ADAMS
(COUNTY)

QUINCY
(CITY)

LINN
(STREET)

220
(HOUSE NO.)

OTHER MEMBERS OF FAMILY

NAME	RELATION-SHIP	AGE	BIRTHPLACE	CITIZEN-SHIP
THIEDELL, ANNA	W	44	ILLINOIS	
✓ GRACE	D	24	ILLINOIS	
✓ LORENA	D	16	ILLINOIS	
✓ WILLIAM	S	12	ILLINOIS	
✓ ESTHER	D	6 8/12	ILLINOIS	

1920 CENSUS—INDEX
DEPARTMENT OF COMMERCE
BUREAU OF THE CENSUS

A-1a

U. S. GOVERNMENT PRINTING OFFICE 11—11891

T340

ILLINOIS

Tuthill, Frank
(HEAD OF FAMILY)

VOL. 39 E. D. 382

SHEET 6 LINE 10

W (COLOR) M (AGE) Ind (BIRTHPLACE) (CITIZENSHIP)

Cook (COUNTY)

Chicago (CITY) Fowler Ave. (STREET) 6208 (HOUSE NO.)

OTHER MEMBERS OF FAMILY

NAME	RELATION-SHIP	AGE	BIRTHPLACE	CITIZEN-SHIP
Tuthill, Mary	W	52	Indiana	
Tuthill, Sherman	S	1 1/12	Illinois	
Ambrose, Missory	Gra	4 11/12	Illinois	

1920 CENSUS—INDEX
DEPARTMENT OF COMMERCE
BUREAU OF THE CENSUS

A-16

U. S. GOVERNMENT PRINTING OFFICE 11—11891

T340

ILLINOIS

Tuttle Frank A (INDIVIDUAL)

VOL. 40 E.D. 408

SHEET 6 LINE 45

W (COLOR) 54 (AGE) New Hampshire (BIRTHPLACE) (CITIZENSHIP)

Cook (COUNTY)

Chicago (CITY) East 66th Place (STREET) 1437 (HOUSE NOS)

ENUMERATED WITH Leland Samuel

RELATIONSHIP TO ABOVE Brother in law

REMARKS

1920 CENSUS—INDEX
DEPARTMENT OF COMMERCE
BUREAU OF THE CENSUS

A-2

U. S. GOVERNMENT PRINTING OFFICE 71—11971

T340

Tuttle Frank C.
(INDIVIDUAL)

ILLINOIS
VOL. 21 E.D. 43
SHEET 3 LINE 93

W 24 Nebraska
(COLOR) (AGE) (BIRTHPLACE) (CITIZENSHIP)

Cook
(COUNTY)

Chicago Calumet Ave 2354
(CITY) (STREET) (HOUSE NO.)

ENUMERATED WITH Tuttle Albert C.

RELATIONSHIP TO ABOVE Step Son

REMARKS

1920 CENSUS—INDEX
DEPARTMENT OF COMMERCE
BUREAU OF THE CENSUS

A-3

U. S. GOVERNMENT PRINTING OFFICE

T340

ILLINOIS

Tuttle, Frank E. (HEAD OF FAM'LY)

VOL 232 E. D. 165

SHEET 7 LINE 12

W | 29 (GENDER / AGE) | Illinois (BIRTHPLACE) | (CITIZENSHIP)

Vermilion (COUNTY)

Danville (CITY)

Porter (STREET) 601 (HOUSE NO.)

OTHER MEMBERS OF FAMILY

NAME	RELATION-SHIP	AGE	BIRTHPLACE	CITIZEN-SHIP
Tuttle, Cecelia	W	21	Illinois	
" George E.	S	1 9/12	Illinois	
Porter, Mary J.	M L	20	Illinois	

1920 CENSUS—INDEX
DEPARTMENT OF COMMERCE
BUREAU OF THE CENSUS

A-1a

U. S. GOVERNMENT PRINTING OFFICE

T 340

ILLINOIS

Mitchell, Frank C. — HEAD OF FAMILY

VOL 4 E.D. 73

SHEET 7 LINE 82

(COLOR) (AGE) (BIRTHPLACE) (CITIZENSHIP)

Macoupin — COUNTY

(CITY) (STREET) (HOUSE NO.)

OTHER MEMBERS OF FAMILY

NAME	RELATIONSHIP	AGE	BIRTHPLACE	CITIZENSHIP
Mitchell, Viola	W	37	Illinois	
[illegible] F	D	7	Illinois	
Frank C	S	5	Illinois	
Mary C	D	1 5/12	Illinois	

1920 CENSUS—INDEX
DEPARTMENT OF COMMERCE
BUREAU OF THE CENSUS

A-1a

U. S. GOVERNMENT PRINTING OFFICE (1—1071)

T 340

ILLINOIS

Tuttle, Frank H.
(HEAD OF FAMILY)

VOL. 223 E. D. 148

SHEET 1 LINE 35

W (COLOR) 59 (AGE) Illinois (BIRTHPLACE) (CITIZENSHIP)

Sangamon (COUNTY)
Springfield (CITY)

Smith (STREET) 2-S (HOUSE NO.) 704

OTHER MEMBERS OF FAMILY

NAME	RELATION-SHIP	AGE	BIRTHPLACE	CITIZEN-SHIP
Tuttle, Mary J	W	52	Iowa	

1920 CENSUS—INDEX
DEPARTMENT OF COMMERCE
BUREAU OF THE CENSUS

A-16

U. S. GOVERNMENT PRINTING OFFICE 11—1921

T 340

ILLINOIS

Tuthill, Frank H
(HEAD OF FAMILY)

VOL. 91 E.D. 1937

SHEET 1 LINE 48

W | 70 | Missouri | | |
(COLOR) | (AGE) | (BIRTHPLACE) | | (CITIZENSHIP)

Cook | Chicago | Ashland Ave | 6913 or 6973
(COUNTY) | (CITY) | (STREET) | (HOUSE NO.)

OTHER MEMBERS OF FAMILY

NAME	RELATION-SHIP	AGE	BIRTHPLACE	CITIZEN-SHIP
Tuthill Stella W	W	33	Indiana	
Hall Ernest R	Bf	67	England	Na
Ewing Aloyo G	Se	25	Tennessee	
— Pearl L	Maid	26	Tennessee	

1920 CENSUS—INDEX
DEPARTMENT OF COMMERCE
BUREAU OF THE CENSUS

A-16

U. S. GOVERNMENT PRINTING OFFICE 16—11981

T 340

ILLINOIS

VOL. 99 E.D. 129

SHEET [illegible] LINE 3

(HEAD OF FAMILY)

(COUNTY) AGE

(COUNTY)

(CITY)

(STATE) (CITIZENSHIP)

(HOUSE NO.) 330

OTHER MEMBERS OF FAMILY

NAME	RELATION SHIP	AGE	BIRTHPLACE	CITIZEN SHIP
[illegible]	[illegible]	3/4	Illinois	

1920 CENSUS—INDEX
DEPARTMENT OF COMMERCE
BUREAU OF THE CENSUS

A-18

U. S. GOVERNMENT PRINTING OFFICE

T 340

ILLINOIS

VOL. 29 E. D. 114

SHEET 4 LINE 29

(HEAD OF FAMILY)

(COLOR) (AGE)

(BIRTHPLACE)

(CITIZENSHIP)

(COUNTY)

(CITY)

(STREET)

(HOUSE NO.)

OTHER MEMBERS OF FAMILY

NAME	RELATION-SHIP	AGE	BIRTHPLACE	CITIZEN-SHIP

1920 CENSUS—INDEX
DEPARTMENT OF COMMERCE
BUREAU OF THE CENSUS

A-1a

U. S. GOVERNMENT PRINTING OFFICE 11—1871

T 340

Tuttle Frank M [redacted] Illinois

(HEAD OF FAMILY)

VOL. 137 E. D. 26

SHEET 7 LINE 16

W 65 New York

(COLOR) (AGE) (BIRTHPLACE) (CITIZENSHIP)

Crawford

(COUNTY)

(CITY) (STREET) (HOUSE NO.)

OTHER MEMBERS OF FAMILY

NAME	RELATION-SHIP	AGE	BIRTHPLACE	CITIZEN-SHIP
Tuttle, Lotta A.	W.	53	Canada	N.A.

1920 CENSUS—INDEX
DEPARTMENT OF COMMERCE
BUREAU OF THE CENSUS

A-1a

U. S. GOVERNMENT PRINTING OFFICE 11—(1187)

T 348

Tittel, Fred
(INDIVIDUAL)

ILLINOIS
VOL. 76 E.D. 1227
SHEET 3 LINE 6

W (COLOR) 56 (AGE) Germany (BIRTHPLACE) Na (CITIZENSHIP)

Cook (COUNTY)

Chicago (CITY) Webster Ave (STREET) 917 (HOUSE NO.)

ENUMERATED WITH Schumacher, Adolph

RELATIONSHIP TO ABOVE Lodger

REMARKS

1920 CENSUS—INDEX
DEPARTMENT OF COMMERCE
BUREAU OF THE CENSUS

A-4

U. S. GOVERNMENT PRINTING OFFICE (11—1927)

T 340

Suttle, Fred
(HEAD OF FAMILY)

ILLINOIS

VOL. 165 E. D. 150

SHEET 1 LINE 20

W
(COLOR)

XX
(AGE)

Illinois
(BIRTHPLACE)

(CITIZENSHIP)

Wash
(COUNTY)

Aldridge
(CITY)

E Mill St
(STREET)

104
(HOUSE NO.)

OTHER MEMBERS OF FAMILY

NAME	RELATION-SHIP	AGE	BIRTHPLACE	CITIZEN-SHIP
[illegible]				
[illegible]				
[illegible]				
[illegible]				
[illegible]				
[illegible]				

1920 CENSUS—INDEX
DEPARTMENT OF COMMERCE
BUREAU OF THE CENSUS

A-1a

U. S. GOVERNMENT PRINTING OFFICE 11—1671

T340

ILLINOIS

Tuttle, Fred
(HEAD OF FAMILY)

VOL. 231 E. D. 148

SHEET 2 LINE 43

W M Illinois
(COLOR) (AGE) (BIRTHPLACE) (CITIZENSHIP)

Vermilion
(COUNTY)

(CITY) (STREET) (HOUSE NO.)

OTHER MEMBERS OF FAMILY

NAME	RELATIONSHIP	AGE	BIRTHPLACE	CITIZENSHIP
Tuttle, Nellie	wife	29	Indiana	
Luther	son	7	Illinois	
Gladys M	dau	4	Illinois	

1920 CENSUS—INDEX
DEPARTMENT OF COMMERCE
BUREAU OF THE CENSUS

A-1a

U. S. GOVERNMENT PRINTING OFFICE 11—11871

T340

Tuttle, Fred A.
(HEAD OF FAMILY)

Illinois

VOL. 177 E.D. 132
SHEET 23 LINE 94

W (COLOR) 51 (AGE) Illinois (BIRTHPLACE) (CITIZENSHIP)

Macon (COUNTY)
Decatur (CITY)

W Main (STREET) 530 (HOUSE NO.)

OTHER MEMBERS OF FAMILY

NAME	RELATION-SHIP	AGE	BIRTHPLACE	CITIZEN-SHIP
Tuttle, Henrietta	W	47	Illinois	

1920 CENSUS—INDEX
DEPARTMENT OF COMMERCE
BUREAU OF THE CENSUS

A-1a

U. S. GOVERNMENT PRINTING OFFICE 11—11871

T340

ILLINOIS

VOL. 57, E.D. 853

SHEET 1, LINE 32

Titley, Fred L
(HEAD OF FAMILY)

W 51 Illinois
(AGE) (BIRTHPLACE) (CITIZENSHIP)

Cook Chicago Fulton 1947
(CITY) (STREET) (HOUSE NO.)

OTHER MEMBERS OF FAMILY

NAME	RELATION SHIP	AGE	BIRTHPLACE	CITIZEN-SHIP
Titley, Mary A	W	50	England	NR

1920 CENSUS—INDEX
DEPARTMENT OF COMMERCE
BUREAU OF THE CENSUS

A-1a

U. S. GOVERNMENT PRINTING OFFICE 11—11871

T 340

Suttle Fred V. (HEAD OF FAMILY)

W M 77 Illinois
(COLOR) (AGE) (BIRTHPLACE)

Fulton
(COUNTY)

(CITY) (STREET) (HOUSE NO.)

Illinois VOL. 147 E. D. 90
SHEET 7 LINE 33
(CITIZENSHIP)

OTHER MEMBERS OF FAMILY

NAME	RELATION SHIP	AGE	BIRTHPLACE	CITIZEN SHIP
Suttle Laura	Wife	77	Illinois	
Porter		17	Illinois	
Suttle		13	Illinois	
Suttle Roger M.		51	Illinois	

1920 CENSUS—INDEX
DEPARTMENT OF COMMERCE
BUREAU OF THE CENSUS

A-1a

U. S. GOVERNMENT PRINTING OFFICE 11—11071

T 540

[redacted] ILLINOIS

Tuttle, Frederick
(HEAD OF FAMILY)

VOL. 20 E. D. 29

SHEET 7 LINE 26

W (COLOR) 51 (AGE) Illinois (BIRTHPLACE) (CITIZENSHIP)

Cook (COUNTY)

Chicago (CITY) Michigan Ave (STREET) 2022 (HOUSE NO.)

OTHER MEMBERS OF FAMILY

NAME	RELATION-SHIP	AGE	BIRTHPLACE	CITIZEN-SHIP
Kelly, Agnes	D	19	Vermont	
Rourke, Margaret	I	45	Illinois	

1920 CENSUS—INDEX
DEPARTMENT OF COMMERCE
BUREAU OF THE CENSUS

A-1 a

U. S. GOVERNMENT PRINTING OFFICE 11—1107

T340

ILLINOIS

Tutthill, Frederick (INDIVIDUAL)

VOL 72 E.D. 1168

SHEET 6 LINE 81

W (COLOR) 37 (AGE) Norway (BIRTHPLACE) M (CITIZENSHIP)

Cook (COUNTY)

Chicago (CITY) E. Chicago Ave. (STREET) 56 (HOUSE NO.)

ENUMERATED WITH Mac Donald, Frank

RELATIONSHIP TO ABOVE Roomer - wife

REMARKS B. wife of Line 80

1920 CENSUS--INDEX
DEPARTMENT OF COMMERCE
BUREAU OF THE CENSUS

A-2

U. S. GOVERNMENT PRINTING OFFICE

T340

Tuttle, Fredrick
(HEAD OF FAMILY)

ILLINOIS

VOL. 181 E. D. 127

SHEET 2 LINE 37

W (COLOR) M (SEX) New York (NATIVITY)

(CITIZENSHIP)

McHenry (COUNTY)

Woodstock (TWP.) Pike Avenue (STREET) 330 (HOUSE NO.)

OTHER MEMBERS OF FAMILY

NAME	RELATIONSHIP	AGE	BIRTHPLACE	CITIZENSHIP
Tuttle, Bird	W	47	Illinois	
Maude	D	18	Illinois	
Edgar	S	14	Illinois	

1920 CENSUS—INDEX
DEPARTMENT OF COMMERCE
BUREAU OF THE CENSUS

A-1a

U. S. GOVERNMENT PRINTING OFFICE 11—11892

T 340

Tuttle, Zaeda M
(INDIVIDUAL)

ILLINOIS
VOL. 160 E. D. 45
SHEET 2 LINE 21

W. 21 Illinois
(COLOR) (AGE) (BIRTHPLACE) (CITIZENSHIP)

Jackson
(COUNTY)

Ava
(CITY) (STREET) (HOUSE NO.)

ENUMERATED WITH Cheatham, Hilliard D.

RELATIONSHIP TO ABOVE Daughter

REMARKS

1920 CENSUS—INDEX
DEPARTMENT OF COMMERCE
BUREAU OF THE CENSUS

A-3

U. S. GOVERNMENT PRINTING OFFICE

G

Squibflex

Trade Mark Reg.
in U.S. Pat. Office

A SERVICE
Sold and handled exclusively by the
Library Bureau Division
Remington Rand Inc.

Patent Nos.
Re: 15,882 1,496,648
1,907,332 1,496,649
1,988,519 1,491,744

Printed in U.S.A.

T 340

Tuttle E. D.

(BUREAU OF FAMILY)

ILLINOIS

VOL. 169 E.D. 82

SHEET 14 LINE 95

W (COLOR) 71 (AGE) Kendall (COUNTY) Illinois (BIRTHPLACE)

(CITIZENSHIP)

(CITY)

(STREET)

OTHER MEMBERS OF FAMILY

HOUSE NO.

NAME	RELATION-SHIP	AGE	BIRTHPLACE	CITIZEN-SHIP
Tuttle, Ella Jane	Wife	71	New York	
Brockway, Samuel	Son	40	Illinois	

1940 CENSUS—INDEX
DEPARTMENT OF COMMERCE
BUREAU OF THE CENSUS

U. S. GOVERNMENT PRINTING OFFICE

A-1a
(1—11-39)

T 340

U. S. GOVERNMENT PRINTING OFFICE A-1a

T340

Footell Gedeon (INDIVIDUAL)

ILLINOIS

VOL. 55 E.D. 814

SHEET 2 LINE 80

X (COLOR) 17/12 (AGE) Chios (BIRTHPLACE) NR (CITIZENSHIP)

Cook (COUNTY)

Chicago (CITY) Franklin Blvd. (STREET) 3201 (HOUSE NO.)

ENUMERATED WITH Footell John

RELATIONSHIP TO ABOVE Granddaughter

REMARKS

1920 CENSUS--INDEX
DEPARTMENT OF COMMERCE
BUREAU OF THE CENSUS

U. S. GOVERNMENT PRINTING OFFICE A-3

T 340

Tuttle, George (INDIVIDUAL)

ILLINOIS

VOL. 17 v E.D. 262 v

SHEET 7 LINE 28

2v (COLOR) 6 (AGE) Not Reported (BIRTHPLACE) N.R. (CITIZENSHIP)

Lake (COUNTY)

Lake Bluff (CITY) Evanston Ave. (STREET) 611 (HOUSE NO.)

ENUMERATED WITH Methodist Orphanage

RELATIONSHIP TO ABOVE Inmate

REMARKS

1920 CENSUS—INDEX
DEPARTMENT OF COMMERCE
BUREAU OF THE CENSUS

A-3

U. S. GOVERNMENT PRINTING OFFICE

T 340

Tittle, George
(INDIVIDUAL)

ILLINOIS
VOL. 142 E. D. 44
SHEET 4 LINE 56

W 29 Illinois
(COLOR) (AGE) (BIRTHPLACE)

(CITIZENSHIP)

Hamilton
(COUNTY)

— Route 9 —
(CITY) (STREET) (HOUSE NO.)

ENUMERATED WITH Tittle, Charley

RELATIONSHIP TO ABOVE Brother

REMARKS

1940 CENSUS—INDEX
DEPARTMENT OF COMMERCE
BUREAU OF THE CENSUS

A-3

U. S. GOVERNMENT PRINTING OFFICE 16—43571

T340

ILLINOIS

VOL. 223 E.D. 149

SHEET 1 LINE 12

Tuttle George
(HEAD OF FAMILY)

M (OWN OR RENT) 55 (AGE) Illinois (BIRTHPLACE) (CITIZENSHIP)

Sangamon (COUNTY)

Springfield (CITY) Hot Cassidy (STREET) 121 (HOUSE NO.)

OTHER MEMBERS OF FAMILY

NAME	RELATION SHIP	AGE	BIRTHPLACE	CITIZEN-SHIP
Tuttle, Ora C	W	57	Pennsylvania	
Ralph	S	17	Illinois	
Earl	S	29	Illinois	
Lulu	D. L.	26	Illinois	
Thelma	D	4	Illinois	

1920 CENSUS INDEX
DEPARTMENT OF COMMERCE
BUREAU OF THE CENSUS

#1 all Rs

A-16

U. S. GOVERNMENT PRINTING OFFICE

Tuttle, George — HEAD OF FAMILY — CONTINUED

STATE Illinois

OTHER MEMBERS OF FAMILY—CONTINUED

NAME	RELATIONSHIP	AGE	BIRTHPLACE	CITIZENSHIP
Tuttle, Jerome	S.	3	Illinois	
Melva	D.	1/2	Illinois	

1920 CENSUS—INDEX
DEPARTMENT OF COMMERCE
BUREAU OF THE CENSUS

A-1b

U. S. GOVERNMENT PRINTING OFFICE 11—11871

T 844

Woodward George

(INDIVIDUAL)

ILLINOIS

VOL. 206 E. D. 59

SHEET 17 LINE 93

W (COLOR) 8 (AGE) Illinois (BIRTHPLACE)

Knox (COUNTY)

(CITY) (STREET) (HOUSE NO.) (INSTITUTION)

ENUMERATED WITH Illinois State Hospital

RELATIONSHIP TO ABOVE Inmate

REMARKS

1920 CENSUS—INDEX
DEPARTMENT OF COMMERCE
BUREAU OF THE CENSUS

A-2

U. S. GOVERNMENT PRINTING OFFICE 11—1971

T 370

ILLINOIS

VOL. [illegible] E.D. 34

SHEET 5 LINE [illegible]

[illegible] Cuttle Isaac

(HEAD OF FAMILY)

[illegible] M [illegible] Illinois

(RACE) (AGE) (BIRTHPLACE) (CITIZENSHIP)

[illegible] Spantaup [illegible]

[illegible] Co. [illegible]

(CITY) (STREET) (HOUSE NO.)

OTHER MEMBERS OF FAMILY

NAME	RELATIONSHIP	AGE	BIRTHPLACE	CITIZENSHIP
Cuttle, Mary A	W	49	Illinois	
Dora	D	21	Illinois	
Viola	D	17	Illinois	
Thomas E.	S	15	Illinois	
Elizabeth	D	[illegible]	Illinois	

1920 CENSUS—INDEX
DEPARTMENT OF COMMERCE
BUREAU OF THE CENSUS

A-1a

U. S. GOVERNMENT PRINTING OFFICE 11—11871

T 340

ILLINOIS

Tidwell George
(INDIVIDUAL)

VOL. 160 E. D. 48

SHEET 5 LINE 39

B (COLOR) 2 5/12 (AGE) Illinois (BIRTHPLACE) (CITIZENSHIP)

Jackson (COUNTY)

Carbondale (CITY) West Main (STREET) 312 (HOUSE NO.)

ENUMERATED WITH Tom William

RELATIONSHIP TO ABOVE Grandson

REMARKS

1920 CENSUS—INDEX
DEPARTMENT OF COMMERCE
BUREAU OF THE CENSUS

A-3

U. S. GOVERNMENT PRINTING OFFICE 16—51874

T340

ILLINOIS

Suttle, George
HEAD OF FAMILY

VOL. 231 E. D. 149

SHEET 17 LINE 53

W 54 Indiana
COLOR AGE (BIRTHPLACE)

Vermilion
COUNTY

(CITIZENSHIP)

(CITY) (STREET) (HOUSE NO.)

OTHER MEMBERS OF FAMILY

NAME	RELATION-SHIP	AGE	BIRTHPLACE	CITIZEN-SHIP
Suttle, Mary E.	W	57	Illinois	
" Alfred	S	17	Indiana	
" Bessie	D	15	Illinois	
" Clarence	S	11	Indiana	
" Wilbur	S	6	Illinois	

1920 CENSUS—INDEX
DEPARTMENT OF COMMERCE
BUREAU OF THE CENSUS

A-16

U. S. GOVERNMENT PRINTING OFFICE 11—1871

T340

[redacted] Illinois

Luttle, George
(HEAD OF FAMILY)

VOL. 212 E. D. 100

SHEET 7 LINE 100

M 29 Iowa
(SEX) (AGE) (BIRTHPLACE)

Farm Laborer (CITIZENSHIP)

Prairie (CITY) Rural (STREET) 429 (HOUSE NO.)

OTHER MEMBERS OF FAMILY

NAME	RELATION-SHIP	AGE	BIRTHPLACE	CITIZEN-SHIP
Luttle, Alice	W	24	Illinois	
Howard	S	4 9/12	Illinois	

1920 CENSUS—INDEX
DEPARTMENT OF COMMERCE
BUREAU OF THE CENSUS

A-16

U. S. GOVERNMENT PRINTING OFFICE 11—1921

T340

[redacted] Illinois

Tuttle, George
(INDIVIDUAL)

VOL. 179 E.D. 164

SHEET 8 LINE 18

W | 8 | Missouri | | |
(COLOR) | (AGE) | (BIRTHPLACE) | (CITIZENSHIP)

Macon
(COUNTY)

Macon | | |
(CITY) | (STREET) | (HOUSE NO.)

ENUMERATED WITH Tallmey, Godfrey

RELATIONSHIP TO ABOVE Step son

REMARKS

1920 CENSUS—INDEX
DEPARTMENT OF COMMERCE
BUREAU OF THE CENSUS

A-3

U. S. GOVERNMENT PRINTING OFFICE 16—1921

T 340

Cuttle, George — (HEAD OF FAMILY)

ILLINOIS

VOL. 9 E. D. 3

SHEET 9 LINE 97

(COUNTY) (AGE) Missouri (BIRTHPLACE) (CITIZENSHIP)

(STREET) (HOUSE NO.)

OTHER MEMBERS OF FAMILY

NAME	RELATION-SHIP	AGE	BIRTHPLACE	CITIZEN-SHIP
Cuttle, Joe	W	47	Missouri	
Thompson, Lulu	d	23	Missouri	
— — —	father	81	Illinois	

1920 CENSUS—INDEX
DEPARTMENT OF COMMERCE
BUREAU OF THE CENSUS

Sec. Jan 16 1920 — (SUPERVISOR'S OFFICE) — A-1a

T 340

Illinois

VOL. 9 E. D. 3

SHEET 2 LINE 27

1920 CENSUS—INDEX
DEPARTMENT OF COMMERCE
BUREAU OF THE CENSUS

T 340

ILLINOIS

VOL 164 E.D. 103

SHEET 9 LINE 5

Tuttle, George — (NAME OF FAM.)

W — (COLOR) — 48 (AGE) — New York (BIRTHPLACE) — (CITIZENSHIP)

La Salle (CITY) — Earlville (TOWN)

W. Allen (OWNED)

(OTHER MEMBERS OF FAM.) — (HOUSE NO.)

NAME	RELATION-SHIP	AGE	BIRTHPLACE	CITIZEN-SHIP
Tuttle, Mary	W	35	Illinois	
Frank	S	12	Illinois	
Fred	S	10	Illinois	
George	S	4	Illinois	

1920 CENSUS—INDEX
DEPARTMENT OF COMMERCE
BUREAU OF THE CENSUS

U. S. GOVERNMENT PRINTING OFFICE

A-1a

T 340

ILLINOIS

VOL 24 E.D. 63

SHEET 6 LINE 6

Fuller George
HEAD OF FAMILY.

W
COLOR

2
AGE

M
SEX

Ill
BIRTHPLACE

Ill
CITIZENSHIP

Rent Owned
(OWNED)

1506
(HOUSE NO.)

OTHER MEMBERS OF FAMILY

NAME	RELATION-SHIP	AGE	BIRTHPLACE	CITIZEN-SHIP
Fuller Catherine	W	30	Missouri	
Helen	D	10	Illinois	
Charles	S	1	Illinois	
Billy	S	1	Illinois	

1920 CENSUS—INDEX
DEPARTMENT OF COMMERCE
BUREAU OF THE CENSUS

A-1a

U. S. GOVERNMENT PRINTING OFFICE 11—1921

T 340

Iadel, George
(HEAD OF FAMILY)

ILLINOIS

VOL. 65 E.D. 991

SHEET 6 LINE 75

W
(COLOR)

35
(AGE)

Cook
(COUNTY)

Chicago
(CITY)

Poland
(BIRTHPLACE)

W
(CITIZENSHIP)

Racine Ave
(STREET)

718
(HOUSE NO.)

OTHER MEMBERS OF FAMILY

NAME	RELATION SHIP	AGE	BIRTHPLACE	CITIZEN-SHIP
Iadel, Annie	W	35	Poland	W
Hiram	S	6	Illinois	
Eddie	S	4	Illinois	
Jennie	D	2 5/12	Illinois	
Edward	S	7/12	Illinois	

1920 CENSUS—INDEX
DEPARTMENT OF COMMERCE
BUREAU OF THE CENSUS

U. S. GOVERNMENT PRINTING OFFICE

A-1a

T 540

ILLINOIS

VOL. 17 E. D. 5

SHEET 11 LINE 72

Tuttle, George

(HEAD OF FAMILY)

(COLOR) (AGE) (SEX) (CIVIL CONDITION) (BIRTHPLACE) (CITIZENSHIP)

W 36 M S W. Virginia

Harrison Ave (STREET) (HOUSE NO.)

OTHER MEMBERS OF FAMILY

NAME	RELATIONSHIP	AGE	BIRTHPLACE	CITIZENSHIP
Tuttle, Margaret	W	29	Illinois	
" Earl	S	10	Illinois	
" Ethel	D	7	Illinois	

1920 CENSUS—INDEX
DEPARTMENT OF COMMERCE
BUREAU OF THE CENSUS

A-1 a

U. S. GOVERNMENT PRINTING OFFICE 11—1919

T340

Tuttle, George
HEAD OF FAMILY

ILLINOIS
VOL 181 E.D. 175
SHEET 1A LINE 6A

W M M
Mc Henry
Woodstock
CITY

Wisconsin
PLACE
(CITIZENSHIP)

Washington
STREET

62A
HOUSE NO.

OTHER MEMBERS OF FAMILY

NAME	RELATIONSHIP	AGE	BIRTHPLACE	CITIZENSHIP
Tuttle, Emma	W	47	Illinois	
" Kenneth	S	19	Wisconsin	
" Winifred	D	17	Wisconsin	
" Kathleen	D	9	Illinois	

1920 CENSUS—INDEX
DEPARTMENT OF COMMERCE
BUREAU OF THE CENSUS

A-18
U. S. GOVERNMENT PRINTING OFFICE

T 340

ILLINOIS

VOL. 80 E.D. 37

SHEET 4 LINE 12

(HEAD OF FAMILY)

(COLOR) (AGE) (BIRTHPLACE)

(CITIZENSHIP)

(COUNTY)

(CITY) (STREET) (HOUSE NO.)

OTHER MEMBERS OF FAMILY

NAME	RELATION-SHIP	AGE	BIRTHPLACE	CITIZEN-SHIP
[illegible]		3	[illegible]	

1920 CENSUS—INDEX
DEPARTMENT OF COMMERCE
BUREAU OF THE CENSUS

A-1a

GOVERNMENT PRINTING OFFICE

T 340

Tuttle, George B

(INDIVIDUAL)

ILLINOIS

VOL. 178 E. D. 13X

SHEET 15 LINE 66

W 48 Illinois

(COLOR) (AGE) (BIRTHPLACE) (CITIZENSHIP)

Macon

(COUNTY)

Decatur South New 220

(CITY) (STREET) (HOUSE NO.)

ENUMERATED WITH Corn Belt

RELATIONSHIP TO ABOVE Boarder

REMARKS

1920 CENSUS—INDEX
DEPARTMENT OF COMMERCE
BUREAU OF THE CENSUS

A-2

U. S. GOVERNMENT PRINTING OFFICE 11—11671

T340

ILLINOIS

Tuttle, George D
(HEAD OF FAMILY)

VOL. 1 E. D. 16

SHEET 6 LINE 8

W | M | 56 | Iowa
(COLOR) (AGE) (BIRTHPLACE)

Addison
(COUNTY)

(CITIZENSHIP)

(CITY) (STREET) (HOUSE NO.)

OTHER MEMBERS OF FAMILY

NAME	RELATION-SHIP	AGE	BIRTHPLACE	CITIZEN-SHIP
Tuttle, Mary L.	Wife	50	Illinois	

1920 CENSUS—INDEX
DEPARTMENT OF COMMERCE
BUREAU OF THE CENSUS

A-1a

U. S. GOVERNMENT PRINTING OFFICE 1—1927

T 340

Tuttle, George D
(HEAD OF FAMILY)

Illinois

VOL. 156 E. D. 41

SHEET 15 LINE 24

W 25 Pennsylvania
(COLOR) (AGE) (BIRTHPLACE) (CITIZENSHIP)

Kane
(COUNTY)

Aurora South La Salle 330
(CITY) (STREET) (HOUSE NO.)

OTHER MEMBERS OF FAMILY

NAME	RELATIONSHIP	AGE	BIRTHPLACE	CITIZENSHIP
Tuttle, Florence	W	23	Illinois	

1920 CENSUS—INDEX
DEPARTMENT OF COMMERCE
BUREAU OF THE CENSUS

A-1a

U. S. GOVERNMENT PRINTING OFFICE 11—(1971)

T 340

ILLINOIS

Oldwedell, George E.
(INDIVIDUAL)

VOL. 242 E. D. 171

SHEET 19 LINE 49

W (COLOR) 28 (AGE) Iowa (BIRTHPLACE) (CITIZENSHIP)

Winnebago (COUNTY)

(CITY) Camp Grant Ill. (STREET) (HOUSE NO.)

ENUMERATED WITH Camp Grant Citizens

RELATIONSHIP TO ABOVE Soldier

REMARKS

1920 CENSUS—INDEX
DEPARTMENT OF COMMERCE
BUREAU OF THE CENSUS

A-3

U. S. GOVERNMENT PRINTING OFFICE 11—11571

T340

ILLINOIS

Smith Lizzie E.
HEAD OF FAMILY

VOL 53 E. D. 757

SHEET K LINE 79

Ill
COLOR

AGE

Ill
BIRTHPLACE

CITIZENSHIP

Cook
COUNTY

Chicago
CITY

Ill
IS FREE

3334
(HOUSE NO.)

OTHER MEMBERS OF FAMILY

NAME	RELATIONSHIP	AGE	BIRTHPLACE	CITIZENSHIP
Smith Anna	W	39	Illinois	
Franklin	S	22	Illinois	

1920 CENSUS—INDEX
DEPARTMENT OF COMMERCE
BUREAU OF THE CENSUS

A-1a

U. S. GOVERNMENT PRINTING OFFICE

T 340

ILLINOIS

VOL. 12 E. D. 11

SHEET 3 LINE 88

Tuttle George 7

1y 54 Illinois

Carroll

Savanna Twp Lucy 288

OTHER MEMBERS OF FAMILY

NAME	RELATION SHIP	AGE	BIRTHPLACE	CITIZEN SHIP
Tuttle, Dora E	Dr	43	Illinois	
McMurtry, Mary E	Sis	17	Illinois	

1920 CENSUS - INDEX
DEPARTMENT OF COMMERCE
BUREAU OF THE CENSUS

A-16

U. S. GOVERNMENT PRINTING OFFICE 16—1091

T 340

ILLINOIS

Tuttle, George J

(HEAD OF FAMILY)

VOL. 97 E. D. 1434

SHEET 10 LINE 15

W | 32 | Ohio | U.S.

(COLOR) (AGE) (BIRTHPLACE) (CITIZENSHIP)

Cook

(COUNTY)

Chicago | Belmont Ave. | 5511

(CITY) (STREET) (HOUSE NO.)

OTHER MEMBERS OF FAMILY

NAME	RELATION SHIP	AGE	BIRTHPLACE	CITIZEN SHIP
Tuttle, Ruth	W	26	Mississippi	

1920 CENSUS—INDEX
DEPARTMENT OF COMMERCE
BUREAU OF THE CENSUS

A-1a

U. S. GOVERNMENT PRINTING OFFICE 11—11871

T 340

ILLINOIS

Tetlow, George L
(INDIVIDUAL)

VOL. 124 E.D. 74

SHEET 9 LINE 39

W (COLOR) 0 3/12 (AGE) Illinois (BIRTHPLACE) (CITIZENSHIP)

Cook (COUNTY)

Evanston (CITY) Greenleaf (STREET) 915 (HOUSE NO.)

ENUMERATED WITH Tetlow, Elenore

RELATIONSHIP TO ABOVE Grand Son

REMARKS

1920 CENSUS—INDEX
DEPARTMENT OF COMMERCE
BUREAU OF THE CENSUS

A-3

U. S. GOVERNMENT PRINTING OFFICE 11—1991

T340

ILLINOIS

VOL. 5th E. D. 13

SHEET 4 LINE 80

Tuttle, George P.
(HEAD OF FAMILY)

W 31 Vermont
(COLOR) (AGE) (BIRTHPLACE)

(CITIZENSHIP)

(TENURE) (VALUE OR RENT) South Lyon (CITY OR TOWN) 204 (HOUSE NO.)

OTHER MEMBERS OF FAMILY

NAME	RELATION SHIP	AGE	BIRTHPLACE	CITIZEN-SHIP
Tuttle, Louise M		31	Vermont	
Dawn F	D	7/12	Illinois	
Dorothy M	D	3	Illinois	

1920 CENSUS INDEX
DEPARTMENT OF COMMERCE
BUREAU OF THE CENSUS

A-1a

U. S. GOVERNMENT PRINTING OFFICE 1920

T340

ILLINOIS

Tuttle George K (HEAD OF FAMILY)

VOL. 74 E. D. 7307

SHEET 2 LINE 93

W (COLOR) 31 (AGE) England (BIRTHPLACE) Va (CITIZENSHIP)

Cook (COUNTY)

Chicago (CITY) Grand Blvd (STREET) 3750 (HOUSE NO.)

OTHER MEMBERS OF FAMILY

NAME	RELATION-SHIP	AGE	BIRTHPLACE	CITIZEN-SHIP
Tuttle Edith N	Wife	28	England	N.R
—— Ursula	Father	57	England	Al
Henderson, Ida	Roomer	38	Maine	

1920 CENSUS—INDEX
DEPARTMENT OF COMMERCE
BUREAU OF THE CENSUS

A-1a

U. S. GOVERNMENT PRINTING OFFICE 11—11871

T340

ILLINOIS

Tuttle, Geo. R. (INDIVIDUAL)

VOL 72 E.D. 1162

SHEET 6 LINE 80

W (COLOR) 35 (AGE) New York (BIRTHPLACE) (CITIZENSHIP)

Cook (COUNTY)

Chicago (CITY) E Chicago (STREET) 56 (HOUSE NO.)

ENUMERATED WITH Mac Donald, Frank

RELATIONSHIP TO ABOVE owner - head

REMARKS

1920 CENSUS—INDEX
DEPARTMENT OF COMMERCE
BUREAU OF THE CENSUS

A-3

U. S. GOVERNMENT PRINTING OFFICE

T 340

ILLINOIS

VOL. 92 E. D. 1427

SHEET 13 LINE 90

Tuttle, George H.
HEAD OF FAMILY

H | 52 | Illinois | U.S.
(COLOR) | AGE | BIRTHPLACE | (CITIZENSHIP)

Cook
(COUNTY)

Chicago | Ridge Ave. | 5660
(CITY) | (STREET) | (HOUSE NO.)

OTHER MEMBERS OF FAMILY

NAME	RELATIONSHIP	AGE	BIRTHPLACE	CITIZENSHIP
Tuttle, Elizabeth A	Wife	52	Illinois	
Tuttle, Nathaniel	Son	16	Illinois	
Tuttle, Winifred	Dau	14	Illinois	

1920 CENSUS—INDEX
DEPARTMENT OF COMMERCE
BUREAU OF THE CENSUS

A-18

U. S. GOVERNMENT PRINTING OFFICE 11—1971

T340

Suttle, George W

(INDIVIDUAL)

ILLINOIS

VOL. 177 E. D. 263

SHEET 41 LINE 29

W (COLOR) 41 (AGE) Illinois (BIRTHPLACE) (CITIZENSHIP)

Lake (COUNTY)

(CITY) (STREET) (HOUSE NO.)

ENUMERATED WITH U. S. Naval Training Station

RELATIONSHIP TO ABOVE Lot unpacked

REMARKS

1920 CENSUS—INDEX
DEPARTMENT OF COMMERCE
BUREAU OF THE CENSUS

A-6

U. S. GOVERNMENT PRINTING OFFICE 1 [illegible]

T340

Tuttle, George W (HEAD OF FAMILY)

VOL. 177 E. D. 126

SHEET 8 LINE 47

W (COLOR) 53 (AGE) Illinois (BIRTHPLACE) (CITIZENSHIP)

Mason (COUNTY)

(CITY) North Oakland (STREET) 1604 (HOUSE NO.)

OTHER MEMBERS OF FAMILY

NAME	RELATION-SHIP	AGE	BIRTHPLACE	CITIZEN-SHIP
Tuttle, Sarah A	W	50	Ohio	
George W	S	22	Illinois	
Goldie	D	14	Illinois	
James F	S	12	Illinois	

1920 CENSUS—INDEX
DEPARTMENT OF COMMERCE
BUREAU OF THE CENSUS

A-1 a

U. S. GOVERNMENT PRINTING OFFICE

T 340

ILLINOIS

VOL. [illegible] E. D. [illegible]

SHEET [illegible] LINE [illegible]

Post Office

46

OTHER MEMBERS OF FAMILY

NAME	RELATION SHIP	AGE	BIRTHPLACE	CITIZEN SHIP
[illegible]	[illegible]	[illegible]	[illegible]	
[illegible]	[illegible]	[illegible]	[illegible]	
[illegible]	[illegible]	[illegible]	[illegible]	
[illegible]	[illegible]	[illegible]	[illegible]	

1920 CENSUS—INDEX
DEPARTMENT OF COMMERCE
BUREAU OF THE CENSUS

A-18

U. S. GOVERNMENT PRINTING OFFICE 17—11021

T 340

ILLINOIS

Suttle, George W
(HEAD OF FAMILY)

VOL 130 E. D. 98

SHEET 4 LINE 90

W 56
(COLOR) (AGE)

Tennessee
(BIRTHPLACE)

(CITIZENSHIP)

Cook
(COUNTY)

Franklin Park
(CITY)

Franklin Ave
(STREET)

(HOUSE NO.)

OTHER MEMBERS OF FAMILY

NAME	RELATION-SHIP	AGE	BIRTHPLACE	CITIZEN-SHIP
Suttle, Margaret	W	55	Missouri	

1920 CENSUS—INDEX
DEPARTMENT OF COMMERCE
BUREAU OF THE CENSUS

A-1a

U. S. GOVERNMENT PRINTING OFFICE 11—11091

T 340

ILLINOIS

Tuttle, Gladys
(INDIVIDUAL)

VOL. 185 E. D. 45

SHEET 8 LINE 17

W (COLOR) 29 (AGE) Illinois (BIRTHPLACE) (CITIZENSHIP)

Macoupin (COUNTY)

Carlinville (CITY) South East (STREET) 305 (HOUSE NO.)

ENUMERATED WITH Gose, Forrest D.

RELATIONSHIP TO ABOVE Daughter

REMARKS

1920 CENSUS—INDEX
DEPARTMENT OF COMMERCE
BUREAU OF THE CENSUS

See Gose, Forrest D

A-3

U. S. GOVERNMENT PRINTING OFFICE

T340

Tuttle, Glenn H.
(HEAD OF FAMILY)

[redacted] Illinois

VOL. 244 E.D. 213

SHEET 7 LINE 77

W M 41
(COLOR) (SEX) (AGE)

Minnesota
(BIRTHPLACE)

(CITIZENSHIP)

Winnebago
Rockford
(CITY)

Stewart Ave 327
(STREET) (HOUSE NO.)

OTHER MEMBERS OF FAMILY

NAME	RELATION-SHIP	AGE	BIRTHPLACE	CITIZEN-SHIP
Tuttle, Olive F.	W	38	Kansas	
" Walter H.	S	10	Minnesota	
Turner, Carrie	MF	66	Ohio	
Smith, Anton	Bo	28	United States	

1920 CENSUS—INDEX
DEPARTMENT OF COMMERCE
BUREAU OF THE CENSUS

A-16

U. S. GOVERNMENT PRINTING OFFICE (1—1601)

T 340

Sweedell, Gorda

(HEAD OF FAMILY)

ILLINOIS

VOL. 208 E.D. 84

SHEET 4 LINE 18

W (COLOR) 43 (AGE) Kansas (BIRTHPLACE)

Peoria (COUNTY)

Peoria (CITY)

Madison 318

(STREET) (HOUSE NO.)

(CITIZENSHIP)

OTHER MEMBERS OF FAMILY

NAME	RELATION SHIP	AGE	BIRTHPLACE	CITIZEN-SHIP
	Wife			
	Daughter			

1920 CENSUS - INDEX
DEPARTMENT OF COMMERCE
BUREAU OF THE CENSUS

A-16

U. S. GOVERNMENT PRINTING OFFICE

T 340

ILLINOIS

VOL. 1st E. D. 147

SHEET 1 LINE 95

(HEAD OF FAMILY)

(COLOR)

(BIRTHPLACE)

(CITIZENSHIP)

(COUNTY)

(CITY)

(STREET)

(HOUSE NO.)

OTHER MEMBERS OF FAMILY

NAME	RELATION SHIP	AGE	BIRTHPLACE	CITIZEN-SHIP

1920 CENSUS—INDEX
DEPARTMENT OF COMMERCE
BUREAU OF THE CENSUS

A-1a

U. S. GOVERNMENT PRINTING OFFICE

T 340

ILLINOIS

VOL. 15x E. D. 86

SHEET 2 LINE 16

(HEAD OF FAMILY)

(SEX) (AGE) (BIRTHPLACE) (CITIZENSHIP)

(COUNTY) (CITY) (STREET) (HOUSE NO.)

OTHER MEMBERS OF FAMILY

NAME	RELATION-SHIP	AGE	BIRTHPLACE	CITIZEN-SHIP
Little, Sarah	Dau	2	Illinois	
" Ivan	Son	7	Illinois	

1920 CENSUS—INDEX
DEPARTMENT OF COMMERCE
BUREAU OF THE CENSUS

A-1a

U. S. GOVERNMENT PRINTING OFFICE

T 340

1 Wattie (HEAD OF FAMILY) Plant

W (COLOR) 14 (AGE)

Livingston (COUNTY)

Dwight (CITY)

New York (BIRTHPLACE)

Chicago (STREET)

263 (HOUSE NO.)

ILLINOIS

VOL 176 E.D. 43

SHEET 11 LINE 64

(CITIZENSHIP)

OTHER MEMBERS OF FAMILY

NAME	RELATIONSHIP	AGE	BIRTHPLACE	CITIZENSHIP
Wattie T Otto	Son	12	New York	
Julia	Dau	10	Illinois	

1920 CENSUS—INDEX
DEPARTMENT OF COMMERCE
BUREAU OF THE CENSUS

A-1a

U. S. GOVERNMENT PRINTING OFFICE

T340

Tuttle, Guy
(HEAD OF FAMILY)

ILLINOIS

VOL. 9 E.D. 17

SHEET 4 LINE 57

W 46 Illinois
(COLOR) (AGE) (BIRTHPLACE)

(CITIZENSHIP)

Bureau
(COUNTY)

La Moille
(CITY)

(STREET) (HOUSE NO.)

OTHER MEMBERS OF FAMILY

NAME	RELATION-SHIP	AGE	BIRTHPLACE	CITIZEN-SHIP
Tuttle, Myrtle	W	42	Illinois	

1920 CENSUS—INDEX
DEPARTMENT OF COMMERCE
BUREAU OF THE CENSUS

A-1a

U. S. GOVERNMENT PRINTING OFFICE 16—1921

T 340

ILLINOIS

VOL. 2 E. D. 51

SHEET 2 LINE 20

HEAD OF FAMILY

COLOR AGE

COUNTY

STREET

HOUSE NO.

CITIZENSHIP

OTHER MEMBERS OF FAMILY

NAME	RELATION-SHIP	AGE	BIRTHPLACE	CITIZEN SHIP
Morse		13	Vermont	

1920 CENSUS—INDEX
DEPARTMENT OF COMMERCE
BUREAU OF THE CENSUS

A 1a

H

Trade Mark Reg
in U. S. Pat. Office

A SERVICE
Sold and installed exclusively by the
Library Bureau Division
Remington Rand Inc.

Patent Nos.

Re. 16,525	1,435,019
1,507,220	1,435,614
1,553,319	1,691,744

Printed in U.S.A.

T 348

Cuttle, D. H. H.
(INDIVIDUALS)

ILLINOIS
VOL. 22 E.D. 135
SHEET 8 LINE 26

W 40 Illinois
(COLOR) (AGE) (BIRTHPLACE)

Sangamon
(COUNTY)

Springfield Fourth and S Jefferson
(CITY) (STREET) (HOUSE NO.)

ENUMERATED WITH D Nicholas Hotel

RELATIONSHIP TO ABOVE Boarder & Farmer

REMARKS

1820 CENSUS—INDEX
DEPARTMENT OF COMMERCE
BUREAU OF THE CENSUS

U. S. GOVERNMENT PRINTING OFFICE

A-2

T 340

Tuttle, H. H.

[redacted] Illinois

VOL. 177 E.D. 128

SHEET 19 LINE 5

W 46 Indiana

Widow

CITIZENSHIP

OTHER MEMBERS OF FAMILY

HOUSE NO.

NAME	RELATION-SHIP	AGE	BIRTHPLACE	CITIZEN-SHIP
Tuttle, Daisy L	W	40	Indiana	
Charles	S	19	Illinois	
Laurence H	S	17	Illinois	

1920 CENSUS—INDEX
DEPARTMENT OF COMMERCE
BUREAU OF THE CENSUS

A-1a

U. S. GOVERNMENT PRINTING OFFICE 11—1107

T340

Cuttle, Raymond L.
(HEAD OF FAMILY)

VOL. 132 E.D. 151

SHEET 8 LINE 76

M 45 Virginia
(SEX) (AGE) (BIRTHPLACE)

(CITIZENSHIP)

Oak (TENURE) Rented (HOME OWNED OR RENTED) 210 (HOUSE NO.)

OTHER MEMBERS OF FAMILY

NAME	RELATION-SHIP	AGE	BIRTHPLACE	CITIZEN-SHIP
Cuttle, Myrtle	Wife	45	New Jersey	
" Lil Ray	Dau	23	New York	
" Miriam	Do	16	Illinois	

1920 CENSUS—INDEX
DEPARTMENT OF COMMERCE
BUREAU OF THE CENSUS

A-16

U. S. GOVERNMENT PRINTING OFFICE 11—11071

T340

ILLINOIS

VOL. 52 E.D. 133

SHEET 6a LINE 43

HEAD OF FAMILY

AGE

BIRTHPLACE

CITIZENSHIP

COUNTY

STREET

HOUSE NO.

OTHER MEMBERS OF FAMILY

NAME	RELATIONSHIP	AGE	BIRTHPLACE	CITIZENSHIP

1920 CENSUS—INDEX
DEPARTMENT OF COMMERCE
BUREAU OF THE CENSUS

A-16

U. S. GOVERNMENT PRINTING OFFICE

Illinois

Tuttle, Harriet E
(INDIVIDUAL)

VOL. 125 E.D. 27
SHEET 3 LINE 27

N | 41 | Indiana | |
(COLOR) | (AGE) | (BIRTHPLACE) | (CITIZENSHIP)

Cook
(COUNTY)

Evanston | Sherman Ave | 2020
(CITY) | (STREET) | (HOUSE NO.)

ENUMERATED WITH Dobbins, James H

RELATIONSHIP TO ABOVE Daughter

REMARKS

1920 CENSUS—INDEX
DEPARTMENT OF COMMERCE
BUREAU OF THE CENSUS

A-3

U. S. GOVERNMENT PRINTING OFFICE

T 340

ILLINOIS

VOL. 1 E. D. 61

SHEET 2 LINE 16

(HEAD OF FAMILY)

(COLOR) (AGE)

(BIRTHPLACE) (CITIZENSHIP)

(COUNTY)

(CITY)

(STREET) (HOUSE NO.)

OTHER MEMBERS OF FAMILY

NAME	RELATION-SHIP	AGE	BIRTHPLACE	CITIZEN-SHIP

1920 CENSUS—INDEX
DEPARTMENT OF COMMERCE
BUREAU OF THE CENSUS

A-16

U. S. GOVERNMENT PRINTING OFFICE

T340

ILLINOIS

Tutlow, Harrison
(INDIVIDUAL)

VOL. 7 E. D. 8

SHEET 11 LINE 61

W (COLOR) 31 (AGE) Illinois (BIRTHPLACE) (CITIZENSHIP)

Boone (COUNTY)

Belvidere (CITY) Whitney (STREET) 671 (HOUSE NO.)

ENUMERATED WITH Simons, H. H.

RELATIONSHIP TO ABOVE Son

REMARKS

1920 CENSUS—INDEX
DEPARTMENT OF COMMERCE
BUREAU OF THE CENSUS

A-2

U. S. GOVERNMENT PRINTING OFFICE

T 340

ILLINOIS

Tuttle, Harrison D. (HEAD OF FAMILY)

VOL 154 E.D. 72

SHEET 2 LINE 10

W (COLOR) 28 (AGE) Illinois (BIRTHPLACE) (CITIZENSHIP)

Trigg (COUNTY)

(CITY) (STREET) (HOUSE NO.)

OTHER MEMBERS OF FAMILY

NAME	RELATIONSHIP	AGE	BIRTHPLACE	CITIZENSHIP
Tuttle, Sylvia	W	21	Illinois	
✓ Lawrence	S	1/12	Illinois	

1920 CENSUS—INDEX
DEPARTMENT OF COMMERCE
BUREAU OF THE CENSUS

A-1a

U. S. GOVERNMENT PRINTING OFFICE 16—11971

T 340

GEORGIA Illinois

Tisdale, Harry
(HEAD OF FAMILY)

VOL. 247 E. D. 153

SHEET 2 LINE 97

W 33 Illinois
(RACE) (AGE) (BIRTHPLACE) (CITIZENSHIP)

Woodford
(COUNTY)

Eathburn
(CITY)

(STREET) (HOUSE NO.)

OTHER MEMBERS OF FAMILY

NAME	RELATION-SHIP	AGE	BIRTHPLACE	CITIZEN-SHIP
Tisdale, Irma	W	29	Illinois	
— John	S	3	Illinois	

1920 CENSUS—INDEX
DEPARTMENT OF COMMERCE
BUREAU OF THE CENSUS

A-1a

U. S. GOVERNMENT PRINTING OFFICE 11—11971

T 840

Tuttle, Harry
(HEAD OF FAMILY)

[redacted] ILLINOIS

VOL. 237 E.D. 176

SHEET 13 LINE 59

W 46
(COLOR) (AGE)

Ohio
(BIRTHPLACE)

(CITIZENSHIP)

Whiteside
(COUNTY)

Sterling
(CITY)

Third 306
(STREET) (HOUSE NO.)

OTHER MEMBERS OF FAMILY

NAME	RELATION-SHIP	AGE	BIRTHPLACE	CITIZEN-SHIP
Tuttle, Elma	W	40	Ohio	
Mars	D	11	Michigan	
Carter	S	6	Michigan	

1920 CENSUS—INDEX
DEPARTMENT OF COMMERCE
BUREAU OF THE CENSUS

A-1a

U. S. GOVERNMENT PRINTING OFFICE 11—1187

T 340

ILLINOIS

VOL. 1 E. D. 62

SHEET 1 LINE 16

(HEAD OF FAM.)

(COLOR) (AGE) (BIRTHPLACE) (CITIZENSHIP)

(COUNTY)

(CITY) (STREET) (HOUSE NO.)

OTHER MEMBERS OF FAMILY

NAME	RELATION SHIP	AGE	BIRTHPLACE	CITIZEN-SHIP
Marguerite		7	Illinois	
		3 11/12	Illinois	
		1 8/12	Illinois	

1920 CENSUS—INDEX
DEPARTMENT OF COMMERCE
BUREAU OF THE CENSUS

A-1a

U. S. GOVERNMENT PRINTING OFFICE 11—1577

T346

Suttle (Harry)
(INDIVIDUAL)

ILLINOIS
VOL. 34 E. D. 131
SHEET 5 LINE 34

W 17 New York
(COLOR) (AGE) (BIRTHPLACE) (CITIZENSHIP)

Cook
(COUNTY)

Chicago Oakwood Blvd 223
(CITY) (STREET) (HOUSE NO.)

ENUMERATED WITH Not reported

RELATIONSHIP TO ABOVE Lodger

REMARKS

1920 CENSUS—INDEX
DEPARTMENT OF COMMERCE
BUREAU OF THE CENSUS

A-3

U. S. GOVERNMENT PRINTING OFFICE 11—1571

T340

[redacted] Illinois

Tuttle, Harry
(HEAD OF FAMILY)

VOL. 243 E.D. 197

SHEET 7 LINE 49

W. 54 Wisconsin
(COLOR) (AGE) (BIRTHPLACE) (CITIZENSHIP)

Winnebago
(COUNTY)

Rockford Rockton Ave 925
(CITY) (STREET) (HOUSE NO.)

OTHER MEMBERS OF FAMILY

NAME	RELATIONSHIP	AGE	BIRTHPLACE	CITIZENSHIP
Tuttle, Louise	W	24	Wisconsin	
Geraldine	D	3 1/2	Illinois	

1920 CENSUS—INDEX
DEPARTMENT OF COMMERCE
BUREAU OF THE CENSUS

A-1a

U. S. GOVERNMENT PRINTING OFFICE 16—51871

T340

ILLINOIS

VOL. 13 E. D. 88

SHEET 12 LINE 68

(NAME OF FAMILY)

(COLOR) (AGE)

(SEX)

(CITY) (COUNTY OR TOWN)

(STREET) 508 (HOUSE NO.)

OTHER MEMBERS OF FAMILY

NAME	RELATION. SHIP	AGE	BIRTHPLACE	CITIZEN-SHIP
Tuttle, Roy Ira	H	43	Illinois	
Edwin	S	14	Illinois	
Virginia	D	13	Virginia	

1920 CENSUS—INDEX
DEPARTMENT OF COMMERCE
BUREAU OF THE CENSUS

A-1 a

U. S. GOVERNMENT PRINTING OFFICE

T340

Tuttle, Harry C
(INDIVIDUAL)

ILLINOIS

VOL. 206 E.D. 5-8

SHEET 13 LINE 78

W (COLOR) 36 (AGE) Illinois (BIRTHPLACE) (CITIZENSHIP)

Vermilion (COUNTY)

Bastonville (CITY) Adams (STREET) 63 (HOUSE NO.)

ENUMERATED WITH Tuttle, Robert

RELATIONSHIP TO ABOVE Brother

REMARKS

1920 CENSUS—INDEX
DEPARTMENT OF COMMERCE
BUREAU OF THE CENSUS

A-3

U. S. GOVERNMENT PRINTING OFFICE

T 340

ILLINOIS

VOL. E. D. 2014

SHEET LINE

COLOR

CITIZENSHIP

HOUSE NO.

OTHER MEMBERS OF FAMILY

NAME	RELATION-SHIP	AGE	BIRTHPLACE	CITIZEN-SHIP

1920 CENSUS—INDEX
DEPARTMENT OF COMMERCE
BUREAU OF THE CENSUS

A-1a

U. S. GOVERNMENT PRINTING OFFICE

340

Suttle, Harry E (HEAD OF FAMILY)

ILLINOIS
VOL. 51 E.D. 850
SHEET 6 LINE 53

W M 41 (AGE) Illinois (BIRTHPLACE) (CITIZENSHIP)
Clerk
Chicago (CITY) Washington Blvd (STREET) 2538 (HOUSE NO.)

OTHER MEMBERS OF FAMILY

NAME	RELATION-SHIP	AGE	BIRTHPLACE	CITIZEN-SHIP
Suttle, Cora E.	W	75	Illinois	
Suttle, H.	S	37	Illinois	
Payne, Marion	M L	66	Maryland	

1920 CENSUS—INDEX
DEPARTMENT OF COMMERCE
BUREAU OF THE CENSUS

A-18

U. S. GOVERNMENT PRINTING OFFICE 16-1871

T 340

ILLINOIS

VOL 20 E.D. 1225

SHEET 3 LINE 23

(HEAD OF FAMILY)

(AGE) (BIRTHPLACE)

(COUNTY) (CITIZENSHIP)

(CITY) (STREET) (HOUSE NO.)

OTHER MEMBERS OF FAMILY

NAME	RELATIONSHIP	AGE	BIRTHPLACE	CITIZENSHIP

1920 CENSUS—INDEX
DEPARTMENT OF COMMERCE
BUREAU OF THE CENSUS

A-1c

U. S. GOVERNMENT PRINTING OFFICE

T340

Tuttle, Harry M.
(INDIVIDUAL)

ILLINOIS
VOL. 24 E. D. 171
SHEET 39 LINE 70

W (COLOR) 26 (AGE) Wisconsin (BIRTHPLACE) (CITIZENSHIP)

Winnebago (COUNTY)

(CITY) (STREET) (HOUSE NO.)

ENUMERATED WITH Camp Grant Illinois

RELATIONSHIP TO ABOVE Soldier

REMARKS

1920 CENSUS—INDEX
DEPARTMENT OF COMMERCE
BUREAU OF THE CENSUS

A-1

U. S. GOVERNMENT PRINTING OFFICE

T 340

ILLINOIS

VOL. 924 E.D. 172

SHEET 7 LINE 98

(HEAD OF FAMILY)

(COLOR) 4 (AGE)

(BIRTHPLACE)

(CITIZENSHIP)

(COUNTY

(STREET

(HOUSE NO.)

OTHER MEMBERS OF FAMILY

NAME	RELATIONSHIP	AGE	BIRTHPLACE	CITIZENSHIP
		34		
		4		
		12		
		10		

1920 CENSUS—INDEX
DEPARTMENT OF COMMERCE
BUREAU OF THE CENSUS

A-1a

U. S. GOVERNMENT PRINTING OFFICE 11—1107)

T 340

ILLINOIS

VOL. 107 E. D. 1964

SHEET 1 LINE 81

Tuttle Harry R
(HEAD OF FAMILY)

W 37 New York
(COLOR) (AGE) (BIRTHPLACE) (CITIZENSHIP)

Chicago Yale Ave 6649
(CITY) (STREET) (HOUSE NO.)

OTHER MEMBERS OF FAMILY

NAME	RELATION-SHIP	AGE	BIRTHPLACE	CITIZEN-SHIP
Tuttle Marguerite	W	32	Arkansas	
" Dorothy	D	3 11/12	Illinois	

1920 CENSUS—INDEX
DEPARTMENT OF COMMERCE
BUREAU OF THE CENSUS

A-1a

U. S. GOVERNMENT PRINTING OFFICE 11—1107

T 340

[redacted] Illinois

VOL. 165 E. D. 128

SHEET 8 LINE 61

(HEAD OF FAMILY)

(COLOR) (AGE) (BIRTHPLACE) (CITIZENSHIP)

(COUNTY)

(CITY) (STREET) (HOUSE NO.)

OTHER MEMBERS OF FAMILY

NAME	RELATIONSHIP	AGE	BIRTHPLACE	CITIZENSHIP
[illegible]	Wife	38	Missouri	
George	Son	11	Illinois	
Sophia May	Dau	5	Illinois	
Verna [illegible]	Dau	3	Illinois	
[illegible] Elizabeth	Mother-in-law	63	Canada	NR

1920 CENSUS—INDEX
DEPARTMENT OF COMMERCE
BUREAU OF THE CENSUS

A-1 b

U. S. GOVERNMENT PRINTING OFFICE 1—1871

7340

Tuttle, Helen
(INDIVIDUAL)

ILLINOIS
VOL. 93 E.D. 1457
SHEET 7 LINE 93

W (COLOR) 23 (AGE) Pennsylvania (BIRTHPLACE) (CITIZENSHIP)
Cook (COUNTY)
Chicago (CITY) Lafayette parkway (STREET) 903 (HOUSE NO.)

ENUMERATED WITH Knapp, George

RELATIONSHIP TO ABOVE Boarder

REMARKS

1920 CENSUS—INDEX
DEPARTMENT OF COMMERCE
BUREAU OF THE CENSUS

A-3
U. S. GOVERNMENT PRINTING OFFICE 11—1837

T340

ILLINOIS

VOL. 184 E. D. 146

SHEET 2A3 LINE 47

(HEAD OF FAMILY)

(TOWN) (AGE) (BIRTHPLACE) (CITIZENSHIP)

(COUNTY)

(CITY) (STREET) 72 (HOUSE NO.)

OTHER MEMBERS OF FAMILY

NAME	RELATION SHIP	AGE	BIRTHPLACE	CITIZEN-SHIP

1920 CENSUS—INDEX
DEPARTMENT OF COMMERCE
BUREAU OF THE CENSUS

A-16

U. S. GOVERNMENT PRINTING OFFICE 11—11671

T 340

ILLINOIS

Tuttle, Henry B.
(HEAD OF FAMILY)

VOL. 91 E. D. 1395

SHEET 2 LINE 64

W. 76
COLOR (AGE)

Illinois
(BIRTHPLACE)

(CITIZENSHIP)

Cook
(COUNTY)

Chicago
(CITY)

North Ashland Blvd 7361
(STREET) (HOUSE NO.)

OTHER MEMBERS OF FAMILY

NAME	RELATION-SHIP	AGE	BIRTHPLACE	CITIZEN-SHIP
Tuttle, Laura	W	25	Illinois	

1920 CENSUS—INDEX
DEPARTMENT OF COMMERCE
BUREAU OF THE CENSUS

A-1a

U. S. GOVERNMENT PRINTING OFFICE

T 340

Tuttle

HEAD OF FAMILY

ILLINOIS

VOL 9 E.D. 1392

SHEET 3 LINE 43

W

(COLOR)

M

(SEX)

(BIRTHPLACE)

(CITIZENSHIP)

(COUNTY)

Chicago

(CITY)

Elston Ave

(STREET)

1639

(HOUSE NO.)

OTHER MEMBERS OF FAMILY

NAME	RELATIONSHIP	AGE	BIRTHPLACE	CITIZENSHIP
Tuttle	H	37	Ill	
Edmund	S	2	Illinois	

1920 CENSUS—INDEX
DEPARTMENT OF COMMERCE
BUREAU OF THE CENSUS

A-1a

U. S. GOVERNMENT PRINTING OFFICE

T 340

ILLINOIS

Tuttle, Henry C (HEAD OF FAMILY)

VOL 189 E. D. 97

SHEET 2A LINE 17

W (COLOR) 47 (AGE) Illinois (BIRTHPLACE) (CITIZENSHIP)

Madison (COUNTY)

Wood River (CITY) Maple (STREET) Wood 9th 257 (HOUSE NO.)

OTHER MEMBERS OF FAMILY

NAME	RELATION-SHIP	AGE	BIRTHPLACE	CITIZEN-SHIP
Tuttle, Evelyn	wife	46	Illinois	
— Nellie	dau	21	Illinois	
Strattan, Sarah	sister	44	Ohio	
— Lucy	dau	20	Illinois	

1920 CENSUS—INDEX
DEPARTMENT OF COMMERCE
BUREAU OF THE CENSUS

A-1a

U. S. GOVERNMENT PRINTING OFFICE

T 340

[redacted] Illinois

Tuttle, Henry C. (HEAD OF FAMILY)

VOL. 24 E. D. 168

SHEET 5 LINE 58

W (COLOR) 72 (AGE) New Hampshire (BIRTHPLACE) (CITIZENSHIP)

Manitou (COUNTY)

Arcatonica (CITY) Fifth (STREET) (HOUSE NO.)

OTHER MEMBERS OF FAMILY

NAME	RELATION-SHIP	AGE	BIRTHPLACE	CITIZEN-SHIP
Tuttle, Clara	W	59	Illinois	
Charles C.	S	25	Illinois	

1920 CENSUS—INDEX
DEPARTMENT OF COMMERCE
BUREAU OF THE CENSUS

A-1a

U. S. GOVERNMENT PRINTING OFFICE (1919—1187)

T340

ILLINOIS

VOL. 241 E. D. 168

SHEET 13 LINE 46

Tuttle, Henry E.
(HEAD OF FAMILY)

W (COLOR) 35 (AGE)

Illinois (BIRTHPLACE)

(CITIZENSHIP)

Winnebago (COUNTY)

(CITY)

(STREET)

(HOUSE NO.)

OTHER MEMBERS OF FAMILY

NAME	RELATION-SHIP	AGE	BIRTHPLACE	CITIZEN-SHIP
Tuttle, Bessie	W	31	Iowa	
— Audrey	D	12	Illinois	
— Dora Mae	D	10	Illinois	
— Fay Homer	S	3	Illinois	

1920 CENSUS—INDEX
DEPARTMENT OF COMMERCE
BUREAU OF THE CENSUS

A-1a

U. S. GOVERNMENT PRINTING OFFICE 11—1927

T 340

ILLINOIS

VOL. 18 E. D. 1014

SHEET _____ LINE 33

(HEAD OF FAMILY)

(COLOR) (AGE) (BIRTHPLACE) (CITIZENSHIP)

COUNTY.

CITY. (STREET) 1108 (HOUSE NO.)

OTHER MEMBERS OF FAMILY

NAME	RELATION-SHIP	AGE	BIRTHPLACE	CITIZEN-SHIP

1920 CENSUS—INDEX
DEPARTMENT OF COMMERCE
BUREAU OF THE CENSUS

A-1a

U. S. GOVERNMENT PRINTING OFFICE 11—11071

T340

[redacted] ILLINOIS

Duttle, Verlet
(HEAD OF FAMILY)

VOL. N9 E. D. 92

SHEET 2 LINE 100

W (COLOR) 43 (AGE) New York (BIRTHPLACE) (CITIZENSHIP)

Mechanic (TRADE)

Peoria (CITY) Peachy (STREET) 330 (HOUSE NO.)

OTHER MEMBERS OF FAMILY

NAME	RELATION-SHIP	AGE	BIRTHPLACE	CITIZEN-SHIP
Living Alone				

1920 CENSUS—INDEX
DEPARTMENT OF COMMERCE
BUREAU OF THE CENSUS

A-1a

U. S. GOVERNMENT PRINTING OFFICE 1—(1197)

T 340

ILLINOIS

(HEAD OF FAMILY)

VOL. 109 E. D. 1992

SHEET 8 LINE 97

(COLOR) (AGE) (BIRTHPLACE) (CITIZENSHIP)

(COUNTY)

(CITY) (STREET) 7122 (HOUSE NO.)

OTHER MEMBERS OF FAMILY

NAME	RELATION SHIP	AGE	BIRTHPLACE	CITIZEN-SHIP
		55	England	Na
			Illinois	

1920 CENSUS—INDEX
DEPARTMENT OF COMMERCE
BUREAU OF THE CENSUS

A-1a

U. S. GOVERNMENT PRINTING OFFICE 11—11071

T 340

ILLINOIS

Tuttle, Herman (INDIVIDUAL)

VOL. 83 E. D. 1546

SHEET 2 LINE 63

W (COLOR) 31 (AGE) Illinois (BIRTHPLACE) (CITIZENSHIP)

Cook (COUNTY)

Chicago (CITY) Berteau Ave (STREET) 1941 (HOUSE NO.)

ENUMERATED WITH Erickson, Louise

RELATIONSHIP TO ABOVE Brother

REMARKS

1920 CENSUS—INDEX
DEPARTMENT OF COMMERCE
BUREAU OF THE CENSUS

A-2

U. S. GOVERNMENT PRINTING OFFICE (1919)

T340

ILLINOIS

Suttle, Hiram G.
(INDIVIDUAL)

VOL. 132 E. D. 141

SHEET 16 LINE 99

W (COLOR) 23 (AGE) New Hampshire (BIRTHPLACE) (CITIZENSHIP)

Cook (COUNTY)

61st (CITY) First Irving Park Boulevard (STREET) (HOUSE NO.)

ENUMERATED WITH Census Taker (Hospital) for The Insane

RELATIONSHIP TO ABOVE Inmate

REMARKS

1920 CENSUS—INDEX
DEPARTMENT OF COMMERCE
BUREAU OF THE CENSUS

A-1

U. S. GOVERNMENT PRINTING OFFICE 11-44-1671

T 940

ILLINOIS

Tattle Hubard
(INDIVIDUAL)

VOL. 22K E.D. 175

SHEET 4 LINE 41

W 20 Illinois
(COLOR) (AGE) (BIRTHPLACE) (CITIZENSHIP)

Sangamon
(COUNTY)

Springfield N. Fifth 108
(CITY) (STREET) (HOUSE NO.)

ENUMERATED WITH Meadows, L. H.

RELATIONSHIP TO ABOVE Roomer

REMARKS

1920 CENSUS—INDEX
DEPARTMENT OF COMMERCE
BUREAU OF THE CENSUS

A-8

U. S. GOVERNMENT PRINTING OFFICE

T340

Seattle, Howard H (HEAD OF FAMILY)

ILLINOIS

VOL. 208 E. D. 88

SHEET 2 LINE 35

(COLOR) (AGE) (BIRTHPLACE) (CITIZENSHIP)

(COUNTY)

(CITY) (STREET) Townsend 812 a (HOUSE NO.)

OTHER MEMBERS OF FAMILY

NAME	RELATIONSHIP	AGE	BIRTHPLACE	CITIZENSHIP
Seattle, Grace C.	wife	36	Illinois	
Seattle, John H	son	11	Illinois	
[illegible]	son	4	Illinois	

1920 CENSUS—INDEX
DEPARTMENT OF COMMERCE
BUREAU OF THE CENSUS

A-1c

U. S. GOVERNMENT PRINTING OFFICE 11—11071

T 340

ILLINOIS

Settle, Horace C (HEAD OF FAMILY)

VOL. 17 E.D. 18

SHEET 1 LINE 37

W (COLOR) 42 (AGE) Illinois (BIRTHPLACE) (CITIZENSHIP)

DeKalb (COUNTY)

Portland (CITY) (STREET) (HOUSE NO.)

OTHER MEMBERS OF FAMILY

NAME	RELATIONSHIP	AGE	BIRTHPLACE	CITIZENSHIP
Settle, Mary	wife	37	Indiana	
Josephine	dau	11	Illinois	
Dragsted, John	H m	41	Sweden	Pa

1920 CENSUS—INDEX
DEPARTMENT OF COMMERCE
BUREAU OF THE CENSUS

wife Settle

A-1a

U. S. GOVERNMENT PRINTING OFFICE 1—1921

T 346

ILLINOIS

Tuttle, Howard E.
(INDIVIDUAL)

VOL. 160 E. D. 45

SHEET 2 LINE 22

W (COLOR) 2 7/12 (AGE) Illinois (BIRTHPLACE) (CITIZENSHIP)

Cook (COUNTY)

Chicago (CITY) (STREET) (HOUSE NO.)

ENUMERATED WITH Cheatham, William A.

RELATIONSHIP TO ABOVE Grandson

REMARKS

1920 CENSUS—INDEX
DEPARTMENT OF COMMERCE
BUREAU OF THE CENSUS

A-3

U. S. GOVERNMENT PRINTING OFFICE 16—51971

T340

[redacted] Illinois

Tuttle, Hugh A
(INDIVIDUAL)

VOL. 43 E. D. 480

SHEET 10 LINE 77

W (COLOR) 21 (AGE) Iowa (BIRTHPLACE) (CITIZENSHIP)

Cook (COUNTY)

Chicago (CITY) Sagamore Ave (STREET) 7601 (HOUSE NO.)

ENUMERATED WITH Not Reported

RELATIONSHIP TO ABOVE Boarder

REMARKS

1920 CENSUS—INDEX
DEPARTMENT OF COMMERCE
BUREAU OF THE CENSUS

A-2

U. S. GOVERNMENT PRINTING OFFICE

T340

ILLINOIS

Tuttle, Ida
(INDIVIDUAL)

VOL. 159 E. D. 91

SHEET 10 LINE 46

W (COLOR) 63 (AGE) New York (BIRTHPLACE) (CITIZENSHIP)

Kane (COUNTY)

Elgin (CITY) Orchard (STREET) 219 (HOUSE NO.)

ENUMERATED WITH Hemenway, William F

RELATIONSHIP TO ABOVE mother in law

REMARKS

1920 CENSUS—INDEX
DEPARTMENT OF COMMERCE
BUREAU OF THE CENSUS

A-3

U. S. GOVERNMENT PRINTING OFFICE

T 340

ILLINOIS

VOL. 103 E. D. 1834

SHEET 8 LINE 59

Tittle, Ignatz
(HEAD OF FAMILY)

W (COLOR) 42 (AGE) M

Hungary (BIRTHPLACE) al (CITIZENSHIP)

Cook (COUNTY)

Chicago (CITY) Illinois (STATE) 4431 (HOUSE NO.)

OTHER MEMBERS OF FAMILY

NAME	RELATION-SHIP	AGE	BIRTHPLACE	CITIZEN-SHIP
Tittle, Kati	W	36	Hungary	al

1920 CENSUS—INDEX
DEPARTMENT OF COMMERCE
BUREAU OF THE CENSUS

A-16

U. S. GOVERNMENT PRINTING OFFICE 11—11871

T 340

ILLINOIS

Tuttle, Iren
(INDIVIDUAL)

VOL. 68 E.D. 1063

SHEET 19 LINE 67

W 27 Chicago
(COLOR) (AGE) (BIRTHPLACE) (CITIZENSHIP)

Cook
(COUNTY)

Chicago Seeley Ave 939
(CITY) (STREET) (HOUSE NO.)

ENUMERATED WITH Tuttle, Steve

RELATIONSHIP TO ABOVE Sister

REMARKS

1920 CENSUS—INDEX
DEPARTMENT OF COMMERCE
BUREAU OF THE CENSUS

A-2

U. S. GOVERNMENT PRINTING OFFICE 1—1921

T 340

ILLINOIS

VOL. 37 E. D. 43

SHEET 5 LINE 29

Tuttle, Isaac
(HEAD OF FAMILY)

W (COLOR) 52 (AGE) Ill. (BIRTHPLACE)

Crawford (COUNTY)

(CITY) (STREET) (HOUSE NO.)

(CITIZENSHIP)

OTHER MEMBERS OF FAMILY

NAME	RELATIONSHIP	AGE	BIRTHPLACE	CITIZENSHIP
Tuttle, Edward	H	25	Illinois	
Putman, Nellie	D	24	Illinois	
Sebastian, Lucy	D	18	Illinois	
[illegible] Ester	D	25	Illinois	
Tuttle, Thomas	S	21	Illinois	

1920 CENSUS—INDEX
DEPARTMENT OF COMMERCE
BUREAU OF THE CENSUS

A-16

U. S. GOVERNMENT PRINTING OFFICE (1—1187)

STATE Illinois

(HEAD OF FAMILY—CONTINUED)

OTHER MEMBERS OF FAMILY—CONTINUED

NAME	RELATION-SHIP	AGE	BIRTHPLACE	CITIZEN-SHIP
[illegible]			Illinois	
- [illegible]			Illinois	
- [illegible]			Indiana	

1920 CENSUS—INDEX
DEPARTMENT OF COMMERCE
BUREAU OF THE CENSUS

A-1b

U. S. GOVERNMENT PRINTING OFFICE

T 340

ILLINOIS

Tartel, Isaac
(HEAD OF FAMILY)

VOL. 51 E. D. 810

SHEET 9 LINE 49

W (COLOR) 44 (AGE) Zitomer Russia (BIRTHPLACE) Pa (CITIZENSHIP)

Cook (COUNTY)

Chicago (CITY) Western Ave (STREET) 931 (HOUSE NO.)

OTHER MEMBERS OF FAMILY

NAME	RELATION-SHIP	AGE	BIRTHPLACE	CITIZEN-SHIP
Tartel, Cecelia	W	42	Zitomer Russia	Pa
Sophia	D	23	Zitomer Russia	Pa
Isadore	S	19	Illinois	
Pearl	D	17	Illinois	
Ida	D	15	Illinois	

1920 CENSUS—INDEX
DEPARTMENT OF COMMERCE
BUREAU OF THE CENSUS

A/see #2

U. S. GOVERNMENT PRINTING OFFICE 11—51871

A-1 R

STATE Illinois

Tattil, Isaac
(HEAD OF FAMILY—CONTINUED)

OTHER MEMBERS OF FAMILY—CONTINUED

NAME	RELATION-SHIP	AGE	BIRTHPLACE	CITIZEN-SHIP
Tattil, Max	S	10	Illinois	
— Frank	S	8	Illinois	
— Rebecca	D	7	Illinois	
— Louis	S	5 7/12	Illinois	

1920 CENSUS—INDEX
DEPARTMENT OF COMMERCE
BUREAU OF THE CENSUS

Isaac #1

A-1b

U. S. GOVERNMENT PRINTING OFFICE 11—11871

T 340

ILLINOIS

VOL. 162 E.D. 130

SHEET 1 LINE 14

Tittle, Iran
(INDIVIDUAL)

W | 16 | Illinois | | |
(COLOR) | (AGE) | (BIRTHPLACE) | | (CITIZENSHIP)

Jefferson
(COUNTY)

Mt Vernon
(CITY)

Broadway
(STREET)

1513
(HOUSE NO.)

ENUMERATED WITH Tuppa, Matthew

RELATIONSHIP TO ABOVE Nephew

REMARKS

1920 CENSUS—INDEX
DEPARTMENT OF COMMERCE
BUREAU OF THE CENSUS

A-3

U. S. GOVERNMENT PRINTING OFFICE

J

A SERVICE
Sold and Installed Exclusively by the
Library Bureau Division
Remington Rand Inc.

Patent Nos.
Re: 18,503 1,486,569
1,307,256 1,634,604
1,380,819 1,651,744

Printed in U.S.A.

T340

ILLINOIS

VOL. 184 E. D. 131

SHEET 7 LINE 13

Sutphin, J. E.
(HEAD OF FAMILY)

W | 64
(COLOR) (AGE)

Ohio
(BIRTHPLACE)

(CITIZENSHIP)

McLean
(COUNTY)

Cory
(CITY)

E School
(STREET)

(HOUSE NO.)

OTHER MEMBERS OF FAMILY

NAME	RELATION-SHIP	AGE	BIRTHPLACE	CITIZEN-SHIP
Sutphin Angela				

1920 CENSUS—INDEX
DEPARTMENT OF COMMERCE
BUREAU OF THE CENSUS

A-16

U. S. GOVERNMENT PRINTING OFFICE 11—11971

T 340

ILLINOIS

VOL. 8 E. D. 17

SHEET 3 LINE 8

Tetelly, J E
(HEAD OF FAMILY)

W (COLOR) 48 (AGE)

Illinois (BIRTHPLACE)

(CITIZENSHIP)

Jackson (COUNTY)

Pinckneyville (CITY)

First (STREET)

(HOUSE NO.)

OTHER MEMBERS OF FAMILY

NAME	RELATION-SHIP	AGE	BIRTHPLACE	CITIZEN-SHIP
Tetelly, Myrtle	W	42	Illinois	
Calvert, Gladys	Se	17	Illinois	

1920 CENSUS—INDEX
DEPARTMENT OF COMMERCE
BUREAU OF THE CENSUS

A-1a

U. S. GOVERNMENT PRINTING OFFICE 11—11071

T 340

ILLINOIS

Tuttle, Jack N (HEAD OF FAMILY)

VOL. 95 E.D. 1498

SHEET 1 LINE 42

W (COLOR) 24 Illinois (BIRTHPLACE) (CITIZENSHIP)

Cook (CO.) Chicago (CITY) Howard Ave (STREET) 1514 (HOUSE NO.)

OTHER MEMBERS OF FAMILY

NAME	RELATION-SHIP	AGE	BIRTHPLACE	CITIZEN-SHIP
Tuttle, Bertha K	W	21	Illinois	

1920 CENSUS—INDEX
DEPARTMENT OF COMMERCE
BUREAU OF THE CENSUS

A-1a

U. S. GOVERNMENT PRINTING OFFICE 11—1671

T 340

ILLINOIS

Cuttle, Jacob
(INDIVIDUAL)

VOL. 243 E. D. 190

SHEET 3 LINE 64

W (COLOR) 68 (AGE) New Hampshire (BIRTHPLACE) (CITIZENSHIP)

Winnebago (COUNTY)

Rockford (CITY) West (STREET) 118 (HOUSE NO.)

ENUMERATED WITH Mann, Nellie

RELATIONSHIP TO ABOVE Father

REMARKS

1920 CENSUS—INDEX
DEPARTMENT OF COMMERCE
BUREAU OF THE CENSUS

A-2

U. S. GOVERNMENT PRINTING OFFICE

T340

Tuttle, James
(INDIVIDUAL)

ILLINOIS
VOL. 159 E. D. 82
SHEET 5 LINE 41

W (COLOR) 25 (AGE) Illinois (BIRTHPLACE) (CITIZENSHIP)

Kane (COUNTY)

Elgin (CITY) Fox Spring (STREET) 23 (HOUSE NO.)

ENUMERATED WITH Mc Laughlin, Andrew

RELATIONSHIP TO ABOVE Lodger

REMARKS

1920 CENSUS—INDEX
DEPARTMENT OF COMMERCE
BUREAU OF THE CENSUS

A-8
U. S. GOVERNMENT PRINTING OFFICE

T340

111 (HEAD OF FAMILY)

ILLINOIS

VOL. 121 E. D. 2236

SHEET 6 LINE 42

(COLOR) 60 (AGE) Illinois (BIRTHPLACE) (CITIZENSHIP)

(COUNTY) (CITY) Ogle (STREET) 4041 (HOUSE NO.)

OTHER MEMBERS OF FAMILY

NAME	RELATION-SHIP	AGE	BIRTHPLACE	CITIZEN-SHIP
Smith, Hiram	h	60	Illinois	
Smith, Emma	w	40	Illinois	

1920 CENSUS—INDEX
DEPARTMENT OF COMMERCE
BUREAU OF THE CENSUS

A-1a

T 340

Tuttle, James

(INDIVIDUAL)

ILLINOIS

VOL. 43 E. D. 62

SHEET 7 LINE 77

W (COLOR) 24 (AGE) Illinois (BIRTHPLACE) (CITIZENSHIP)

Cook (COUNTY)

(CITY) (STREET) (HOUSE NO.)

ENUMERATED WITH Tuttle, Edna

RELATIONSHIP TO ABOVE Son-in-law

REMARKS

1920 CENSUS—INDEX
DEPARTMENT OF COMMERCE
BUREAU OF THE CENSUS

A-3

U. S. GOVERNMENT PRINTING OFFICE

T 340

Tidwell, James
(INDIVIDUAL)

ILLINOIS

VOL. 160 E.D. 48

SHEET 5 LINE 40

B. 11
(COLOR) (AGE)

Illinois
(BIRTHPLACE)

(CITIZENSHIP)

Jackson
(COUNTY)

Carbondale
(CITY)

West Pecan
(STREET)

319
(HOUSE NO.)

ENUMERATED WITH Jim Williams

RELATIONSHIP TO ABOVE Grandson

REMARKS

1920 CENSUS—INDEX
DEPARTMENT OF COMMERCE
BUREAU OF THE CENSUS

A-3

U. S. GOVERNMENT PRINTING OFFICE (1—3891)

T340

(HEAD OF FAMILY)

ILLINOIS

VOL. 46 E. D. 622

SHEET 2 LINE 43

(COLOR) (AGE)

(BIRTHPLACE)

(CITIZENSHIP)

(COUNTY)

(CITY)

(STREET)

1340
(HOUSE NO.)

OTHER MEMBERS OF FAMILY

NAME	RELATION-SHIP	AGE	BIRTHPLACE	CITIZEN-SHIP

1920 CENSUS—INDEX
DEPARTMENT OF COMMERCE
BUREAU OF THE CENSUS

A-1a

U. S. GOVERNMENT PRINTING OFFICE

T 340

ILLINOIS

Inskeep James (INDIVIDUAL)

VOL. 167 E. D. 139

SHEET 8 LINE 72

W (COLOR) M (AGE) New York (BIRTHPLACE) (CITIZENSHIP)

La Salle (COUNTY)

Ottawa (CITY) Paul (STREET) 1121 (HOUSE NO.)

ENUMERATED WITH O'Poole, James M

RELATIONSHIP TO ABOVE Roomer

REMARKS

1920 CENSUS—INDEX
DEPARTMENT OF COMMERCE
BUREAU OF THE CENSUS

A-3

U. S. GOVERNMENT PRINTING OFFICE

T340

Tuttle, James
(HEAD OF FAMILY)

ILLINOIS

VOL 4 E. D. 9

SHEET 8 LINE 54

W | 54 | Tennessee
(COLOR) | (AGE) | (BIRTHPLACE)

Alexander
(COUNTY)

Cairo
(CITY)

(CITIZENSHIP)

Poplar
(STREET)

1710
(HOUSE NO.)

OTHER MEMBERS OF FAMILY

NAME	RELATIONSHIP	AGE	BIRTHPLACE	CITIZENSHIP
Tuttle, Julia	W	54	Illinois	
Gillespie, John	S	41	Tennessee	
" Minnie	D	35	Illinois	

1920 CENSUS—INDEX
DEPARTMENT OF COMMERCE
BUREAU OF THE CENSUS

A-1a

U. S. GOVERNMENT PRINTING OFFICE 11—41801

T340

ILLINOIS

VOL 1 E. D. 62

SHEET 12 LINE 26

Tuttle (HEAD OF FAMILY) James

Ida (WIFE) W (AGE)

Adams (COUNTY)

Illinois (BIRTHPLACE)

(CITIZENSHIP)

(STREET)

(HOUSE NO.)

OTHER MEMBERS OF FAMILY

NAME	RELATION-SHIP	AGE	BIRTHPLACE	CITIZEN-SHIP
Tuttle, Isaac	S	28	Illinois	

1920 CENSUS—INDEX
DEPARTMENT OF COMMERCE
BUREAU OF THE CENSUS

A-1 a

U. S. GOVERNMENT PRINTING OFFICE 11—51871

T 340

Tuttle, James A. [redacted] Illinois

(HEAD OF FAMILY)

VOL. 11 E.D. 174

SHEET 11 LINE 29

(COLOR) (SEX) Indiana

(COUNTY) (BIRTHPLACE) (CITIZENSHIP)

(CITY) (STREET) (HOUSE NO.)

OTHER MEMBERS OF FAMILY

NAME	RELATIONSHIP	AGE	BIRTHPLACE	CITIZENSHIP
Tuttle, Mildred	D	6	Illinois	

1920 CENSUS—INDEX
DEPARTMENT OF COMMERCE
BUREAU OF THE CENSUS

A-16

U. S. GOVERNMENT PRINTING OFFICE 11—11891

T 340

ILLINOIS

VOL. 161 E. D. 140

SHEET 9 LINE 33

Little James C
(HEAD OF FAMILY)

W
COLOR

41
AGE

Illinois
BIRTHPLACE

(CITIZENSHIP)

Jefferson
COUNTY

(STREET)

(HOUSE NO.)

OTHER MEMBERS OF FAMILY

NAME	RELATION-SHIP	AGE	BIRTHPLACE	CITIZEN-SHIP
Little, Matt	S	41	Illinois	
" Mary	D	9	Illinois	
" Paul	S	11	Illinois	
" Nate	S	16	Illinois	
" Wadyn	S	9	Illinois	

1920 CENSUS—INDEX
DEPARTMENT OF COMMERCE
BUREAU OF THE CENSUS

(Pct. 4th)

A-1a

U. S. GOVERNMENT PRINTING OFFICE 11—41871

Little, James E.
HEAD OF FAMILY—CONTINUED

STATE - Illinois

OTHER MEMBERS OF FAMILY—CONTINUED

NAME	RELATIONSHIP	AGE	BIRTHPLACE	CITIZENSHIP
Little, Byron A.	Son	1	Illinois	
Wife, Lyra	Wife	1	Illinois	
Norma	Dau.	1 1/12	Illinois	
Norval	Son	1 5/12	Illinois	
Rabun	Son	1 5/12	Illinois	

1920 CENSUS—INDEX
DEPARTMENT OF COMMERCE
BUREAU OF THE CENSUS

A-1b

U. S. GOVERNMENT PRINTING OFFICE 11—11071

T340

ILLINOIS

Dotd, James C
(HEAD OF FAMILY)

VOL. 167 E. D. 144

SHEET 9 LINE 96

W 38
(COLOR) (AGE)

Illinois
(BIRTHPLACE) (CITIZENSHIP)

Ill
(COUNTY)

Ottawa
CITY

Illinois Ave 1265
(STREET) (HOUSE NO.)

OTHER MEMBERS OF FAMILY

NAME	RELATION-SHIP	AGE	BIRTHPLACE	CITIZEN-SHIP
Dotd, Emma	W	44	Illinois	
" Grace	D	11	Illinois	
" Louis	S	9	Illinois	
" Arnold	S	3	Illinois	

1920 CENSUS—INDEX
DEPARTMENT OF COMMERCE
BUREAU OF THE CENSUS

A-1a

U. S. GOVERNMENT PRINTING OFFICE 11—11891

T340

Tellow, James D. (INDIVIDUAL)

ILLINOIS

VOL. 242 E.D. 169

SHEET 12 LINE 36

W (COLOR) 49 (AGE) Ohio (BIRTHPLACE) ____ (CITIZENSHIP)

Winnebago (COUNTY)

____ (CITY) N. Main St. Road (STREET) - (HOUSE NO.)

ENUMERATED WITH Eddy, Warren O.

RELATIONSHIP TO ABOVE Son-in-law

REMARKS

1920 CENSUS—INDEX
DEPARTMENT OF COMMERCE
BUREAU OF THE CENSUS

A-3

U. S. GOVERNMENT PRINTING OFFICE

T 340

ILLINOIS

VOL 225 E. D. 265

SHEET 2 LINE 97

Swaddell, James H
(HEAD OF FAMILY)

W (COLOR) 31 (AGE) Kentucky (BIRTHPLACE)

Jackson (COUNTY)

(CITIZENSHIP)

(STREET)

(HOUSE NO.)

OTHER MEMBERS OF FAMILY

NAME	RELATION-SHIP	AGE	BIRTHPLACE	CITIZEN-SHIP
Swaddell, Minnie*	W	28	Kentucky	
James W	S	1	Kentucky	
Mary E	D	6	Kentucky	

1920 CENSUS—INDEX
DEPARTMENT OF COMMERCE
BUREAU OF THE CENSUS

A-1a

U. S. GOVERNMENT PRINTING OFFICE 11—11587

Remark- Color transcribed in red ink

T340

Illinois

Tweddale, James T

VOL 247 E.D. 160

SHEET 8 LINE 41

W 28 Illinois

Woodford

OTHER MEMBERS OF FAMILY

NAME	RELATIONSHIP	AGE	BIRTHPLACE	CITIZENSHIP
Tweddale, Nellie	W	24	Illinois	
Emerson, James	S	4	Illinois	

1920 CENSUS—INDEX
DEPARTMENT OF COMMERCE
BUREAU OF THE CENSUS

A-1a

U. S. GOVERNMENT PRINTING OFFICE

T 340

ILLINOIS

Goeddell, James W
(INDIVIDUAL)

VOL 225 E. D. 205

SHEET 5 LINE 19

W (COLOR) 75 (AGE) Kentucky (BIRTHPLACE) (CITIZENSHIP)

Pchuyler (COUNTY)

(CITY) (STREET) (HOUSE NO.)

ENUMERATED WITH Goeddell, James H

RELATIONSHIP TO ABOVE Father

REMARKS Color transcribed in red ink

1920 CENSUS—INDEX
DEPARTMENT OF COMMERCE
BUREAU OF THE CENSUS

A-2

U. S. GOVERNMENT PRINTING OFFICE

T340

Futhill Jennie
(HEAD OF FAMILY)

CALIFORNIA ~~Illinois~~

VOL. 242 E.D. 179

SHEET 7 LINE 96

21 — 50
(AGE)

Illinois
(BIRTHPLACE)

(CITIZENSHIP)

Widow
(MARITAL CONDITION)

Rockford
(CITY)

Live
(STREET)

513
(HOUSE NO.)

OTHER MEMBERS OF FAMILY

NAME	RELATIONSHIP	AGE	BIRTHPLACE	CITIZENSHIP
Phalen John	R	52	New York	

1920 CENSUS—INDEX
DEPARTMENT OF COMMERCE
BUREAU OF THE CENSUS

A-Ja

U. S. GOVERNMENT PRINTING OFFICE 11—21871

T 340

(HEAD OF FAMILY)

ILLINOIS

VOL. 8 E. D. 32

SHEET 1 LINE 73

(COLOR) (AGE)

(COUNTY)

(CITY)

(BIRTHPLACE)

(CITIZENSHIP)

(STREET)

(HOUSE NO.)

OTHER MEMBERS OF FAMILY

NAME	RELATION-SHIP	AGE	BIRTHPLACE	CITIZEN-SHIP

1920 CENSUS—INDEX
DEPARTMENT OF COMMERCE
BUREAU OF THE CENSUS

A-1a

U. S. GOVERNMENT PRINTING OFFICE 11—1697

T340

Tuttle, Jerome
(INDIVIDUAL)

ILLINOIS

VOL. 223 E.D. 142

SHEET 1 LINE 12

W (COLOR) 3 (AGE) Illinois (BIRTHPLACE) (CITIZENSHIP)

Sangamon (COUNTY)

Springfield (CITY) Hunt Canedy (STREET) 421 (HOUSE NO.)

ENUMERATED WITH Tuttle, George

RELATIONSHIP TO ABOVE Grand-Son

REMARKS

1920 CENSUS--INDEX
DEPARTMENT OF COMMERCE
BUREAU OF THE CENSUS

A-2

U. S. GOVERNMENT PRINTING OFFICE 11—11871

T34

ILLINOIS

VOL. 57 E. D. 704

SHEET 7 LINE 25

(HEAD OF FAMILY)

(COLOR) (AGE)

(COUNTY)

(CITY)

(BIRTHPLACE)

(CITIZENSHIP)

(STREET)

(HOUSE NO.) 2225

OTHER MEMBERS OF FAMILY

NAME	RELATION-SHIP	AGE	BIRTHPLACE	CITIZEN-SHIP

1920 CENSUS—INDEX
DEPARTMENT OF COMMERCE
BUREAU OF THE CENSUS

A-1a

U. S. GOVERNMENT PRINTING OFFICE 11—1871

T340

ILLINOIS

VOL. 206 E. D. 48

SHEET 4 LINE 25

Truthell (HEAD OF FAMILY)

(COLOR) (AGE) (BIRTHPLACE)

(COUNTY)

(CITY) (STREET) (CITIZENSHIP)

(HOUSE NO.)

OTHER MEMBERS OF FAMILY

NAME	RELATIONSHIP	AGE	BIRTHPLACE	CITIZENSHIP
Truthell	Mother	4	Michigan	
	Daughter	16	Illinois	
	Daughter	14	Illinois	

1920 CENSUS—INDEX
DEPARTMENT OF COMMERCE
BUREAU OF THE CENSUS

A-1a

U. S. GOVERNMENT PRINTING OFFICE 16—11671

T540

ILLINOIS

Tuttle, Jesse
(INDIVIDUAL)

VOL. 177 E.D. 126

SHEET 15 LINE 91

W (COLOR) 19 (AGE) Illinois (BIRTHPLACE) ___ (CITIZENSHIP)

Macon (COUNTY)

— (CITY) North Gulick Ave 1622 (STREET) (HOUSE NO.)

ENUMERATED WITH Tuttle, Edwin

RELATIONSHIP TO ABOVE Nephew

REMARKS

1920 CENSUS--INDEX
DEPARTMENT OF COMMERCE
BUREAU OF THE CENSUS

A-2

U. S. GOVERNMENT PRINTING OFFICE

T 340

ILLINOIS

VOL ... E. D. 120

SHEET ... LINE 46

HEAD OF FAMILY

COLOR | AGE | BIRTHPLACE | (CITIZENSHIP)

(HOUSE NO.) 502

OTHER MEMBERS OF FAMILY

NAME	RELATION SHIP	AGE	BIRTHPLACE	CITIZEN-SHIP

1920 CENSUS—INDEX
DEPARTMENT OF COMMERCE
BUREAU OF THE CENSUS

A-1a

U. S. GOVERNMENT PRINTING OFFICE

T 340

ILLINOIS

VOL. [illegible] E. D. 30

SHEET [illegible] LINE 23

(HEAD OF FAMILY)

(COLOR) (AGE)

(BIRTHPLACE) (CITIZENSHIP)

(CITY)

(STREET) (HOUSE NO.)

OTHER MEMBERS OF FAMILY

NAME	RELATION SHIP	AGE	BIRTHPLACE	CITIZEN-SHIP

1920 CENSUS—INDEX
DEPARTMENT OF COMMERCE
BUREAU OF THE CENSUS

A-16

U. S. GOVERNMENT PRINTING OFFICE 11—1371

T340

ILLINOIS

VOL. 131 E.D. 125

SHEET 3 LINE 24

Tuttle Jesse H.
(HEAD OF FAMILY)

W (COLOR) 53 (AGE) Illinois (BIRTHPLACE) (CITIZENSHIP)

Cook (COUNTY)

(1) Chicago (CITY) Maple (STREET) 511 (HOUSE NO.)

OTHER MEMBERS OF FAMILY

NAME	RELATIONSHIP	AGE	BIRTHPLACE	CITIZENSHIP
Tuttle Jesse H.	H	53	Illinois	

1920 CENSUS—INDEX
DEPARTMENT OF COMMERCE
BUREAU OF THE CENSUS

A-1a

U. S. GOVERNMENT PRINTING OFFICE

T 340

ILLINOIS

VOL. 17 E. D. 24

SHEET 3 LINE 10

(HEAD OF FAMILY)

(COLOR) (AGE)

(BIRTHPLACE)

(CITIZENSHIP)

(COUNTY)

(CITY)

(STREET)

(HOUSE NO.)

OTHER MEMBERS OF FAMILY

NAME	RELATION-SHIP	AGE	BIRTHPLACE	CITIZEN-SHIP

1920 CENSUS—INDEX
DEPARTMENT OF COMMERCE
BUREAU OF THE CENSUS

A-1a

U. S. GOVERNMENT PRINTING OFFICE (1—1192)

Tuttle, John
(INDIVIDUAL)

ILLINOIS
VOL. 91 E. D. 1398
SHEET 18 LINE 20

W (COLOR) 40 (AGE) Unknown (BIRTHPLACE) (CITIZENSHIP)

Cook (COUNTY)

Chicago (CITY) Morse Ave (STREET) 1244 (HOUSE NO.)

ENUMERATED WITH Nesbitt, M. B.

RELATIONSHIP TO ABOVE Lodger

REMARKS

1920 CENSUS—INDEX
DEPARTMENT OF COMMERCE
BUREAU OF THE CENSUS

A-8

U. S. GOVERNMENT PRINTING OFFICE

T340

ILLINOIS

Sidwell John
(HEAD OF FAMILY)

VOL 147 E.D. 67

SHEET 13 LINE 22

W W M England Pa
(COLOR) (SEX) (BIRTHPLACE) (CITIZENSHIP)

Lucas
(COUNTY)

St Bernard Village Eagle Creek
(CITY) (STREET) HOUSE NO.

OTHER MEMBERS OF FAMILY

NAME	RELATION-SHIP	AGE	BIRTHPLACE	CITIZEN-SHIP
Sidwell, Nancy	W	44	Illinois	
" Margaret	D	7	Illinois	
" Gilbert	S	5	Illinois	
" Edward	S	1/2	Illinois	
" Bertha	Sis	26	England	Al

1920 CENSUS—INDEX
DEPARTMENT OF COMMERCE
BUREAU OF THE CENSUS

A-1a

U. S. GOVERNMENT PRINTING OFFICE

T340

ILLINOIS

VOL 55 E.D. 814

SHEET 2 LINE 75

Footell John
(HEAD OF FAMILY)

X 65 England X
(COLOR) (AGE) (BIRTHPLACE) (CITIZENSHIP)

Cook
(COUNTY)

Chicago Franklin Blvd 3201
(CITY) (STREET) (HOUSE NO.)

OTHER MEMBERS OF FAMILY

NAME	RELATIONSHIP	AGE	BIRTHPLACE	CITIZENSHIP
Footell Jennie	W	57	England	N
George T.	S	33	Illinois	
Hyde E.	S-L	29	Tennessee	
Ann E.	D	4	Illinois	
Lawrence	G-D	1 7/12	Illinois	

1920 CENSUS—INDEX
DEPARTMENT OF COMMERCE
BUREAU OF THE CENSUS

Ind. Former

A-16

U. S. GOVERNMENT PRINTING OFFICE

T340

Tetely, John (INDIVIDUAL)

[redacted] Illinois

VOL. 73 E.D. 1176

SHEET 10 LINE 13

W (COLOR) 49 (AGE) England (BIRTHPLACE) a (CITIZENSHIP)

Cook (COUNTY)

Chicago (CITY) N. Clark (STREET) 664 (HOUSE NO.)

ENUMERATED WITH Monty, Max

RELATIONSHIP TO ABOVE Roomer

REMARKS

1920 CENSUS—INDEX
DEPARTMENT OF COMMERCE
BUREAU OF THE CENSUS

A-2

U. S. GOVERNMENT PRINTING OFFICE

T340

Tedwell, John
(INDIVIDUAL)

ILLINOIS

VOL. 4 E. D. 15

SHEET 8 LINE 64

M 38 Illinois
(COLOR) (AGE) (BIRTHPLACE) (CITIZENSHIP)

Alexander
(COUNTY)

Cairo 36 th 620
(CITY) (STREET) (HOUSE NO.)

ENUMERATED WITH Weaver, Donald L.

RELATIONSHIP TO ABOVE Bro. in law

REMARKS

1920 CENSUS—INDEX
DEPARTMENT OF COMMERCE
BUREAU OF THE CENSUS

A-3

U. S. GOVERNMENT PRINTING OFFICE (1—1197)

T340

ILLINOIS

Total, John
(INDIVIDUAL)

VOL. 167 E.D. 136

SHEET 19 LINE 10

W (COLOR) 5 (AGE) Illinois (BIRTHPLACE) (CITIZENSHIP)

La Salle (COUNTY)

(CITY) (STREET) (HOUSE NO.)

ENUMERATED WITH Wife Not Reported

RELATIONSHIP TO ABOVE Son

REMARKS Apparently son of Jesse Total, Jesse-
Line 86 - Sht 14

1920 CENSUS—INDEX
DEPARTMENT OF COMMERCE
BUREAU OF THE CENSUS

A-3

U. S. GOVERNMENT PRINTING OFFICE 1—1921

T540

Tuttle John

(HEAD OF FAMILY)

ILLINOIS

VOL. 171 E.D. 191

SHEET 1 LINE 61

W 43 Illinois

(COLOR) (AGE) (BIRTHPLACE)

Knox

(COUNTY)

(CITY)

(STREET)

(HOUSE NO.)

(CITIZENSHIP)

OTHER MEMBERS OF FAMILY

NAME	RELATION SHIP	AGE	BIRTHPLACE	CITIZEN-SHIP
Tuttle Lucia	Wife	42	Illinois	
Physse	Son	22	Illinois	

1920 CENSUS—INDEX
DEPARTMENT OF COMMERCE
BUREAU OF THE CENSUS

A-16

U. S. GOVERNMENT PRINTING OFFICE

T 340

Tuttle, John
(INDIVIDUAL)

ILLINOIS
VOL. 147 E.D. 70
SHEET 4 LINE 6

W (COLOR) 73 (AGE) Illinois (BIRTHPLACE) (CITIZENSHIP)

Fulton (COUNTY)

Canton (CITY) E. Vine (STREET) 134 (HOUSE NO.)

ENUMERATED WITH Tuttle, Charles E.

RELATIONSHIP TO ABOVE Father

REMARKS

1920 CENSUS—INDEX
DEPARTMENT OF COMMERCE
BUREAU OF THE CENSUS

A-2

U. S. GOVERNMENT PRINTING OFFICE 11—11671

T 340

ILLINOIS

VOL. 229 E. D. 179

SHEET 1 LINE 24

Swedell John
(HEAD OF FAMILY)

W (COLOR) 46 (AGE) Illinois (BIRTHPLACE) (CITIZENSHIP)

Warren (COUNTY)

Roseville Illinois (CITY) Pratt (STREET) 21 (HOUSE NO.)

OTHER MEMBERS OF FAMILY

NAME	RELATION-SHIP	AGE	BIRTHPLACE	CITIZEN-SHIP
Swedell, Vesta	d	16	Illinois	
Swedell, John Jr.	s	11	Illinois	
Swedell, Dorothy	d	9	Illinois	
Swedell, Roy	s	8	Illinois	
Swedell, Lydia	d	6	Illinois	

1920 CENSUS—INDEX
DEPARTMENT OF COMMERCE
BUREAU OF THE CENSUS

A-1a

U. S. GOVERNMENT PRINTING OFFICE 11—11871

T340

ILLINOIS

VOL. 49 E. D. 654

SHEET 3 LINE 94

Tuttle [illegible]
(NAME OF FAMILY)

W | M | 39 | [illegible] | Ohio | Ohio | Ohio | Yes
COLOR | SEX | AGE | BIRTHPLACE | BIRTHPLACE | BIRTHPLACE | CITIZENSHIP

Cook
COUNTY

Chicago
CITY

N. 22 nd.
STREET

2011
HOUSE NO.

Rear
DWELLING

OTHER MEMBERS OF FAMILY

NAME	RELATION SHIP	AGE	BIRTHPLACE	CITIZENSHIP
Tuttle, [illegible]	H	46	Virginia	NR
[illegible]	S	14	Virginia	NR
Margaret	D	13	Virginia	NR
Ella	D	9	Illinois	
Gertrude	D	1 12	Illinois	

1920 CENSUS INDEX
DEPARTMENT OF COMMERCE
BUREAU OF THE CENSUS

A-1a

U. S. GOVERNMENT PRINTING OFFICE

T340

Twiddle John

(INDIVIDUAL)

ILLINOIS

VOL. 231 E. D. 157

SHEET 13 LINE 60

W 73 New York

(COLOR) (AGE) (BIRTHPLACE) (CITIZENSHIP)

Vermilion

(COUNTY)

— — — —

(CITY) (STREET) (HOUSE NO.)

ENUMERATED WITH National Home D. V. S.

RELATIONSHIP TO ABOVE Member

REMARKS

1920 CENSUS—INDEX
DEPARTMENT OF COMMERCE
BUREAU OF THE CENSUS

A-3

U. S. GOVERNMENT PRINTING OFFICE 11—11871

T 340

Tutlow, John
(HEAD OF FAMILY)

ILLINOIS

VOL. 227 E.D. 179

SHEET 7 LINE 16

21 (COLOR) 62 (AGE) Ohio (BIRTHPLACE)

(CITIZENSHIP)

Starke (COUNTY)

(CITY)

(STREET)

(HOUSE NO.)

OTHER MEMBERS OF FAMILY

NAME	RELATIONSHIP	AGE	BIRTHPLACE	CITIZENSHIP
Tutlow Jessie E	Wife	59	Illinois	
Ada J.	Dau	23	Illinois	

1920 CENSUS—INDEX
DEPARTMENT OF COMMERCE
BUREAU OF THE CENSUS

A-16

U. S. GOVERNMENT PRINTING OFFICE 16—11671

T 340

Doduli, John
HEAD OF FAMILY

ILLINOIS

VOL. 157 E. D. 59

SHEET 10 LINE 71

M 26
COLOR AGE

Rom
BIRTHPLACE

A
CITIZENSHIP

Aurora
CITY

COUNTY

Do Broadway 372
STREET HOUSE NO.

OTHER MEMBERS OF FAMILY

NAME	RELATIONSHIP	AGE	BIRTHPLACE	CITIZENSHIP
Doduli, Anna	W	24	Roumania	A
Valeria	D	3 1/12	Illinois	
Emma	D	2 3/12	Illinois	
Mary	D	4/12	Illinois	

1920 CENSUS—INDEX
DEPARTMENT OF COMMERCE
BUREAU OF THE CENSUS

A-1 a

U. S. GOVERNMENT PRINTING OFFICE

T340

STATE ILLINOIS

VOL. 171 E.D. 223

SHEET 7 LINE 34

Thudel John

(HEAD OF FAMILY)

N 31 Scotland Pa

(COLOR) (AGE) (BIRTHPLACE) (CITIZENSHIP)

Lake Lake

(COUNTY)

Lake Forest Maplewood Rd 441

(CITY) (STREET) (HOUSE NO.)

OTHER MEMBERS OF FAMILY

NAME	RELATION SHIP	AGE	BIRTHPLACE	CITIZEN-SHIP
Thudel, Mary	Wife	30	Newfoundland	
Thomas	Son	6	Illinois	
Mary Ann	Dau	3	Illinois	
Jack	Son	6 7/12	Illinois	
John	Son	1 6/12	Illinois	

1920 CENSUS—INDEX
DEPARTMENT OF COMMERCE
BUREAU OF THE CENSUS

#1
ED #2

A-1a

U. S. GOVERNMENT PRINTING OFFICE 11—(1187)

STATE Illinois

Thudel John

HEAD OF FAMILY—CONTINUED

OTHER MEMBERS OF FAMILY—CONTINUED

NAME	RELATION SHIP	AGE	BIRTHPLACE	CITIZEN SHIP
Thudel James	Son	1 Mo	Illinois	
Powers, Lucanus	Son	27	Pennsylvania	Na
" Arthur	Son	25	Illinois	

1920 CENSUS—INDEX
DEPARTMENT OF COMMERCE
BUREAU OF THE CENSUS

2 Enu 01

A-1b

U. S. GOVERNMENT PRINTING OFFICE

T340

Tedell, Chas — HEAD OF FAMILY

W — COLOR — 55 — AGE — Sweden — BIRTHPLACE

Rock Island — CITY — Illinois — STATE

Eleventh — STREET — 1446 — HOUSE NO.

Illinois — VOL. 213 E.D. 108

SHEET 1 LINE 91

NR — CITIZENSHIP

OTHER MEMBERS OF FAMILY

NAME	RELATION SHIP	AGE	BIRTHPLACE	CITIZEN-SHIP
Tedell, Grace	W	58	Sweden	NR
Dagley, Mary	D	27	Illinois	
Tedell, John W	S	16	Wisconsin	

1920 CENSUS—INDEX
DEPARTMENT OF COMMERCE
BUREAU OF THE CENSUS

A-1 a

U. S. GOVERNMENT PRINTING OFFICE 11—11071

T340

ILLINOIS

Swaddle, John A
(INDIVIDUAL)

VOL. 132 E.D. 149

SHEET 3 LINE 5-8

W (COLOR) 28 (AGE) Illinois (BIRTHPLACE) (CITIZENSHIP)

Cook (COUNTY)

Oak Park (CITY) Lake (STREET) 815 (HOUSE NO.)

ENUMERATED WITH Swaddle, David S.

RELATIONSHIP TO ABOVE brother

REMARKS

1920 CENSUS—INDEX
DEPARTMENT OF COMMERCE
BUREAU OF THE CENSUS

A-3

U. S. GOVERNMENT PRINTING OFFICE 11—1971

T340

Guttle John G.
(INDIVIDUAL)

ILLINOIS
VOL. 43 E. D. 480
SHEET 9 LINE 47

W 49 Iowa
(COLOR) (AGE) (BIRTHPLACE) (CITIZENSHIP)

Lewis
(COUNTY)

Chicago Lexington Ave 7601
(CITY) (STREET) (HOUSE NO.)

ENUMERATED WITH Not Reported Wm H.

RELATIONSHIP TO ABOVE Boarder

REMARKS

1920 CENSUS—INDEX
DEPARTMENT OF COMMERCE
BUREAU OF THE CENSUS

A-3

U. S. GOVERNMENT PRINTING OFFICE 11—41697

T340

ILLINOIS

VOL 72 E. D. 1150

SHEET 13 LINE 32

(CITIZENSHIP)

(HOUSE NO.)

OTHER MEMBERS OF FAMILY

NAME	RELATION	AGE	BIRTHPLACE	(CITIZENSHIP)
		51	Wisconsin	
		49	Illinois	
		51	Virginia	

1920 CENSUS—INDEX
DEPARTMENT OF COMMERCE
BUREAU OF THE CENSUS

A-18

U. S. GOVERNMENT PRINTING OFFICE 11—1182

T340

ILLINOIS

Tutlow, John B.
(INDIVIDUAL)

VOL. 243 E.D. 185

SHEET 5 LINE 1

W (COLOR) 26 (AGE) Illinois (BIRTHPLACE) (CITIZENSHIP)

Winnebago
(COUNTY)

Rockford (CITY) North Church (STREET) 522 (HOUSE NO.)

ENUMERATED WITH Tutlow, Harry J.

RELATIONSHIP TO ABOVE Brother-in-law

REMARKS

1920 CENSUS—INDEX
DEPARTMENT OF COMMERCE
BUREAU OF THE CENSUS

A-3

U. S. GOVERNMENT PRINTING OFFICE

T340

ILLINOIS

Tootell, John E. (INDIVIDUAL)

VOL. 65 E.D. 814

SHEET 2 LINE 79

W (COLOR) 4 (AGE) Illinois (BIRTHPLACE) NR (CITIZENSHIP)

Cook (COUNTY)

Chicago (CITY) Franklin Blvd. (STREET) 3701 (HOUSE NO.)

ENUMERATED WITH Tootell, John

RELATIONSHIP TO ABOVE Grandson

REMARKS

1920 CENSUS--INDEX
DEPARTMENT OF COMMERCE
BUREAU OF THE CENSUS

A-2

U. S. GOVERNMENT PRINTING OFFICE 11—11870

T 340

ILLINOIS

VOL. 101 E. D. 72

SHEET 1 LINE 27

(HEAD OF FAMILY)

(COLOR) (AGE) (BIRTHPLACE) (CITIZENSHIP)

(COUNTY)

(CITY) (STREET) (HOUSE NO.)

OTHER MEMBERS OF FAMILY

NAME	RELATION-SHIP	AGE	BIRTHPLACE	CITIZEN-SHIP

1920 CENSUS—INDEX
DEPARTMENT OF COMMERCE
BUREAU OF THE CENSUS

A-1 a

U. S. GOVERNMENT PRINTING OFFICE 1—11921

T 340

ILLINOIS

(HEAD OF FAMILY)

VOL. 199 E. D. 131

SHEET 13 LINE 99

(SEX) (AGE) (BIRTHPLACE) (CITIZENSHIP)

(COUNTY)

(CITY) (STREET) (HOUSE NO.)

OTHER MEMBERS OF FAMILY

NAME	RELATION-SHIP	AGE	BIRTHPLACE	CITIZEN-SHIP

1920 CENSUS—INDEX
DEPARTMENT OF COMMERCE
BUREAU OF THE CENSUS

A-16

U. S. GOVERNMENT PRINTING OFFICE

T 340

ILLINOIS

Suttle, John L.
(HEAD OF FAMILY)

VOL. 168 E.D. 159

SHEET 3 LINE 61

M | W | 3[illegible] | Ohio | | |
(SEX) | (COLOR) | (AGE) | (BIRTHPLACE) | (CITIZENSHIP)

[illegible]
(COUNTY)

Mansfield | State | 1314
(CITY) | (STREET) | (HOUSE NO.)

OTHER MEMBERS OF FAMILY

NAME	RELATION-SHIP	AGE	BIRTHPLACE	CITIZEN-SHIP
[illegible]				

1920 CENSUS—INDEX
DEPARTMENT OF COMMERCE
BUREAU OF THE CENSUS

A-16

U. S. GOVERNMENT PRINTING OFFICE 11—11871

T 340

ILLINOIS

VOL. 71 E.D. 1145

SHEET 3 LINE 57

(HOUSE NO.)

OTHER MEMBERS OF FAMILY

NAME	RELATION-SHIP	AGE	BIRTHPLACE	CITIZEN-SHIP

1920 CENSUS--INDEX
DEPARTMENT OF COMMERCE
BUREAU OF THE CENSUS

A-1a

U. S. GOVERNMENT PRINTING OFFICE

T 340

Tootle, John C
(INDIVIDUAL)

ILLINOIS
VOL. 172 E.D. 263
SHEET 63 LINE 52

W (COLOR) 19 (AGE) Georgia (BIRTHPLACE) (CITIZENSHIP)

Lake (COUNTY)

(CITY) (STREET) (HOUSE NO.)

ENUMERATED WITH U S Naval Training Station

RELATIONSHIP TO ABOVE Not reported

REMARKS

1920 CENSUS—INDEX
DEPARTMENT OF COMMERCE
BUREAU OF THE CENSUS

A-3

U. S. GOVERNMENT PRINTING OFFICE 11—1197

T340

ILLINOIS

VOL. [illegible] E.D. 62

SHEET 3 LINE 86

Tuttle, John R.
(HEAD OF FAMILY)

W [illegible] 32 [illegible]
(COLOR) (SEX) (AGE) (BIRTHPLACE)

East [illegible]
(CITY)

[illegible] St.
(STREET)

[illegible] M.
(CITIZENSHIP)

[illegible]
(HOUSE NO.)

OTHER MEMBERS OF FAMILY

NAME	RELATION	AGE	BIRTHPLACE	CITIZENSHIP
Tuttle, Ida	[illegible]	34	[illegible]	
Kenney, Velma	dau.	4	[illegible]	

1920 CENSUS—INDEX
DEPARTMENT OF COMMERCE
BUREAU OF THE CENSUS

A-18

U. S. GOVERNMENT PRINTING OFFICE [illegible]

T 340

[redacted] Illinois

(HEAD OF FAMILY)

VOL. 2 6 8 E.D. 103

SHEET 7 LINE 26

COLOR (AGE) (BIRTHPLACE) (CITIZENSHIP)

(COUNTY)

(CITY) (STREET) (HOUSE NO.)

OTHER MEMBERS OF FAMILY

NAME	RELATION SHIP	AGE	BIRTHPLACE	CITIZEN SHIP

1920 CENSUS—INDEX
DEPARTMENT OF COMMERCE
BUREAU OF THE CENSUS

A-16

U. S. GOVERNMENT PRINTING OFFICE

T340

ILLINOIS

VOL. 2 E. D. 340

SHEET 1 LINE 49

(HEAD OF FAM.)

(COLOR) (AGE)

(BIRTHPLACE)

(CITIZENSHIP)

(COUNTY)

(CITY)

(STREET)

(HOUSE NO.)

OTHER MEMBERS OF FAMILY

NAME	RELATION-SHIP	AGE	BIRTHPLACE	CITIZED-SHIP

1920 CENSUS INDEX
DEPARTMENT OF COMMERCE
BUREAU OF THE CENSUS

A-16

U. S. GOVERNMENT PRINTING OFFICE

T 340

ILLINOIS

VOL 3 E.D. 5

SHEET 6 LINE 53

(HEAD OF FAMILY)

COLOR AGE BIRTHPLACE (CITIZENSHIP)

(CITY) (STREET) (HOUSE NO.)

OTHER MEMBERS OF FAMILY

NAME	RELATION-SHIP	AGE	BIRTHPLACE	CITIZEN-SHIP

1920 CENSUS—INDEX
DEPARTMENT OF COMMERCE
BUREAU OF THE CENSUS

A-1a

STATE Illinois

(RELATION OF FAMILY—CONTINUED)

OTHER MEMBERS OF FAMILY—CONTINUED

NAME	RELATION SHIP	AGE	BIRTHPLACE	CITIZEN-SHIP
[illegible]		44	Illinois	
[illegible]		[illegible]	Illinois	

1920 CENSUS—INDEX
DEPARTMENT OF COMMERCE
BUREAU OF THE CENSUS

U. S. GOVERNMENT PRINTING OFFICE

T340

ILLINOIS

VOL 122 E. D. 149

SHEET 19 LINE 94

Swedell John W
(HEAD OF FAMILY)

W 40 Missouri
(COLOR) (AGE) (BIRTHPLACE)

(CITIZENSHIP)

Macon
(COUNTY)

Decatur 60 Th Edward 2004
(CITY) (STREET) (HOUSE NO.)

OTHER MEMBERS OF FAMILY

NAME	RELATION-SHIP	AGE	BIRTHPLACE	CITIZEN-SHIP
Swedell, Lillian	W	46	Missouri	
" Ila		8	Missouri	

1920 CENSUS—INDEX
DEPARTMENT OF COMMERCE
BUREAU OF THE CENSUS

A-1a

U. S. GOVERNMENT PRINTING OFFICE 16—11971

T 340

ILLINOIS

VOL. 136 E.D. 41

SHEET 17 LINE 7th

(HEAD OF FAMILY)

(COLOR) (AGE) (BIRTHPLACE) (CITIZENSHIP)

(COUNTY)

(CITY) (STREET) 121 (HOUSE NO.)

OTHER MEMBERS OF FAMILY

NAME	RELATION-SHIP	AGE	BIRTHPLACE	CITIZEN-SHIP

1920 CENSUS—INDEX
DEPARTMENT OF COMMERCE
BUREAU OF THE CENSUS

A-1 a

U. S. GOVERNMENT PRINTING OFFICE

T 340

(HEAD OF FAMILY)

ILLINOIS

VOL. E. D.

SHEET LINE

(COLOR) AGE (BIRTHPLACE) (CITIZENSHIP)

(CITY) (STREET) (HOUSE NO.)

OTHER MEMBERS OF FAMILY

NAME	RELATION SHIP	AGE	BIRTHPLACE	CITIZEN SHIP

1920 CENSUS—INDEX
DEPARTMENT OF COMMERCE
BUREAU OF THE CENSUS

A-1 a

U. S. GOVERNMENT PRINTING OFFICE

T 340

ILLINOIS

(HEAD OF FAMILY)

VOL. 16 E. D. 55

SHEET 2 LINE 79

(COLOR) (AGE) (BIRTHPLACE) (CITIZENSHIP)

(COUNTY)

(CITY) (STREET) HOUSE NO.

OTHER MEMBERS OF FAMILY

NAME	RELATION-SHIP	AGE	BIRTHPLACE	CITIZEN-SHIP

1920 CENSUS—INDEX
DEPARTMENT OF COMMERCE
BUREAU OF THE CENSUS

A-1a

U. S. GOVERNMENT PRINTING OFFICE

STATE Illinois

HEAD OF FAMILY—CONTINUED.

OTHER MEMBERS OF FAMILY—CONTINUED

NAME	RELATION-SHIP	AGE	BIRTHPLACE	CITIZEN-SHIP

1920 CENSUS—INDEX
DEPARTMENT OF COMMERCE
BUREAU OF THE CENSUS

A-1b

U. S. GOVERNMENT PRINTING OFFICE

T340

Twadell, Joseph
(INDIVIDUAL)

ILLINOIS
VOL. 235 E. D. 145
SHEET 5 LINE 66

W | 45 | Illinois | | Wayne
(COLOR) | (AGE) | (BIRTHPLACE) | (CITIZENSHIP) | (COUNTY)

(CITY) | (STREET) | (HOUSE NO.)

ENUMERATED WITH Twadell, Simmons

RELATIONSHIP TO ABOVE Brother

REMARKS

1920 CENSUS—INDEX
DEPARTMENT OF COMMERCE
BUREAU OF THE CENSUS

A-2

U. S. GOVERNMENT PRINTING OFFICE 11—41971

T 340

ILLINOIS

VOL. 102 E. D. 1808

SHEET 12 LINE 24

(HEAD OF FAMILY)

(RACE)

(BIRTHPLACE)

(CITIZENSHIP)

(COUNTY)

(CITY)

(STREET)

(HOUSE NO.)

OTHER MEMBERS OF FAMILY

NAME	RELATION-SHIP	AGE	BIRTHPLACE	CITIZEN-SHIP

1920 CENSUS—INDEX
DEPARTMENT OF COMMERCE
BUREAU OF THE CENSUS

A-16

U. S. GOVERNMENT PRINTING OFFICE 11—11091

T 340

ILLINOIS

VOL. 107 E.D. 1854

SHEET 9 LINE 27

Stile Joseph
(HEAD OF FAMILY)

M | 1 | Italy | FP
(COLOR) | (AGE) | (BIRTHPLACE) | (CITIZENSHIP)

Cook
(COUNTY)

Chicago | Federal | 4830
(CITY) | (STREET) | (HOUSE NO.)

OTHER MEMBERS OF FAMILY

NAME	RELATIONSHIP	AGE	BIRTHPLACE	CITIZENSHIP
Stile, Rose	Wife	33	Italy	FP
Stefano, Antonio	Father	41	Italy	Na
[illegible]	Son	18	Italy	Na
Stefano, Nita	Dau	9	Illinois	
" Rozalia	Dau	1	Illinois	

1920 CENSUS—INDEX
DEPARTMENT OF COMMERCE
BUREAU OF THE CENSUS

Sheet #2

A-16

U. S. GOVERNMENT PRINTING OFFICE 1—1891

STATE Illinois

Tetlo, Joseph
(HEAD OF FAMILY)

OTHER MEMBERS OF FAMILY—CONTINUED

NAME	RELATION-SHIP	AGE	BIRTHPLACE	CITIZEN-SHIP
Stefano, Frank	S	5	Illinois	

1920 CENSUS—INDEX
DEPARTMENT OF COMMERCE
BUREAU OF THE CENSUS

Sec #1

A-1b

U. S. GOVERNMENT PRINTING OFFICE

T340

[redacted] ILLINOIS

Tuttle Joseph
(INDIVIDUAL)

VOL. 20 E.D. 30

SHEET 1 LINE 21

W 42 Massachusetts
(COLOR) (AGE) (BIRTHPLACE) (CITIZENSHIP)

Cook
(COUNTY)

Chicago Prairie Ave 1726
(CITY) (STREET) (HOUSE NO.)

ENUMERATED WITH Browne, Adrienne

RELATIONSHIP TO ABOVE Lodger

REMARKS

1920 CENSUS—INDEX
DEPARTMENT OF COMMERCE
BUREAU OF THE CENSUS

A-3

U. S. GOVERNMENT PRINTING OFFICE 16—13971

T340

Luttle, Joseph
(INDIVIDUAL)

ILLINOIS
VOL. 36 E.D. 181
SHEET 10 LINE 86

W 43 Massachusetts
(COLOR) (AGE) (BIRTHPLACE) (CITIZENSHIP)

Cook
(COUNTY)

Chicago Indiana Ave 4542
(CITY) (STREET) (HOUSE NO.)

ENUMERATED WITH Nichols, Kate

RELATIONSHIP TO ABOVE Roomer

REMARKS

1920 CENSUS—INDEX
DEPARTMENT OF COMMERCE
BUREAU OF THE CENSUS

A-3

U. S. GOVERNMENT PRINTING OFFICE

T 340

ILLINOIS

VOL. 67 E.D. 465

SHEET 7 LINE 5

Estula (HEAD OF FAMILY)

COLOR 3 AGE

COUNTY

BIRTHPLACE

CITIZENSHIP

(HOUSE NO.)

OTHER MEMBERS OF FAMILY

NAME	RELATION-SHIP	AGE	BIRTHPLACE	CITIZEN-SHIP
Estula			Russia Poland	Pa
			Illinois	

1920 CENSUS—INDEX
DEPARTMENT OF COMMERCE
BUREAU OF THE CENSUS

A-1a

U. S. GOVERNMENT PRINTING OFFICE

T340

Jadel, Joseph
(INDIVIDUAL)

ILLINOIS
VOL. 37 E.D. 218
SHEET 12 LINE 31

W (COLOR) 32 (AGE) Poland (BIRTHPLACE) Pa (CITIZENSHIP)

Cook (COUNTY)

Chicago (CITY) Killock Ave. (STREET) 2719 (HOUSE NO.)

ENUMERATED WITH Kloch, Joseph

RELATIONSHIP TO ABOVE Brother-in-law

REMARKS

1920 CENSUS—INDEX
DEPARTMENT OF COMMERCE
BUREAU OF THE CENSUS

A-2

U. S. GOVERNMENT PRINTING OFFICE

J 340

Letla, Joseph
(INDIVIDUAL)

ILLINOIS
VOL. 65 E.D. 2296
SHEET 2 LINE 53

W (COLOR) 37 (AGE) Poland (BIRTHPLACE) Al (CITIZENSHIP)

Cook (COUNTY)

Chicago (CITY) Chicago Ave (STREET) 1305 (HOUSE NO.)

Not Reported

ENUMERATED WITH Komanski, Mike

RELATIONSHIP TO ABOVE Boarder

REMARKS

1920 CENSUS—INDEX
DEPARTMENT OF COMMERCE
BUREAU OF THE CENSUS

A-8

U. S. GOVERNMENT PRINTING OFFICE

T340

ILLINOIS

VOL 181 E.D. 134

SHEET 4 LINE 27

Tuttle, Joseph
(LAST NAME) (FIRST NAME) (MIDDLE NAME)

W 34 Wisconsin
(COLOR) (AGE) (BIRTHPLACE)

Mfg Furn
(TRADE)

Woodstock
(CITY)

2 Cwell
(STREET)

129
(HOUSE NO.)

(CITIZENSHIP)

OTHER MEMBERS OF FAMILY

NAME	RELATION SHIP	AGE	BIRTHPLACE	CITIZEN-SHIP
Tuttle Emma	W	34	Iowa	
Eustace	S	12	Wisconsin	
Helen	D	9	Wisconsin	
Elmer	S	2 12	Illinois	

1920 CENSUS—INDEX
DEPARTMENT OF COMMERCE
BUREAU OF THE CENSUS

A-16

U. S. GOVERNMENT PRINTING OFFICE 11—1187

T 340

ILLINOIS

Cattle, Joseph D

VOL 4th E. D. 479

SHEET 12 LINE 20

W 48

New York

Cook

Chicago

East 61st

1627

OTHER MEMBERS OF FAMILY

NAME	RELATION SHIP	AGE	BIRTHPLACE	CITIZEN-SHIP
Cattle, James	H	05	Pennsylvania	
Boylan	S	3	Illinois	

1920 CENSUS—INDEX
DEPARTMENT OF COMMERCE
BUREAU OF THE CENSUS

A-12

U. S. GOVERNMENT PRINTING OFFICE

T340

Futhil Joseph E
(INDIVIDUAL)

ILLINOIS
VOL. 55 E.D. 806
SHEET 5 LINE 9

W (COLOR) 5 (AGE) Illinois (BIRTHPLACE) (CITIZENSHIP)

Cook (COUNTY)
Chicago (CITY) W. Madison (STREET) 233 g (HOUSE NO.)

ENUMERATED WITH Lane, Mary

RELATIONSHIP TO ABOVE Lodger

REMARKS

1920 CENSUS—INDEX
DEPARTMENT OF COMMERCE
BUREAU OF THE CENSUS

A-2

U. S. GOVERNMENT PRINTING OFFICE 11—1187

7340

Tuttle, Joseph L (INDIVIDUAL)

[redacted] Illinois

VOL. 194 E.D. 102

SHEET 1 LINE 87

W (COLOR) 84 (AGE) Illinois (BIRTHPLACE) (CITIZENSHIP)

Monroe (COUNTY)

(CITY) (STREET) (HOUSE NO.)

ENUMERATED WITH Kemper, Earl

RELATIONSHIP TO ABOVE Boarder

REMARKS

1920 CENSUS—INDEX
DEPARTMENT OF COMMERCE
BUREAU OF THE CENSUS

A-3

U. S. GOVERNMENT PRINTING OFFICE

T340

Tuttle Josephine
(INDIVIDUAL)

ILLINOIS
VOL. 34 E. D. 138
SHEET 7 LINE 73

W (COLOR) 21 (AGE) Illinois (BIRTHPLACE) (CITIZENSHIP)

Cook (COUNTY)

Chicago (CITY) Cottage Grove Ave (STREET) 4142 (HOUSE NO.)

ENUMERATED WITH Tuttle, Alice

RELATIONSHIP TO ABOVE Daughter-in-law

REMARKS

1920 CENSUS—INDEX
DEPARTMENT OF COMMERCE
BUREAU OF THE CENSUS

A-2

U. S. GOVERNMENT PRINTING OFFICE

T 340

Tethow, Ithal
(HEAD OF FAMILY)

ILLINOIS

VOL. 106 E. D. 1900

SHEET 4 LINE 38

W (COLOR) 31 (AGE) M (SEX) Ill (BIRTHPLACE)

(CITIZENSHIP)

Cook (COUNTY)

Chicago (CITY) Hardwick Ave (STREET) 5707 (HOUSE NO.)

OTHER MEMBERS OF FAMILY

NAME	RELATION SHIP	AGE	BIRTHPLACE	CITIZEN-SHIP
Tethow, Everett	M	29	Illinois	
Donald	S	10	Illinois	
Helen	D	8	Illinois	
Opal	D	6	Illinois	
Leona Everett	Mil	50	Illinois	

1920 CENSUS—INDEX
DEPARTMENT OF COMMERCE
BUREAU OF THE CENSUS

A-1a

U. S. GOVERNMENT PRINTING OFFICE

T340

Tuttle, Julia
(INDIVIDUAL)

ILLINOIS
VOL. 14 E.D. 15
SHEET 5 LINE 89

W 78 Indiana
(COLOR) (AGE) (BIRTHPLACE) (CITIZENSHIP)

Clark
(COUNTY)

(CITY) (STREET) (HOUSE NO.)

ENUMERATED WITH Tuttle, Morris O.

RELATIONSHIP TO ABOVE Mother

REMARKS

1920 CENSUS—INDEX
DEPARTMENT OF COMMERCE
BUREAU OF THE CENSUS

A-S

U. S. GOVERNMENT PRINTING OFFICE

T 340

ILLINOIS

VOL. 151 E.D. 125

SHEET 1 LINE 31

Tuttle, Julia A.
(HEAD OF FAMILY)

F
(COLOR)

87
(AGE)

New York
(BIRTHPLACE)

(CITIZENSHIP)

(OCCUPATION)

(TRADE)

(INDUSTRY)

(FIRM)

(STREET)

AR
(HOUSE NO.)

OTHER MEMBERS OF FAMILY

NAME	RELATION SHIP	AGE	BIRTHPLACE	CITIZENSHIP
Tuttle, Edna M.	D	41	Illinois	
Tuttle, Edith M.	D	37	Illinois	

1920 CENSUS—INDEX
DEPARTMENT OF COMMERCE
BUREAU OF THE CENSUS

A-1a

U. S. GOVERNMENT PRINTING OFFICE 16—21897

T340

Tuttle, Julius V
(INDIVIDUAL)

ILLINOIS

VOL. 7v E.D. 116 9

SHEET 8 LINE 69

W (COLOR) 70 (AGE) New York (BIRTHPLACE) (CITIZENSHIP)

Cook (COUNTY)

Chicago (CITY) N. Dearborn (STREET) 1154 (HOUSE NO.)

ENUMERATED WITH Marcy, Frank A.

RELATIONSHIP TO ABOVE rooms

REMARKS

1920 CENSUS—INDEX
DEPARTMENT OF COMMERCE
BUREAU OF THE CENSUS

A-3

U. S. GOVERNMENT PRINTING OFFICE 11—11871

T 340

Litlow, Kate
(INDIVIDUAL)

ILLINOIS
VOL. 100 E.D. 228
SHEET 3 LINE 73

W (COLOR) 67 (AGE) Fredrick Maryland (BIRTHPLACE) (CITIZENSHIP)

Cook (COUNTY)

Chicago (CITY) Wabansea Ave (STREET) 3711 (HOUSE NO.)

ENUMERATED WITH Seeger, Albert

RELATIONSHIP TO ABOVE Boarder

REMARKS

1920 CENSUS—INDEX
DEPARTMENT OF COMMERCE
BUREAU OF THE CENSUS

A-2

U. S. GOVERNMENT PRINTING OFFICE (1—) 1921

T 340

ILLINOIS

Futtle, Katie
(INDIVIDUAL)

VOL. 137 E. D. 44

SHEET 7 LINE 40

W | 74 | Illinois | | Crawford
(COLOR) | (AGE) | (BIRTHPLACE) | (CITIZENSHIP) | (COUNTY)

— | — | —
(CITY) | (STREET) | (HOUSE NO.)

ENUMERATED WITH Futtle, Charles

RELATIONSHIP TO ABOVE Mother

REMARKS

1920 CENSUS—INDEX
DEPARTMENT OF COMMERCE
BUREAU OF THE CENSUS

A-3

U. S. GOVERNMENT PRINTING OFFICE 1—11671

T 540

ILLINOIS

Tuttle, Katharine L.
(INDIVIDUAL)

VOL. 243 E. D. 186

SHEET 12 LINE 23

W (COLOR) 34 (AGE) Wisconsin (BIRTHPLACE) _____ (CITY OR TOWNSHIP)

Winnebago (COUNTY)

Rockford (CITY) E. Court (STREET) 728 (HOUSE NO.)

ENUMERATED WITH Johnson Harry M.

RELATIONSHIP TO ABOVE Lodger

REMARKS _____

1920 CENSUS—INDEX
DEPARTMENT OF COMMERCE
BUREAU OF THE CENSUS

A-3

U. S. GOVERNMENT PRINTING OFFICE 11—11071

T 340

Techel Katherine
(INDIVIDUAL)

CAL[redacted] Illinois

VOL. 118 E. D. 27

SHEET 1 LINE 70

W (COLOR) 23 (AGE) Morena (BIRTHPLACE) Pa (CITIZENSHIP)

Cook (COUNTY)

Chicago (CITY) West 24th (STREET) 3934 (HOUSE NO.)

ENUMERATED WITH Davidek, Joseph

RELATIONSHIP TO ABOVE Boarder

REMARKS

1920 CENSUS—INDEX
DEPARTMENT OF COMMERCE
BUREAU OF THE CENSUS

see Techeb, Katherine

A-2

U. S. GOVERNMENT PRINTING OFFICE

T340

ILLINOIS

Tuttle, Katherine E
(INDIVIDUAL)

VOL. 159 E.D. 77

SHEET 4 LINE 25

W | 11 | Illinois | | Kane
(COLOR) | (AGE) | (BIRTHPLACE) | (CITIZENSHIP) | (COUNTY)

Elgin | St John | 822
(CITY) | (STREET) | (HOUSE NO.)

ENUMERATED WITH Jensen Walter O

RELATIONSHIP TO ABOVE Step daughter

REMARKS

1920 CENSUS—INDEX
DEPARTMENT OF COMMERCE
BUREAU OF THE CENSUS

A-2

U. S. GOVERNMENT PRINTING OFFICE 11—1971

7340

Scuttle, Kathryn (INDIVIDUAL)

ILLINOIS
VOL. 43 E. D. 480
SHEET 9 LINE 48

W (COLOR) 47 (AGE) Iowa (BIRTHPLACE) (CITIZENSHIP)

Cook (COUNTY)

Chicago (CITY) Sagamon Ave (STREET) 7601 (HOUSE NO.)

ENUMERATED WITH Not Reported ~~Chas Harry Wm St~~

RELATIONSHIP TO ABOVE Boarder

REMARKS

1920 CENSUS--INDEX
DEPARTMENT OF COMMERCE
BUREAU OF THE CENSUS

A-3

U. S. GOVERNMENT PRINTING OFFICE 16—1871

T 340

Tuttle, Kathryn
(INDIVIDUAL)

ILLINOIS

VOL. 77 E. D. 1292

SHEET 5 LINE 34

W 62 Wisconsin
(COLOR) (AGE) (BIRTHPLACE) (CITIZENSHIP)

Cook
(COUNTY)

Chicago North Racine ave 3067
(CITY) (STREET) (HOUSE NO.)

ENUMERATED WITH Wells, Kathryn

RELATIONSHIP TO ABOVE Mother

REMARKS

1920 CENSUS—INDEX
DEPARTMENT OF COMMERCE
BUREAU OF THE CENSUS

A-3

U. S. GOVERNMENT PRINTING OFFICE 16—11871

T 340

ILLINOIS

VOL. 145 E.D. 104

SHEET 2 LINE 64

(HEAD OF FAMILY)

(COLOR) (AGE)

(COUNTY)

(CITY)

(BIRTHPLACE)

(CITIZENSHIP)

(STREET)

(HOUSE NO.)

OTHER MEMBERS OF FAMILY

NAME	RELATIONSHIP	AGE	BIRTHPLACE	CITIZENSHIP
[illegible]	[illegible]	37	Illinois	
[illegible]	[illegible]	17	Missouri	
[illegible]	[illegible]	15	Illinois	
[illegible]	[illegible]	13	Missouri	
[illegible]	[illegible]	8	Illinois	

1920 CENSUS—INDEX
DEPARTMENT OF COMMERCE
BUREAU OF THE CENSUS

A-1a

U. S. GOVERNMENT PRINTING OFFICE

Trade Mark Reg.
in U.S. Pat. Office

A SERVICE
Sold and Installed Exclusively by the
Library Bureau Division
Remington Rand Inc.

Patent Nos.

Des. 76,562	1,695,661
1,307,250	1,455,661
1,363,319	1,461,744

Printed in U.S.A.

T340

ILLINOIS

VOL. [illegible] E. D. 174

SHEET [illegible] LINE 2

(HEAD OF FAMILY)

M COLOR [illegible] AGE [illegible] BIRTHPLACE [illegible] CITIZENSHIP

[illegible] COUNTY

[illegible] CITY

[illegible] STREET

[illegible] HOUSE NO.

OTHER MEMBERS OF FAMILY

NAME	RELATION-SHIP	AGE	BIRTHPLACE	CITIZEN-SHIP
[illegible]	[illegible]	[illegible]	[illegible]	
[illegible]	[illegible]	[illegible]	[illegible]	
[illegible]	[illegible]	[illegible]	[illegible]	
[illegible]	[illegible]	[illegible]	[illegible]	
[illegible]	[illegible]	[illegible]	[illegible]	

1920 CENSUS—INDEX
DEPARTMENT OF COMMERCE
BUREAU OF THE CENSUS

A-1a

U. S. GOVERNMENT PRINTING OFFICE [illegible]

STATE Illinois

OTHER MEMBERS OF FAMILY—CONTINUED

NAME	RELATION-SHIP	AGE	BIRTHPLACE	CITIZEN-SHIP
[illegible]	[illegible]	[illegible]	Illinois	
[illegible]	[illegible]	[illegible]	Illinois	

1920 CENSUS—INDEX
DEPARTMENT OF COMMERCE
BUREAU OF THE CENSUS

A-1b

U. S. GOVERNMENT PRINTING OFFICE

T 340

ILLINOIS

VOL. 2 E. D. 13

SHEET 4 LINE 2

HEAD OF FAMILY

COLOR

SEX

BIRTHPLACE

CITIZENSHIP

OWN

RENT

STREET

HOUSE NO. 13

OTHER MEMBERS OF FAMILY

NAME	RELATION-SHIP	AGE	BIRTHPLACE	CITIZEN-SHIP

1920 CENSUS—INDEX
DEPARTMENT OF COMMERCE
BUREAU OF THE CENSUS

A-18

U. S. GOVERNMENT PRINTING OFFICE 11—11091

T 340

[redacted] ILLINOIS

Tuttle, L. M. (HEAD OF FAMILY)

VOL. 180 E.D. 66

SHEET 2 LINE 86

W (COLOR) 49 (AGE) Illinois (BIRTHPLACE) (CITIZENSHIP)

Mc Donough (COUNTY)

(CITY) (STREET) (HOUSE NO.)

OTHER MEMBERS OF FAMILY

NAME	RELATION-SHIP	AGE	BIRTHPLACE	CITIZEN-SHIP
Tuttle, Nell K.	W	48	Illinois	

1920 CENSUS—INDEX
DEPARTMENT OF COMMERCE
BUREAU OF THE CENSUS

A-16

U. S. GOVERNMENT PRINTING OFFICE (16—(187)

T 340

ILLINOIS

Typher, Lancie (INDIVIDUAL)

VOL. 103 E.D. 183A

SHEET 1 LINE 69

Mu (COLOR) 25 (AGE) Tennessee (BIRTHPLACE) (CITIZENSHIP)

Cook (COUNTY)

Chicago (CITY) South State (STREET) 4620 (HOUSE NO.)

ENUMERATED WITH Austin, Idenay H

RELATIONSHIP TO ABOVE Brother in law

REMARKS

1930 CENSUS—INDEX
DEPARTMENT OF COMMERCE
BUREAU OF THE CENSUS

Typher, Lancie

A-2

U. S. GOVERNMENT PRINTING OFFICE

T 940

Luthell Landford

(HEAD OF FAMILY)

CA[redacted]

VOL. 219 E. D. 197

SHEET 4 LINE 40

W [illegible] Indiana

(COUNTY) (BIRTHPLACE) (CITIZENSHIP)

[illegible] Edward 421

(CITY) ("R.F.D.") (HOUSE P.O.)

OTHER MEMBERS OF FAMILY

NAME	RELATIONSHIP	AGE	BIRTHPLACE	CITIZENSHIP
Luthell [illegible]	W	34	Illinois	
Walter, Ruby	D	18	Indiana	
[illegible] Luther	S	16	Illinois	

1920 CENSUS—INDEX
DEPARTMENT OF COMMERCE
BUREAU OF THE CENSUS

A-46

U. S. GOVERNMENT PRINTING OFFICE 11—11071

T 340

ILLINOIS

Swaddle, Lawson J.
(HEAD OF FAMILY)

VOL. 150 E.D. 26

SHEET 14 LINE 83

AGE

N. Carolina
(BIRTHPLACE)

(CITIZENSHIP)

Franklin
(COUNTY)

Benton
(CITY)

Virginia
(STREET)

(HOUSE NO.)

OTHER MEMBERS OF FAMILY

NAME	RELATIONSHIP	AGE	BIRTHPLACE	CITIZENSHIP
Swaddle, Flora B.	W	41	North Carolina	
- Viola	D	17	Illinois	
- Fern	D	15	Illinois	
- Lora	D	11	Illinois	
- Marion	S	9	Illinois	

1920 CENSUS—INDEX
DEPARTMENT OF COMMERCE
BUREAU OF THE CENSUS

A-16

U. S. GOVERNMENT PRINTING OFFICE

T 340

Swaddle, Lena
(INDIVIDUAL)

ILLINOIS
VOL. 180 E. D. 43
SHEET 4 LINE 42

W (COLOR) 67 (AGE) Illinois (BIRTHPLACE) (CITIZENSHIP)

McDonough (COUNTY)

(CITY) (STREET) (HOUSE NO.)

ENUMERATED WITH Stump, Charles F

RELATIONSHIP TO ABOVE Mother-in-law

REMARKS

1920 CENSUS—INDEX
DEPARTMENT OF COMMERCE
BUREAU OF THE CENSUS

A-2

U. S. GOVERNMENT PRINTING OFFICE 11—[illegible]

T 340

Tuttle Leon
(INDIVIDUAL)

ILLINOIS
VOL. 109 E.D. 1994
SHEET 4 LINE 12

W | 40 | Indiana | | Cook
(COLOR) (AGE) (BIRTHPLACE) (CITIZENSHIP) (COUNTY)

Chicago | Seventy Second | 514
(CITY) (STREET) (HOUSE NO.)

ENUMERATED WITH Crane, Earnest

RELATIONSHIP TO ABOVE Roomer

REMARKS

1920 CENSUS—INDEX
DEPARTMENT OF COMMERCE
BUREAU OF THE CENSUS

A-3

U. S. GOVERNMENT PRINTING OFFICE

T 310

Suttle, Leona
(INDIVIDUAL)

ILLINOIS
VOL. 196 E. D. 71
SHEET 6 LINE 43

W 9 Illinois
(COLOR) (AGE) (BIRTHPLACE) (CITIZENSHIP)

Mercer
(COUNTY)

Viola — —
(CITY) (STREET) (HOUSE NO.)

ENUMERATED WITH Thomas, Owen

RELATIONSHIP TO ABOVE great grand daughter

REMARKS

1920 CENSUS—INDEX
DEPARTMENT OF COMMERCE
BUREAU OF THE CENSUS

A-3

U. S. GOVERNMENT PRINTING OFFICE

T 340

ILLINOIS

Tuttle Lester
(HEAD OF FAMILY)

VOL 189 E. D. 68

SHEET 7 LINE 8

M of
(OCCUPATION) (TRADE)

Tennessee
(BIRTHPLACE)

(CITIZENSHIP)

Madison
(COUNTY)

(STREET) (HOUSE NO.)

OTHER MEMBERS OF FAMILY

NAME	RELATION-SHIP	AGE	BIRTHPLACE	CITIZEN-SHIP
Tuttle Emma	W	30	Illinois	
" August	S	8	Illinois	
" Joseph	S	5	Illinois	
" Robert	S	2 7/12	Illinois	

1920 CENSUS—INDEX
DEPARTMENT OF COMMERCE
BUREAU OF THE CENSUS

A-16

U. S. GOVERNMENT PRINTING OFFICE

T340

ILLINOIS

VOL. 77 E.D. 159

SHEET 8 LINE 77

(OTHER MEMBERS OF FAMILY)

NAME	RELATION SHIP	AGE	BIRTHPLACE	CITIZEN SHIP
Tuttle Martha	H	51	Illinois	
[illegible]	D	18	Illinois	
Irene L	D	14	Illinois	
Homer E	S	13	Illinois	
William H	S	9	Illinois	

1920 CENSUS—INDEX
DEPARTMENT OF COMMERCE
BUREAU OF THE CENSUS

Sheet 2

Luttle Lewis

HEAD OF FAMILY—CONTINUED.

STATE Illinois

OTHER MEMBERS OF FAMILY—CONTINUED

NAME	RELATIONSHIP	AGE	BIRTHPLACE	CITIZENSHIP
Luttie Lewis	Son	7	Illinois	
Ethel K.	Dau	7/12	Illinois	
Widow		1/2	Illinois	

1900 CENSUS—INDEX
DEPARTMENT OF COMMERCE
BUREAU OF THE CENSUS

Lewis

A-15

U. S. GOVERNMENT PRINTING OFFICE

T 340

ILLINOIS

VOL 165 E. D. 89

SHEET 4 LINE 24

(HEAD OF FAMILY)

(COLOR) (AGE)

(COUNTY)

(CITY)

(BIRTHPLACE)

(CITIZENSHIP)

(STREET)

216
(HOUSE NO.)

OTHER MEMBERS OF FAMILY

NAME	RELATION-SHIP	AGE	BIRTHPLACE	CITIZEN-SHIP
[illegible]	Head	35	Illinois	
— [illegible]	d	10	Illinois	
— [illegible]	d	5	Illinois	
— [illegible]	d	3 11/12	Illinois	
(Travis Greene)				

1920 CENSUS—INDEX
DEPARTMENT OF COMMERCE
BUREAU OF THE CENSUS

A-1a

U. S. GOVERNMENT PRINTING OFFICE

T 340

ILLINOIS

VOL. 160 E.D. 89

SHEET 4 LINE 54

(HEAD OF FAMILY)

(COLOR) (AGE)

(BIRTHPLACE)

(COUNTY)

(CITY)

(CITIZENSHIP)

(STREET)

(HOUSE NO.)

OTHER MEMBERS OF FAMILY

NAME	RELATION-SHIP	AGE	BIRTHPLACE	CITIZEN-SHIP

1920 CENSUS—INDEX
DEPARTMENT OF COMMERCE
BUREAU OF THE CENSUS

A-1a

U. S. GOVERNMENT PRINTING OFFICE

T 340

ILLINOIS

Lucille Tillis
(INDIVIDUAL)

VOL. 225 E. D. 194

SHEET 2 LINE 22

N (COLOR) 23 (AGE) Illinois (BIRTHPLACE) (CITIZENSHIP)

Schuyler (COUNTY)

(CITY) (STREET) (HOUSE NO.)

ENUMERATED WITH Tuckwell, Samuel

RELATIONSHIP TO ABOVE Daughter-in-law

REMARKS

1920 CENSUS—INDEX
DEPARTMENT OF COMMERCE
BUREAU OF THE CENSUS

A-2

U. S. GOVERNMENT PRINTING OFFICE

T 340

ILLINOIS

Tuthill, Lillian K
(INDIVIDUAL)

VOL. 199 E. D. 127

SHEET 7 LINE 65

W (COLOR) 24 (AGE) Illinois (BIRTHPLACE) (CITIZENSHIP)

Saline (COUNTY)

Harrisburg (CITY) E. Walnut (STREET) 209 (HOUSE NO.)

ENUMERATED WITH King, Ulysses G

RELATIONSHIP TO ABOVE Wife

REMARKS Apparently daughter of Ulysses G. King.
Sheet 7 Line 62 and wife of Tuthill, Elmer C

1920 CENSUS—INDEX
DEPARTMENT OF COMMERCE
BUREAU OF THE CENSUS

A-4

U. S. GOVERNMENT PRINTING OFFICE 16-[illegible] 1921

T 340

Luthold, Lillie F.
(INDIVIDUAL)

ILLINOIS
VOL. 36 E. D. 2306
SHEET 17 LINE 47

W 42 Illinois
(COLOR) (AGE) (BIRTHPLACE) (CITIZENSHIP)

Cook
(COUNTY)

Chicago East 48th place 419
(CITY) (STREET) (HOUSE NO.)

ENUMERATED WITH Smith, Lydia

RELATIONSHIP TO ABOVE Lodger

REMARKS

1920 CENSUS—INDEX
DEPARTMENT OF COMMERCE
BUREAU OF THE CENSUS

A-3

U. S. GOVERNMENT PRINTING OFFICE 11—1671

T 340

Suttle, Lincoln H

ILLINOIS

VOL. 172 E.D. 242

SHEET 6 LINE 25

W (COLOR) 62 (AGE) Male

Illinois (BIRTHPLACE)

(CITIZENSHIP)

Iroquois (COUNTY)

Gilman (CITY)

Walnut Avenue 243 (STREET) (HOUSE NO.)

OTHER MEMBERS OF FAMILY

NAME	RELATIONSHIP	AGE	BIRTHPLACE	CITIZENSHIP
Suttle, Zeypher	Head	54	Illinois	
" Bernice	Dau	16	Illinois	

1920 CENSUS—INDEX
DEPARTMENT OF COMMERCE
BUREAU OF THE CENSUS

A-16

U. S. GOVERNMENT PRINTING OFFICE

T340

Tuttle, Lute
(HEAD OF FAMILY)

ILLINOIS
VOL. 198 E.D. 101
SHEET 4 LINE 99

M 2
(SEX) (AGE)

Illinois
(BIRTHPLACE)

(CITIZENSHIP)

Montgomery
(COUNTY)

(CITY)

(STREET)

(HOUSE NO.)

OTHER MEMBERS OF FAMILY

NAME	RELATIONSHIP	AGE	BIRTHPLACE	CITIZENSHIP
Tuttle, Lute	Head	29	Illinois	
Henry	Son	6	Illinois	
Marcus	"	4	Illinois	
Amaville	"	3	Illinois	

1920 CENSUS—INDEX
DEPARTMENT OF COMMERCE
BUREAU OF THE CENSUS

A-1a

U. S. GOVERNMENT PRINTING OFFICE

T340

Tillow, Lora J.
(INDIVIDUAL)

ILLINOIS
VOL. 35 E.D. 159
SHEET 3 LINE 98

W (COLOR) 32 (AGE) Indiana (BIRTHPLACE) (CITIZENSHIP)

Cook (COUNTY)

Chicago (CITY) Dept Drexel Building (STREET) 4313 (HOUSE NO.)

ENUMERATED WITH Conover, William J.

RELATIONSHIP TO ABOVE Roomer

REMARKS

1920 CENSUS—INDEX
DEPARTMENT OF COMMERCE
BUREAU OF THE CENSUS

A-2

U. S. GOVERNMENT PRINTING OFFICE 11—4971

T340

Tidwell, Lorine
(INDIVIDUAL)

ILLINOIS
VOL. 190 E.D. 83
SHEET 11 LINE 95

W (COLOR) 4 9/12 (AGE) Missouri (BIRTHPLACE) (CITIZENSHIP)

Madison (COUNTY)

Granite (CITY) Illinois Ave. (STREET) 2447 (HOUSE NO.)

ENUMERATED WITH Gibson, Mike A.

RELATIONSHIP TO ABOVE Niece

REMARKS

1920 CENSUS—INDEX
DEPARTMENT OF COMMERCE
BUREAU OF THE CENSUS

A-3

U. S. GOVERNMENT PRINTING OFFICE

T 340

Tuttle Jennie
(HEAD OF FAMILY)

ILLINOIS

VOL 21 E. D. 49

SHEET 6 LINE 1

W F
(COLOR) (AGE)

Michigan
(BIRTHPLACE)

(CITIZENSHIP)

Cook
(COUNTY)

Chicago
(CITY)

Elm
(STREET)

2429
(HOUSE NO.)

OTHER MEMBERS OF FAMILY

NAME	RELATION-SHIP	AGE	BIRTHPLACE	CITIZEN-SHIP
Tuttle Marguerite	D		Michigan	
" Emma	D		Michigan	
" Ruth	D		Michigan	

1920 CENSUS—INDEX
DEPARTMENT OF COMMERCE
BUREAU OF THE CENSUS

A-1a

U. S. GOVERNMENT PRINTING OFFICE

T340

Luttle Louis [redacted] Pelem

(INDIVIDUAL)

VOL. 20 E.D. 29

SHEET 5 LINE 25

W 60 Ohio

(COLOR) (AGE) (BIRTHPLACE) (CITIZENSHIP)

Cook

(COUNTY)

Chicago Michigan Ave 2135

(CITY) (STREET) (HOUSE NO.)

ENUMERATED WITH Lexington Hotel

RELATIONSHIP TO ABOVE Lodger

REMARKS

1920 CENSUS—INDEX
DEPARTMENT OF COMMERCE
BUREAU OF THE CENSUS

A-8

U. S. GOVERNMENT PRINTING OFFICE

T34o

[redacted] ILLINOIS

Tuttle, Lucy D
(INDIVIDUAL)

VOL. 20 E. D. 30

SHEET 1 LINE 72

W (COLOR) 39 (AGE) Indiana (BIRTHPLACE) (CITIZENSHIP)

Cook (COUNTY)

Chicago (CITY) Prairie Ave (STREET) 1726 (HOUSE NO.)

ENUMERATED WITH Browne, Adrianne

RELATIONSHIP TO ABOVE Lodger

REMARKS

1920 CENSUS—INDEX
DEPARTMENT OF COMMERCE
BUREAU OF THE CENSUS

Adl

U. S. GOVERNMENT PRINTING OFFICE 11—1971

T340

Tuttle, Lulu
(INDIVIDUAL)

ILLINOIS

VOL 228 E.D. 149

SHEET 1 LINE 16

W (COLOR) 26 (AGE) Illinois (BIRTHPLACE) (CITIZENSHIP)

Sangamon (COUNTY)

Springfield (CITY) State Capitol (STREET) 4 2d (HOUSE NO.)

ENUMERATED WITH Tuttle, Hauge

RELATIONSHIP TO ABOVE Daughter-in-law

REMARKS

1920 CENSUS—INDEX
DEPARTMENT OF COMMERCE
BUREAU OF THE CENSUS

A-3

U. S. GOVERNMENT PRINTING OFFICE 1920

T 340

ILLINOIS

Tuttle Mabel M.
(INDIVIDUAL)

VOL. 824 E.D. 172

SHEET 8 LINE 2

W (COLOR) 10 (AGE) Illinois (BIRTHPLACE) (CITIZENSHIP)

Morgan (COUNTY)

Jacksonville (CITY) E Jayson (STREET) 2013 (HOUSE NO.)

ENUMERATED WITH Tuttle, Harry O

RELATIONSHIP TO ABOVE Not Reported

REMARKS

1920 CENSUS—INDEX
DEPARTMENT OF COMMERCE
BUREAU OF THE CENSUS

A-2

U. S. GOVERNMENT PRINTING OFFICE

T340

ILLINOIS

VOL. 231 E.D. 149

SHEET 16 LINE 1

Tuttle Mark
(HEAD OF FAMILY)

W 53 Indiana
(COLOR) (AGE) (BIRTHPLACE)

Marion
(COUNTY)

(CITIZENSHIP)

(CITY) (STREET) (HOUSE NO.)

OTHER MEMBERS OF FAMILY

NAME	RELATION-SHIP	AGE	BIRTHPLACE	CITIZEN-SHIP
Tuttle, Jennie	W	54	Illinois	
Custer	D	26	Illinois	
Joe	S	24	Illinois	

1920 CENSUS—INDEX
DEPARTMENT OF COMMERCE
BUREAU OF THE CENSUS

A-1a

U. S. GOVERNMENT PRINTING OFFICE 11—11871

T 340

Tidwell, Madison
(INDIVIDUAL)

ILLINOIS
VOL. 3 E.D. 2
SHEET 5 LINE 54

W 22 Illinois
(COLOR) (AGE) (BIRTHPLACE) (CITIZENSHIP)

Bond
(COUNTY)

Pocahontas Pocahontas Ave N.R.
(CITY) (STREET) (HOUSE NO.)

ENUMERATED WITH Miller Nettie

RELATIONSHIP TO ABOVE Boarder

REMARKS

1920 CENSUS—INDEX
DEPARTMENT OF COMMERCE
BUREAU OF THE CENSUS

A-2

T340

Tuttle Maggie
(INDIVIDUAL)

ILLINOIS
VOL. 13 E.D. 88
SHEET 12 LINE 71

W (COLOR) 73 (AGE) Virginia (BIRTHPLACE) (CITIZENSHIP)

Dewitt (COUNTY)

Clinton (CITY) N. George (STREET) 508 (HOUSE NO.)

ENUMERATED WITH Tuttle Harry C.

RELATIONSHIP TO ABOVE Mother

REMARKS

1920 CENSUS—INDEX
DEPARTMENT OF COMMERCE
BUREAU OF THE CENSUS

A-3

U. S. GOVERNMENT PRINTING OFFICE

T340

ILLINOIS

Isabell Mason (HEAD OF FAMILY)

VOL 40 E.D. 414

SHEET 7 LINE 92

W (COLOR) S (AGE) Kentucky (BIRTHPLACE)

(CITIZENSHIP)

Clark (COUNTY)

Vincennes (CITY)

East 6th (STREET)

1136 (HOUSE NO.)

OTHER MEMBERS OF FAMILY

NAME	RELATION-SHIP	AGE	BIRTHPLACE	CITIZEN-SHIP
Isabell Mason			Indiana	

1920 CENSUS—INDEX
DEPARTMENT OF COMMERCE
BUREAU OF THE CENSUS

A-1 c

U. S. GOVERNMENT PRINTING OFFICE

T340

Tetlow Marguerite M

(INDIVIDUAL)

ILLINOIS

VOL. 242 E. D. 169

SHEET 12 LINE 38

W (COLORED) 8 (AGE) Illinois (BIRTHPLACE) (CITIZENSHIP)

Winnebago (COUNTY)

(CITY) N Main St Road (STREET) - (HOUSE NO.)

ENUMERATED WITH Eddy, Warren E

RELATIONSHIP TO ABOVE Grand child

REMARKS

1920 CENSUS—INDEX
DEPARTMENT OF COMMERCE
BUREAU OF THE CENSUS

A-3

U. S. GOVERNMENT PRINTING OFFICE

T 340

Tetlow, Marion D
(INDIVIDUAL)

ILLINOIS
VOL. 124 E.D. 74
SHEET 9 LINE 40

W 25 Illinois
(COLOR) (AGE) (BIRTHPLACE) (CITIZENSHIP)

Cook
(COUNTY)

Evanston Greenleaf 915
(CITY) (STREET) (HOUSE NO.)

ENUMERATED WITH Tetlow, Elenore

RELATIONSHIP TO ABOVE Sister

REMARKS

1920 CENSUS—INDEX
DEPARTMENT OF COMMERCE
BUREAU OF THE CENSUS

A-2

U. S. GOVERNMENT PRINTING OFFICE 11—1927

T 340

Tindwell, Marion G. F. — Illinois

(HEAD OF FAMILY)

VOL. 180 E. D. 54

SHEET 4 LINE 31

W (COLOR) 68 (AGE) Illinois (BIRTHPLACE) (CITIZENSHIP)

Mc Donough (COUNTY)

(CITY) (STREET) (HOUSE NO.)

OTHER MEMBERS OF FAMILY

NAME	RELATION-SHIP	AGE	BIRTHPLACE	CITIZEN-SHIP
Tindwell, Caroline	W	62	Upper Provence	Fr.

1920 CENSUS—INDEX
DEPARTMENT OF COMMERCE
BUREAU OF THE CENSUS

A-1a

U. S. GOVERNMENT PRINTING OFFICE

T 340

Suttle, Marjorie
(INDIVIDUAL)

ILLINOIS
VOL. 196 E. D. 71
SHEET 6 LINE 4

W 6 Illinois
(COLOR) (AGE) (BIRTHPLACE) (CITIZENSHIP)

Mercer
(COUNTY)

Viola
(CITY) (STREET) (HOUSE NO.)

ENUMERATED WITH Thomas, Gwen

RELATIONSHIP TO ABOVE great grand daughter

REMARKS

1920 CENSUS—INDEX
DEPARTMENT OF COMMERCE
BUREAU OF THE CENSUS

A-3

U. S. GOVERNMENT PRINTING OFFICE

T340

ILLINOIS

VOL. 72 E.D. 1170

SHEET 3 LINE 11

Tuttle, Albert A
(HEAD OF FAMILY)

W (COLOR) 71 (AGE) Illinois (BIRTHPLACE) (CITIZENSHIP)

Cook (COUNTY)

Chicago (CITY) Park (STREET) 1130 (HOUSE NO.)

OTHER MEMBERS OF FAMILY

NAME	RELATION-SHIP	AGE	BIRTHPLACE	CITIZEN-SHIP
Tuttle, Grace	W	72	Illinois	
—, Ruby	D	15	Illinois	
—, Jesse	S	12	Indiana	

1920 CENSUS—INDEX
DEPARTMENT OF COMMERCE
BUREAU OF THE CENSUS

A-18

U. S. GOVERNMENT PRINTING OFFICE

T340

Faithful Warren (INDIVIDUAL)

ILLINOIS
VOL. 206 E.D. 49
SHEET 20 LINE 58

W (COLOR) 7 (AGE) Illinois (BIRTHPLACE) (CITIZENSHIP)

Peoria (COUNTY)

Chillicothe (CITY) North 3rd (STREET) (HOUSE NO.)

ENUMERATED WITH Frederick Catherine

RELATIONSHIP TO ABOVE Father

REMARKS

1820 CENSUS—INDEX
DEPARTMENT OF COMMERCE
BUREAU OF THE CENSUS

A-3

U. S. GOVERNMENT PRINTING OFFICE 1 9 — 1 9 7 1

T 340

Tuttle, Martha
(INDIVIDUAL)

ILLINOIS

VOL. 147 E. D. 40

SHEET 3 LINE 92

W (COLOR) 17 (AGE) Illinois (BIRTHPLACE) (CITIZENSHIP)

Gallatin (COUNTY)

Equality (CITY) (STREET) (HOUSE NO.)

ENUMERATED WITH Hughes, Edward

RELATIONSHIP TO ABOVE Niece

REMARKS

1920 CENSUS—INDEX
DEPARTMENT OF COMMERCE
BUREAU OF THE CENSUS

A-2

U. S. GOVERNMENT PRINTING OFFICE

T 340

Tuttle, Martha
(INDIVIDUAL)

ILLINOIS
VOL. 142 E.D. 45
SHEET 2 LINE 52

W 14 Illinois
(COLOR) (AGE) (BIRTHPLACE) (CITIZENSHIP)

Hamilton
(COUNTY)

(CITY) (STREET) (HOUSE NO.)

ENUMERATED WITH White Edd & Step Daughter

RELATIONSHIP TO ABOVE

REMARKS

1920 CENSUS—INDEX
DEPARTMENT OF COMMERCE
BUREAU OF THE CENSUS

A-2

U. S. GOVERNMENT PRINTING OFFICE

T 340

ILLINOIS

VOL 142 E.D. 89

SHEET 6 LINE 68

Tuttle Martha

(HEAD OF FAMILY)

(LOCATION) 1/2 (AGE) Illinois (BIRTHPLACE)

(CITIZENSHIP)

Edwards (COUNTY) Fairfield (CITY) West Fort (STREET)

(HOUSE NO.)

OTHER MEMBERS OF FAMILY

NAME	RELATIONSHIP	AGE	BIRTHPLACE	CITIZENSHIP
Tuttle Martha	Wife	44	Kansas	
Thurman Elizabeth	Daughter	18	Illinois	

1920 CENSUS—INDEX
DEPARTMENT OF COMMERCE
BUREAU OF THE CENSUS

A-1a

U. S. GOVERNMENT PRINTING OFFICE

T 340

Tuttle, Martin R.
(INDIVIDUAL)

GEORGIA Illinois
VOL. 235 E.D. 168
SHEET 9 LINE 88

W 7 Illinois
(COLOR) (AGE) (BIRTHPLACE) (CITIZENSHIP)
White
(COUNTY)

X
(CITY) (STREET) (HOUSE NO.)

ENUMERATED WITH Jones, John C.

RELATIONSHIP TO ABOVE Grandson

REMARKS

1920 CENSUS—INDEX
DEPARTMENT OF COMMERCE
BUREAU OF THE CENSUS

A-3
U. S. GOVERNMENT PRINTING OFFICE 16-71971

T 340

Tuttle, Mary
(HEAD OF FAMILY)

ILLINOIS

VOL. 81 E.D. 1384

SHEET 6 LINE 46

W (COLOR) 47 (AGE) Female

Cook (COUNTY)

Chicago (CITY)

Ireland (BIRTHPLACE)

Na (CITIZENSHIP)

Elm (STREET)

1758 (HOUSE NO.)

OTHER MEMBERS OF FAMILY

NAME	RELATION-SHIP	AGE	BIRTHPLACE	CITIZEN-SHIP
Tuttle, Lucile	D	21	Illinois	
Harriet	D	18	Illinois	
Marion	Ir	13	Illinois	

1920 CENSUS—INDEX
DEPARTMENT OF COMMERCE
BUREAU OF THE CENSUS

A-1a

U. S. GOVERNMENT PRINTING OFFICE 11—1871

T 340

Fitch, Mary
(INDIVIDUAL)

ILLINOIS
VOL. 117 E. D. 2151
SHEET 10 LINE 56

W (COLOR) 41 (AGE) Illinois (BIRTHPLACE) (CITIZENSHIP)

Cook (COUNTY)

Chicago (CITY) 1 Karlov Ave (STREET) 1301 (HOUSE NO.)

ENUMERATED WITH Ferner, Emma

RELATIONSHIP TO ABOVE Sister

REMARKS

1920 CENSUS—INDEX
DEPARTMENT OF COMMERCE
BUREAU OF THE CENSUS

A-5

U. S. GOVERNMENT PRINTING OFFICE

T340

Tuthill, Mary
(INDIVIDUAL)

ILLINOIS
VOL. 55 E.D. 806
SHEET 5 LINE 8

W 23 Illinois
(COLOR) (AGE) (BIRTHPLACE) (CITIZENSHIP)

Cook
(COUNTY)

Chicago W. Madison 2330
(CITY) (STREET) (HOUSE NO.)

ENUMERATED WITH Lane, Mary

RELATIONSHIP TO ABOVE Lodger

REMARKS

1920 CENSUS—INDEX
DEPARTMENT OF COMMERCE
BUREAU OF THE CENSUS

A-2

U. S. GOVERNMENT PRINTING OFFICE (11—1497)

T340

ILLINOIS

Tuttle, Mary (Miss) (INDIVIDUAL)

VOL. 72 E.D. 1150

SHEET 1 LINE 69

W (COLOR) 52 (AGE) New Hampshire (BIRTHPLACE) (CITIZENSHIP)

Cook (COUNTY)

Chicago (CITY) La Salle (STREET) 1558 (HOUSE NO.)

ENUMERATED WITH Wood, Olive (Mrs.)

RELATIONSHIP TO ABOVE Lodger

REMARKS

1920 CENSUS--INDEX
DEPARTMENT OF COMMERCE
BUREAU OF THE CENSUS

A-2

U. S. GOVERNMENT PRINTING OFFICE

T340

Stubbs, Mary A
(INDIVIDUAL)

ILLINOIS

VOL. 232 E.D. 160

SHEET 11 LINE 15

W (COLOR) 56 (AGE) Illinois (BIRTHPLACE) (CITIZENSHIP)

Vermilion (COUNTY)

Danville (CITY) College (STREET) 412 (HOUSE NO.)

ENUMERATED WITH Smith, Everett E.

RELATIONSHIP TO ABOVE Mother-in-law

REMARKS

1920 CENSUS—INDEX
DEPARTMENT OF COMMERCE
BUREAU OF THE CENSUS

A-3

U. S. GOVERNMENT PRINTING OFFICE

T 540

ILLINOIS

VOL. 165 E.D. 89

SHEET 4 LINE 8-5

(HEAD OF FAMILY)

(COLOR) (AGE) (BIRTHPLACE) (CITY, TOWN, OR TWP.)

(STREET) (HOUSE NO.)

OTHER MEMBERS OF FAMILY

NAME	RELATION-SHIP	AGE	BIRTHPLACE	CITIZEN-SHIP

1920 CENSUS—INDEX
DEPARTMENT OF COMMERCE
BUREAU OF THE CENSUS

A-16

U. S. GOVERNMENT PRINTING OFFICE 11—11871

T 340

ILLINOIS

Tuttle, Mary E.
(HEAD OF FAMILY)

VOL. 147 E. D. 66

SHEET 6 LINE 28

W | 76 | Illinois | | |
(COLOR) | (AGE) | (BIRTHPLACE) | | (CITIZENSHIP)

Fulton
(COUNTY)

(CITY) (STREET) (HOUSE NO.)

OTHER MEMBERS OF FAMILY

NAME	RELATION-SHIP	AGE	BIRTHPLACE	CITIZEN-SHIP
Tuttle, Harry	S	46	Illinois	
" Era	DL	44	Illinois	
" Maxine	GD	14	Illinois	

1920 CENSUS INDEX
DEPARTMENT OF COMMERCE
BUREAU OF THE CENSUS

A-18

U. S. GOVERNMENT PRINTING OFFICE

T 340

ILLINOIS

Goodell, Mary C
(INDIVIDUAL)

VOL. 221 E.D. 213

SHEET 5 LINE 100

W 76 Kentucky
(COLOR) (AGE) (BIRTHPLACE) (CITIZENSHIP)

Johnson
(COUNTY)

(CITY) (STREET) (HOUSE NO.)

ENUMERATED WITH Goodell, James H

RELATIONSHIP TO ABOVE Mother

REMARKS Color transcribed in red ink

1920 CENSUS—INDEX
DEPARTMENT OF COMMERCE
BUREAU OF THE CENSUS

A-2

U. S. GOVERNMENT PRINTING OFFICE 11—1373

T 340

Tuttle, Mary Jane
(INDIVIDUAL)

ILLINOIS
VOL. 150 E. D. 19
SHEET 1 LINE 98

W 77 Ind Indiana
(COLOR) (AGE) (BIRTHPLACE) (CITIZENSHIP)

Hancock
(COUNTY)

Nauvoo Kimball
(CITY) (STREET) (HOUSE NO.)

ENUMERATED WITH Tuttle, Enos W.

RELATIONSHIP TO ABOVE Mother

REMARKS

1920 CENSUS—INDEX
DEPARTMENT OF COMMERCE
BUREAU OF THE CENSUS

A-3

U. S. GOVERNMENT PRINTING OFFICE

T 340

ILLINOIS

Little, Mary C
HEAD OF FAMILY

VOL 161 E.D. 140

SHEET 9 LINE 44

71
AGE

Jefferson
COUNTY

Mulkeys
RAILROAD

CITIZENSHIP

STREET

HOUSE NO.

OTHER MEMBERS OF FAMILY

NAME	RELATION-SHIP	AGE	BIRTHPLACE	CITIZEN-SHIP

1920 CENSUS—INDEX
DEPARTMENT OF COMMERCE
BUREAU OF THE CENSUS

A-1a

U. S. GOVERNMENT PRINTING OFFICE 1—1920

T340

ILLINOIS

Saddler, Mary L
(HEAD OF FAMILY)

VOL. 13 E. D. 90

SHEET 4 LINE 44

W (COLOR) 61 (AGE) Illinois (BIRTHPLACE) (CITIZENSHIP)

Pulaski (COUNTY)

Elkton (CITY) 2d South (STREET) 210 (HOUSE NO.)

OTHER MEMBERS OF FAMILY

NAME	RELATION-SHIP	AGE	BIRTHPLACE	CITIZEN-SHIP
Saddler, Ernest	S	23	Illinois	

1920 CENSUS—INDEX
DEPARTMENT OF COMMERCE
BUREAU OF THE CENSUS

A-1a

U. S. GOVERNMENT PRINTING OFFICE 11—1187.

T 340

ILLINOIS

Luttle, Mary S
(INDIVIDUAL)

VOL. 199 E. D. 179

SHEET 15 LINE 42

W | 67 | Tennessee | | |
(COLOR) | (AGE) | (BIRTHPLACE) | (CITIZENSHIP)

Salem
(COUNTY)

Harrisburg | West Raymond | 11
(CITY) | (STREET) | (HOUSE NO.)

ENUMERATED WITH Tipton, Annie E

RELATIONSHIP TO ABOVE Mother

REMARKS

1920 CENSUS—INDEX
DEPARTMENT OF COMMERCE
BUREAU OF THE CENSUS

A-2

U. S. GOVERNMENT PRINTING OFFICE (1920) 1921

T340

ILLINOIS

Tuttle, Mary / Samuel (HEAD OF FAMILY)

VOL. 159 E.D. 83

SHEET 10 LINE 20

21 (COLOR) 62 (AGE) New York (BIRTHPLACE) (CITIZENSHIP)

Dane (COUNTY)

Edgerton (CITY) Water (STREET) 141 (HOUSE NO.)

OTHER MEMBERS OF FAMILY

NAME	RELATIONSHIP	AGE	BIRTHPLACE	CITIZENSHIP
Tuttle, Mary	W	62	Illinois	
— Ruth	D	26	Nebraska	
— Esther	D	19	Nebraska	

1920 CENSUS—INDEX
DEPARTMENT OF COMMERCE
BUREAU OF THE CENSUS

A-18

U. S. GOVERNMENT PRINTING OFFICE

T 340

ILLINOIS

VOL. 222 E.D. 205

SHEET 7 LINE 20

Arcadell Matthew
(HEAD OF FAMILY)

W 29 Illinois
(COLOR) (AGE) (BIRTHPLACE)

Champaign
(COUNTY)

(CITIZENSHIP)

(CITY)

(STREET)

(HOUSE NO.)

OTHER MEMBERS OF FAMILY

NAME	RELATION-SHIP	AGE	BIRTHPLACE	CITIZEN-SHIP
Arcadell, Viola	W	25	Kansas	
Matt	S	26	Illinois	
Mabel	D	19	Illinois	

1920 CENSUS--INDEX
DEPARTMENT OF COMMERCE
BUREAU OF THE CENSUS

A-1 a

U. S. GOVERNMENT PRINTING OFFICE 11—11071

T 340

ILLINOIS

(HEAD OF FAMILY)

VOL. 48 E. D. 737

SHEET 7 LINE 46

(COUNTY)

(CITY) (STREET) (HOUSE NO.)

OTHER MEMBERS OF FAMILY

NAME	RELATION-SHIP	AGE	BIRTHPLACE	CITIZEN-SHIP

1920 CENSUS—INDEX
DEPARTMENT OF COMMERCE
BUREAU OF THE CENSUS

A-16

U. S. GOVERNMENT PRINTING OFFICE

STATE Illinois

Linder, Arthur
(HEAD OF FAMILY—CONTINUED)

OTHER MEMBERS OF FAMILY—CONTINUED

NAME	RELATION-SHIP	AGE	BIRTHPLACE	CITIZEN-SHIP
Linder, Raymond	Son	11	Illinois	

1920 CENSUS—INDEX
DEPARTMENT OF COMMERCE
BUREAU OF THE CENSUS

#1 Well #1

A-1b

U. S. GOVERNMENT PRINTING OFFICE 11—41804

1540

Fatlow, Maud
(INDIVIDUAL)

ILLINOIS
VOL. 67 E. D. 1045
SHEET 5 LINE 98

W (COLOR) 24 (AGE) Missouri (BIRTHPLACE) (CITIZENSHIP)

Cook (COUNTY)

Chicago (CITY) Harrison (STREET) 1810 (HOUSE NO.)

ENUMERATED WITH West Side Hospital

RELATIONSHIP TO ABOVE Lodger

REMARKS

1920 CENSUS—INDEX
DEPARTMENT OF COMMERCE
BUREAU OF THE CENSUS

A-2

U. S. GOVERNMENT PRINTING OFFICE

T 370

Tuttle, Maude (Mrs) (INDIVIDUAL)

ILLINOIS
VOL. 109 E.D. 1978
SHEET 1 LINE 97

W (COLOR) 26 (AGE) Indiana (BIRTHPLACE) (CITIZENSHIP)

Cook (COUNTY)

Chicago (CITY) Union Ave (STREET) (HOUSE NO.)

ENUMERATED WITH Mather, Louis J.

RELATIONSHIP TO ABOVE Lodger

REMARKS

1920 CENSUS—INDEX
DEPARTMENT OF COMMERCE
BUREAU OF THE CENSUS

A-2

U. S. GOVERNMENT PRINTING OFFICE

T 340

1

Tuttle, Clarence
(HEAD OF FAMILY)

ILLINOIS

VOL. 10 E.D. 48

SHEET 7 LINE 64

(COLOR) (AGE) (BIRTHPLACE) (CITIZENSHIP)

(COUNTY)

(CITY) (STREET) (HOUSE NO.)

OTHER MEMBERS OF FAMILY

NAME	RELATIONSHIP	AGE	BIRTHPLACE	CITIZENSHIP
Tuttle, Clara	F	5	[illegible]	

1920 CENSUS—INDEX
DEPARTMENT OF COMMERCE
BUREAU OF THE CENSUS

A-16

U. S. GOVERNMENT PRINTING OFFICE

T340

Tuttle, Mat
(INDIVIDUAL)

[redacted] Illinois

VOL. 36 E. D. 182

SHEET 1 LINE 38

W (COLOR) 38 (AGE) Indiana (BIRTHPLACE) (CITIZENSHIP)

Cook (COUNTY)

Chicago (CITY) Grand Blvd (STREET) 4512 (HOUSE NO.)

ENUMERATED WITH Not Reported

RELATIONSHIP TO ABOVE Boarder

REMARKS

1920 CENSUS—INDEX
DEPARTMENT OF COMMERCE
BUREAU OF THE CENSUS

A-3

U. S. GOVERNMENT PRINTING OFFICE 11—1971

T 940

ILLINOIS

Tuthill Mayme
(INDIVIDUAL)

VOL. 147 E.D. 66

SHEET 6 LINE 31

W 14 Illinois
(COLOR) (AGE) (BIRTHPLACE) (CITIZENSHIP)

Fulton
(COUNTY)

(CITY) (STREET) (HOUSE NO.)

ENUMERATED WITH Tuthill, Mary E.

RELATIONSHIP TO ABOVE Grand daughter

REMARKS

1920 CENSUS—INDEX
DEPARTMENT OF COMMERCE
BUREAU OF THE CENSUS

A-3

U. S. GOVERNMENT PRINTING OFFICE 16—11871

T 340

[redacted] Illinois

Tweedale, Thos. (HEAD OF FAMILY)

VOL. 111 E. D. 2035

SHEET 7 LINE 36

W (COLOR) 55 (AGE) M (SEX) Scotland (BIRTHPLACE) Na (CITIZENSHIP)

Cook (COUNTY)

Chicago (CITY) W 103d (STREET) 1105 (HOUSE NO.)

OTHER MEMBERS OF FAMILY

NAME	RELATION-SHIP	AGE	BIRTHPLACE	CITIZEN-SHIP
Tweedale, Helen	D.	25	Chicago	
" John	S.	28	Chicago	

1920 CENSUS—INDEX
DEPARTMENT OF COMMERCE
BUREAU OF THE CENSUS

A-1a

U. S. GOVERNMENT PRINTING OFFICE

T340

Tuttle, Melva
(INDIVIDUAL)

ILLINOIS

VOL. 223 E.D. 149

SHEET 1 LINE 19

W (COLOR) 7 (AGE) Illinois (BIRTHPLACE) (CITIZENSHIP)

Sangamon (COUNTY)

Springfield (CITY) Hunt Comedy (STREET) 421 (HOUSE NO.)

ENUMERATED WITH Tuttle, George

RELATIONSHIP TO ABOVE Grand-Daughter

REMARKS

1920 CENSUS—INDEX
DEPARTMENT OF COMMERCE
BUREAU OF THE CENSUS

A-3

U. S. GOVERNMENT PRINTING OFFICE

T 340

Tuttle, Melvin (HEAD OF FAMILY)

[redacted] Illinois

VOL 76 E.D. 4K

SHEET 2 LINE 67

W (COLOR) 47 (AGE) Illinois (BIRTHPLACE)

(CITIZENSHIP)

Lexington (CITY) Contract (COUNTY)

Herbert (STREET)

321 (HOUSE NO.)

OTHER MEMBERS OF FAMILY

NAME	RELATION-SHIP	AGE	BIRTHPLACE	CITIZEN-SHIP
Tuttle, Rachel	W	38	Illinois	
Grady	D	5 5/12	Illinois	

1920 CENSUS—INDEX
DEPARTMENT OF COMMERCE
BUREAU OF THE CENSUS

A-18

U. S. GOVERNMENT PRINTING OFFICE 11—1507

T 348

Totell, Mucho
(INDIVIDUAL)

ILLINOIS
VOL. 155 E. D. 23
SHEET 6 LINE 92

W (COLOR) 23 (AGE) Bulgary (BIRTHPLACE) al (CITIZENSHIP)

Jo Daviess (COUNTY)

(CITY) (STREET) (HOUSE NO.)

ENUMERATED WITH Not Reported

RELATIONSHIP TO ABOVE Not Reported

REMARKS

1920 CENSUS—INDEX
DEPARTMENT OF COMMERCE
BUREAU OF THE CENSUS

A-3

U. S. GOVERNMENT PRINTING OFFICE

T 340

ILLINOIS

Todd, Michael (HEAD OF FAMILY)

VOL. 56 E. D. 732

SHEET 5 LINE 27

W (COLOR) 30 AGE

Poland (BIRTHPLACE)

Pa (CITIZENSHIP)

Cook (COUNTY)

Chicago

Erie (STREET)

1734 (HOUSE NO.)

OTHER MEMBERS OF FAMILY

NAME	RELATION-SHIP	AGE	BIRTHPLACE	CITIZEN-SHIP
Todd, Tillie	W	30	Poland	NR
— Josephine	D	5	Illinois	
— Stanley	S	7	Illinois	
— Sophie	Sr	12	Poland	Al

1920 CENSUS—INDEX
DEPARTMENT OF COMMERCE
BUREAU OF THE CENSUS

A-1a

U. S. GOVERNMENT PRINTING OFFICE

T340

Tuttle, Milton
(INDIVIDUAL)

ILLINOIS
VOL. 159 E.D. 83
SHEET 15 LINE 29

W 63 Massachusetts
(COLOR) (AGE) (BIRTHPLACE) (CITIZENSHIP)

Kane
(COUNTY)

Elgin - Forest Ave 625
(CITY) (STREET) (HOUSE NO.)

ENUMERATED WITH Murphy, John

RELATIONSHIP TO ABOVE Father in Law

REMARKS

1920 CENSUS-INDEX
DEPARTMENT OF COMMERCE
BUREAU OF THE CENSUS

A-2

U. S. GOVERNMENT PRINTING OFFICE

T-340

Istle, Bessie
(INDIVIDUAL)

[redacted] Illinois

VOL. 17 E. D. 64

SHEET 8 LINE 69

W (COLOR) 45 (AGE) Indiana (BIRTHPLACE) (CITIZENSHIP)

Coles (COUNTY)

(CITY) (STREET) (HOUSE NO.)

ENUMERATED WITH Ackler, Carl

RELATIONSHIP TO ABOVE Servant

REMARKS

1920 CENSUS—INDEX
DEPARTMENT OF COMMERCE
BUREAU OF THE CENSUS

A-3

1940

ILLINOIS

VOL 14 E. D. 15

SHEET 5 LINE 83

(HEAD OF FAMILY)

(COLOR) (AGE)

(STREET) (HOUSE NO.)

(COUNTY)

(CITY)

(CITIZENSHIP)

OTHER MEMBERS OF FAMILY

NAME	RELATIONSHIP	AGE	BIRTHPLACE	CITIZENSHIP
Tuttle Mona M	Wife	38	Illinois	
Russell C	Son	17	Illinois	
Dale C	Son	13	Illinois	
William E	Son	11	Illinois	
Orville L	Son	6	Illinois	

A-1 B

U. S. GOVERNMENT PRINTING OFFICE

1920 CENSUS—INDEX
DEPARTMENT OF COMMERCE
BUREAU OF THE CENSUS

STATE Illinois

Sutter, Harriet C.
HEAD OF FAM. [illegible] CONTINUED

OTHER MEMBERS OF FAMILY—CONTINUED

NAME	RELATIONSHIP	AGE	BIRTHPLACE	CITIZENSHIP
Sutter, Frank	M	71	Indiana	

1920 CENSUS—INDEX
DEPARTMENT OF COMMERCE
BUREAU OF THE CENSUS

Sheet 1

A-1b

U. S. GOVERNMENT PRINTING OFFICE [illegible]

N

Squibb

Trade Mark Reg. in U.S. Pat. Office

A SERVICE

Sold and handled exclusively by the Literary Bureau Division Remington Rand Inc.

Patent Nos.

Re: 18,582 2,307,290 2,388,319 2,438,018 2,454,644 2,461,744

Printed in U.S.A.

T 348

Luttle, Willie (INDIVIDUAL)

ILLINOIS

VOL. 1 E D. 11

SHEET 7 LINE 62

W (COLOR) 18 (AGE) Illinois (BIRTHPLACE) (CITIZENSHIP)

Saline (COUNTY)

(CITY) (STREET) (HOUSE NO.)

ENUMERATED WITH Luttle, Thomas

RELATIONSHIP TO ABOVE Stepdaughter

REMARKS

1920 CENSUS—INDEX
DEPARTMENT OF COMMERCE
BUREAU OF THE CENSUS

A-3

U. S. GOVERNMENT PRINTING OFFICE

T 340

Tuttle Noel

(HEAD OF FAMILY)

ILLINOIS

VOL. 2 1 E. D. 171

SHEET 10 LINE 23

W 73 Illinois

(COLOR) (AGE) (BIRTHPLACE)

Pike

(COUNTY)

(CITIZENSHIP)

(CITY)

(STREET) (HOUSE NO.)

(OTHER MEMBERS OF FAMILY)

NAME	RELATION SHIP	AGE	BIRTHPLACE	CITIZEN SHIP
Tuttle, Minnie	W	70	Illinois	

1920 CENSUS—INDEX
DEPARTMENT OF COMMERCE
BUREAU OF THE CENSUS

A-16

U. S. GOVERNMENT PRINTING OFFICE 11—11827

T340

Swaddle Frank K

(INDIVIDUAL)

ILLINOIS

VOL. 132 E.D. 149

SHEET 3 LINE 57

W (COLOR) 21 (AGE) Illinois (BIRTHPLACE) (CITIZENSHIP)

Cook (COUNTY)

Chicago (CITY) Lake (STREET) 813 (HOUSE NO.)

ENUMERATED WITH Swaddle, David S

RELATIONSHIP TO ABOVE Brother

REMARKS

1920 CENSUS - INDEX
DEPARTMENT OF COMMERCE
BUREAU OF THE CENSUS

A-2

U. S. GOVERNMENT PRINTING OFFICE 11—1971

T340

Tuttle, A G
HEAD OF FAMILY

ILLINOIS

VOL 231 E.D. 149

SHEET 15 LINE 51

59 Indiana
BIRTHPLACE

(CITIZENSHIP)

(HOUSE NO.)

OTHER MEMBERS OF FAMILY

NAME	RELATIONSHIP	AGE	BIRTHPLACE	CITIZENSHIP
Tuttle, Luella	wife	49	Indiana	
— Glen	son	14	Illinois	

1920 CENSUS—INDEX
DEPARTMENT OF COMMERCE
BUREAU OF THE CENSUS

A-18

U. S. GOVERNMENT PRINTING OFFICE

T 340

ILLINOIS

VOL. 180 E.D. 47

SHEET 5 LINE 76

Swaddle, Wm Commodore
(HEAD OF FAMILY)

W (COLOR) 47 (AGE) Illinois (BIRTHPLACE) (CITIZENSHIP)

Operator - Gas
(TRADE)

(STREET) (HOUSE NO.)

OTHER MEMBERS OF FAMILY

NAME	RELATION. SHIP	AGE	BIRTHPLACE	Citizen. ship
Swaddle, Mary Gertrude	W	21	Illinois	
Swaddle, Howard Wm	S	12	Illinois	

1920 CENSUS—INDEX
DEPARTMENT OF COMMERCE
BUREAU OF THE CENSUS

A-1a

U. S. GOVERNMENT PRINTING OFFICE

T 340

Swaddle, Olaf
(HEAD OF FAMILY)

ILLINOIS

VOL. 182 ED. 43

SHEET 1 LINE 35

W (SEX) 42 (AGE) Illinois (BIRTHPLACE)

Enc Donough (COUNTY)

(CITY) (STREET) (HOUSE NO.)

(CITIZENSHIP)

OTHER MEMBERS OF FAMILY

NAME	RELATIONSHIP	AGE	BIRTHPLACE	CITIZENSHIP
Swaddle, Ethel K	W	18	Illinois	
— Shirley W	D	6/12	Illinois	

1930 CENSUS—INDEX
DEPARTMENT OF COMMERCE
BUREAU OF THE CENSUS

A-16

U. S. GOVERNMENT PRINTING OFFICE

T 340

ILLINOIS

Tuttle Olie
(HEAD OF FAMILY)

VOL. 165 E.D. 133

SHEET 2 LINE 12

H 49 M
(HOME OWNED OR RENTED) AGE
Ill
(COUNTY)

Norway
(BIRTHPLACE)

Na
(CITIZENSHIP)

(STREET)

(HOUSE NO.)

OTHER MEMBERS OF FAMILY

NAME	RELATION SHIP	AGE	BIRTHPLACE	CITIZEN-SHIP
Tuttle Marie	Wife	49	Norway	Na
" Esther	Dau	22	Illinois	
" Glenn	Son	20	Illinois	
" Rudy	Son	17	Illinois	
" Pearl	Dau	14	Illinois	

1920 CENSUS—INDEX
DEPARTMENT OF COMMERCE
BUREAU OF THE CENSUS

Flpu Fz

U. S. GOVERNMENT PRINTING OFFICE 16—11871

STATE Illinois

Tuttle, Ollie
(HEAD OF FAMILY—CONTINUED)

OTHER MEMBERS OF FAMILY—CONTINUED

NAME	RELATION-SHIP	AGE	BIRTHPLACE	CHILD-REN
Tuttle, June	D	7	Illinois	

1920 CENSUS—INDEX
DEPARTMENT OF COMMERCE
BUREAU OF THE CENSUS

Ard 6

T 340

Tuttle, Alice
(INDIVIDUAL)

ILLINOIS
VOL. 110 E.D. 20-9
SHEET 1 LINE 29

W | 25 | Illinois | | |
(COLOR) | (AGE) | (BIRTHPLACE) | | (CITIZENSHIP)

Cook
(COUNTY)

Chicago | Marcyan | 7925
(CITY) | (STREET) | (HOUSE NO.)

ENUMERATED WITH Crepit, Edwin

RELATIONSHIP TO ABOVE Daughter

REMARKS

1920 CENSUS—INDEX
DEPARTMENT OF COMMERCE
BUREAU OF THE CENSUS

A-2

U. S. GOVERNMENT PRINTING OFFICE

T 340

ILLINOIS

Swadley, Chas. W. to B.
(HEAD OF FAMILY)

VOL. 152 E.D. 49

SHEET 13 LINE 20

M 22 Illinois
(COLOR) (AGE) (BIRTHPLACE) (CITIZENSHIP)

Pike Township
(COUNTY)

Detroit Rural
(CITY) (STREET) (HOUSE NO.)

OTHER MEMBERS OF FAMILY

NAME	RELATIONSHIP	AGE	BIRTHPLACE	CITIZENSHIP
Swadley, Mina M.	W	23	Illinois	
— Franklin E.	S	7	Illinois	
— Peter L.	S	4 9/12	Illinois	

1920 CENSUS—INDEX
DEPARTMENT OF COMMERCE
BUREAU OF THE CENSUS

A-16

U. S. GOVERNMENT PRINTING OFFICE

T 340

ILLINOIS

Tuttle, Ora
(HEAD OF FAMILY)

VOL. 156 E. D. 38

SHEET 6 LINE 8

W 40
COLOR AGE

Kane
(COUNTY)

Aurora
(CITY)

Illinois
(BIRTHPLACE)

(CITIZENSHIP)

Galena
(STREET)

332
(HOUSE NO.)

OTHER MEMBERS OF FAMILY

NAME	RELATION SHIP	AGE	BIRTHPLACE	CITIZEN-SHIP
Laura Tuttle				

1920 CENSUS—INDEX
DEPARTMENT OF COMMERCE
BUREAU OF THE CENSUS

A-1a

U. S. GOVERNMENT PRINTING OFFICE

T 340

Tuttle Chas A. (HEAD OF FAMILY)

ILLINOIS

VOL. 199 E.D. 130

SHEET 4 LINE 57

W (COLOR) M (SEX) 31 (AGE) Illinois (BIRTHPLACE) (CITIZENSHIP)

Johnson (COUNTY)

Marion (CITY)

West Main (STREET) 117 (HOUSE NO.)

OTHER MEMBERS OF FAMILY

NAME	RELATIONSHIP	AGE	BIRTHPLACE	CITIZENSHIP
Tuttle, Pauline	W	28	Illinois	
" Marion D	S	2/12	Illinois	

1920 CENSUS—INDEX
DEPARTMENT OF COMMERCE
BUREAU OF THE CENSUS

A-1a

U. S. GOVERNMENT PRINTING OFFICE 11—11891

T 340

ILLINOIS

VOL. 210 E. D. 142

SHEET 5 LINE 5

Tuttle, Orin
(HEAD OF FAMILY)

W (COLOR) 36 (AGE) Illinois (BIRTHPLACE) (CITIZENSHIP)

Peoria (COUNTY)

(CITY) (STREET) (HOUSE NO.)

OTHER MEMBERS OF FAMILY

NAME	RELATION-SHIP	AGE	BIRTHPLACE	CITIZEN-SHIP
Tuttle, Bessie	W	35	New York	
" Elsie	D	8	Illinois	
" Erma	D	5	Illinois	

1920 CENSUS—INDEX
DEPARTMENT OF COMMERCE
BUREAU OF THE CENSUS

A-1a

U. S. GOVERNMENT PRINTING OFFICE 11—[illegible]

T 340

ILLINOIS

VOL. 16 E. D. 44

SHEET 9 LINE 22

(HEAD OF FAMILY)

(COLOR) (AGE) (BIRTHPLACE) (CITIZENSHIP)

(COUNTY)

(CITY) (STREET) 825 (HOUSE NO.)

OTHER MEMBERS OF FAMILY

NAME	RELATION-SHIP	AGE	BIRTHPLACE	CITIZEN-SHIP

1920 CENSUS—INDEX
DEPARTMENT OF COMMERCE
BUREAU OF THE CENSUS

A-16

T 340

ILLINOIS

VOL. 1 E. D. 70

SHEET 2 LINE 63

(HEAD OF FAMILY)

(COLOR) (AGE) (BIRTHPLACE)

(CITIZENSHIP)

(COUNTY)

(CITY) (STREET) (HOUSE NO.)

OTHER MEMBERS OF FAMILY

NAME	RELATION-SHIP	AGE	BIRTHPLACE	CITIZEN-SHIP

1920 CENSUS—INDEX
DEPARTMENT OF COMMERCE
BUREAU OF THE CENSUS

A-1a

U. S. GOVERNMENT PRINTING OFFICE

T 340

ILLINOIS

VOL 199 E. D. 129

SHEET 1 LINE 12

(HEAD OF FAMILY)

(COLOR) (AGE) (BIRTHPLACE) (CITIZENSHIP)

(COUNTY)

(CITY) (STREET) 27 (HOUSE NO.)

OTHER MEMBERS OF FAMILY

NAME	RELATION SHIP	AGE	BIRTHPLACE	CITIZEN-SHIP
[illegible]	[illegible]	23	Illinois	
[illegible]	[illegible]	3 2/12	Illinois	

1920 CENSUS—INDEX
DEPARTMENT OF COMMERCE
BUREAU OF THE CENSUS

A-18

U. S. GOVERNMENT PRINTING OFFICE

T 340

Tuttle, Otis (HEAD OF FAMILY)

ILLINOIS

VOL. 169 E. D. 73

SHEET 6 LINE 32

Wh (COLOR) 25 (AGE) Illinois (BIRTHPLACE) (CITIZENSHIP)

Kendall (COUNTY)

(CITY) (STREET) (HOUSE NO.)

OTHER MEMBERS OF FAMILY

NAME	RELATION-SHIP	AGE	BIRTHPLACE	CITIZEN-SHIP
Tuttle, Florence	Wf	22	Illinois	

1920 CENSUS—INDEX
DEPARTMENT OF COMMERCE
BUREAU OF THE CENSUS

A-16

U. S. GOVERNMENT PRINTING OFFICE 11—1920

T340

ILLINOIS

VOL. 202 E. D. 115

SHEET 5 LINE 86

Cattell, Flora L.
(HEAD OF FAMILY)

M (COLOR) 57 (AGE) Illinois (BIRTHPLACE) (CITIZENSHIP)

R (COUNTY)

Wenonah (CITY) Broad (STREET) (HOUSE NO.)

OTHER MEMBERS OF FAMILY

NAME	RELATION-SHIP	AGE	BIRTHPLACE	CITIZEN-SHIP
Cattell, Aquila	H	34	Illinois	
[illegible]	D	7	Illinois	
Hagie	SD	2	Illinois	

1920 CENSUS—INDEX
DEPARTMENT OF COMMERCE
BUREAU OF THE CENSUS

A-1a

U. S. GOVERNMENT PRINTING OFFICE

T 843

Titel, Otto
(INDIVIDUAL)

VOL. 61 E. D. 915
SHEET 15 LINE 64

W (COLOR) 30 (AGE) Austria Galicia (BIRTHPLACE) Al (CITIZENSHIP)

Cook (COUNTY)

Chicago (CITY) Carter (STREET) 2748 (HOUSE NO.)

ENUMERATED WITH Shapiro, Morris

RELATIONSHIP TO ABOVE Lodger

REMARKS

1920 CENSUS--INDEX
DEPARTMENT OF COMMERCE
BUREAU OF THE CENSUS

A-3

U. S. GOVERNMENT PRINTING OFFICE

T 340

ILLINOIS

VOL. 162 E. D. 127

SHEET 20 LINE 76

(HEAD OF FAMILY)

(AGE) (BIRTHPLACE)

(CITIZENSHIP)

(COUNTY)

(CITY)

(STREET)

(HOUSE NO.)

OTHER MEMBERS OF FAMILY

NAME	RELATION SHIP	AGE	BIRTHPLACE	CITIZEN SHIP

1920 CENSUS—INDEX
DEPARTMENT OF COMMERCE
BUREAU OF THE CENSUS

A-16

U. S. GOVERNMENT PRINTING OFFICE 11—11871

T 340

Pitley, Pearl
(INDIVIDUAL)

ILLINOIS
VOL. 193 E.D. 164
SHEET 9 LINE 83

W 27 Illinois
(COLOR) (AGE) (BIRTHPLACE)

Cook
(COUNTY)

Oak Park Grove Ave. 605
(CITY) (STREET) (HOUSE NO.)

ENUMERATED WITH Bailey, James C

RELATIONSHIP TO ABOVE Sister-in-law

REMARKS

1920 CENSUS—INDEX
DEPARTMENT OF COMMERCE
BUREAU OF THE CENSUS

A-2

T540

Little, Pearl
(INDIVIDUAL)

ILLINOIS
VOL. 36 E.D. 181
SHEET 10 LINE 39

Mu (COLOR) 21 (AGE) E Carolina (BIRTHPLACE) (CITIZENSHIP)

Cook (COUNTY)

Chicago (CITY) Indiana Ave (STREET) 4536 (HOUSE NO.)

ENUMERATED WITH Cotton, Frances

RELATIONSHIP TO ABOVE Roomer

REMARKS

1920 CENSUS—INDEX
DEPARTMENT OF COMMERCE
BUREAU OF THE CENSUS

A-3

U. S. GOVERNMENT PRINTING OFFICE (11-17671)

T 340

ILLINOIS

VOL 243 E.D. 186

SHEET 5 LINE 26

Tuttle, Chas. (HEAD OF FAMILY)

M 37 (SEX) (AGE)

Illinois (BIRTHPLACE)

(CITIZENSHIP)

Married (CONDITION)

Farmer

Farm (STREET)

210 (HOUSE NO.)

OTHER MEMBERS OF FAMILY

NAME	RELATIONSHIP	AGE	BIRTHPLACE	CITIZENSHIP
Tuttle, Mamie	W	32	Illinois	Na

1920 CENSUS—INDEX
DEPARTMENT OF COMMERCE
BUREAU OF THE CENSUS

A-46

U. S. GOVERNMENT PRINTING OFFICE

T 340

ILLINOIS

VOL. 180 E. D. 54

SHEET 5 LINE 50

Swaddle, Percy
(HEAD OF FAMILY)

M 41 Illinois
(COLOR) (AGE) (BIRTHPLACE)

(CITIZENSHIP)

Mc Donough
(COUNTY)

(CITY) (STREET) (HOUSE NO.)

OTHER MEMBERS OF FAMILY

NAME	RELATION SHIP	AGE	BIRTHPLACE	CITIZEN SHIP
Swaddle, Sarah E	W	37	Illinois	
— Celia C	D	18	Illinois	
— Everett J	S	15	Illinois	
— George E	S	12	Illinois	
— Mary J	D	10	Illinois	

1920 CENSUS—INDEX
DEPARTMENT OF COMMERCE
BUREAU OF THE CENSUS

Dixon #2

A-1a

STATE Illinois

Swaddle Silas
HEAD OF FAMILY (FIRST NAME)

OTHER MEMBERS OF FAMILY—CONTINUED

NAME	RELATIONSHIP	AGE	BIRTHPLACE	CITIZENSHIP
Swaddle Isabel D.	D	8	Illinois	
— Earl B	S	5	Illinois	
— Virginia	D	3	Illinois	
— Robert M.	S	1 5/12	Illinois	

1910 CENSUS—INDEX
DEPARTMENT OF COMMERCE
BUREAU OF THE CENSUS

Tp 2 Rn #1

A-16

T 340

ILLINOIS

VOL. 11 E. D. 22

SHEET 6 LINE 84

(STREET) (HOUSE NO.)

OTHER MEMBERS OF FAMILY

NAME	RELATION SHIP	AGE	BIRTHPLACE	CITIZEN SHIP
Emerald Engel	W	63	Illinois	
Fay D	D	6	Illinois	

1920 — CENSUS — INDEX
DEPARTMENT OF COMMERCE
BUREAU OF THE CENSUS

A-7a

T 340

ILLINOIS

VOL. 125 E.D. 84

SHEET 10 LINE 76

Suttle, Thos F.
(HEAD OF FAMILY)

W (COLOR) 46 (AGE)

Minnesota (BIRTHPLACE)

(CITIZENSHIP)

Cook (COUNTY)

Evanston (CITY)

Wabash (STREET)

1724 (HOUSE NO.)

(OTHER MEMBERS OF FAMILY)

NAME	RELATION-SHIP	AGE	BIRTHPLACE	CITIZEN-SHIP
Suttle, Carrie E.	W	45	Minnesota	
Laura E.	D	16	Kansas	

1920 CENSUS—INDEX
DEPARTMENT OF COMMERCE
BUREAU OF THE CENSUS

A-18

U. S. GOVERNMENT PRINTING OFFICE

T 340

Tuttle, Pitchard Ruth
(INDIVIDUAL)

ILLINOIS
VOL 234 E. D. 206
SHEET 6 LINE 38

W 22 Indiana
(COLOR) (AGE) (BIRTHPLACE) (CITIZENSHIP)

Vermilion
(COUNTY)

Alleton
(CITY) (STREET) (HOUSE NO.)

ENUMERATED WITH Tuttle, Virginia

RELATIONSHIP TO ABOVE Companion

REMARKS

1920 CENSUS—INDEX
DEPARTMENT OF COMMERCE
BUREAU OF THE CENSUS

A-2

U. S. GOVERNMENT PRINTING OFFICE

T340

ILLINOIS

Tuttle, Platt T
HEAD OF FAMILY

VOL 135 E.D. 206

SHEET 1 LINE 43

W COLOR | 47 AGE | Cook COUNTY | — CITY | Ohio BIRTHPLACE | — (CITIZENSHIP)

Farmer OWNER | — HOUSE NO.

OTHER MEMBERS OF FAMILY

NAME	RELATIONSHIP	AGE	BIRTHPLACE	CITIZENSHIP
Tuttle, Allan B	W	21	Tennessee	
" Platt Jr	S	3 12	Missouri	

1920 CENSUS—INDEX
DEPARTMENT OF COMMERCE
BUREAU OF THE CENSUS

A-16

U. S. GOVERNMENT PRINTING OFFICE 11—11291

1340

Tuttle, Ralph Jr.
(INDIVIDUAL)

STATE ILLINOIS
VOL. 34 E.D. 158
SHEET 7 LINE 74

N (COLOR) 5/12 (AGE) Illinois (BIRTHPLACE) (CITIZENSHIP)

Cook (COUNTY)

Chicago (CITY) Cottage Grove Ave (STREET) 4,42 (HOUSE NO.)

ENUMERATED WITH Tuttle, Alice

RELATIONSHIP TO ABOVE Grandson

REMARKS

1920 CENSUS—INDEX
DEPARTMENT OF COMMERCE
BUREAU OF THE CENSUS

A-2

U. S. GOVERNMENT PRINTING OFFICE

T 240

Tuttle, Ralph W
(INDIVIDUAL)

ILLINOIS
VOL. 173 E.D. 276
SHEET 17 LINE 89

W (COLOR) 6 (AGE) Massachusetts (BIRTHPLACE) (CITIZENSHIP)

Lake (COUNTY)

Waukegan (CITY) North Genesee (STREET) 302 (HOUSE NO.)

ENUMERATED WITH Not Reported

RELATIONSHIP TO ABOVE Former

REMARKS

1920 CENSUS—INDEX
DEPARTMENT OF COMMERCE
BUREAU OF THE CENSUS

A-3

U. S. GOVERNMENT PRINTING OFFICE 16—41927

T 340

ILLINOIS

VOL. 2 E. D. 14

SHEET 2 LINE 28

(PRECINCT) (WARD)

(CITY, TOWN, OR VILLAGE) (TOWNSHIP)

(COUNTY)

(CITY) (STREET) (HOUSE NO.)

OTHER MEMBERS OF FAMILY

NAME	RELATION	AGE	BIRTHPLACE	CITIZENSHIP

1920 CENSUS—INDEX
DEPARTMENT OF COMMERCE
BUREAU OF THE CENSUS

A-1a

U. S. GOVERNMENT PRINTING OFFICE

STATE Illinois

(HEAD OF FAMILY—CONTINUED)

OTHER MEMBERS OF FAMILY—CONTINUED

NAME	RELATION SHIP	AGE	BIRTHPLACE	CITIZEN-SHIP
Ella Engelhardt	D	22	Illinois	

1920 CENSUS—INDEX
DEPARTMENT OF COMMERCE
BUREAU OF THE CENSUS

A-1b

U. S. GOVERNMENT PRINTING OFFICE

T 340

ILLINOIS

VOL. 12 E. D. 1273

SHEET 2 LINE 6

(HEAD OF FAMILY)

(COLOR) (AGE) (BIRTHPLACE) (CITIZENSHIP)

(COUNTY)

(CITY) (STREET) 644 (HOUSE NO.)

OTHER MEMBERS OF FAMILY

NAME	RELATION SHIP	AGE	BIRTHPLACE	CITIZEN SHIP

1920 CENSUS INDEX
DEPARTMENT OF COMMERCE
BUREAU OF THE CENSUS

A-1 a

U. S. GOVERNMENT PRINTING OFFICE

T 340

ILLINOIS

(HEAD OF FAMILY)

VOL. 115 E. D. 212

SHEET 1 LINE 61

(COLOR) (AGE) (BIRTHPLACE) (CITIZENSHIP)

(COUNTY)

(CITY) (STREET) (HOUSE NO.)

OTHER MEMBERS OF FAMILY

NAME	RELATION-SHIP	AGE	BIRTHPLACE	CITIZEN-SHIP

1920 CENSUS—INDEX
DEPARTMENT OF COMMERCE
BUREAU OF THE CENSUS

A-16

U. S. GOVERNMENT PRINTING OFFICE 16—11801

T 340

Tuttle, Reynault
(INDIVIDUAL)

ILLINOIS
VOL. 183 E. D. 108
SHEET 3 LINE 36

W (COLOR) 19 (AGE) Illinois (BIRTHPLACE) (CITIZENSHIP)

Mc Lean (COUNTY)

Bloomington (CITY) Grove (STREET) 404 (HOUSE NO.)

ENUMERATED WITH Peters, Fred

RELATIONSHIP TO ABOVE Lodger

REMARKS

1920 CENSUS—INDEX
DEPARTMENT OF COMMERCE
BUREAU OF THE CENSUS

A-3

U. S. GOVERNMENT PRINTING OFFICE 16—11271

T340

ILLINOIS

Feidt, Richard
(INDIVIDUAL)

VOL. 140 E.D. 28

SHEET 21 LINE 13

M (COLOR) 70 (AGE) Germany (BIRTHPLACE) Pa (CITIZENSHIP)

DuPage (COUNTY)

(CITY) Highland Road (STREET) (HOUSE NO.)

ENUMERATED WITH Feidt, Emil

RELATIONSHIP TO ABOVE Brother

REMARKS

1920 CENSUS—INDEX
DEPARTMENT OF COMMERCE
BUREAU OF THE CENSUS

A-3

U. S. GOVERNMENT PRINTING OFFICE

T340

Tuttle, Richard E

(INDIVIDUAL)

ILLINOIS

VOL. 11 E.D. 247

SHEET 29 LINE 40

W M South Carolina

(COLOR) (SEX) (BIRTHPLACE)

Lake

(COUNTY)

Fort Sheridan

(CITY)

(STREET)

(HOUSE NO.)

ENUMERATED WITH Veterans General Hospital # 38

RELATIONSHIP TO ABOVE Pat. Med. Dept.

REMARKS

1920 CENSUS—INDEX
DEPARTMENT OF COMMERCE
BUREAU OF THE CENSUS

A-2

U. S. GOVERNMENT PRINTING OFFICE

T 340

[redacted] Illinois

Luthill, Richard S — VOL. 124 E.D. 73

(HEAD OF FAMILY) — SHEET 2 LINE 86

W | 78 | Illinois | —

(COLOR) | (AGE) | (BIRTHPLACE) | (CITIZENSHIP)

Cook

(COUNTY)

Evanston | Lake | 1316

(CITY) | (STREET) | (HOUSE NO.)

OTHER MEMBERS OF FAMILY

NAME	RELATION SHIP	AGE	BIRTHPLACE	CITIZEN SHIP
Luthill, Susan E	Wife	71	Alabama	
Lilly, Edna T	Dau	36	Illinois	
— Thomas H	S-L	38	Illinois	
— Thomas H Jr	G-S	10	Illinois	
— Richard T	G-S	9	Illinois	

1930 CENSUS—INDEX
DEPARTMENT OF COMMERCE
BUREAU OF THE CENSUS

#1 and #2

A-1 a

U. S. GOVERNMENT [redacted] OFFICE

Tuthill, Richard S

STATE Illinois

(HEAD OF FAMILY—CONTINUED)

OTHER MEMBERS OF FAMILY—CONTINUED

NAME	RELATION SHIP	AGE	BIRTHPLACE	CITIZEN-SHIP
Tuthill, William H	Son	6	Illinois	
Coffenberry, Ruth	Sis	23	Sweden	Al

1920 CENSUS—INDEX
DEPARTMENT OF COMMERCE
BUREAU OF THE CENSUS

A-1b

U. S. GOVERNMENT PRINTING OFFICE

T 340

ILLINOIS

Tuttle, Robert
(HEAD OF FAMILY)

VOL 199 E.D. 130

SHEET 11 LINE 52

W | 50 | Illinois | | |
(COLOR) | (AGE) | (BIRTHPLACE) | | (CITIZENSHIP)

Jefferson
(COUNTY)

Farmington
(CITY)

West Vermont
(STREET)

111
(HOUSE NO.)

OTHER MEMBERS OF FAMILY

NAME	RELATION-SHIP	AGE	BIRTHPLACE	CITIZEN-SHIP
Tuttle, Nellie	W	48	Illinois	

1920 CENSUS—INDEX
DEPARTMENT OF COMMERCE
BUREAU OF THE CENSUS

A-1 a

T 340

ILLINOIS

VOL. 6 E. D. 70

SHEET 3 LINE 3 2

HEAD OF FAMILY

COUNTY | AUS... | BIRTHPLACE | CITIZENSHIP

CITY | STREET | HOUSE NO.

OTHER MEMBERS OF FAMILY

NAME	RELATION-SHIP	AGE	BIRTHPLACE	CITIZEN-SHIP
[illegible]	[illegible]	[illegible]	[illegible]	
[illegible]	[illegible]	[illegible]	[illegible]	
[illegible]	[illegible]	[illegible]	[illegible]	
[illegible]	[illegible]	[illegible]	[illegible]	
[illegible]	[illegible]	[illegible]	[illegible]	

1920 CENSUS—INDEX
DEPARTMENT OF COMMERCE
BUREAU OF THE CENSUS

A-16

U. S. GOVERNMENT PRINTING OFFICE 11—1921

STATE Illinois

ITEM OF FAMILY—CONTINUED

OTHER MEMBERS OF FAMILY—CONTINUED

NAME	RELATION SHIP	AGE	BIRTHPLACE	CITIZEN SHIP

1920 CENSUS—INDEX
DEPARTMENT OF COMMERCE
BUREAU OF THE CENSUS

1 221

U. S. GOVERNMENT PRINTING OFFICE

A-1b

T3to

ILLINOIS

VOL 57 E.D. 851

SHEET 7 LINE 66

Tuttle, Robert
(HEAD OF FAMILY)

W (COLOR) 49 AGE — Illinois (BIRTHPLACE) — (CITIZENSHIP)

Cook (COUNTY)

Chicago (CITY) — Washington Blvd (STREET) — 2452 (HOUSE NO.)

OTHER MEMBERS OF FAMILY

NAME	RELATION SHIP	AGE	BIRTHPLACE	CITIZEN SHIP
Tuttle, Mary	W	49	Illinois	
" Dwight	S	23	Illinois	
" Rosa D	D	19	Illinois	
" Eliza	M	73	Pennsylvania	

1920 CENSUS—INDEX
DEPARTMENT OF COMMERCE
BUREAU OF THE CENSUS

A-1a

U. S. GOVERNMENT PRINTING OFFICE 11—1691

T 340

ILLINOIS

VOL. 101 E. D. 1786

SHEET 13 LINE 12

Waddell Robert

(HEAD OF FAMILY)

W (COLOR) 32 (AGE) Kentucky (BIRTHPLACE)

(CITIZENSHIP)

Cook (COUNTY)

Chicago (CITY) Lot 17 (STREET)

3515 (HOUSE NO.)

OTHER MEMBERS OF FAMILY

NAME	RELATIONSHIP	AGE	BIRTHPLACE	CITIZENSHIP
Waddell Ella	w	32	Illinois	
Robert Jr.	s	7	Illinois	
Dorothy	d	6	Illinois	

1920 CENSUS—INDEX
DEPARTMENT OF COMMERCE
BUREAU OF THE CENSUS

A-16

U. S. GOVERNMENT PRINTING OFFICE

T-374

ILLINOIS

VOL. 215 E. D. 144

SHEET 11 LINE 35

Tweddale Robert
(INDIVIDUAL)

W 82 New York
(COLOR) (AGE) (BIRTHPLACE)

(RELATIONSHIP)

Rock Island
(COUNTY)

Rock Island 29 5th Ave. 813
(CITY) (STREET) (HOUSE NO.)

ENUMERATED WITH Stearns John J.

RELATIONSHIP TO ABOVE father in law

REMARKS

1920 CENSUS—INDEX
DEPARTMENT OF COMMERCE
BUREAU OF THE CENSUS

A-2

U. S. GOVERNMENT PRINTING OFFICE

T340

ILLINOIS

VOL. 23 E.D. 93

SHEET 5 LINE 71

Suttley, Robert
(INDIVIDUAL)

W 8 Oregon
(COLOR) (AGE) (BIRTHPLACE) (CITIZENSHIP)

Cook
(COUNTY)

Chicago Lake Park Ave 3603
(CITY) (STREET) (HOUSE NO.)

ENUMERATED WITH Deeks, John C

RELATIONSHIP TO ABOVE Roomer

REMARKS

1920 CENSUS—INDEX
DEPARTMENT OF COMMERCE
BUREAU OF THE CENSUS

A-3

U. S. GOVERNMENT PRINTING OFFICE

T 340

Tuttle, Robert E.
(HEAD OF FAMILY)

[redacted] ILLINOIS

VOL. 29 E.D. 234

SHEET 7 LINE 2

W (COLOR) 30 (AGE) Maryland (BIRTHPLACE) (CITIZENSHIP)

Cook (COUNTY)

Chicago (CITY) 22 (STREET) 1165 (HOUSE NO.)

OTHER MEMBERS OF FAMILY

NAME	RELATION SHIP	AGE	BIRTHPLACE	CITIZEN SHIP
Tuttle, Grace E.	Wife	21	Illinois	
Grace M.	Dau	1/12	Illinois	

1920 CENSUS—INDEX
DEPARTMENT OF COMMERCE
BUREAU OF THE CENSUS

A-1a

U. S. GOVERNMENT PRINTING OFFICE 11—11971

T340

Illinois

Tuttle, Logan (INDIVIDUAL)

VOL. 40 E.D. 424

SHEET 2 LINE 13

W (COLOR) 25 (AGE) Illinois (BIRTHPLACE) (CITIZENSHIP)

Cook (COUNTY)

Chicago (CITY) University Ave (STREET) 6520 (HOUSE NO.)

ENUMERATED WITH Son Isaac

RELATIONSHIP TO ABOVE Roomer

REMARKS

1920 CENSUS—INDEX
DEPARTMENT OF COMMERCE
BUREAU OF THE CENSUS

A-3

U. S. GOVERNMENT PRINTING OFFICE (1—1920)

T 340

ILLINOIS

Tatle, Rogers (LAST NAME, FIRST NAME, MIDDLE NAME)

VOL. 70 E.D. 1105

SHEET 2 LINE 7

W (COLOR) 30 (AGE) S Italy (NATIVITY) NO (CITIZENSHIP)

Cook (COUNTY)

Chicago (CITY) Flournoy (STREET) 1517 (HOUSE NO.)

OTHER MEMBERS OF FAMILY

NAME	RELATION SHIP	AGE	BIRTHPLACE	CITIZEN SHIP
Tatle, Lustre	W	23	S Italy	NR
" Angelina	D	3	Chicago, Ill	

1920 CENSUS—INDEX
DEPARTMENT OF COMMERCE
BUREAU OF THE CENSUS

A-16

U. S. GOVERNMENT PRINTING OFFICE 11—1921

T 340

Tatol, Louie
(INDIVIDUAL)

ILLINOIS
VOL. 86 E.D. 820
SHEET 2 LINE 5

W | M | Slovak | al
(COLOR) | (AGE) | (BIRTHPLACE) | (CITIZENSHIP)

Cook
(COUNTY)

Chicago | West Huron | 2233
(CITY) | (STREET) | (HOUSE NO.)

ENUMERATED WITH Macecka, Stephen

RELATIONSHIP TO ABOVE Sister in Law

REMARKS

1920 CENSUS—INDEX
DEPARTMENT OF COMMERCE
BUREAU OF THE CENSUS

A-3

U. S. GOVERNMENT PRINTING OFFICE

T340

Tuttle, Cyrie
(HEAD OF FAMILY)

ILLINOIS

VOL. 159 E.D. 28

SHEET 6 LINE 79

W (COLOR) 68 (AGE) Illinois (BIRTHPLACE) (CITIZENSHIP)

Kane (COUNTY)

Elgin (CITY) Sherry (STREET) 259 (HOUSE NO.)

OTHER MEMBERS OF FAMILY

NAME	RELATION-SHIP	AGE	BIRTHPLACE	CITIZEN-SHIP
Tuttle, Charles	H	80	New York	

1920 CENSUS - INDEX
DEPARTMENT OF COMMERCE
BUREAU OF THE CENSUS

A-16

U. S. GOVERNMENT PRINTING OFFICE

T 340

ILLINOIS

VOL 2nd E.D. 17 24

SHEET 4 LINE 16

CITIZENSHIP

INDUSTRY

OTHER MEMBERS OF FAMILY

NAME	RELATION SHIP	AGE	BIRTHPLACE	CITIZEN SHIP

1920 CENSUS INDEX
DEPARTMENT OF COMMERCE
BUREAU OF THE CENSUS

A-16

U. S. GOVERNMENT PRINTING OFFICE

T 340

ILLINOIS

Swebble Roy
(INDIVIDUAL)

VOL. 209 E.D. 13B

SHEET 23 LINE 95

W (COLOR) 30 (AGE) Illinois (BIRTHPLACE) (CITIZENSHIP)

Pike (COUNTY)

Ansonville (CITY) Homestead (STREET) 24 (HOUSE NO.)

ENUMERATED WITH Braden Blanc

RELATIONSHIP TO ABOVE Grandson

REMARKS

1920 CENSUS—INDEX
DEPARTMENT OF COMMERCE
BUREAU OF THE CENSUS

A-3

U. S. GOVERNMENT PRINTING OFFICE

T340

Tuttle, Fay
(HEAD OF FAMILY)

ILLINOIS

VOL. 232 E.D. 166

SHEET 12 LINE 99

(COLOR) (AGE)

Edmunds
(COUNTY)

Dundee
(CITY)

Chicago
(BIRTHPLACE)

(CITIZENSHIP)

Dumark
(STREET)

27
(HOUSE NO.)

OTHER MEMBERS OF FAMILY

NAME	RELATION-SHIP	AGE	BIRTHPLACE	CITIZEN-SHIP
Tuttle, Mable	d	17	Illinois	

1920 CENSUS—INDEX
DEPARTMENT OF COMMERCE
BUREAU OF THE CENSUS

A-1a

U. S. GOVERNMENT PRINTING OFFICE 11—11871

T340

Suttle, Roy E
(INDIVIDUAL)

ILLINOIS
VOL. 94 E. D. 1467
SHEET 15 LINE 17

W. (COLOR) 33 (AGE) Wisconsin (BIRTHPLACE) (CITIZENSHIP)

Cook (COUNTY)

Chicago (CITY) N. R Kenmore Ave (STREET) 4711 (HOUSE NO.)

ENUMERATED WITH Not Reported

RELATIONSHIP TO ABOVE Boarder

REMARKS

1920 CENSUS—INDEX
DEPARTMENT OF COMMERCE
BUREAU OF THE CENSUS

A-3
U. S. GOVERNMENT PRINTING OFFICE 16—41871

T 34

Tuttle Roy E
(INDIVIDUAL)

ILLINOIS
VOL. 29 E.D. 340
SHEET 9 LINE 75

W (COLOR) 33 (AGE) Wisconsin (BIRTHPLACE) (CITIZENSHIP)

Cook (COUNTY)

Chicago (CITY) Harper Avenue (STREET) 5483 (HOUSE NO.)

ENUMERATED WITH Bauer, Benjamin

RELATIONSHIP TO ABOVE Lodger

REMARKS

1920 CENSUS—INDEX
DEPARTMENT OF COMMERCE
BUREAU OF THE CENSUS

A-2

U. S. GOVERNMENT PRINTING OFFICE 16—41821

T340

Tuttle, Roy R.
(INDIVIDUAL)

ILLINOIS
VOL. 244 E.D. 210
SHEET 3 LINE 19

M (COLOR) 25 (AGE) Wisconsin (BIRTHPLACE) (CITIZENSHIP)

Winnebago (COUNTY)
Rockford (CITY) Oakley Ave (STREET) 120 (HOUSE NO.)

ENUMERATED WITH Daer John A

RELATIONSHIP TO ABOVE Son-in-law

REMARKS

1920 CENSUS—INDEX
DEPARTMENT OF COMMERCE
BUREAU OF THE CENSUS

A-3

U. S. GOVERNMENT PRINTING OFFICE 19—11671

T 340

ILLINOIS

VOL. 94 E. D. 1476

SHEET 3 LINE 76

(HEAD OF FAMILY)

(COLOR) (AGE)

(BIRTHPLACE) (CITIZENSHIP)

COUNTY

CITY

STREET (HOUSE NO.)

OTHER MEMBERS OF FAMILY

NAME	RELATION-SHIP	AGE	BIRTHPLACE	CITIZEN-SHIP

1920 CENSUS—INDEX
DEPARTMENT OF COMMERCE
BUREAU OF THE CENSUS

A-1a

U. S. GOVERNMENT PRINTING OFFICE

T3,40

Lowdale Russel
(HEAD OF FAMILY)

ILLINOIS

VOL. 247 E.D. 153

SHEET 7 LINE 12

(COLOR) (AGE)

Illinois
(BIRTHPLACE)

(CITIZENSHIP)

(CITY)

(STREET)

(HOUSE NO.)

OTHER MEMBERS OF FAMILY

NAME	RELATION SHIP	AGE	BIRTHPLACE	CITIZEN-SHIP
Lowdale Marguerite	W	34	Illinois	
— Helen	D	12	Illinois	
— Edward	S	11	Illinois	
— Charles	S	14	Illinois	

1920 CENSUS—INDEX
DEPARTMENT OF COMMERCE
BUREAU OF THE CENSUS

A-18

U. S. GOVERNMENT PRINTING OFFICE

T340

Fotel, Ruth
(INDIVIDUAL)

ILLINOIS
VOL. 167 E.D. 136
SHEET 17 LINE 68

F (COLOR) 20 (AGE) Indiana (BIRTHPLACE) (CITIZENSHIP)
La Salle (COUNTY)
— (CITY) Woodmen Hall Rd (STREET) — (HOUSE NO.)

ENUMERATED WITH Grand, Julius

RELATIONSHIP TO ABOVE Maid

REMARKS

1920 CENSUS—INDEX
DEPARTMENT OF COMMERCE
BUREAU OF THE CENSUS

A-2

U. S. GOVERNMENT PRINTING OFFICE 16—1297

T 340

ILLINOIS

VOL. 12 E. D. 1157

SHEET 14 LINE 98

(HEAD OF FAMILY)

W (COLOR) 42 (AGE) (BIRTHPLACE) (CITIZENSHIP)

Cook (COUNTY)

(CITY)

(STREET) 1244 (HOUSE NO.)

OTHER MEMBERS OF FAMILY

NAME	RELATION-SHIP	AGE	BIRTHPLACE	CITIZEN-SHIP

1920 CENSUS—INDEX
DEPARTMENT OF COMMERCE
BUREAU OF THE CENSUS

A-16

U. S. GOVERNMENT PRINTING OFFICE

S

Scantlex

Trade Mark Reg.
In U. S. Pat. Office

A SERVICE
Sold and Installed Exclusively by the
Library Bureau Division
Remington Rand Inc.

Patent No.

Dec 18,[illegible]
1,307,[illegible]
1,[illegible]

1,426,[illegible]
1,[illegible]
1,481,744

Printed in U.S.A.

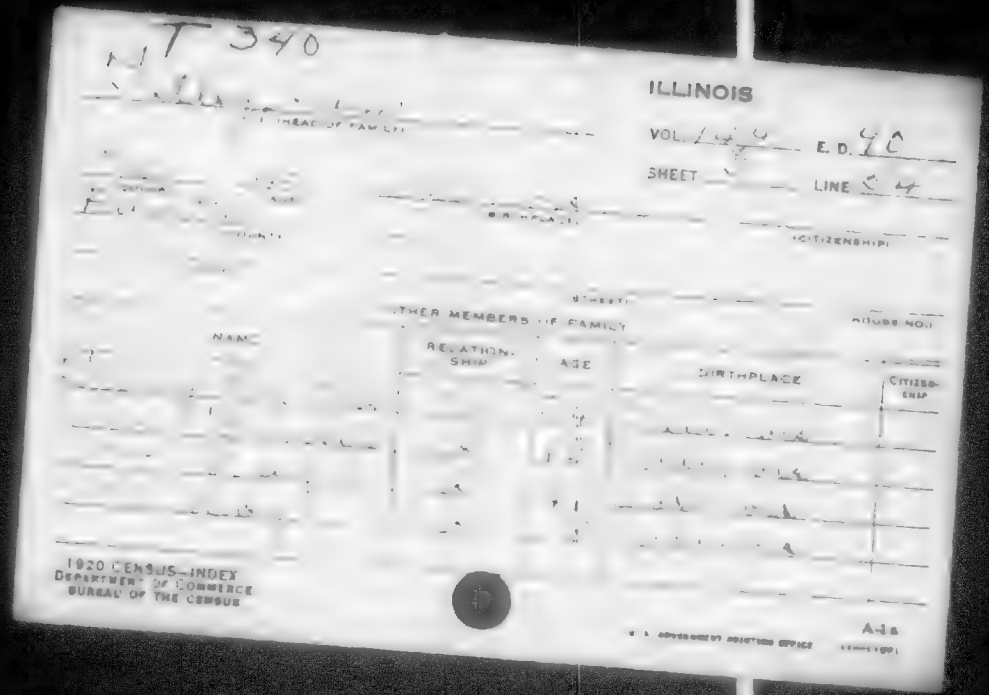
T 340
ILLINOIS
VOL.
E. D.
SHEET
LINE
OTHER MEMBERS OF FAMILY
RELATION-SHIP
AGE
BIRTHPLACE
CITIZEN-SHIP
1920 CENSUS—INDEX
DEPARTMENT OF COMMERCE
BUREAU OF THE CENSUS
A-16

T 340

T 340

Totel, Edmond
HEAD OF FAMILY

ILLINOIS

VOL. 167 E.D. 136

SHEET 14 LINE 86

W 53 Illinois
COLOR AGE BIRTHPLACE

Le Salle
COUNTY

CITIZENSHIP

City

in Brook Just West Road
STREET

HOUSE NO.

OTHER MEMBERS OF FAMILY

NAME	RELATIONSHIP	AGE	BIRTHPLACE	CITIZENSHIP
Totel, Emond	W	43	Illinois	
Cannud, Antonette	D	15	France	AR

All postcard cards for children
Block 10 - Sheet 19 - no Zone 16

1920 CENSUS—INDEX
DEPARTMENT OF COMMERCE
BUREAU OF THE CENSUS

U. S. GOVERNMENT PRINTING OFFICE

A-18

T 340

T 340

Total, Sam
(INDIVIDUAL)

[redacted] Illinois

VOL. 167 E.D. 136

SHEET 19 LINE 11

M. 12
(COLOR) (AGE)

(BIRTHPLACE)

(CITIZENSHIP)

La Salle
(COUNTY)

(CITY)

(STREET)

(HOUSE NO.)

ENUMERATED WITH Not Reported

RELATIONSHIP TO ABOVE Son

REMARKS Apparently son of Total, Sam plus 14 - line 86

1920 CENSUS—INDEX
DEPARTMENT OF COMMERCE
BUREAU OF THE CENSUS

A-Q

U. S. GOVERNMENT PRINTING OFFICE

T 340

T 340

Fatel Sam

ILLINOIS

VOL. 68 E. D. 1061

SHEET 3 LINE 60

W 48

Russia

Zook

Chicago

Kobey

247

NAME	RELATION SHIP	AGE	BIRTHPLACE	CITIZENSHIP
Fatel Bertha	W	35	Russia	N.R.
Fredra	D	14	Russia	N.R.
Sonia	S	4 4/12	Chicago	

1920 CENSUS—INDEX
DEPARTMENT OF COMMERCE
BUREAU OF THE CENSUS

A-1a

T 340

T 340

ILLINOIS

VOL. 183 E. D. 53

SHEET 9 LINE 20

(HEAD OF FAM. LY.)

(COLOR) (AGE)

(SEX)

(BIRTHPLACE)

(CITIZENSHIP)

(STREET)

(HOUSE NO.)

OTHER MEMBERS OF FAMILY

NAME	RELATION-SHIP	AGE	BIRTHPLACE	CITIZEN-SHIP
M Sidwell, J. C.				

1930 CENSUS - INDEX
DEPARTMENT OF COMMERCE
BUREAU OF THE CENSUS

A-1a

(INTERMEDIATE HEADING OFFICE)

T 340

T 840

Tuttle, Samuel
(INDIVIDUAL)

ILLINOIS
VOL. 227 E.D. 147
SHEET 2 LINE 85

21 (DOOR) 41 (AGE) Illinois (BIRTHPLACE) (CITIZENSHIP)

Stark (COUNTY)

(CITY) (STREET) (HOUSE NO.)

ENUMERATED WITH Murray, Smith A.

RELATIONSHIP TO ABOVE Hired Man

REMARKS

1920 CENSUS—INDEX
DEPARTMENT OF COMMERCE
BUREAU OF THE CENSUS

A-2

U. S. GOVERNMENT PRINTING OFFICE (1—1871)

T 340

Luthill Samuel

(HEAD OF FAMILY)

ILLINOIS

VOL. 160 E. D. 68

SHEET 9 LINE 20

(RACE)

(AGE)

(BIRTHPLACE)

(CITIZENSHIP)

(STREET)

2040

(HOUSE NO.)

OTHER MEMBERS OF FAMILY

NAME	RELATIONSHIP	AGE	BIRTHPLACE	CITIZENSHIP
Luthill, [illegible]				
[illegible]				

1920 CENSUS - INDEX
DEPARTMENT OF COMMERCE
BUREAU OF THE CENSUS

A-1a

U.S. GOVERNMENT PRINTING OFFICE 11—11071

T 340

T 340

ILLINOIS

Tweddell Samuel
(HEAD OF FAMILY)

VOL. 225 E. D. 194

SHEET 9 LINE 69

W (COLOR) 49 (AGE) Kentucky (BIRTHPLACE)

Widower (MARRIED OR WIDOWED)

(CITIZENSHIP)

(CITY) (STREET) (HOUSE NO.)

OTHER MEMBERS OF FAMILY

NAME	RELATION SHIP	AGE	BIRTHPLACE	CITIZEN-SHIP
Tweddell, Silvia	M	50	Illinois	
Henry	S	26	Kentucky	
Lillie	Dau	23	Illinois	

1920 CENSUS—INDEX
DEPARTMENT OF COMMERCE
BUREAU OF THE CENSUS

U. S. GOVERNMENT PRINTING OFFICE

A-16

T 840

Tuthill, Samuel C
(INDIVIDUAL)

ILLINOIS
VOL. 157 E.D. 50
SHEET 4 LINE 23

W (COLOR) 62 (AGE) New York (BIRTHPLACE) (CITIZENSHIP)

Kane (COUNTY)

Aurora (CITY) North Anderson (STREET) 69 (HOUSE NO.)

ENUMERATED WITH Mc Gowan, James F.

RELATIONSHIP TO ABOVE Lodger

REMARKS

1920 CENSUS—INDEX
DEPARTMENT OF COMMERCE
BUREAU OF THE CENSUS

A-4

U. S. GOVERNMENT PRINTING OFFICE

T 340

Iuitilli, Leonding
(HEAD OF FAMILY)

ILLINOIS
VOL 69 E.D. 1087
SHEET 10 LINE 85

W (COLOR) 50 (AGE) — Italy (BIRTHPLACE) — na (CITIZENSHIP)

Cook (COUNTY)

Chicago (CITY) — Taylor (STREET) — 926 (HOUSE NO.)

OTHER MEMBERS OF FAMILY

NAME	RELATION-SHIP	AGE	BIRTHPLACE	CITIZEN-SHIP
Iuitilli, Mary	W	45	Italy	na
" Lucino	S	23	Illinois	
" Roger	S	19	Illinois	
" Carmen	D	14	Illinois	
" Guido	S	10	Illinois	

1920 CENSUS—INDEX
DEPARTMENT OF COMMERCE
BUREAU OF THE CENSUS

A-1a

U. S. GOVERNMENT PRINTING OFFICE

T 340

Suttles, Lemuel H.
HEAD OF FAMILY

ILLINOIS

VOL. 328 E.D. 179

SHEET 10 LINE 3

H
(COLOR)

1
AGE

Texas
(BIRTHPLACE)

(CITIZENSHIP)

Dawson
(COUNTY)

Alvarado
(CITY)

Park Place
STREET

211
(HOUSE NO.)

OTHER MEMBERS OF FAMILY

NAME	RELATION-SHIP	AGE	BIRTHPLACE	CITIZEN-SHIP
Suttles, Lemuel H.	H	10	Illinois	

1920 CENSUS—INDEX
DEPARTMENT OF COMMERCE
BUREAU OF THE CENSUS

A-1a

U. S. GOVERNMENT PRINTING OFFICE 14—41991

T340

ILLINOIS

Tisdale, Sherman (INDIVIDUAL)

VOL. 171 E.D. 247

SHEET 34 LINE 15

W (COLOR) 21 (AGE) North Carolina (BIRTHPLACE) (CITIZENSHIP)

Lake (COUNTY)

Fort Sheridan (CITY) (STREET) (HOUSE NO.)

ENUMERATED WITH U.S. Army General Hospital #28

RELATIONSHIP TO ABOVE Pvt Med Dept.

REMARKS

1920 CENSUS—INDEX
DEPARTMENT OF COMMERCE
BUREAU OF THE CENSUS

A-2

U. S. GOVERNMENT PRINTING OFFICE 11—1871

T34

Suttle Sidney [redacted] Ohio
(INDIVIDUAL)

VOL. 23 E.D. 151
SHEET 2 LINE 68

W 79 Ohio
(BLOCK) (AGE) (BIRTHPLACE) (CITIZENSHIP)

Whiteside
(COUNTY)

Rock Falls First ave 603
(CITY) (STREET) (HOUSE NO.)

ENUMERATED WITH Mulvey, Horace D. CE

RELATIONSHIP TO ABOVE Father in law

REMARKS

1930 CENSUS—INDEX
DEPARTMENT OF COMMERCE
BUREAU OF THE CENSUS

A-3

U. S. GOVERNMENT PRINTING OFFICE

T340

Ital, Simon
(INDIVIDUAL)

ILLINOIS

VOL. 167 E.D. 136

SHEET 12 LINE 16

W (COLOR) 3/12 (AGE) Illinois (BIRTHPLACE) (CITIZENSHIP)

La Salle (COUNTY)

(CITY) (STREET) (HOUSE NO.)

ENUMERATED WITH Not Reported

RELATIONSHIP TO ABOVE Son

REMARKS Apparently son of Simon Ital, Iowa
sheet 14 - Clerk

1920 CENSUS—INDEX
DEPARTMENT OF COMMERCE
BUREAU OF THE CENSUS

U. S. GOVERNMENT PRINTING OFFICE

7340

Tidwell Simon L.
HEAD OF FAMILY

ILLINOIS

VOL 946 E. D. 170

SHEET 12 LINE 28

W | 47 | Illinois
COLOR | AGE | BIRTHPLACE

(CITIZENSHIP)

Illinois
BIRTHPLACE (STATE OR COUNTRY)

Illinois
BIRTHPLACE (STATE OR COUNTRY)

401
STREET
HOUSE NO.

OTHER MEMBERS OF FAMILY

NAME	RELATION-SHIP	AGE	BIRTHPLACE	CITIZEN-SHIP
Tidwell Minnie	Wife	47	Illinois	
Mark	Son	18	Illinois	

1920 CENSUS—INDEX
DEPARTMENT OF COMMERCE
BUREAU OF THE CENSUS

A-1a

U. S. GOVERNMENT PRINTING OFFICE

T 310

Tadel, Sophie
(INDIVIDUAL)

ILLINOIS

VOL. 56 E.D. 832

SHEET 5 LINE 92

W	22	Poland	Al
(COLOR)	(AGE)	(BIRTHPLACE)	(CITIZENSHIP)

Cook
(COUNTY)

Chicago
(CITY)

Erie
(STREET)

1764
(HOUSE NO.)

ENUMERATED WITH Tadel, Michael

RELATIONSHIP TO ABOVE Sister

REMARKS

1920 CENSUS—INDEX
DEPARTMENT OF COMMERCE
BUREAU OF THE CENSUS

A-2

T 340

ILLINOIS

VOL. ___ E. D. 1000

SHEET 2 LINE 52

(HEAD OF FAMILY)

BIRTHPLACE

(CITIZENSHIP)

(HOUSE NO.)

OTHER MEMBERS OF FAM

NAME	RELATION	AGE	BIRTHPLACE	CITIZENSHIP

1930 CENSUS—INDEX
DEPARTMENT OF COMMERCE
BUREAU OF THE CENSUS

A-1a

U. S. GOVERNMENT PRINTING OFFICE

T 340

ILLINOIS

VOL. 68 E. D. 1063

SHEET 19 LINE 65

Tuttle, Clara
(HEAD OF FAMILY)

W 37 Chicago
COLOR AGE BIRTHPLACE OF

Cook
COUNTY

Chicago
CITY

Single
SINGLE

(CITIZENSHIP)

939
(HOUSE NO.)

OTHER MEMBERS OF FAMILY

NAME	RELATIONSHIP	AGE	BIRTHPLACE	CITIZENSHIP
Tuttle, Clara	H	39	Chicago	
" Ellen	D	21	Chicago	
Brady, Anna	L	24	Chicago	
" Mary	R	12	Chicago	

1920 CENSUS—INDEX
DEPARTMENT OF COMMERCE
BUREAU OF THE CENSUS

A-1a

U. S. GOVERNMENT PRINTING OFFICE

T 340

Tadla Szymon [redacted] Illinois

VOL. 99 E.D. 761

SHEET [redacted] LINE 20

IV (COLOR OR RACE) 70 (AGE) Jork (SEX) Chicago (CITY)

Jabucia (BIRTHPLACE) Al (CITIZENSHIP)

40 Holland Ave (STREET) 454 (HOUSE NO.)

OTHER MEMBERS OF FAMILY

NAME	RELATIONSHIP	AGE	BIRTHPLACE	CITIZENSHIP
Tadla Anna	wife	33	Jabucia	Al
[redacted] Mary	Da	11	Chicago	
[redacted] Esther	Da	8	Chicago	
[redacted] Zythun	Da	6	Chicago	
[redacted] Stany	S	4 10	Chicago	

1920 CENSUS—INDEX
DEPARTMENT OF COMMERCE
BUREAU OF THE CENSUS

A-1a

U. S. GOVERNMENT PRINTING OFFICE

STATE Illinois

Ida Snow
(HEAD OF FAMILY—CONTINUED)

OTHER MEMBERS OF FAMILY—CONTINUED

NAME	RELATION-SHIP	AGE	BIRTHPLACE	CITIZEN-SHIP
Snow, Helen	D	16	Chicago	
Agnolo, Charles	Roomer	35	Italy	Al
Brynske, Joe	Boarder	27	England	Al
Hart, Agnes	Rt.	30	Indiana	Al

1920 CENSUS—INDEX
DEPARTMENT OF COMMERCE
BUREAU OF THE CENSUS

#2 Sh. F.

A-11b

U. S. GOVERNMENT PRINTING OFFICE

T340

ILLINOIS

VOL. 18 E. D. 7

SHEET 7 LINE 38

(HEAD OF FAMILY)

(COLOR) (AGE)

(COUNTY)

(CITY)

(CITIZENSHIP)

(STREET)

(HOUSE NO.)

OTHER MEMBERS OF FAMILY

NAME	RELATION SHIP	AGE	BIRTHPLACE	CITIZEN SHIP

1920 CENSUS—INDEX
DEPARTMENT OF COMMERCE
BUREAU OF THE CENSUS

A-16

U. S. GOVERNMENT PRINTING OFFICE 11—11879

T 340

ILLINOIS

VOL. 16 E.D. 55

SHEET 12 LINE 15

(HEAD OF FAMILY)

(COLOR) (AGE)

(BIRTHPLACE)

(CITIZENSHIP)

(COUNTY)

(CITY)

(STREET)

(HOUSE NO.)

OTHER MEMBERS OF FAMILY

NAME	RELATION SHIP	AGE	BIRTHPLACE	CITIZENSHIP

1920 CENSUS—INDEX
DEPARTMENT OF COMMERCE
BUREAU OF THE CENSUS

A-16

U. S. GOVERNMENT PRINTING OFFICE (1—1920)

T 340

Suttle, Thelma
(INDIVIDUAL)

ILLINOIS

VOL. 196 E. D. 71

SHEET 6 LINE 42

W (COLOR) 11 (AGE) Illinois (BIRTHPLACE) (CITIZENSHIP)

Mercer (COUNTY)

Viola (CITY) (STREET) (HOUSE NO.)

ENUMERATED WITH Thomas Given

RELATIONSHIP TO ABOVE Great Grand daughter

REMARKS

1920 CENSUS—INDEX
DEPARTMENT OF COMMERCE
BUREAU OF THE CENSUS

U. S. GOVERNMENT PRINTING OFFICE

A-2

T 340

Lotter, Thelma
(INDIVIDUAL)

ILLINOIS

VOL. 223 E. D. 161

SHEET 7 LINE 62

W
(COLOR)

10
(AGE)

Illinois
(BIRTHPLACE)

(CITIZENSHIP)

Sangamon
(COUNTY)

Springfield
(CITY)

South Seventh
(STREET)

1300
(HOUSE NO.)

ENUMERATED WITH Home for the Friendless

RELATIONSHIP TO ABOVE Inmate

REMARKS

1920 CENSUS—INDEX
DEPARTMENT OF COMMERCE
BUREAU OF THE CENSUS

A-2

U. S. GOVERNMENT PRINTING OFFICE

T 340

Tittle, Thelma
(INDIVIDUAL)

ILLINOIS
VOL. 162 E. D. 130
SHEET 1 LINE 13

Fol (RELATION) 14 (AGE) Illinois (BIRTHPLACE) (CITIZENSHIP)

Jefferson (COUNTY)

Mt Vernon (CITY) Broadway (STREET) 1513 (HOUSE NO.)

ENUMERATED WITH Fuqua, Matthew

RELATIONSHIP TO ABOVE Niece

REMARKS

1920 CENSUS—INDEX
DEPARTMENT OF COMMERCE
BUREAU OF THE CENSUS

A-2

U. S. GOVERNMENT PRINTING OFFICE (1—11971)

T 340

[redacted] Illinois

VOL. 342 E.D. 112

SHEET 1 LINE 41

[redacted]

[redacted]

[redacted] 1638

OTHER MEMBERS OF FAMILY

NAME	RELATION-SHIP	AGE	BIRTHPLACE	CITIZEN-SHIP
[redacted]		39	New York	
[redacted]		2	New York	
[redacted]		5	Minnesota	
[redacted]		68	New York	

1930 CENSUS—INDEX
DEPARTMENT OF COMMERCE
BUREAU OF THE CENSUS

A-3a

U. S. GOVERNMENT PRINTING OFFICE

T 340

ILLINOIS

Tetlow, Theodore G
(NAME OF FAMILY)

VOL. 221 E. D. 179

SHEET 1 LINE 19

W | 24 | M | Illinois
(COLOR) (AGE) (BIRTHPLACE) (CITIZENSHIP)

Stark
(COUNTY)

(CITY) (STREET) (HOUSE NO.)

OTHER MEMBERS OF FAMILY

NAME	RELATIONSHIP	AGE	BIRTHPLACE	CITIZENSHIP
Tetlow, Ada	Wife	29	Iowa	
Dorothy	Dau	1	Illinois	
Theodore	Son	5	Iowa	
Virginia	Dau	3 11/12	Iowa	

1920 CENSUS—INDEX
DEPARTMENT OF COMMERCE
BUREAU OF THE CENSUS

A-1a

U. S. GOVERNMENT PRINTING OFFICE

T 340

ILLINOIS

Twitchell, Thomas
(HEAD OF FAMILY)

VOL 9 E. D. 20

SHEET 5 LINE 87

W 27 England Na
(COLOR) (AGE) (BIRTHPLACE) (CITIZENSHIP)

Bureau
(COUNTY)

(CITY) (STREET) (HOUSE NO.)

OTHER MEMBERS OF FAMILY

NAME	RELATION-SHIP	AGE	BIRTHPLACE	CITIZEN-SHIP
Twitchell Elsie				

1920 CENSUS—INDEX
DEPARTMENT OF COMMERCE
BUREAU OF THE CENSUS

A-16

U. S. GOVERNMENT PRINTING OFFICE

T 340

ILLINOIS

VOL. 234 E.D. 614

SHEET 1 LINE 100

(HEAD OF FAMILY)

(COLOR) (AGE) (BIRTHPLACE) (CITIZENSHIP)

(COUNTY)

(CITY) (STREET) (HOUSE NO.)

OTHER MEMBERS OF FAMILY

NAME	RELATIONSHIP	AGE	BIRTHPLACE	CITIZENSHIP

1920 CENSUS—INDEX
DEPARTMENT OF COMMERCE
BUREAU OF THE CENSUS

A-16

U. S. GOVERNMENT PRINTING OFFICE 11—1870

T 340

ILLINOIS

VOL. 114 E. D. 96

SHEET 12 LINE 19

(HEAD OF FAMILY)

(COLOR) AGE (BIRTHPLACE) (CITIZENSHIP)

COUNTY

CITY

(STREET) (HOUSE NO.) 427

OTHER MEMBERS OF FAMILY

NAME	RELATION-SHIP	AGE	BIRTHPLACE	CITIZEN-SHIP

1920 CENSUS—INDEX
DEPARTMENT OF COMMERCE
BUREAU OF THE CENSUS

A-16

U. S. GOVERNMENT PRINTING OFFICE

T340

ILLINOIS

VOL. 198 E.D. 110

SHEET 8 LINE 60

Suttle, Thomas
(HEAD OF FAMILY)

M
(COLOR)

54
(AGE)

Illinois
(BIRTHPLACE)

(CITIZENSHIP)

Adams
(COUNTY)

(CITY)

(STREET)

(HOUSE NO.)

OTHER MEMBERS OF FAMILY

NAME	RELATION-SHIP	AGE	BIRTHPLACE	CITIZEN-SHIP
Suttle, Thomas		70	Illinois	
Will	S	18	Illinois	
Flora	D	17	Illinois	
Gurtie	D	11	Illinois	
Freden	D	10	Illinois	

1920 CENSUS—INDEX
DEPARTMENT OF COMMERCE
BUREAU OF THE CENSUS

#1 Sht 2

A-16

U. S. GOVERNMENT PRINTING OFFICE

STATE Illinois

Tuttle Thomas
HEAD OF FAMILY—CONTINUED

OTHER MEMBERS OF FAMILY—CONTINUED

NAME	RELATIONSHIP	AGE	BIRTHPLACE	CITIZENSHIP
Tuttle, [illegible]	[illegible]	[illegible]	Illinois	
[illegible]	[illegible]	[illegible]	Illinois	
[illegible]	[illegible]	[illegible]	Illinois	
[illegible]	[illegible]	[illegible]	Illinois	

1920 CENSUS—INDEX
DEPARTMENT OF COMMERCE
BUREAU OF THE CENSUS

A-1b

U. S. GOVERNMENT PRINTING OFFICE 11—11671

T 340

ILLINOIS

Swedale, Thomas (INDIVIDUAL)

VOL. 108 E.D. 1970

SHEET 3 LINE 93

W (COLOR) 19 (AGE) Indiana (BIRTHPLACE) (CITIZENSHIP)

Cook (COUNTY)

Chicago (CITY) Wentworth Ave. (STREET) 7024 (HOUSE NO.)

ENUMERATED WITH Parker, Jefferson D.

RELATIONSHIP TO ABOVE Bro-in-law

REMARKS

1920 CENSUS—INDEX
DEPARTMENT OF COMMERCE
BUREAU OF THE CENSUS

A-3

U. S. GOVERNMENT PRINTING OFFICE

T 340

ILLINOIS

VOL. E. D. 2252

SHEET LINE 45

(HEAD OF FAMILY)

(COLLEGE) AGE (BIRTHPLACE) (CITIZENSHIP)

(COUNTY)

(CITY) (STREET) (HOUSE NO.)

(OTHER MEMBERS OF FAMILY)

NAME	RELATION SHIP	AGE	BIRTHPLACE	CITIZEN-SHIP

1920 CENSUS—INDEX
DEPARTMENT OF COMMERCE
BUREAU OF THE CENSUS

A-1a

U. S. GOVERNMENT PRINTING OFFICE

T 340

ILLINOIS

VOL. 42 E. D. 44

SHEET 1 LINE 14

(HEAD OF FAMILY)

(SEX) (AGE) (BIRTHPLACE) (CITIZENSHIP)

(COUNTY)

(CITY) (STREET) (HOUSE NO.)

OTHER MEMBERS OF FAMILY

NAME	RELATION SHIP	AGE	BIRTHPLACE	CITIZEN-SHIP

1920 CENSUS—INDEX
DEPARTMENT OF COMMERCE
BUREAU OF THE CENSUS

A-1a

U. S. GOVERNMENT PRINTING OFFICE 16—11871

340

ILLINOIS

VOL. 62 E.D. 132

SHEET 1 LINE 10

Little, Thomas J. — HEAD OF FAMILY

[illegible] — AGE — Indiana — BIRTHPLACE — (CITIZENSHIP)

[illegible] — COUNTY — [illegible] — CITY — [illegible] — Jones — (STREET) — 112 — (HOUSE NO.)

OTHER MEMBERS OF FAMILY

NAME	RELATIONSHIP	AGE	BIRTHPLACE	CITIZENSHIP
Little, Esther J.	wife	54	Illinois	
[illegible]	dau	15	Illinois	
[illegible]	son	12	Illinois	

1920 CENSUS—INDEX
DEPARTMENT OF COMMERCE
BUREAU OF THE CENSUS

A-1a

U. S. GOVERNMENT PRINTING OFFICE

T34-

ILLINOIS

Tittle, Tommie
(INDIVIDUAL)

VOL. 72 E.D. 1179

SHEET 5 LINE 51

W (COLOR) 21 (AGE) Illinois (BIRTHPLACE) (CITIZENSHIP)

Cook (COUNTY)

Chicago (CITY) Clark (STREET) 1028 (HOUSE NO.)

ENUMERATED WITH Stein, Anna

RELATIONSHIP TO ABOVE Lodger

REMARKS

1920 CENSUS—INDEX
DEPARTMENT OF COMMERCE
BUREAU OF THE CENSUS

A-2

U. S. GOVERNMENT PRINTING OFFICE 13—41871

T 340

ILLINOIS

Todela, Tony
(HEAD OF FAMILY)

VOL. 24 E. D. 119

SHEET 1 LINE 78

N
(COLOR)

35
(AGE)

Italy
(BIRTHPLACE)

Na
(CITIZENSHIP)

Cook
(COUNTY)

Chicago
(CITY)

Princeton Av
(STREET)

3643
(HOUSE NO.)

OTHER MEMBERS OF FAMILY

NAME	RELATION SHIP	AGE	BIRTHPLACE	CITIZEN SHIP
Todela, Josie	W	26	Italy	NA
" Rosa	D	7 11/12	Illinois	
" Steve	S	3 10/12	Illinois	

1920 CENSUS—INDEX
DEPARTMENT OF COMMERCE
BUREAU OF THE CENSUS

A-18

U. S. GOVERNMENT PRINTING OFFICE 16-1971

T 340

ILLINOIS

VOL 26 E. D. 118

SHEET 12 LINE 85

Todelas Tony
(HEAD OF FAMILY)

W COLOR | 38 AGE | Italy BIRTHPLACE | na CITIZENSHIP

Cook CO.
Chicago CITY | Princeton Av STREET | 3643 HOUSE NO.#

OTHER MEMBERS OF FAMILY

NAME	RELATION SHIP	AGE	BIRTHPLACE	CITIZEN-SHIP
Todelas Josephine	W	26	Italy	na
Rose	D	7	Illinois	
Stephen	S	3 11/12	Illinois	

1920 CENSUS—INDEX
DEPARTMENT OF COMMERCE
BUREAU OF THE CENSUS

A-1a

U. S. GOVERNMENT PRINTING OFFICE

T 340

Tuttle, Hart — [redacted] Illinois

HEAD OF FAMILY

VOL. 199 E.D. 122

SHEET 2 LINE 22

COL. or [illegible] — AGE 57 — BIRTHPLACE [illegible] — CITIZENSHIP —

[illegible] COUNTY

[illegible] CITY

[illegible] STREET — HOUSE NO.

OTHER MEMBERS OF FAMILY

NAME	RELATION-SHIP	AGE	BIRTHPLACE	CITIZEN-SHIP
Tuttle, Margaret	W	54	Illinois	
— Marion	S	9	Illinois	
— Robert	S	6	Illinois	
— Helen B	D	1/12	Illinois	
Webber, Margaret A	M L	67	Illinois	

1920 CENSUS—INDEX
DEPARTMENT OF COMMERCE
BUREAU OF THE CENSUS

A-1a

U. S. GOVERNMENT PRINTING OFFICE

T 540

Tuttle, Vint
(HEAD OF FAMILY)

ILLINOIS

VOL. 14 E.D. 123

SHEET 11 LINE 3

W (COLOR) 75 (AGE) Illinois (BIRTHPLACE)

(CITIZENSHIP)

Douglas (COUNTY)

Tuscola (CITY) Pongon (STREET) 13 (HOUSE NO.)

OTHER MEMBERS OF FAMILY

NAME	RELATION-SHIP	AGE	BIRTHPLACE	CITIZEN-SHIP
Tuttle, Edna	W	70	Illinois	
Dubert	S	3/12	Illinois	

1920 CENSUS—INDEX
DEPARTMENT OF COMMERCE
BUREAU OF THE CENSUS

U. S. GOVERNMENT PRINTING OFFICE

A-1a

T 340

Gill, Vernon
(INDIVIDUAL)

ILLINOIS
VOL. 117 E.D. 2151
SHEET 10 LINE 58

W (COLOR) 13 (AGE) Illinois (BIRTHPLACE) (CITIZENSHIP)

Cook (COUNTY)

Chicago (CITY) S. Karlov Ave (STREET) 1801 (HOUSE NO.)

ENUMERATED WITH Kerner, Emma

RELATIONSHIP TO ABOVE Nephew

REMARKS

1920 CENSUS—INDEX
DEPARTMENT OF COMMERCE
BUREAU OF THE CENSUS

A-2

U. S. GOVERNMENT PRINTING OFFICE

T 340

Tuttle, Vinnie
(INDIVIDUAL)

ILLINOIS
VOL. 223 E.D. 153
SHEET 7 LINE 85

W (COLOR) 41 (AGE) Wisconsin (BIRTHPLACE) (CITIZENSHIP)

Sangamon (COUNTY)

Springfield (CITY) Yowell Ave (STREET) 1348 (HOUSE NO.)

ENUMERATED WITH Alder, Clifford

RELATIONSHIP TO ABOVE Roomer

REMARKS

1920 CENSUS—INDEX
DEPARTMENT OF COMMERCE
BUREAU OF THE CENSUS

A-2

U. S. GOVERNMENT PRINTING OFFICE

T 340

Thandle Viola M.
(INDIVIDUAL)

ILLINOIS
VOL. 170 E. D. 171
SHEET 11 LINE 42

W (COLOR) 9 (AGE) Illinois (BIRTHPLACE) (CITIZENSHIP)

Knox (COUNTY)

Galesburg (CITY) Lawrence Ave (STREET) 706 (HOUSE NO.)

ENUMERATED WITH Luck, Wilson T.

RELATIONSHIP TO ABOVE Daughter

REMARKS

1920 CENSUS—INDEX
DEPARTMENT OF COMMERCE
BUREAU OF THE CENSUS

A-2

U. S. GOVERNMENT PRINTING OFFICE

T 340

Tuttle, Violet M.
(INDIVIDUAL)

ILLINOIS
VOL. 157 E.D. 62
SHEET 17 LINE 10

W (COLOR) 11 (AGE) California (BIRTHPLACE) (CITIZENSHIP)

Kane (COUNTY)

(CITY) (STREET) (HOUSE NO.)

ENUMERATED WITH Moorehead

RELATIONSHIP TO ABOVE Ward

REMARKS

1920 CENSUS—INDEX
DEPARTMENT OF COMMERCE
BUREAU OF THE CENSUS

A-2

U. S. GOVERNMENT PRINTING OFFICE

T 340

Tuttle, Virginia
(HEAD OF FAMILY)

ILLINOIS

VOL. 234 E.D. 206

SHEET 6 LINE 36

(COLOR) (AGE)

Illinois
(BIRTHPLACE)

(OWNERSHIP)

(COUNTY)

Austin
(CITY)

(STREET) (HOUSE NO.)

OTHER MEMBERS OF FAMILY

NAME	RELATIONSHIP	AGE	BIRTHPLACE	CITIZENSHIP
Tuttle, Jordan	Son	31	Illinois	
Tuttle, Richard Ruth	Son	28	Indiana	

1920 CENSUS—INDEX
DEPARTMENT OF COMMERCE
BUREAU OF THE CENSUS

A-16

U. S. GOVERNMENT PRINTING OFFICE

W

Trade Mark Reg.
in U.S. Pat. Office

A SERVICE

Sold and handled exclusively by the
Library Bureau Division
Remington Rand Inc.

Patent Nos.

Re. 16,582 1,436,648
1,307,220 1,435,644
1,288,819 1,681,744

Printed in U.S.A.

T 3 N O

ILLINOIS

VOL 125 E.D. 46

SHEET 2 LINE 39

HEAD OF FAMILY

TOWN

AGE

BIRTHPLACE

CITIZENSHIP

STREET

HOUSE NO.

OTHER MEMBERS OF FAMILY

NAME	RELATION SHIP	AGE	BIRTHPLACE	CITIZEN SHIP

1920 CENSUS—INDEX
DEPARTMENT OF COMMERCE
BUREAU OF THE CENSUS

A-16

U. S. GOVERNMENT PRINTING OFFICE

STATE Illinois

OTHER MEMBERS OF FAMILY—CONTINUED

NAME	RELATION SHIP	AGE	BIRTHPLACE	CITIZEN SHIP
[illegible]				
[illegible]			Illinois	
[illegible]			Illinois	
[illegible]			Illinois	
[illegible]			Illinois	

1920 CENSUS—INDEX
DEPARTMENT OF COMMERCE
BUREAU OF THE CENSUS

A-1b

T 340

[redacted] ILLINOIS

VOL. 70 E.D. 66

SHEET 6 LINE 93

OTHER MEMBERS OF FAMILY

NAME	RELATION	AGE	BIRTHPLACE	CITIZENSHIP
[illegible]	H	34	Nebraska	
[illegible]	W	32	Illinois	
[illegible]	S	12	Illinois	
[illegible]	D	11	Illinois	
[illegible]	D	9	Illinois	

1920 CENSUS—INDEX
DEPARTMENT OF COMMERCE
BUREAU OF THE CEN[illegible]

#1202#

A-18

STATE: Illinois

Turnbull, H. W.
(HEAD OF FAMILY—CONTINUED)

OTHER MEMBERS OF FAMILY—CONTINUED

NAME	RELATIONSHIP	AGE	BIRTHPLACE	CITIZENSHIP
Turnbull, Grace	D	8	Illinois	
[illegible]	D	2	Illinois	
[illegible]	D	1	Illinois	
[illegible]	D	1	Illinois	

1920 CENSUS—INDEX
DEPARTMENT OF COMMERCE
BUREAU OF THE CENSUS

A-1b

U. S. GOVERNMENT PRINTING OFFICE

T340

Tetely, N. L. (INDIVIDUAL)

[redacted] Illinois

VOL. 73 E. D. 1176

SHEET 10 LINE 14

W (COLOR) 10 (AGE) England (BIRTHPLACE) a (CITIZENSHIP)

Cook (COUNTY)

Chicago (CITY) N. Clark (STREET) 664 (HOUSE NO.)

ENUMERATED WITH Mosty, Max

RELATIONSHIP TO ABOVE Roomer

REMARKS

1920 CENSUS—INDEX
DEPARTMENT OF COMMERCE
BUREAU OF THE CENSUS

A-3

U. S. GOVERNMENT PRINTING OFFICE

T 540

Tuttle, W D
(INDIVIDUAL)

ILLINOIS
VOL. 184 E. D. 142
SHEET 9 LINE 69

W (COLOR) 20 (AGE) Illinois (BIRTHPLACE) (CITIZENSHIP)

McLean (COUNTY)

(CITY) (STREET) (HOUSE NO.)

ENUMERATED WITH Tuttle, Coy R.

RELATIONSHIP TO ABOVE Father

REMARKS

1920 CENSUS—INDEX
DEPARTMENT OF COMMERCE
BUREAU OF THE CENSUS

A-3

U. S. GOVERNMENT PRINTING OFFICE 11—(187)

T 940

ILLINOIS

VOL. 2 ED. 238

SHEET 2 LINE 38

(HEAD OF FAMILY)

(COLOR) (AGE) (SEX)

(BIRTHPLACE)

(CITIZENSHIP)

(STREET) (HOUSE NO.)

(OTHER MEMBERS OF FAMILY)

NAME	RELATION SHIP	AGE	BIRTHPLACE	CITIZEN SHIP
Dustin, Edna D.	Wife	49	Michigan	
" Hazel	Daughter	16	Illinois	

1920 CENSUS—INDEX
DEPARTMENT OF COMMERCE
BUREAU OF THE CENSUS

A-18

U. S. GOVERNMENT PRINTING OFFICE

T 340

Tuttle, Walter
(INDIVIDUAL)

ILLINOIS
VOL. 73 E.D. 276
SHEET 5 LINE 31

W (COLOR) 61 (AGE) New Hampshire (BIRTHPLACE)
(CITIZENSHIP)
Lake (COUNTY)
Waukegan (CITY) N. Genesee (STREET) 730 (HOUSE NO.)

ENUMERATED WITH Blanchard, James O.

RELATIONSHIP TO ABOVE Lodger

REMARKS

1920 CENSUS—INDEX
DEPARTMENT OF COMMERCE
BUREAU OF THE CENSUS

A-3

T 340

ILLINOIS

VOL E. D. 54

SHEET 7 LINE 33

OTHER MEMBERS OF FAMILY

NAME	RELATION-SHIP	AGE	BIRTHPLACE	CITIZEN-SHIP

1920 CENSUS—INDEX
DEPARTMENT OF COMMERCE
BUREAU OF THE CENSUS

A-10

T 340

ILLINOIS

Tuttle, Wayne
(NEIGHBORHOOD)

VOL. 109 E.D. 1991

SHEET 5 LINE 27

W (COLOR) 3/12 (AGE) Illinois (BIRTHPLACE) (CITIZENSHIP)

Cook (COUNTY)

Chicago (CITY) West 12 nd (STREET) 126 (HOUSE NO.)

ENUMERATED WITH Thurman, Julia

RELATIONSHIP TO ABOVE Grandson

REMARKS

1920 CENSUS—INDEX
DEPARTMENT OF COMMERCE
BUREAU OF THE CENSUS

A-3

U. S. GOVERNMENT PRINTING OFFICE 11—11891

T 340

Illinois

Whittle, Peter (HEAD OF FAMILY)

VOL 137 E.D. 30

SHEET 3 LINE 27

(COUNTY) (STATE) (NATIVITY) (CITIZENSHIP)

(CITY) STREET (HOUSE NO.)

OTHER MEMBERS OF FAMILY

NAME	RELATION SHIP	AGE	BIRTHPLACE	CITIZEN-SHIP
Whittle, Mary A.	Wife	53	Illinois	
Samuel	Son	21	Illinois	
George	Son	19	Illinois	

1920 CENSUS--INDEX
DEPARTMENT OF COMMERCE
BUREAU OF THE CENSUS

A-1a

U. S. GOVERNMENT PRINTING OFFICE 11—11871

T 340

(HEAD OF FAMILY)

ILLINOIS

VOL 25 E. D. 374

SHEET _____ LINE 20

(COLOR) (AGE

(BIRTHPLACE)

(CITIZENSHIP)

COUNTY

(STREET)

(HOUSE NO.) 33

OTHER MEMBERS OF FAMILY

NAME	RELATION-SHIP	AGE	BIRTHPLACE	CITIZEN-SHIP

1920 CENSUS—INDEX
DEPARTMENT OF COMMERCE
BUREAU OF THE CENSUS

A-1a

U. S. GOVERNMENT PRINTING OFFICE 1—11871

T 340

Suttle, Wilbert
(HEAD OF FAMILY)

ILLINOIS

VOL. 77 E. D. 1719

SHEET 17 LINE 24

W (COLOR) 47 (AGE) Illinois (BIRTHPLACE)

(CITIZENSHIP)

Cook (COUNTY)

Chicago (CITY) Bingham (STREET) 2017 (HOUSE NO.)

OTHER MEMBERS OF FAMILY

NAME	RELATION-SHIP	AGE	BIRTHPLACE	CITIZEN-SHIP
Suttle, Marie	W	38	Wisconsin	
Lee, Frank	R	14	Oklahoma	

1920 CENSUS—INDEX
DEPARTMENT OF COMMERCE
BUREAU OF THE CENSUS

A-1a

U. S. GOVERNMENT PRINTING OFFICE

T340

Illinois

Duthill, Wilbur (HEAD OF FAMILY) VOL 219 E. D. 197

SHEET 7 LINE 96

W 22 (COLOR) (AGE)

Ill. Ind. (BIRTHPLACE) (CITIZENSHIP)

Wabash (COUNTY) Wabash (CITY) Main (STREET) 804 (HOUSE NO.)

OTHER MEMBERS OF FAMILY

NAME	RELATION-SHIP	AGE	BIRTHPLACE	CITIZEN-SHIP
Duthill, Edna	W	19	Illinois	-
Kinner, Augusta	M.L	58	Indiana	Na

1920 CENSUS—INDEX
DEPARTMENT OF COMMERCE
BUREAU OF THE CENSUS

A-1a

U. S. GOVERNMENT PRINTING OFFICE (1—1627)

T 340

Tuttle, Will
(INDIVIDUAL)

ILLINOIS
VOL. 68 E. D. 1063
SHEET 19 LINE 66

W (COLOR) 29 (AGE) Chicago (BIRTHPLACE)

(CITIZENSHIP)

Cook (COUNTY)

Chicago (CITY) Seeley Ave (STREET) 929 (HOUSE NO.)

ENUMERATED WITH Tuttle, Steve

RELATIONSHIP TO ABOVE Brother

REMARKS

1920 CENSUS—INDEX
DEPARTMENT OF COMMERCE
BUREAU OF THE CENSUS

A-3

U. S. GOVERNMENT PRINTING OFFICE 11—11871

T 340

ILLINOIS

Tuttle, Will R
(HEAD OF FAMILY)

VOL. 124 E.D. 4

SHEET 10 LINE 88

W 32
(COLOR) AGE

Ill
(BIRTHPLACE)

(CITIZENSHIP)

Bellmyer
(CITY)

Winfield Ave
(STREET)

5331
(HOUSE NO.)

OTHER MEMBERS OF FAMILY

NAME	RELATION-SHIP	AGE	BIRTHPLACE	CITIZEN-SHIP
Tuttle, Viola M	W	27	Illinois	

1920 CENSUS—INDEX
DEPARTMENT OF COMMERCE
BUREAU OF THE CENSUS

A-16

U. S. GOVERNMENT PRINTING OFFICE

T340

Tuttle, William
(HEAD OF FAMILY)

ILLINOIS

VOL 23 E. D. 166

SHEET 1 LINE 47

W 34
(COLOR) (AGE)

(NR)
(STATE OR COUNTRY OF BIRTHPLACE)

(NR)
(CITIZENSHIP)

Vermilion
(COUNTY)

Danville
(CITY)

Columbus
(STREET)

75
(HOUSE NO.)

OTHER MEMBERS OF FAMILY

NAME	RELATION SHIP	AGE	BIRTHPLACE	CITIZEN SHIP
Tuttle, Inez	W	24	Illinois	

1930 CENSUS—INDEX
DEPARTMENT OF COMMERCE
BUREAU OF THE CENSUS

A-1a

U. S. GOVERNMENT PRINTING OFFICE 16—1 671

T 340

7

Turnbull Gilliam
(HEAD OF FAMILY)

ILLINOIS

VOL. 7 E. D. 137

SHEET 6 LINE 39

(COLOR) (AGE) England
(BIRTHPLACE)

(COUNTY) Ill
(CITY)

(CITIZENSHIP)

(STREET)

(HOUSE NO.)

OTHER MEMBERS OF FAMILY

NAME	RELATION-SHIP	AGE	BIRTHPLACE	CITIZEN-SHIP
Turnbull Gilliam	H		England	Yes

1920 CENSUS—INDEX
DEPARTMENT OF COMMERCE
BUREAU OF THE CENSUS

A-16

U. S. GOVERNMENT PRINTING OFFICE (1—1871)

T 340

Tweedale, W m

(HEAD OF FAMILY)

STATE ILLINOIS

VOL. 247 E. D. 153

SHEET 6 LINE 33

W | 21 | Illinois

(COLOR) | AGE | BIRTHPLACE

Hancock

(COUNTY)

Carthage

(CITY)

(CITIZENSHIP)

(STREET)

(HOUSE NO.)

OTHER MEMBERS OF FAMILY

NAME	RELATION-SHIP	AGE	BIRTHPLACE	CITIZEN-SHIP
Irving Tweedale				

1920 CENSUS—INDEX
DEPARTMENT OF COMMERCE
BUREAU OF THE CENSUS

A-18

U. S. GOVERNMENT PRINTING OFFICE 11—11871

T 340

ILLINOIS

Swedell William
(HEAD OF FAMILY)

VOL. 222 E. D. 205

SHEET 1 LINE 24

W (COLOR) 37 (AGE) Illinois (BIRTHPLACE) S (CITIZENSHIP)

Livingston (COUNTY)

(CITY) (STREET) (HOUSE NO.)

OTHER MEMBERS OF FAMILY

NAME	RELATIONSHIP	AGE	BIRTHPLACE	CITIZENSHIP
Swedell, Ethel	W	27	Illinois	
Kirkham	S	7	Illinois	
Margaret	D	7	Illinois	
Leon	S	5	Illinois	
[illegible]	S	1 6/12	Illinois	

1920 CENSUS—INDEX
DEPARTMENT OF COMMERCE
BUREAU OF THE CENSUS

A-1a

U. S. GOVERNMENT PRINTING OFFICE 11—11871

T 340

ILLINOIS

VOL. 154 E. D. 73

SHEET 2 LINE 59

Tuttle, William (HEAD OF FAMILY)

W (COLOR) 41 (AGE) Illinois (BIRTHPLACE)

(CITIZENSHIP)

Iroquois (COUNTY)

Chebanse (CITY) Third (STREET) South (HOUSE NO.)

OTHER MEMBERS OF FAMILY

NAME	RELATION-SHIP	AGE	BIRTHPLACE	CITIZEN-SHIP
Tuttle, Bertha	Wife	38	Illinois	
— Maynard	Son	20	Illinois	
— Reginald	Son	19	Illinois	
— Blanch	Dau	17	Illinois	
— Adaline	Dau	11	Illinois	

1920 CENSUS—INDEX
DEPARTMENT OF COMMERCE
BUREAU OF THE C[illegible]

#1 sht #2

A-1a

U. S. GOVERNMENT PRINTING OFFICE [illegible]—1927

Tuttle, Herman

(HEAD OF FAMILY—CONTINUED)

STATE Illinois

OTHER MEMBERS OF FAMILY—CONTINUED

NAME	RELATION-SHIP	AGE	BIRTHPLACE	CITIZEN-SHIP
Tuttle, Fern	D	9	Illinois	
" Helen	D	8	Illinois	
" Caroline	D	3	Illinois	

1920 CENSUS—INDEX
DEPARTMENT OF COMMERCE
BUREAU OF THE CENSUS

#1 #2 #3

A-1b

U. S. GOVERNMENT PRINTING OFFICE 1—11871

T 340

Swendell Williams
(INDIVIDUAL)

ILLINOIS

VOL. 220 E. D. 178

SHEET 1 LINE 9

W (COLOR) 53 (AGE) Illinois (BIRTHPLACE) (CITIZENSHIP)

Mason (COUNTY)

Pamilla Village (CITY) Dilley (STREET) 1 (HOUSE NO.)

ENUMERATED WITH Clarke, Fred E.

RELATIONSHIP TO ABOVE Brother-in-law

REMARKS

1920 CENSUS—INDEX
DEPARTMENT OF COMMERCE
BUREAU OF THE CENSUS

A-2

U. S. GOVERNMENT PRINTING OFFICE

T 340

Little Nelson
(HEAD OF FAMILY)

ILLINOIS

VOL. 27 E. D. 342

SHEET 6 LINE 37

M
(COLOR) 7 (AGE)

(BIRTHPLACE)

(CITIZENSHIP)

(COUNTY)

(CITY)

(STREET)

5455
(HOUSE NO.)

OTHER MEMBERS OF FAMILY

NAME	RELATION SHIP	AGE	BIRTHPLACE	CITIZEN-SHIP
[illegible]	[illegible]	[illegible]	[illegible]	

1920 CENSUS—INDEX
DEPARTMENT OF COMMERCE
BUREAU OF THE CENSUS

A-1a

U. S. GOVERNMENT PRINTING OFFICE 21—11071

T 340

ILLINOIS

Tweedell William
(INDIVIDUAL)

VOL. 91 E.D. 24

SHEET 16 LINE 52

W (COLOR) 44 (AGE) Illinois (BIRTHPLACE) (CITIZENSHIP)

Cass (COUNTY)

Beardstown (CITY) Wall (STREET) 103 (HOUSE NO.)

ENUMERATED WITH Malcolm Wright

RELATIONSHIP TO ABOVE Boarder

REMARKS

1920 CENSUS—INDEX
DEPARTMENT OF COMMERCE
BUREAU OF THE CENSUS

A-2

U. S. GOVERNMENT PRINTING OFFICE

T 3NO

ILLINOIS

(HEAD OF FAMILY)

VOL. [illegible] E.D. 142

SHEET 5 LINE 9

(COLOR) (AGE) (BIRTHPLACE) (CITIZENSHIP)

(COUNTY)

(STREET) (HOUSE NO.)

OTHER MEMBERS OF FAMILY

NAME	RELATION-SHIP	AGE	BIRTHPLACE	CITIZEN-SHIP
[illegible]	[illegible]	7	[illegible]	
[illegible]	[illegible]	3	[illegible]	
[illegible]	[illegible]	6	[illegible]	
[illegible]	[illegible]	[illegible]	[illegible]	

1920 CENSUS—INDEX
DEPARTMENT OF COMMERCE
BUREAU OF THE CENSUS

A-1a

U. S. GOVERNMENT PRINTING OFFICE

T 340

ILLINOIS

VOL. _____ E. D. _____

SHEET _____ LINE _____

(HEAD OF FAMILY)

(COLOR) (AGE)

(BIRTHPLACE)

(CITIZENSHIP)

(COUNTY)

(CITY)

(STREET)

(HOUSE NO.)

OTHER MEMBERS OF FAMILY

NAME	RELATION SHIP	AGE	BIRTHPLACE	CITIZEN-SHIP

1920 CENSUS—INDEX
DEPARTMENT OF COMMERCE
BUREAU OF THE CENSUS

A-1e

U. S. GOVERNMENT PRINTING OFFICE 1—1187

T 340

Tuttle, William
(INDIVIDUAL)

ILLINOIS
VOL. 109 E. D. 1978
SHEET 1 LINE 96

W (COLOR) 32 (AGE) Indiana (BIRTHPLACE) (CITIZENSHIP)

Cook (COUNTY)

Chicago (CITY) Union (STREET) 6807 (HOUSE NO.)

ENUMERATED WITH Mather, Louis J

RELATIONSHIP TO ABOVE Lodger

REMARKS

1920 CENSUS—INDEX
DEPARTMENT OF COMMERCE
BUREAU OF THE CENSUS

A-2

U. S. GOVERNMENT PRINTING OFFICE

T340

Tuthill, Williams
(INDIVIDUAL)

ILLINOIS
VOL. 202 ED. 114
SHEET 8 LINE 40

W (COLOR) 52 (AGE) Iowa (BIRTHPLACE) (CITIZENSHIP)
Randolph (COUNTY)
(CITY) (STREET) (HOUSE NO.)

ENUMERATED WITH Kuntz, Joseph

RELATIONSHIP TO ABOVE Boarder

REMARKS

1920 CENSUS—INDEX
DEPARTMENT OF COMMERCE
BUREAU OF THE CENSUS

A-3

U. S. GOVERNMENT PRINTING OFFICE (1—1187)

T 340

ILLINOIS

VOL. 140 E. D. 31

SHEET 3 LINE 34

Suttle, Harold Eleanor Lee
(HEAD OF FAMILY)

W (COLOR) M 28 (AGE) Illinois (BIRTHPLACE)

(CITIZENSHIP)

Lombard (CITY) DuPage (COUNTY)

Rural (INSIDE CITY LIMITS)

HOUSE NO.

OTHER MEMBERS OF FAMILY

NAME	RELATION-SHIP	AGE	BIRTHPLACE	CITIZEN-SHIP
Suttle, Mabel	Wife	28	New York	

1920 CENSUS—INDEX
DEPARTMENT OF COMMERCE
BUREAU OF THE CENSUS

A-1a

U. S. GOVERNMENT PRINTING OFFICE

T340

Illinois

VOL. 34 E.D. 144

SHEET 2 LINE 77

Luthill Nelson
HEAD OF FAM. (Ex)

COLOR OR RACE | AGE | SEX

W | 45 | M

Cook
(COUNTY)

Chicago
(CITY)

Michigan
B. PLACE

(CITIZENSHIP)

Ellis ave.
(STREET)

3957
(HOUSE NO.)

OTHER MEMBERS OF FAMILY

NAME	RELATIONSHIP	AGE	BIRTHPLACE	CITIZENSHIP
Hill, Lucille	W	43	California	
Elworth	D	17	Illinois	
Hill, Linda	D	6	Illinois	
Lane, Irene	Ne	16	Illinois	
Vasey, Carrie	Se	21	Norway	al

1920 CENSUS—INDEX
DEPARTMENT OF COMMERCE
BUREAU OF THE CENSUS

Ill 11 a 1

U. S. GOVERNMENT PRINTING OFFICE

A-14

Sutkell Nelson

STATE Illinois

HEAD OF FAMILY—CONTINUED

OTHER MEMBERS OF FAMILY—CONTINUED

NAME	RELATION-SHIP	AGE	BIRTHPLACE	CITIZEN-SHIP
Nelson, Mama	Wife	28	Wisconsin	
Jones, John A	Chauffeur	24	Michigan	
Bro in law, Alexander	Lodger	50	Canada	Na
" John	"	50	Canada	Na

1920 CENSUS—INDEX
DEPARTMENT OF COMMERCE
BUREAU OF THE CENSUS

#2 Ill 61

A-1b

U. S. GOVERNMENT PRINTING OFFICE 16—11024

T 340

Selby, William (INDIVIDUAL)

ILLINOIS

VOL. 197 E.D. 82

SHEET 4 LINE 62

W (COLOR) 84 (AGE) Pennsylvania (BIRTHPLACE) (CITIZENSHIP)

Montgomery (COUNTY)

(CITY) (STREET) (HOUSE NO.)

ENUMERATED WITH Pope, George H.

RELATIONSHIP TO ABOVE Father in-Law

REMARKS

1920 CENSUS—INDEX
DEPARTMENT OF COMMERCE
BUREAU OF THE CENSUS

A-2

U. S. GOVERNMENT PRINTING OFFICE

T 348

Tisdel William
(HEAD OF FAMILY)

ILLINOIS
VOL 63 E.D. 950
SHEET 2 LINE 84

M 54
(COLOR)
Wid
(CONJ.)
Chicago
(CITY)

Poland
(BIRTHPLACE)

Da
(CITIZENSHIP)

1420 Rear
(HOUSE NO.)
Ashland Ave
(STREET)

OTHER MEMBERS OF FAMILY

NAME	RELATION-SHIP	AGE	BIRTHPLACE	CITIZEN-SHIP
Tisdel Nina	W	36	Illinois	
Michael	S	12	Illinois	
Stanley	S	14	Illinois	
Josephine	D	17	Illinois	
Veronica	D	16	Illinois	

1920 CENSUS—INDEX
DEPARTMENT OF COMMERCE
BUREAU OF THE CENSUS

#1
on #2

A-1 a

U. S. GOVERNMENT PRINTING OFFICE

STATE Illinois

Riedel William

(HEAD OF FAMILY)—CONTINUED

OTHER MEMBERS OF FAMILY—CONTINUED

NAME	RELATION-SHIP	AGE	BIRTHPLACE	CITIZEN-SHIP
Riedel Irene	D	5	Illinois	
Anna	D	1 11/12	Illinois	

1920 CENSUS—INDEX
DEPARTMENT OF COMMERCE
BUREAU OF THE CENSUS

Sh #2
Sh #1

A-1b

U. S. GOVERNMENT PRINTING OFFICE

T340

ILLINOIS

Tuttle, William
(INDIVIDUAL)

VOL. 66 E. D. 1013

SHEET 2 LINE 87

W (COLOR) 51 (AGE) Tennessee (BIRTHPLACE) (CITIZENSHIP)

Cook (COUNTY)

Chicago (CITY) Carpenter (STREET) 169 (HOUSE NO.)

ENUMERATED WITH Tuffett, Charles

RELATIONSHIP TO ABOVE Lodger

REMARKS

1920 CENSUS—INDEX
DEPARTMENT OF COMMERCE
BUREAU OF THE CENSUS

A-3

U. S. GOVERNMENT PRINTING OFFICE 11—1 1921

T 340

Tuttle, William
(INDIVIDUAL)

ILLINOIS
VOL. 77 E.D. 1292
SHEET 5 LINE 35

W (COLOR) 64 (AGE) United States (BIRTHPLACE) (CITIZENSHIP)

Cook (COUNTY)

Chicago (CITY) North Rosemond (STREET) 3057 (HOUSE NO.)

ENUMERATED WITH Wells, Kathryn

RELATIONSHIP TO ABOVE Father

REMARKS

1920 CENSUS—INDEX
DEPARTMENT OF COMMERCE
BUREAU OF THE CENSUS

A-2

U. S. GOVERNMENT PRINTING OFFICE 16—71571

T340

ILLINOIS

Tuttle, William A
(HEAD OF FAMILY)

VOL. 19 E. D. 112

SHEET 8 LINE 57

W 34 Illinois
(COLOR) (AGE) (BIRTHPLACE) (CITIZENSHIP)

Douglas
(COUNTY)

(CITY) (STREET) (HOUSE NO.)

OTHER MEMBERS OF FAMILY

NAME	RELATION-SHIP	AGE	BIRTHPLACE	CITIZEN-SHIP
Tuttle, Emma E	W	34	Illinois	
— Nadeena	D	8	Illinois	
— Adelia	D	6	Illinois	
— Emery	S	1 11/12	Illinois	

1920 CENSUS—INDEX
DEPARTMENT OF COMMERCE
BUREAU OF THE CENSUS

A-16

U. S. GOVERNMENT PRINTING OFFICE

T 340

Tweedell Wm B.
(INDIVIDUAL)

ILLINOIS
VOL. 225 E.D. 202
SHEET 6 LINE 44

W (COLOR) 83 (AGE) Illinois (BIRTHPLACE) (CITIZENSHIP)

Schuyler (COUNTY)

(CITY) (STREET) (HOUSE NO.)

ENUMERATED WITH Grafton, R. E.

RELATIONSHIP TO ABOVE Father-in-law

REMARKS

1920 CENSUS—INDEX
DEPARTMENT OF COMMERCE
BUREAU OF THE CENSUS

A-3

U. S. GOVERNMENT PRINTING OFFICE 11—(192)

T 340

ILLINOIS

VOL. 101 E. D. 116

SHEET 1 LINE 27

(HEAD OF FAMILY)

(COLOR) (AGE) (BIRTHPLACE) (CITIZENSHIP)

(COUNTY)

(CITY) (STREET) (HOUSE NO.)

OTHER MEMBERS OF FAMILY

NAME	RELATIONSHIP	AGE	BIRTHPLACE	CITIZENSHIP
		42	Illinois	
		22	Illinois	
		20	Illinois	
		17	Illinois	

1920 CENSUS—INDEX
DEPARTMENT OF COMMERCE
BUREAU OF THE CENSUS

A-18

U. S. GOVERNMENT PRINTING OFFICE

1T340

[redacted] ILLINOIS

Tidwell William F

HEAD OF FAMILY

VOL 246 E.D. 177

SHEET 5 LINE 35

10 40 Illinois

(OWN) (RENT) (AGE) (BIRTHPLACE) (CITIZENSHIP)

Williamson

(CITY)

Sattsbury Stocking Valley ad —

(STREET) (HOUSE NO.)

OTHER MEMBERS OF FAMILY

NAME	RELATIONSHIP	AGE	BIRTHPLACE	CITIZENSHIP
Tidwell Bucha R.	wife	37	Illinois	
" Leon	Son	17	Illinois	
" John R.	Son	14	Illinois	
" Geneville	D	12	Illinois	
" Sally	D	7	Illinois	

1970 CENSUS—INDEX
DEPARTMENT OF COMMERCE
BUREAU OF THE CENSUS

A-1a

U. S. GOVERNMENT PRINTING OFFICE

T340

Tuttle, William F
(HEAD OF FAMILY)

ILLINOIS
VOL. 28 E.D. 311
SHEET 8 LINE 83

W 40 Massachusetts
(COLOR) (AGE) (BIRTHPLACE) (CITIZENSHIP)

Chicago Cook
(CITY) (COUNTY)

Dorchester Ave 4841
(STREET) (HOUSE NO.)

OTHER MEMBERS OF FAMILY

NAME	RELATION-SHIP	AGE	BIRTHPLACE	CITIZEN-SHIP
Tuttle, Willard	S	7	Illinois	
Willson, Inez S	Sis L	32	Illinois	
Echos, Mary	Maid	24	Ireland	al

1920 CENSUS—INDEX
DEPARTMENT OF COMMERCE
BUREAU OF THE CENSUS

A-1a

U. S. GOVERNMENT PRINTING OFFICE

T 340

[redacted] Illinois

(HEAD OF FAMILY)

VOL. 241 E.D. 221

SHEET 9 LINE 20

(COLOR) (AGE) (BIRTHPLACE) (CITIZENSHIP)

(OCCUPATION)

(CITY) (STREET) (HOUSE NO.)

OTHER MEMBERS OF FAMILY

NAME	RELATION SHIP	AGE	BIRTHPLACE	CITIZEN-SHIP
[illegible]				

1920 CENSUS—INDEX
DEPARTMENT OF COMMERCE
BUREAU OF THE CENSUS

A-1 a

U. S. GOVERNMENT PRINTING OFFICE

STATE. Illinois

Little Merchant

(HEAD OF FAMILY—CONTINUED)

OTHER MEMBERS OF FAMILY—CONTINUED

NAME	RELATION-SHIP	AGE	BIRTHPLACE	CITIZEN-SHIP
Little Peggy	D	1	Illinois	

1920 CENSUS—INDEX
DEPARTMENT OF COMMERCE
BUREAU OF THE CENSUS

A-1b

U. S. GOVERNMENT PRINTING OFFICE 11—11871

T340

ILLINOIS

Tuttle, T. [illegible] T. —
(HEAD OF FAMILY)

VOL. 194 E. D. 121

SHEET 5 LINE 49

W. | 6[illegible] | Ill. [illegible] | —
(COLOR) | (AGE) | (BIRTHPLACE) | (CITIZENSHIP)

Adams
(COUNTY)

(CITY) (STREET) (HOUSE NO.)

OTHER MEMBERS OF FAMILY

NAME	RELATION-SHIP	AGE	BIRTHPLACE	CITIZEN-SHIP
Tuttle, Rachel	[illegible]	[illegible]	Ill.	

1920 CENSUS—INDEX
DEPARTMENT OF COMMERCE
BUREAU OF THE CENSUS

A-16

U. S. GOVERNMENT PRINTING OFFICE 11—1197

T 340

ILLINOIS

VOL. 46 E. D. 1693

SHEET 9 LINE 51

(HEAD OF FAMILY)

(COLOR) (AGE)

(BIRTHPLACE)

(CITIZENSHIP)

(COUNTY)

(CITY)

(STREET)

2148
(HOUSE NO.)

OTHER MEMBERS OF FAMILY

NAME	RELATION-SHIP	AGE	BIRTHPLACE	CITIZEN-SHIP

1920 CENSUS—INDEX
DEPARTMENT OF COMMERCE
BUREAU OF THE CENSUS

A-18

U. S. GOVERNMENT PRINTING OFFICE 11—1927

T 340

ILLINOIS

VOL. 124 E.D. 4

SHEET 14 LINE 42

Tuttle, William H
(HEAD OF FAMILY)

W 27
(COLOR) (AGE)

Illinois
(BIRTHPLACE)

(CITIZENSHIP)

Clark
(COUNTY)

Marshall
(CITY)

Carlisle Ave
(STREET)

3434
(HOUSE NO.)

OTHER MEMBERS OF FAMILY

NAME	RELATION-SHIP	AGE	BIRTHPLACE	CITIZEN-SHIP
Tuttle, Carrie	W	53	Indiana	
Tuttle, Dorothy	D	17	Illinois	

1920 CENSUS—INDEX
DEPARTMENT OF COMMERCE
BUREAU OF THE CENSUS

A-18

U. S. GOVERNMENT PRINTING OFFICE 11—11871

T340

ILLINOIS

Tuttle William H.
(HEAD OF FAMILY)

VOL. 19 E.D. 120

SHEET 6 LINE 3

W (COLOR) 60 (AGE) Illinois (BIRTHPLACE) (CITIZENSHIP)

Douglas (COUNTY)

(CITY) (STREET) (HOUSE NO.)

OTHER MEMBERS OF FAMILY

NAME	RELATION-SHIP	AGE	BIRTHPLACE	CITIZEN-SHIP
Tuttle, Hannah R	W	56	Illinois	

1920 CENSUS—INDEX
DEPARTMENT OF COMMERCE
BUREAU OF THE CENSUS

A-1a

U. S. GOVERNMENT PRINTING OFFICE 16—11871

T340

ILLINOIS

Suttle, Wm H
(HEAD OF FAMILY)

VOL. 7 E. D. 8

SHEET 13 LINE 97

W | 46
(COLOR) (AGE)

New York
(BIRTHPLACE)

(CITIZENSHIP)

Boone
(COUNTY)

Belvidere
(CITY)

N Kilburn
(STREET)

1107
(HOUSE NO.)

OTHER MEMBERS OF FAMILY

NAME	RELATION-SHIP	AGE	BIRTHPLACE	CITIZEN-SHIP
Suttle, Ellen H	W	70	Connecticut	
Hattie L	D	45	Illinois	
Lucas, Irene	R	15	NR	

1920 CENSUS—INDEX
DEPARTMENT OF COMMERCE
BUREAU OF THE CENSUS

A-16

U. S. GOVERNMENT PRINTING OFFICE 11—1921

T340

ILLINOIS

Tuttle, William R

(HEAD OF FAMILY)

VOL. 177 E. D. 126

SHEET 2 LINE 42

W | 43 | Illinois | (CITIZENSHIP)

(COLOR) (AGE) (BIRTHPLACE)

Macon (COUNTY)

(CITY)

Decatur (STREET) 1000 (HOUSE NO.)

OTHER MEMBERS OF FAMILY

NAME	RELATION-SHIP	AGE	BIRTHPLACE	CITIZEN-SHIP
Tuttle, [illegible]	Wife	43	Illinois	
— [illegible]	Son	21	Illinois	
— [illegible]	Son	19	Illinois	
— [illegible]	Son	18	Illinois	
— [illegible]	Son	16	Illinois	

1920 CENSUS—INDEX
DEPARTMENT OF COMMERCE
BUREAU OF THE CENSUS

Sheet 2

A-1a

U. S. GOVERNMENT PRINTING OFFICE 11—11809-1

STATE Illinois

Tuttle, Walnut

(HEAD OF FAMILY—CONTINUED)

OTHER MEMBERS OF FAMILY—CONTINUED

NAME	RELATIONSHIP	AGE	BIRTHPLACE	CITIZENSHIP
Tuttle, Cecil	S	13	Illinois	
Virginia	d	F	Illinois	

1920 CENSUS—INDEX
DEPARTMENT OF COMMERCE
BUREAU OF THE CENSUS

M.- 222 [illegible]

A-1 b

U. S. GOVERNMENT PRINTING OFFICE

T 340

ILLINOIS

Swaddle, Wm. Marion
(HEAD OF FAMILY)

VOL. 180 E. D. 47

SHEET 5 LINE 72

W (COLOR) 55 (AGE) Illinois (BIRTHPLACE) (CITIZENSHIP)

Wayne (COUNTY)

(CITY) (STREET) (HOUSE NO.)

OTHER MEMBERS OF FAMILY

NAME	RELATIONSHIP	AGE	BIRTHPLACE	CITIZENSHIP
Swaddle, Alice Virginia	W	55	Illinois	
— Mamie Grace	D	23	Illinois	
— Eleadene Ida	D	11	Illinois	

1920 CENSUS—INDEX
DEPARTMENT OF COMMERCE
BUREAU OF THE CENSUS

A-1a

U. S. GOVERNMENT PRINTING OFFICE (—1107)

T 340

ILLINOIS

VOL. 1 9 1 E. D. 1 2 5

SHEET 1 6 LINE 1 5

(HEAD OF FAMILY)

W (COLOR) 7 7 (AGE) (BIRTHPLACE) (CITIZENSHIP)

(COUNTY)

(CITY) (STREET) 5 2 3 (HOUSE NO.)

OTHER MEMBERS OF FAMILY

NAME	RELATION-SHIP	AGE	BIRTHPLACE	CITIZEN-SHIP

1920 CENSUS—INDEX
DEPARTMENT OF COMMERCE
BUREAU OF THE CENSUS

A-1 a

U. S. GOVERNMENT PRINTING OFFICE 11—11871

T340

Illinois

Tuttle, William S. (HEAD OF FAMILY)

VOL. 134 E. D. 196

SHEET 23 LINE 11

W (COLOR) 51 (AGE) Iowa (BIRTHPLACE) (CITIZENSHIP)

Rep. (OCCUPATION)

Maywood (CITY) Village South Fourth Ave. (STREET) 1301 (HOUSE NO.)

OTHER MEMBERS OF FAMILY

NAME	RELATION SHIP	AGE	BIRTHPLACE	CITIZEN-SHIP
Tuttle, Nilda	W	47	Iowa	
" Hallie	D	22	Iowa	
" Lawrence	S	23	Iowa	
" Frances	D	19	Missouri	
2nd Lodger is				

A-16

1920 CENSUS—INDEX
DEPARTMENT OF COMMERCE
BUREAU OF THE CENSUS

U. S. GOVERNMENT PRINTING OFFICE 16—1871

T 340

ILLINOIS

Tuttle, Williford
(INDIVIDUAL)

VOL. 161 E.D. 141

SHEET 3 LINE 47

W (COLOR) 67 (AGE) Illinois (BIRTHPLACE) (CITIZENSHIP)

Jefferson (COUNTY)

Dix (CITY) 54 (STREET) (HOUSE NO.)

ENUMERATED WITH Grennes, Samuel M

RELATIONSHIP TO ABOVE Boarder

REMARKS

1920 CENSUS—INDEX
DEPARTMENT OF COMMERCE
BUREAU OF THE CENSUS

A-3

U. S. GOVERNMENT PRINTING OFFICE (1—1927)

T840

Tuttle, Wilma
(INDIVIDUAL)

ILLINOIS

VOL. 233 E.D. 149

SHEET 1 LINE 17

W (COLOR) 4 (AGE) Illinois (BIRTHPLACE) (CITIZENSHIP)

Sangamon (COUNTY)

Springfield (CITY) Hunt Caseby (STREET) 424 (HOUSE NO.)

ENUMERATED WITH Tuttle, George

RELATIONSHIP TO ABOVE Grand-Daughter

REMARKS

1920 CENSUS—INDEX
DEPARTMENT OF COMMERCE
BUREAU OF THE CENSUS

A-3

U. S. GOVERNMENT PRINTING OFFICE 11—11974

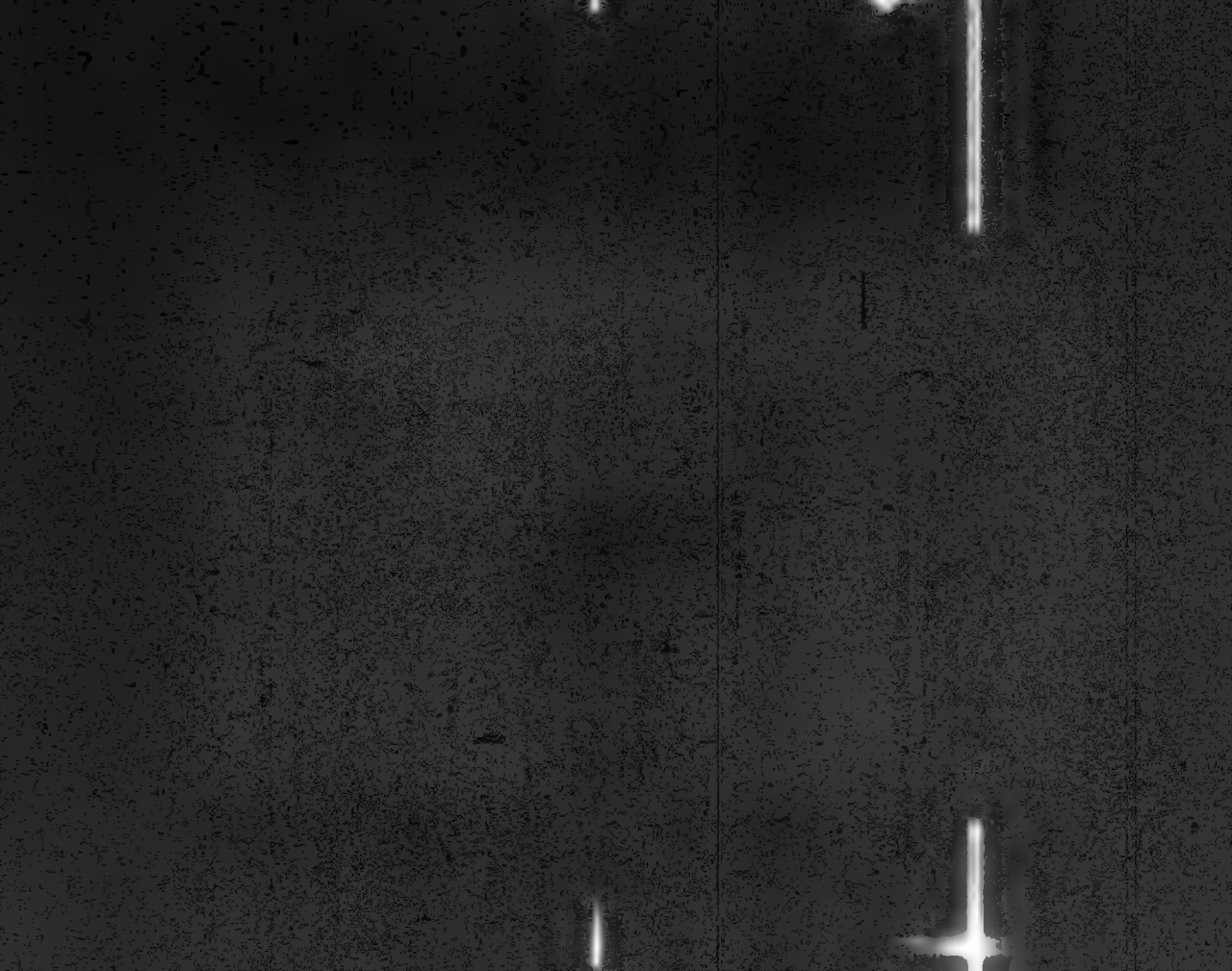

T 371

Tedlebaum Abraham
HEAD OF FAMILY

ILLINOIS
VOL. 47 E.D. 628
SHEET 17 LINE 79

11 (HOUSE) 7 (FAMILY) 100 (DWELL.) Rent (BIRTHPLACE) Pa (CITIZENSHIP)

Chicago (CITY) N Washburn Ave (STREET) 1520 (HOUSE NO.)

OTHER MEMBERS OF FAMILY

NAME	RELATION SHIP	AGE	BIRTHPLACE	CITIZEN SHIP
Tedlebaum, Minnie	W	37	Russia	Pa
✓ Harry	S	14	Russia	NR
✓ Carl	S	11	Minnesota	
✓ Joshua	S	9	Russia	NR
✓ Sammy	S	8	Illinois	

1920 CENSUS—INDEX
DEPARTMENT OF COMMERCE
BUREAU OF CENSUS

No Sex

U. S. GOVERNMENT PRINTING OFFICE

A-1a

Tadlebaum, Peabody

STATE Illinois

OTHER MEMBERS OF FAMILY—CONTINUED

NAME	RELATION SHIP	AGE	BIRTHPLACE	CITIZEN SHIP
Tadlebaum, Harry	S	21	Illinois	
" Sidney	S	19	Illinois	

1920 CENSUS—INDEX
DEPARTMENT OF COMMERCE
BUREAU OF THE CENSUS

A-1b

T 341

Illinois

Estelbano Abraham VOL. 117 E.D. 2148
HEAD OF FAMILY

SHEET 8 LINE 63

W 47 Cuba Na
COLOR OR RACE AGE BIRTHPLACE CITIZENSHIP

Chicago S. Clifton Park Ave 1553
CITY STREET HOUSE NO.

OTHER MEMBERS OF FAMILY

NAME	RELATIONSHIP	AGE	BIRTHPLACE	CITIZENSHIP
Estelbano, Rosa	W	47	Cuba	AR
— Sarah	D	22	Illinois	
— Julius	S	19	Illinois	

1920 CENSUS—INDEX
DEPARTMENT OF COMMERCE
BUREAU OF THE CENSUS

A-18

U. S. GOVERNMENT PRINTING OFFICE

T 341

ILLINOIS

VOL. 45 E.D. 534

SHEET 25 LINE 71

(HEAD OF FAM. LIN.)

(COLOR) AGE

COUNTY

(R.F.D. OR STREET)

(CITIZENSHIP)

(HOUSE NO.)

OTHER MEMBERS OF FAMILY

NAME	RELATION-SHIP	AGE	BIRTHPLACE	CITIZEN-SHIP
			New York	
			Illinois	
			Illinois	
			Illinois	

1920 CENSUS—INDEX
DEPARTMENT OF COMMERCE
BUREAU OF THE CENSUS

A-1a

T 341

ILLINOIS

VOL. 81 E. D. 1586

SHEET 8 LINE 10

(HEAD OF FAMILY)

(COLOR) (AGE) (BIRTHPLACE)

(CITIZENSHIP)

(CITY) (STREET) (HOUSE NO.)

OTHER MEMBERS OF FAMILY

NAME	RELATIONSHIP	AGE	BIRTHPLACE	CITIZENSHIP

1920 CENSUS—INDEX
DEPARTMENT OF COMMERCE
BUREAU OF THE CENSUS

A-18

U. S. GOVERNMENT PRINTING OFFICE

T 341

ILLINOIS

Tadtleben, Anna
(INDIVIDUAL)

VOL 25 E.D. 83

SHEET 21 LINE 83

W (COLOR) 76 (AGE) Germany (BIRTHPLACE) Na (CITIZENSHIP)

Cook (COUNTY)

Evanston (CITY) Colfax (STREET) 2103 (HOUSE NO.)

ENUMERATED WITH Tadtleben, William G

RELATIONSHIP TO ABOVE mother

REMARKS

1920 CENSUS—INDEX
DEPARTMENT OF COMMERCE
BUREAU OF THE CENSUS

A-2

U. S. GOVERNMENT PRINTING OFFICE

T544

[redacted] ILLINOIS

Titelbaum, Arron (INDIVIDUAL)

VOL. 50 E. D. 690

SHEET 4 LINE 70

M (COLOR) 37 (AGE) Russia (BIRTHPLACE) Pa (CITIZENSHIP)

Cook (COUNTY)

Chicago (CITY) Spaulding Ave (STREET) 1911 (HOUSE NO.)

ENUMERATED WITH Hallack, Abe

RELATIONSHIP TO ABOVE Boarder

REMARKS

1920 CENSUS—INDEX
DEPARTMENT OF COMMERCE
BUREAU OF THE CENSUS

A48

U. S. GOVERNMENT PRINTING OFFICE

T 341

ILLINOIS

Tatelbaum, Ben — (HEAD OF FAMILY)

VOL. 70 E. D. 1108

SHEET 12 LINE 35

H — 35 — Russia — Al

(COLOR) (AGE) (BIRTHPLACE) (CITIZENSHIP)

Cook (COUNTY)

Chicago (CITY) — Fairfield (STREET) — 902 (HOUSE NO.)

OTHER MEMBERS OF FAMILY

NAME	RELATION SHIP	AGE	BIRTHPLACE	CITIZEN-SHIP
Tatelbaum, Bessie	H.	35	Russia	Al.
[illegible]	D	17	Russia	Al.
[illegible]	D	12	Illinois	
[illegible]	S	10	Illinois	
[illegible]	S	7	Wisconsin	

1920 CENSUS—INDEX
DEPARTMENT OF COMMERCE
BUREAU OF THE CENSUS

A-1a

U. S. GOVERNMENT PRINTING OFFICE 11—1091

T 341

ILLINOIS

VOL. 116 E.D. 2143

SHEET 13 LINE 25

Teitelbaum Isaac
HEAD OF FAMILY

W (COLOR) M (SEX) 7 (AGE) Russia (BIRTHPLACE) (CITIZENSHIP)

Single (CIVIL CONDITION)

Chicago (CITY) 14 (STREET) 3908 (HOUSE NO.)

OTHER MEMBERS OF FAMILY

NAME	RELATION SHIP	AGE	BIRTHPLACE	CITIZEN SHIP
Teitelbaum Isaac	Head	21	Russia	AK
Apfelbaum Sonia	Sister	12	Illinois	
" Abel	Brother	15	Canada	AK

1920 CENSUS—INDEX
DEPARTMENT OF COMMERCE
BUREAU OF THE CENSUS

A-1a

U. S. GOVERNMENT PRINTING OFFICE

T 341

ILLINOIS

VOL. 164 E.D. 133

SHEET 8 LINE 37

Teutloff Bert
(HEAD OF FAMILY)

W 28 Illinois
(COLOR) (AGE) (BIRTHPLACE) (CITIZENSHIP)

Kankakee
(COUNTY)

(CITY) (STREET) (HOUSE NO.)

OTHER MEMBERS OF FAMILY

NAME	RELATION-SHIP	AGE	BIRTHPLACE	CITIZEN-SHIP
Teutloff Sabida	W	25	Illinois	
Esther E.	D	5	Illinois	
Elwood E.	S	4 3/12	Illinois	
Emile E.	S	1/12	Illinois	

1920 CENSUS - INDEX
DEPARTMENT OF COMMERCE
BUREAU OF THE CENSUS

A-1a

U. S. GOVERNMENT PRINTING OFFICE

T 341

ILLINOIS

VOL 80 E. D. 1350

SHEET 7 LINE 28

Toddleton, Charles
(HEAD OF FAMILY)

W (COLOR) 37 (AGE)

Illinois (BIRTHPLACE)

(CITIZENSHIP)

Cook (COUNTY)

Chicago (CITY)

Orange (STREET)

1341 (HOUSE NO.)

OTHER MEMBERS OF FAMILY

NAME	RELATIONSHIP	AGE	BIRTHPLACE	CITIZENSHIP
Toddleton, Mary	w	33	Illinois	
— Leonard	son	11	Illinois	
— Raymond	son	9	Illinois	
— Charles	son	7	Illinois	
— Frances	dau	4	Illinois	

1920 CENSUS—INDEX
DEPARTMENT OF COMMERCE
BUREAU OF THE CENSUS

A-1a

U. S. GOVERNMENT PRINTING OFFICE 11—1919

STATE Illinois

Todtleben Charles

(HEAD OF FAMILY—CONTINUED)

OTHER MEMBERS OF FAMILY—CONTINUED

NAME	RELATION-SHIP	AGE	BIRTHPLACE	CITIZEN-SHIP
Todtleben, Marion	D	2	Illinois	

1920 CENSUS—INDEX
DEPARTMENT OF COMMERCE
BUREAU OF THE CENSUS

A-1b

U. S. GOVERNMENT PRINTING OFFICE

7341

Tottleben, Clara
(INDIVIDUAL)

ILLINOIS
VOL. 105 E.D. 1869
SHEET 10 LINE 95

W | 31 | Indiana | | Cook
(COLOR) | (AGE) | (BIRTHPLACE) | (CITIZENSHIP) | (COUNTY)

Chicago | Hermitage Ave | 5805
(CITY) | (STREET) | (HOUSE NO.)

ENUMERATED WITH Gehrke, William

RELATIONSHIP TO ABOVE Daughter

REMARKS

1920 CENSUS—INDEX
DEPARTMENT OF COMMERCE
BUREAU OF THE CENSUS

A-2

U. S. GOVERNMENT PRINTING OFFICE 11—1971

T341

Illinois

Litlebaum, Emanuel (INDIVIDUAL)

VOL 39 E.D. 403

SHEET 9 LINE 49

W (COLOR) 81 (AGE) Hungary (BIRTHPLACE) na (CITY/TOWNSHIP)

Cook (COUNTY)

Chicago (CITY) South Park Ave (STREET) 4217 (HOUSE NO.)

ENUMERATED WITH Reid, ~~Hannah~~ Hannal

RELATIONSHIP TO ABOVE Lodger

REMARKS

1920 CENSUS—INDEX
DEPARTMENT OF COMMERCE
BUREAU OF THE CENSUS

A-1

U. S. GOVERNMENT PRINTING OFFICE

T341

Tottleben Ernest
(HEAD OF FAMILY)

[redacted] Illinois

VOL. 245 E.D. 159

SHEET 16 LINE 68

In 30 Illinois
(RACE) (AGE) (BIRTHPLACE) (CITIZENSHIP)

Williamson
(COUNTY)

(CITY) (STREET) (HOUSE NO.)

OTHER MEMBERS OF FAMILY

NAME	RELATION-SHIP	AGE	BIRTHPLACE	CITIZEN-SHIP
Tottleben Ella	W	24	Illinois	
Wilburn	S	1 3/12	Illinois	
Kinsey Jones	S	11	Illinois	

1920 CENSUS—INDEX
DEPARTMENT OF COMMERCE
BUREAU OF THE CENSUS

A-1a

U. S. GOVERNMENT PRINTING OFFICE

T 341

Tottleben, Ernest

HEAD OF FAMILY

ILLINOIS

VOL 109 E. D. 1997

SHEET 9 LINE 65

W M 31

(COLOR) AGE

Ill

(BIRTHPLACE)

(CITIZENSHIP)

Cook

(COUNTY)

Chicago

(CITY)

Painter

(TRADE)

1113

(HOUSE NO.)

OTHER MEMBERS OF FAMILY

NAME	RELATIONSHIP	AGE	BIRTHPLACE	CITIZENSHIP
Tottleben, Louise	Wife	28	Illinois	
" Ernest	Son	1 2/12	Illinois	

1920 CENSUS—INDEX
DEPARTMENT OF COMMERCE
BUREAU OF THE CENSUS

A-1a

U. S. GOVERNMENT PRINTING OFFICE

T 34

ILLINOIS

VOL 56 E.D. 683

SHEET C LINE 23

(HEAD OF FAMILY)

(COLOR) (AGE) (BIRTHPLACE) (CITIZENSHIP)

(COUNTY)

(CITY) (STREET) 2611 (HOUSE NO.)

OTHER MEMBERS OF FAMILY

NAME	RELATION SHIP	AGE	BIRTHPLACE	CITIZEN-SHIP

1920 CENSUS—INDEX
DEPARTMENT OF COMMERCE
BUREAU OF THE CENSUS

A-16

U. S. GOVERNMENT PRINTING OFFICE

T 341

ILLINOIS

Tottleben, Frank
(INDIVIDUAL)

VOL. 105 E. D. 1869

SHEET 10 LINE 94

W (COLOR) 33 (AGE) Ohio (BIRTHPLACE) (CITIZENSHIP)

Cook (COUNTY)

Chicago (CITY) Hermitage Ave (STREET) 5805 (HOUSE NO.)

ENUMERATED WITH Fahrke, William

RELATIONSHIP TO ABOVE son-in-law

REMARKS

1920 CENSUS—INDEX
DEPARTMENT OF COMMERCE
BUREAU OF THE CENSUS

A-2

U. S. GOVERNMENT PRINTING OFFICE

T 341

ILLINOIS

VOL. 12 E.D. 264

SHEET 7 LINE 26

(HEAD OF FAMILY)

(COLOR) (AGE) (BIRTHPLACE) (CITIZENSHIP)

(COUNTY)

(CITY) (STREET) 1128 (HOUSE NO.)

OTHER MEMBERS OF FAMILY

NAME	RELATION-SHIP	AGE	BIRTHPLACE	CITIZEN-SHIP

1920 CENSUS—INDEX
DEPARTMENT OF COMMERCE
BUREAU OF THE CENSUS

A-1a

U. S. GOVERNMENT PRINTING OFFICE 11—1921

T 341

ILLINOIS

VOL. 20 E.D. 2210

SHEET 4 LINE 42

(HEAD OF FAMILY)

(RACE) AGE

BIRTHPLACE

(CITIZENSHIP)

(COUNTY)

(CITY)

(MOTHER)

1324
(HOUSE NO.)

OTHER MEMBERS OF FAMILY

NAME	RELATION SHIP	AGE	BIRTHPLACE	CITIZEN SHIP

1920 CENSUS—INDEX
DEPARTMENT OF COMMERCE
BUREAU OF THE CENSUS

A-12

U. S. GOVERNMENT PRINTING OFFICE 16—11671

T 341

ILLINOIS

VOL. 117 E. D. 2145

SHEET 17 LINE 13

Tittlebaum, Abraham (HEAD OF FAM. LT.)

M (COLOR) 21 (AGE) Single

Russia (BIRTHPLACE) Al (CITIZENSHIP)

Cook (COUNTY) Chicago (CITY) South Central Park Ave (STREET) 1418 (HOUSE NO.)

OTHER MEMBERS OF FAMILY

NAME	RELATIONSHIP	AGE	BIRTHPLACE	CITIZENSHIP
Tittlebaum, Libeun	W	21	Russia	Al
Vera	D	1 3/12	Illinois	

1920 CENSUS—INDEX
DEPARTMENT OF COMMERCE
BUREAU OF THE CENSUS

A-1a

U. S. GOVERNMENT PRINTING OFFICE

T 341

Teitelbaum (HEAD OF FAMILY) Jack

[redacted] Illinois

VOL. 119 E.D. 2201

SHEET 10 LINE 30

W (COLOR) 26 (AGE) Russia (BIRTHPLACE) al (CITIZENSHIP)

Cook (COUNTY)

Chicago (CITY) So. Turner Ave (STREET) 1315 (HOUSE NO.)

OTHER MEMBERS OF FAMILY

NAME	RELATIONSHIP	AGE	BIRTHPLACE	CITIZENSHIP
Teitelbaum Lillian	W	26	Russia	al
— Harry	S	4 9/12	Illinois	
Epstein, Alex	L	46	Russia	Pa

1920 CENSUS—INDEX
DEPARTMENT OF COMMERCE
BUREAU OF THE CENSUS

A-16

U. S. GOVERNMENT PRINTING OFFICE

T 341

ILLINOIS

VOL. 46 E. D. 622

SHEET 2 LINE 20

Littlefield (HEAD OF FAMILY) Henry

M (COLOR) 52 (AGE) Indiana (BIRTHPLACE) Ca (CITIZENSHIP)

Cook (COUNTY)

Chicago (CITY) 7th Ward Nor (STREET) 1849 (HOUSE NO.)

OTHER MEMBERS OF FAMILY

NAME	RELATIONSHIP	AGE	BIRTHPLACE	CITIZENSHIP
Littlefield, Julia	W	21	California	Ca
" Henry	S	16	Illinois	

1920 CENSUS—INDEX
DEPARTMENT OF COMMERCE
BUREAU OF THE CENSUS

A-1a

U. S. GOVERNMENT PRINTING OFFICE 11—1127

T 341

ILLINOIS

Gaitelbauer Joseph
(HEAD OF FAMILY)

VOL. 117 E. D. 2150

SHEET 8 LINE 10

W (COLOR) 37 (AGE) Russia (BIRTHPLACE) Na (CITIZENSHIP)

York (COUNTY)

Chicago (CITY) South Springfield ave (STREET) 1519 (HOUSE NO.)

OTHER MEMBERS OF FAMILY

NAME	RELATION SHIP	AGE	BIRTHPLACE	CITIZEN-SHIP
Gaitelbauer Sophia	W	33	Russia	Na
— N Gaitelbauer	D	13	Russia	NR
— Emil	S	10	Illinois	
— Walter	S	6	Illinois	
— Ernest	S	4	Illinois	

1920 CENSUS—INDEX
DEPARTMENT OF COMMERCE
BUREAU OF THE CENSUS

U. S. GOVERNMENT PRINTING OFFICE 11—11871

A-1a

STATE Illinois

Gustel Lucas Joseph

(HEAD OF FAMILY—CONTINUED)

OTHER MEMBERS OF FAMILY—CONTINUED

NAME	RELATION-SHIP	AGE	BIRTHPLACE	CITIZEN-SHIP
Schupek, Jacky	Lil	20	Russia	NR

1920 CENSUS—INDEX
DEPARTMENT OF COMMERCE
BUREAU OF THE CENSUS

A-1b

T 341

ILLINOIS

Teitlebaum, Joseph
(HEAD OF FAMILY)

VOL. 118 E. D. 2168

SHEET 16 LINE 22

W (COLOR) 20 (AGE) Russia (BIRTHPLACE) Na (CITIZENSHIP)

Cook (COUNTY)

Chicago (CITY) So Springfield Ave (STREET) 1620 (HOUSE NO.)

OTHER MEMBERS OF FAMILY

NAME	RELATION-SHIP	AGE	BIRTHPLACE	CITIZEN-SHIP
Teitlebaum, Sophie	W	40	Russia	Na
—, Sam	S	23	Russia	Na
—, Anna	D	21	Russia	Na
—, Sadie	D	17	Pennsylvania	
—, Gussie	S	12	Russia	Na

1920 CENSUS—INDEX
DEPARTMENT OF COMMERCE
BUREAU OF THE CENSUS

A-1a

U. S. GOVERNMENT PRINTING OFFICE 11—11071

T 341

ILLINOIS

VOL. 30 E. D. 372

SHEET 5 LINE 31

(HEAD OF FAMILY)

(COLOR) (AGE) (BIRTHPLACE) (CITIZENSHIP)

(COUNTY)

(CITY) (STREET) (HOUSE NO.)

OTHER MEMBERS OF FAMILY

NAME	RELATION-SHIP	AGE	BIRTHPLACE	CITIZEN-SHIP

1920 CENSUS—INDEX
DEPARTMENT OF COMMERCE
BUREAU OF THE CENSUS

A-1a

U. S. GOVERNMENT PRINTING OFFICE 11—11077

T 341

ILLINOIS

Feitelbaum Max — VOL. 63 E.D. 959
(HEAD OF FAMILY)

SHEET 16 LINE 3

M — 31 — Indiana — Pa
(COLOR) (AGE) (BIRTHPLACE) (CITIZENSHIP)

York — Pa
(COUNTY)

Cass — Linn — 103
(STREET) (HOUSE NO.)

OTHER MEMBERS OF FAMILY

NAME	RELATION-SHIP	AGE	BIRTHPLACE	CITIZEN-SHIP
Feitelbaum Minnie	wife	31	Russia	Pa
Joseph	son	11	Illinois	
Harold	son	9	Illinois	
Norman	son	6	Illinois	
Leonard	son	3/12	Illinois	

1920 CENSUS—INDEX
DEPARTMENT OF COMMERCE
BUREAU OF THE CENSUS

A-1a

U. S. GOVERNMENT PRINTING OFFICE 11—1871

T 341

Tottleben Melissa
(HEAD OF FAMILY)

[redacted] Illinois

VOL. 245 E. D. 159

SHEET 16 LINE 53

W (COLOR) 59 (AGE) Illinois (BIRTHPLACE)

(CITIZENSHIP)

Williamson (COUNTY)

(CITY) (STREET) (HOUSE NO.)

OTHER MEMBERS OF FAMILY

NAME	RELATION-SHIP	AGE	BIRTHPLACE	CITIZEN-SHIP
Tottleben, William	S	28	Illinois	

1920 CENSUS—INDEX
DEPARTMENT OF COMMERCE
BUREAU OF THE CENSUS

A-1a

U. S. GOVERNMENT PRINTING OFFICE 11—1921

T34

Latalovich miles

(HEAD OF FAMILY)

[redacted] Illinois

VOL. 218 E. D. 15-1

SHEET 13 LINE 7

W 39 Austria Na

(COLOR) (AGE) (BIRTHPLACE) (CITIZENSHIP)

St Clair

(COUNTY)

St Louis Missouri Ave 2701

(CITY) (STREET) (HOUSE NO.)

OTHER MEMBERS OF FAMILY

NAME	RELATION-SHIP	AGE	BIRTHPLACE	CITIZEN-SHIP
Latalovich, martha	W	28	Austria	Na
" minnie	da	11	Missouri	
" martha	da	8	Missouri	
" stanley	s	6	Illinois	
" Gaby	s	3	Missouri	

1920 CENSUS—INDEX
DEPARTMENT OF COMMERCE
BUREAU OF THE CENSUS

#1 pat #2

A-1a

U. S. GOVERNMENT PRINTING OFFICE 11—1187

STATE Illinois

Tatalovich Milis

(HEAD OF FAMILY—CONTINUED)

OTHER MEMBERS OF FAMILY—CONTINUED

NAME	RELATION-SHIP	AGE	BIRTHPLACE	CITIZEN-SHIP
Tatalovich, George	S	7/12	Illinois	
Myoskuh, marko	L	27	Austria	al
Kirkirk, George	L	29	Serbia	al

1920 CENSUS—INDEX
DEPARTMENT OF COMMERCE
BUREAU OF THE CENSUS

Mill H 1

A-1b

U. S. GOVERNMENT PRINTING OFFICE 11—11871

T 341

Tottebaum, Morris (INDIVIDUAL)

ILLINOIS

VOL. 116 E.D. 2194

SHEET 9 LINE 78

M (COLOR) 28 (AGE) Austria (BIRTHPLACE) Al (CITIZENSHIP)

Cook (COUNTY)

Chicago (CITY) So. St. Louis Ave. (STREET) 1441 (HOUSE NO.)

ENUMERATED WITH Gelfand, Sam

RELATIONSHIP TO ABOVE Roomer

REMARKS

1920 CENSUS—INDEX
DEPARTMENT OF COMMERCE
BUREAU OF THE CENSUS

A-2

U. S. GOVERNMENT PRINTING OFFICE 11—71371

T 341

ILLINOIS

VOL. 59 E. D. 889

SHEET 4 LINE 7

Zeitelbaum, Meyer
(HEAD OF FAMILY)

W (COLOR) 43 (AGE) Russia (BIRTHPLACE) Na (CITIZENSHIP)

Cook (COUNTY)
Chicago (CITY)

Pierce Ave (STREET) 2121 (HOUSE NO.)

OTHER MEMBERS OF FAMILY

NAME	RELATIONSHIP	AGE	BIRTHPLACE	CITIZENSHIP
Zeitelbaum, Rebbeca	W	37	Russia	Na
" Helen	D	16	Russia	Al
" Evelyn	D	3	Illinois	
Krasewitz, Willie	Se	32	Russia	al

1920 CENSUS—INDEX
DEPARTMENT OF COMMERCE
BUREAU OF THE CENSUS

A-1a

U. S. GOVERNMENT PRINTING OFFICE 16-1071

T 341

ILLINOIS

VOL. 116 E.D. 239

SHEET 3 LINE 16

(HEAD OF FAMILY)

(COLOR) (AGE) (BIRTHPLACE) (CITIZENSHIP)

(COUNTY)

(CITY) (STREET) (HOUSE NO.)

OTHER MEMBERS OF FAMILY

NAME	RELATION-SHIP	AGE	BIRTHPLACE	CITIZEN-SHIP

1920 CENSUS—INDEX
DEPARTMENT OF COMMERCE
BUREAU OF THE CENSUS

A-1a

U. S. GOVERNMENT PRINTING OFFICE

T341

[redacted] Illinois

Tatolvich Nick
(HEAD OF FAMILY)

VOL. 218 E.D. 151

SHEET 15 LINE 86

(COLOR)	(AGE)	(BIRTHPLACE)	(CITIZENSHIP)
W	27	Austria	Al

St Clair
(COUNTY)

East St Louis
(CITY)

North 22nd
(STREET)

25
(HOUSE NO.)

OTHER MEMBERS OF FAMILY

NAME	RELATION-SHIP	AGE	BIRTHPLACE	CITIZEN-SHIP
Tatolvich Martha	W	30	Austria	Al
Stanley	S	8	Austria	Al
Mary	D	2	Illinois	
Tedeo	S	3	Illinois	
Mike	S	1 7/12	Illinois	

1920 CENSUS—INDEX
DEPARTMENT OF COMMERCE
BUREAU OF THE CENSUS

A-1a

U. S. GOVERNMENT PRINTING OFFICE 11—11671

T 34

Catalano Rocco
(HEAD OF FAMILY)

ILLINOIS
VOL. 139 E. D. 43
SHEET 46 LINE 72

W 40
(COLOR) (AGE)
Sicily
(BIRTHPLACE)
PA
(CITIZENSHIP)
Fulgenti
(COUNTY)
Kaskaskia
(CITY)
(STREET)
(HOUSE NO.)

OTHER MEMBERS OF FAMILY

NAME	RELATION-SHIP	AGE	BIRTHPLACE	CITIZEN-SHIP
Catalano Mylia	W	35	Sicily	AR
Ella	D	15	Illinois	
Dalia	D	6	Illinois	
Virgie	D	3	Illinois	
And 1 Boarder				

1920 CENSUS—INDEX
DEPARTMENT OF COMMERCE
BUREAU OF THE CENSUS

A-1a

U. S. GOVERNMENT PRINTING OFFICE 11—1171

T 341

Todtleben, Richard

(HEAD OF FAMILY)

ILLINOIS

VOL. 84 E. D. 1574

SHEET 6 LINE 20

W 74

(COLOR) (AGE)

Illinois

(BIRTHPLACE)

(CITIZENSHIP)

Cook

(COUNTY)

Chicago

(CITY)

No Lucky Ave

(STREET)

3570

(HOUSE NO.)

OTHER MEMBERS OF FAMILY

NAME	RELATION-SHIP	AGE	BIRTHPLACE	CITIZEN-SHIP
Todtleben, Harriet	W	41	Illinois	
[illegible]	S	18	Illinois	
[illegible]	D	11	Illinois	
[illegible]	S	7	Illinois	

1920 CENSUS—INDEX
DEPARTMENT OF COMMERCE
BUREAU OF THE CENSUS

A-16

U. S. GOVERNMENT PRINTING OFFICE 16—11871

T 341

ILLINOIS

Teitelbaum Solomon
(HEAD OF FAMILY)

VOL. 61 E. D. 910

SHEET 4 LINE 14

W (COLOR) 34 (AGE) Russia Poland (BIRTHPLACE) Na (CITIZENSHIP)

Cook (COUNTY)

Chicago (CITY) Division (STREET) 2505 (HOUSE NO.)

OTHER MEMBERS OF FAMILY

NAME	RELATION-SHIP	AGE	BIRTHPLACE	CITIZEN-SHIP
Teitelbaum, Lena	W	33	Russia	Na
" Rose	D	10	Illinois	
" Dorothy	D	7	Illinois	
" Jacob	S	6	Illinois	
" Esther	D	4 1/12	Illinois	

1920 CENSUS—INDEX
DEPARTMENT OF COMMERCE
BUREAU OF THE CENSUS

A-1a

U. S. GOVERNMENT PRINTING OFFICE 16—11671

T34

ILLINOIS

Titelbaum, William
(HEAD OF FAMILY)

VOL. 85 E. D. 1582

SHEET 3 LINE 100

W 72 Germany Al
(COLOR) (AGE) (BIRTHPLACE) (CITIZENSHIP)

Cook
(COUNTY)

Chicago
(CITY)

Wilson Ave. 2574
(STREET) (HOUSE NO.)

OTHER MEMBERS OF FAMILY

NAME	RELATION-SHIP	AGE	BIRTHPLACE	CITIZEN-SHIP
Titelbaum, Bertha	W	70	New York	
———, Ida	D	28	Illinois	
———, Irving	S	26	Illinois	
———, David	S	25	Illinois	

1920 CENSUS—INDEX
DEPARTMENT OF COMMERCE
BUREAU OF THE CENSUS

A-1a

U. S. GOVERNMENT PRINTING OFFICE 11—(1871)

T 341

ILLINOIS

Todtleben, William G.
(HEAD OF FAMILY)

VOL. 125 E. D. 83

SHEET 21 LINE 80

W (COLOR) 45 (AGE) Illinois (BIRTHPLACE) (CITIZENSHIP)

Cook (COUNTY)

Evanston (CITY) Colfax (STREET) 2103 (HOUSE NO.)

OTHER MEMBERS OF FAMILY

NAME	RELATION-SHIP	AGE	BIRTHPLACE	CITIZEN-SHIP
Todtleben, Ann	w	46	Wisconsin	
" Hazel	d	21	Illinois	
" Linda	rm	12	Germany (Saxon)	Na

1920 CENSUS—INDEX
DEPARTMENT OF COMMERCE
BUREAU OF THE CENSUS

A-16

U. S. GOVERNMENT PRINTING OFFICE 16—1921

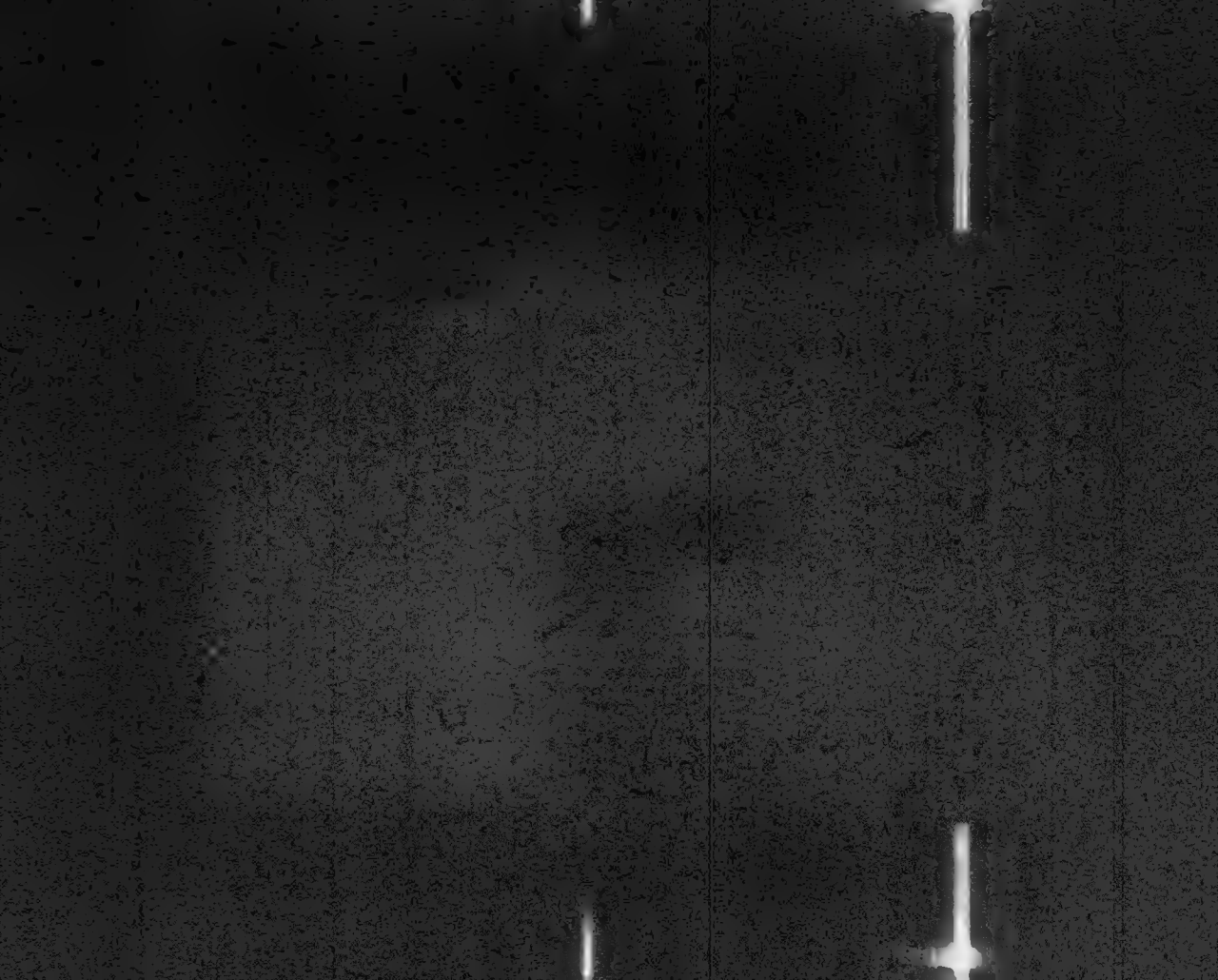

T 343

Judiwald, Olof

HEAD OF FAMILY

ILLINOIS

VOL. 134 E. D. 187

SHEET 4 LINE 34

COLOR | AGE | BIRTHPLACE | CITIZENSHIP

COUNTY

CITY | STREET | HOUSE NO.

OTHER MEMBERS OF FAMILY

NAME	RELATION SHIP	AGE	BIRTHPLACE	CITIZEN SHIP
Judiwald, [illegible]	[illegible]	[illegible]	[illegible]	
[illegible] Louis	[illegible]	[illegible]	[illegible]	
[illegible] Lindahl	[illegible]	[illegible]	[illegible]	

1920 CENSUS—INDEX
DEPARTMENT OF COMMERCE
BUREAU OF THE CENSUS

A-1a

U. S. GOVERNMENT PRINTING OFFICE (1—1190)

T342

Tatlaic, Albert
(INDIVIDUAL)

ILLINOIS
VOL. 48 E.D. 645
SHEET 2 LINE 3

W 40 Galicia M R
(COLOR) (AGE) (BIRTHPLACE) (CITIZENSHIP)

Cook
(COUNTY)

Chicago 16th Dept 1737
(CITY) (STREET) (HOUSE NO.)

ENUMERATED WITH Kaes, Frank

RELATIONSHIP TO ABOVE Boarder

REMARKS

1920 CENSUS—INDEX
DEPARTMENT OF COMMERCE
BUREAU OF THE CENSUS

A-2

U. S. GOVERNMENT PRINTING OFFICE

T 342

Patlock, Robert

HEAD OF FAMILY

ILLINOIS

VOL 1 Ill. P. E. D. 79

SHEET 1 LINE 4

POSTOFFICE

COUNTY

AGE

BIRTHPLACE

CITIZENSHIP

STREET

HOUSE NO.

OTHER MEMBERS OF FAMILY

NAME	RELATION SHIP	AGE	BIRTHPLACE	CITIZEN SHIP
Patlock Evelyn	D	14	Illinois	
" Leroy M.	S	12	Illinois	
" Thelma M.	D	8	Illinois	
" Jane M.	D	6	Illinois	
Patlock Charles	S	3	Illinois	

1920 CENSUS—INDEX
DEPARTMENT OF COMMERCE
BUREAU OF THE CENSUS

A-18

U. S. GOVERNMENT PRINTING OFFICE

T 342

Sadelska Albert
(NAME OF FAMILY)

ILLINOIS

VOL. 60 E. D. 905

SHEET 11 LINE 29

W — 21 — Illinois
(COLOR) (AGE) (BIRTHPLACE) (CITIZENSHIP)

Cook
(COUNTY)

Chicago — North Fourth — 909
(CITY) (STREET) (HOUSE NO.)

OTHER MEMBERS OF FAMILY

NAME	RELATIONSHIP	AGE	BIRTHPLACE	CITIZENSHIP
Sadelska, Frances	D	2	Illinois	

1920 CENSUS—INDEX
DEPARTMENT OF COMMERCE
BUREAU OF THE CENSUS

A-16

U. S. GOVERNMENT PRINTING OFFICE 16-

T 942

[redacted] Illinois

Fadelsky Albert L (HEAD OF FAMILY) VOL. 60 E.D. 909

W M 63 German Poland na SHEET 21 LINE 20

(SEX) (COLOR) (AGE) (BIRTHPLACE) (CITIZENSHIP)

Cook (COUNTY)

Chicago [redacted] (STREET) 2038 (HOUSE NO.)

OTHER MEMBERS OF FAMILY

NAME	RELATION-SHIP	AGE	BIRTHPLACE	CITIZEN-SHIP
Fadelsky, Emma	Dt	31	German Poland	na

1930 CENSUS—INDEX
DEPARTMENT OF COMMERCE
BUREAU OF THE CENSUS

A-1a

U. S. GOVERNMENT PRINTING OFFICE (16—1107)

T 342

ILLINOIS

Ladlock Alvira
(INDIVIDUAL)

VOL. 151 E. D. 61

SHEET 7 LINE 11

W | 65 | Illinois | | |
(COLOR) | (AGE) | (BIRTHPLACE) | (CITIZENSHIP)

Hardin
(COUNTY)

(CITY) | Bloody Hollow Road | (HOUSE NO.)
(STREET)

ENUMERATED WITH Koernocher, Phil

RELATIONSHIP TO ABOVE Mother in-law

REMARKS

1920 CENSUS—INDEX
DEPARTMENT OF COMMERCE
BUREAU OF THE CENSUS

A-2

U. S. GOVERNMENT PRINTING OFFICE 11—1187

T342

ILLINOIS

Dutelis Anton
(INDIVIDUAL)

VOL. 32 E. D. 516

SHEET 12 LINE 45

W (COLOR) NR (AGE) Lithuania (BIRTHPLACE) NR (CITIZENSHIP)

Cook (COUNTY)

Chicago (CITY) Kinsington Ave (STREET) 341 (HOUSE NO.)

ENUMERATED WITH Darachsma, Louis

RELATIONSHIP TO ABOVE Boarder

REMARKS

1920 CENSUS—INDEX
DEPARTMENT OF COMMERCE
BUREAU OF THE CENSUS

A-8

U.S. GOVERNMENT PRINTING OFFICE 11—11571

T 342

ILLINOIS

Sadalska Antonette (Mrs.) VOL. 99 E.D. 1752

(INDIVIDUAL)

SHEET 18 LINE 17

W (COLOR) 28 (AGE) Indiana (BIRTHPLACE) ____ (CITIZENSHIP)

Cook (COUNTY)

Chicago (CITY) Lincoln (STREET) 4637 (HOUSE NO.)

ENUMERATED WITH Not Reported

RELATIONSHIP TO ABOVE Fellow Boarder

REMARKS

1820 CENSUS—INDEX
DEPARTMENT OF COMMERCE
BUREAU OF THE CENSUS

A-3

U. S. GOVERNMENT PRINTING OFFICE 16—41871

T342

Jadelski Antonette (INDIVIDUAL)

ILLINOIS
VOL. 63 E.D. 956
SHEET 6 LINE 66

W (COLOR) 65 (AGE) Poland (BIRTHPLACE) Na (CITIZENSHIP)

Cook (COUNTY)

Chicago (CITY) Noble and Avenue (STREET) 1338 (HOUSE NO.)

ENUMERATED WITH Kortas Felix

RELATIONSHIP TO ABOVE Mother-in-law

REMARKS

1920 CENSUS—INDEX
DEPARTMENT OF COMMERCE
BUREAU OF THE CENSUS

A-3

U. S. GOVERNMENT PRINTING OFFICE 11—1921

T 342

ILLINOIS

Saddler, [illegible] P.
HEAD OF FAMILY

VOL. 22 E. D. 175

SHEET 1 LINE 24

[illegible] [illegible] [illegible] [illegible] [illegible]
COLOR AGE SEX PLACE OF BIRTH (CITIZENSHIP)

[illegible]
COUNTY STREET HOUSE NO.

OTHER MEMBERS OF FAMILY

NAME	RELATION-SHIP	AGE	BIRTHPLACE	CITIZEN-SHIP
Saddler, Ella	W	44	Illinois	
Mildred	D	17	Illinois	
George Lee	S	14	Illinois	

1920 CENSUS—INDEX
DEPARTMENT OF COMMERCE
BUREAU OF THE CENSUS

A-16

U. S. GOVERNMENT PRINTING OFFICE [illegible]

T 372

ILLINOIS

Tedlock, Carrie B
(INDIVIDUAL)

VOL. 150 E. D. 20

SHEET 3 LINE 69

W (COLOR) 45 (AGE) Illinois (BIRTHPLACE) (CITIZENSHIP)

Hancock (COUNTY)

(CITY) (STREET) (HOUSE NO.)

ENUMERATED WITH Wright, Wilbur

RELATIONSHIP TO ABOVE Daughter

REMARKS

1920 CENSUS—INDEX
DEPARTMENT OF COMMERCE
BUREAU OF THE CENSUS

A-3

U. S. GOVERNMENT PRINTING OFFICE

T 342

Paddock, Charlie
(INDIVIDUAL)

ILLINOIS

VOL. 148 E.D. 99

SHEET V LINE 9

W (COLOR) 39 (AGE) Texas (BIRTHPLACE) (CITIZENSHIP)

Fulton (COUNTY)

(CITY) (STREET) (HOUSE NO.)

ENUMERATED WITH Paddock, Albert

RELATIONSHIP TO ABOVE Brother

REMARKS

1920 CENSUS—INDEX
DEPARTMENT OF COMMERCE
BUREAU OF THE CENSUS

A-8

U. S. GOVERNMENT PRINTING OFFICE 11—1627

T 342

ILLINOIS

VOL. E. D.

SHEET LINE

(HEAD OF FAMILY)

(COLOR) (SEX)

(COUNTY)

(CITY)

(PLACE)

(CITIZENSHIP)

(STREET)

(HOUSE NO.)

OTHER MEMBERS OF FAMILY

NAME	RELATIONSHIP	AGE	BIRTHPLACE	CITIZENSHIP
Fredrick		27		

1920 CENSUS—INDEX
DEPARTMENT OF COMMERCE
BUREAU OF THE CENSUS

A-1a

U. S. GOVERNMENT PRINTING OFFICE

T342

Tadlock, Comodore

(HEAD OF FAMILY)

[redacted] Illinois

VOL 235 E.D 42

SHEET 1 LINE

W 70 Illinois

(COLOR) (AGE) (BIRTHPLACE)

CITIZENSHIP

Wayne

(COUNTY)

(CITY)

(STREET)

(HOUSE NO.)

OTHER MEMBERS OF FAMILY

NAME	RELATIONSHIP	AGE	BIRTHPLACE	CITIZENSHIP
Tadlock, Virginia	W	62	Illinois	

1920 CENSUS—INDEX
DEPARTMENT OF COMMERCE
BUREAU OF THE CENSUS

A-16

U. S. GOVERNMENT PRINTING OFFICE

T 345

ILLINOIS

Peddleton, Cora
(INDIVIDUAL)

VOL. 4 E. D. 20

SHEET 9 LINE 67

W 52 Tennessee
(COLOR) (AGE) (BIRTHPLACE) (CITIZENSHIP)

Alexander
(COUNTY)

(CITY) (STREET) (HOUSE NO.)

ENUMERATED WITH Walker, Francis B.

RELATIONSHIP TO ABOVE Mother

REMARKS

1920 CENSUS—INDEX
DEPARTMENT OF COMMERCE
BUREAU OF THE CENSUS

A-3

U. S. GOVERNMENT PRINTING OFFICE 16—11891

T 342

Illinois

Paddock Albert

(HEAD OF FAMILY)

VOL 919 E. D. 197

SHEET 13 LINE 20

W 37 M Illinois

(COLOR) (AGE) (BIRTHPLACE)

(CITIZENSHIP)

Le Roy

(COUNTY)

Mansfield

(CITY)

Front

(STREET)

801

(HOUSE NO.)

OTHER MEMBERS OF FAMILY

NAME	RELATION-SHIP	AGE	BIRTHPLACE	CITIZEN-SHIP
Paddock Albert A.	H	39	Illinois	
Harry W.	S	12	Illinois	
Ruth F.	D	9	Illinois	
Eugene J.	S	6	Illinois	
Doris E.	D	2	Illinois	

1920 CENSUS—INDEX
DEPARTMENT OF COMMERCE
BUREAU OF THE CENSUS

A-1a

U. S. GOVERNMENT PRINTING OFFICE 1920

Paddock, Robert

STATE Illinois

OTHER MEMBERS OF FAMILY—CONTINUED

NAME	RELATION SHIP	AGE	BIRTHPLACE	CITIZENSHIP
Paddock, Lewis W.	S	1 3/12	Illinois	

1920 CENSUS—INDEX
DEPARTMENT OF COMMERCE
BUREAU OF THE CENSUS

Ward #1, A-1b

U. S. GOVERNMENT PRINTING OFFICE 16—1871

T342

Judlock Edmund
(HEAD OF FAMILY)

ILLINOIS

VOL. 353 E. D. 153

SHEET 3 LINE 4

W M 70 S. Carolina
(COLOR) AGE BIRTHPLACE (CITIZENSHIP)

Wayne
COUNTY

(CITY) (STREET) (HOUSE NO.)

OTHER MEMBERS OF FAMILY

NAME	RELATIONSHIP	AGE	BIRTHPLACE	CITIZENSHIP
Judlock Emma	W	47	Pennsylvania	
— Bischell	S	18	Illinois	
— Lizzie	D	16	Illinois	
— Charley	S	10	Illinois	
— Minnie	M	20	Illinois	

1920 CENSUS—INDEX
DEPARTMENT OF COMMERCE
BUREAU OF THE CENSUS

A-1a

U. S. GOVERNMENT PRINTING OFFICE

T 342

ILLINOIS

Gadlock, Nevors
(INDIVIDUAL)

VOL. 1444 E. D. 90

SHEET 6 LINE 78

W (COLOR) 25 (AGE) Illinois (BIRTHPLACE) (CITIZENSHIP)

Fayette (COUNTY)

(CITY) (STREET) (HOUSE NO.)

ENUMERATED WITH Lane, Henry S.

RELATIONSHIP TO ABOVE Daughter

REMARKS

1920 CENSUS—INDEX
DEPARTMENT OF COMMERCE
BUREAU OF THE CENSUS

A-3

U. S. GOVERNMENT PRINTING OFFICE

T342

ILLINOIS

VOL. 32 E.D. 573

SHEET 13 LINE 79

(HEAD OF FAMILY)

(COLOR) (AGE)

(BIRTHPLACE)

(CITIZENSHIP)

(CITY)

(STREET) 10321 (HOUSE NO.)

OTHER MEMBERS OF FAMILY

NAME	RELATION SHIP	AGE	BIRTHPLACE	CITIZEN-SHIP
			England	al
			Illinois	
			Illinois	

1920 CENSUS—INDEX
DEPARTMENT OF COMMERCE
BUREAU OF THE CENSUS

A-1a

U. S. GOVERNMENT PRINTING OFFICE 11—1107

T343

Tettleton, Earl
(INDIVIDUAL)

ILLINOIS
VOL. 181 E. D. 118
SHEET 10 LINE 33

W (COLOR) 21 (AGE) Illinois (BIRTHPLACE) (CITIZENSHIP)

McHenry (COUNTY)

(CITY) (STREET) (HOUSE NO.)

ENUMERATED WITH Roberts, W. J.

RELATIONSHIP TO ABOVE Nephew

REMARKS

1920 CENSUS—INDEX
DEPARTMENT OF COMMERCE
BUREAU OF THE CENSUS

A-8

U. S. GOVERNMENT PRINTING OFFICE

T 342

Jadlock, Jack
(HEAD OF FAMILY)

ILLINOIS

VOL 225 E.D. 175

SHEET 5 LINE 6

W (COLOR) 34 (AGE) Illinois (BIRTHPLACE) (CITIZENSHIP)

Clark (COUNTY)

(CITY) (STREET) (HOUSE NO.)

OTHER MEMBERS OF FAMILY

NAME	RELATION-SHIP	AGE	BIRTHPLACE	CITIZEN-SHIP
Jadlock, Ethel	W	40	Illinois	
[illegible]	S	7	Illinois	
[illegible]	S	5	Illinois	
[illegible]	S	3	Illinois	

1920 CENSUS—INDEX
DEPARTMENT OF COMMERCE
BUREAU OF THE CENSUS

A-1a

U. S. GOVERNMENT PRINTING OFFICE 11—11871

T 342

ILLINOIS

VOL. 1455 E. D. 31

SHEET 4 LINE 66

Judlock, Jacob (HEAD OF FAMILY)

W (COLOR) M (SEX) 31 (AGE) Married (CONDITION) Illinois (BIRTHPLACE) [illegible] (CITIZENSHIP)

Jefferson (COUNTY)

[illegible] (CITY) [illegible] (STREET) [illegible] (HOUSE NO.)

OTHER MEMBERS OF FAMILY

NAME	RELATION SHIP	AGE	BIRTHPLACE	CITIZEN-SHIP
Judlock, Edith	Wife	27	Illinois	
Garfield	Son	4/12	Illinois	

1920 CENSUS—INDEX
DEPARTMENT OF COMMERCE
BUREAU OF THE CENSUS

A-1a

U. S. GOVERNMENT PRINTING OFFICE 11—1071

T 342

Tadlock, Edna
(INDIVIDUAL)

ILLINOIS

VOL. 193 E. D. 75

SHEET 2 LINE 96

W 28 Illinois
(COLOR) (AGE) (BIRTHPLACE) (CITIZENSHIP)

Mason
(COUNTY)

Sun Trail
(CITY) (STREET) (HOUSE NO.)

ENUMERATED WITH Webb, Mary J

RELATIONSHIP TO ABOVE Daughter

REMARKS

1920 CENSUS--INDEX
DEPARTMENT OF COMMERCE
BUREAU OF THE CENSUS

A-3

U. S. GOVERNMENT PRINTING OFFICE 11—1921

T 312

Tuttle Edward
(INDIVIDUAL)

ILLINOIS

VOL. 130 E. D. 102

SHEET 2 LINE 60

W (COLOR) 13 (AGE) Illinois (BIRTHPLACE) (CITIZENSHIP)

Cook (COUNTY)

La Grange (CITY) Bluff Ave (STREET) 97 (HOUSE NO.)

ENUMERATED WITH Tuttle James H

RELATIONSHIP TO ABOVE Brother

REMARKS

1920 CENSUS—INDEX
DEPARTMENT OF COMMERCE
BUREAU OF THE CENSUS

A-5

U. S. GOVERNMENT PRINTING OFFICE

T 342

ILLINOIS

VOL 148 E. D. 31

SHEET 4 LINE 8

(HEAD OF FAMILY)

(BIRTHPLACE)

(CITIZENSHIP)

(COUNTY)

(CITY)

(STREET)

(HOUSE NO.)

OTHER MEMBERS OF FAMILY

NAME	RELATION-SHIP	AGE	BIRTHPLACE	CITIZEN-SHIP

1920 CENSUS—INDEX
DEPARTMENT OF COMMERCE
BUREAU OF THE CENSUS

A-1a

U. S. GOVERNMENT PRINTING OFFICE 11—1921

T 372

Laddick Elmer J
(INDIVIDUAL)

ILLINOIS
VOL. 11 E.D. 11
SHEET 3 LINE 92

W 49 Illinois
(COLOR) (AGE) (BIRTHPLACE) (CITIZENSHIP)

Calhoun
(COUNTY)

(CITY) (STREET) (HOUSE NO.)

ENUMERATED WITH Wittman Martha S

RELATIONSHIP TO ABOVE wife

REMARKS

1920 CENSUS—INDEX
DEPARTMENT OF COMMERCE
BUREAU OF THE CENSUS

A-3

U. S. GOVERNMENT PRINTING OFFICE 16—1371

7343

Gadlock, Florence
(INDIVIDUAL)

ILLINOIS
VOL 44 E.D. 90
SHEET 6 LINE 79

W 8 Illinois
(COLOR) (AGE) (BIRTHPLACE) (CITY) (TOWNSHIP)

Fayette
(COUNTY)

(CITY) (STREET) (HOUSE NO.)

ENUMERATED WITH Lane, Henry S.

RELATIONSHIP TO ABOVE Granddaughter

REMARKS

1920 CENSUS—INDEX
DEPARTMENT OF COMMERCE
BUREAU OF THE CENSUS

A-3

U. S. GOVERNMENT PRINTING OFFICE

T 342

ILLINOIS

VOL. 2 E. D. 947

SHEET LINE

(CITIZENSHIP)

(HOUSE NO.)

OTHER MEMBERS OF FAMILY

NAME	RELATION SHIP	AGE	BIRTHPLACE	CITIZEN-SHIP

1920 CENSUS. INDEX
DEPARTMENT OF COMMERCE
BUREAU OF THE CENSUS

A-1a

U. S. GOVERNMENT PRINTING OFFICE (—1107)

T 342

Sulkowski, Frank
(HEAD OF FAMILY)

ILLINOIS
VOL. 98 E.D. 1747
SHEET 17 LINE 47

W (COLOR) 47 (AGE)
New York (BIRTHPLACE)
(CITIZENSHIP)
Cook (COUNTY)
Chicago (CITY)
Lawndale (STREET)
4836 (HOUSE NO.)

OTHER MEMBERS OF FAMILY

NAME	RELATION-SHIP	AGE	BIRTHPLACE	CITIZEN-SHIP
Sulkowski, Jennie	wife	46	Illinois	

1920 CENSUS—INDEX
DEPARTMENT OF COMMERCE
BUREAU OF THE CENSUS

A-1a

U. S. GOVERNMENT PRINTING OFFICE 11—11871

T 342

ILLINOIS

Gadlock, Fred
(INDIVIDUAL)

VOL. 153 E. D. 35

SHEET 8 LINE 97

W 22 Nebraska
(COLOR) (AGE) (BIRTHPLACE) (CITIZENSHIP)

Henderson
(COUNTY)

(CITY) (STREET) (HOUSE NO.)

ENUMERATED WITH Stansbary, Tom

RELATIONSHIP TO ABOVE Nephew

REMARKS

1920 CENSUS—INDEX
DEPARTMENT OF COMMERCE
BUREAU OF THE CENSUS

A-2

U. S. GOVERNMENT PRINTING OFFICE

T342

[redacted] ILLINOIS

Tetlus, George (INDIVIDUAL)

VOL 219 E.D. 180

SHEET 11 LINE 15

W (COLOR) 34 (AGE) Lithuania (BIRTHPLACE) al (CITIZENSHIP)

St. Clair (COUNTY)

East St. Louis (CITY) — (STREET) 28 (HOUSE NO.)

ENUMERATED WITH Spring, Pete

RELATIONSHIP TO ABOVE Boarder

REMARKS

1920 CENSUS—INDEX
DEPARTMENT OF COMMERCE
BUREAU OF THE CENSUS

al

Tetlus, Geo

A-2

U. S. GOVERNMENT PRINTING OFFICE (1920)

T 345

ILLINOIS

Thiebaut Hazeldine
(INDIVIDUAL)

VOL 95 E.D. 1497

SHEET 5 LINE 92

W 37 Illinois
(COLOR) (AGE) (BIRTHPLACE) (CITIZENSHIP)

Cook
(COUNTY)

Chicago East Lake Terrace 7739
(CITY) (STREET) (HOUSE NO.)

ENUMERATED WITH Hubbard Ida F.

RELATIONSHIP TO ABOVE Daughter

REMARKS

1920 CENSUS—INDEX
DEPARTMENT OF COMMERCE
BUREAU OF THE CENSUS

A-3

U. S. GOVERNMENT PRINTING OFFICE

T 3 2

ILLINOIS

VOL. 23 E.D. 46

SHEET 2 LINE 23

(HEAD OF FAMILY)

(COLOR) (AGE) (B.P. INDIANA)

(CITY) (STREET) (HOUSE NO.)

(CITIZENSHIP)

OTHER MEMBERS OF FAMILY

NAME	RELATION SHIP	AGE	BIRTHPLACE	Citizen SHIP

1920 CENSUS—INDEX
DEPARTMENT OF COMMERCE
BUREAU OF THE CENSUS

A-1a

U. S. GOVERNMENT PRINTING OFFICE

T 343

ILLINOIS

Luthers, Henry
(INDIVIDUAL)

VOL. 130 E.D. 108
SHEET 7 LINE 61

W (COLOR) 11 (AGE) Illinois (BIRTHPLACE) (CITIZENSHIP)

Cook (COUNTY)

Chicago (CITY) Bluff Ave (STREET) 97 (HOUSE NO.)

ENUMERATED WITH Woodcock, James H

RELATIONSHIP TO ABOVE Cousin

REMARKS

1920 CENSUS—INDEX
DEPARTMENT OF COMMERCE
BUREAU OF THE CENSUS

A-2

U. S. GOVERNMENT PRINTING OFFICE

T 343

ILLINOIS

VOL 21 E.D. 162

SHEET 1 LINE 3

(HEAD OF FAMILY)

(CHILD) AGE (BIRTHPLACE) (CITIZENSHIP)

(COUNTY)

(CITY) (STREET) (HOUSE NO.)

OTHER MEMBERS OF FAMILY

NAME	RELATION-SHIP	AGE	BIRTHPLACE	CITIZEN-SHIP

1920 CENSUS—INDEX
DEPARTMENT OF COMMERCE
BUREAU OF THE CENSUS

A-1a

U. S. GOVERNMENT PRINTING OFFICE

T 342
1

ILLINOIS

Sutkewske, Ignatz
HEAD OF FAMILY

VOL 61 E.D. 913
SHEET 10 LINE 57

W 41 M Cook
COLOR AGE SEX COUNTY

Germany Poland N/a
BIRTHPLACE CITIZENSHIP

Chicago North Lockwell 841
CITY STREET HOUSE NO.

OTHER MEMBERS OF FAMILY

NAME	RELATIONSHIP	AGE	BIRTHPLACE	CITIZENSHIP
Sutkewske, Jane		41	Germany, Poland	N/a
Stanislaus		14	Illinois	
Frank		11	Illinois	

1920 CENSUS—INDEX
DEPARTMENT OF COMMERCE
BUREAU OF THE CENSUS

A-1a

U. S. GOVERNMENT PRINTING OFFICE 11—41921

T342

[redacted] Illinois

Fodrick, W. L.
(HEAD OF FAMILY)

VOL. 198 E. D. 128

SHEET 7 LINE 60

[illegible] [illegible] [illegible] [illegible]
(SEX) (AGE) (BIRTHPLACE) (CITIZENSHIP)

[illegible]
(OCCUPATION)

[illegible] [illegible] 104
(STREET) (HOUSE NO.)

OTHER MEMBERS OF FAMILY

NAME	RELATION-SHIP	AGE	BIRTHPLACE	CITIZEN-SHIP
Fodrick, [illegible]	H	[illegible]	[illegible]	
[illegible] Lyman	S	14	Illinois	
[illegible] Lizzie	D	12	[illegible]	

1920 CENSUS INDEX
DEPARTMENT OF COMMERCE
BUREAU OF THE CENSUS

A-16

U. S. GOVERNMENT PRINTING OFFICE [illegible]

T 342

ILLINOIS

[redacted]

Sadlock, James W.
(HEAD OF FAMILY)

VOL. 191 E. D. 184

SHEET 1 LINE 59

N (COLOR) 6 (AGE) Ill. (BIRTHPLACE) (CITIZENSHIP)

Mason (COUNTY)

Aden (CITY) Main (STREET) (HOUSE NO.)

OTHER MEMBERS OF FAMILY

NAME	RELATION SHIP	AGE	BIRTHPLACE	CITIZEN SHIP
Sadlock, Mary	W	[illegible]	Ill.	
Howard L.		14	Ill.	
Redburn, Charles	G.S.	8	Ill.	

1920 CENSUS—INDEX
DEPARTMENT OF COMMERCE
BUREAU OF THE CENSUS

A-16

U. S. GOVERNMENT PRINTING OFFICE 1—1937

T 342

ILLINOIS

VOL. 60 E. D. 904

SHEET 11 LINE 93

Sadelski John
(HEAD OF FAMILY)

W (COLOR) 35 (AGE) Illinois (BIRTHPLACE) (CITIZENSHIP)

Cook (COUNTY)

Chicago (CITY) Corte (STREET) 2025 (HOUSE NO.)

OTHER MEMBERS OF FAMILY

NAME	RELATION-SHIP	AGE	BIRTHPLACE	CITIZEN-SHIP
Sadelski Hattie	W	54	New York	
" Elsie	D	14	Illinois	

1920 CENSUS—INDEX
DEPARTMENT OF COMMERCE
BUREAU OF THE CENSUS

A-1a

U. S. GOVERNMENT PRINTING OFFICE 11—1187

T392

ILLINOIS

Guttlies John
(INDIVIDUAL)

VOL. 115 E.D. 2123

SHEET 3 LINE 4

W (COLOR) 38 (AGE) Lithuania (BIRTHPLACE) Na (CITIZENSHIP)

Cook (COUNTY)

Chicago (CITY) Laramie Ave. (STREET) 204 (HOUSE NO.)

ENUMERATED WITH Tiapman, James W

RELATIONSHIP TO ABOVE Roomer

REMARKS

1920 CENSUS—INDEX
DEPARTMENT OF COMMERCE
BUREAU OF THE CENSUS

A-2

U. S. GOVERNMENT PRINTING OFFICE 11—1571

T 342

ILLINOIS

Sutlik John
(NAME OF FAMILY)

VOL. 178 E. D. 141

SHEET 20 LINE 12

W 38 Russian Poland
COLOR (AGE) (BIRTHPLACE) (CITIZENSHIP)

Macon
(COUNTY)

Decatur North Jordan 1234
(CITY) (STREET) (HOUSE NO.)

OTHER MEMBERS OF FAMILY

NAME	RELATION-SHIP	AGE	BIRTHPLACE	CITIZEN-SHIP
Sutlik Nellie	W	29	Russian. Poland	Al
— Stanley	S	13	Russian. Poland	Al
— Henry	S	8	Russian. Poland	Al
— Minnie	D	5	Illinois	
— Lona	S	3 1/12	Illinois	

1920 CENSUS—INDEX
DEPARTMENT OF COMMERCE
BUREAU OF THE CENSUS

#1 all #2

A-16

U. S. GOVERNMENT PRINTING OFFICE

Jurlik John

STATE Illinois

(HEAD OF FAMILY—CONTINUED)

OTHER MEMBERS OF FAMILY—CONTINUED

NAME	RELATION SHIP	AGE	BIRTHPLACE	CITIZEN-SHIP
Jurlik Cenka	D	1 1/12	Illinois	

1920 CENSUS—INDEX
DEPARTMENT OF COMMERCE
BUREAU OF THE CENSUS

#2211#

A-1b

U. S. GOVERNMENT PRINTING OFFICE 16—11671

T 342

ILLINOIS

VOL. 1-5 E. D. 62

SHEET 6 LINE. 8

(HEAD OF FAMILY)

W (COLOR) 36 (AGE) Illinois (BIRTHPLACE) (CITIZENSHIP)

Cook (COUNTY)

Chicago (CITY) W. 14th St (STREET) 4815 (HOUSE NO.)

OTHER MEMBERS OF FAMILY

NAME	RELATION-SHIP	AGE	BIRTHPLACE	CITIZEN-SHIP
Tetsch, Stella	W	32	Austria	Na.
" Mary	D	6	Illinois	
" Stella	D	3	Illinois	
Zaba, Joe	Bo	27	Austria	Al

1920 CENSUS—INDEX
DEPARTMENT OF COMMERCE
BUREAU OF THE CENSUS

A-1a

U. S. GOVERNMENT PRINTING OFFICE 17—1671

T 343

Laddock John H. (HEAD OF FAMILY)

VOL. 219 E.D. 197

SHEET 1 LINE 9

[redacted] Illinois

(CITIZENSHIP)

[illegible] of Illinois (BIRTHPLACE)

[illegible] Clark (COUNTY)

[illegible] Michigan (CITY)

[illegible] Second (STREET)

(HOUSE NO.)

OTHER MEMBERS OF FAMILY

NAME	RELATIONSHIP	AGE	BIRTHPLACE	CITIZENSHIP
Laddock Fanny	W	69	Illinois	
[illegible]	D	29	Illinois	

1920 CENSUS—INDEX
DEPARTMENT OF COMMERCE
BUREAU OF THE CENSUS

A-1a

U. S. GOVERNMENT PRINTING OFFICE 11—1197

T3 #2

Illinois

Tadlock, John W.
(HEAD OF FAMILY)

VOL. 232 E.D. 179

SHEET 3 LINE 31

W (COLOR) 33 (AGE) Kentucky (BIRTHPLACE) (CITIZENSHIP)

Vermilion (COUNTY)

(CITY) (STREET) (HOUSE NO.)

OTHER MEMBERS OF FAMILY

NAME	RELATION-SHIP	AGE	BIRTHPLACE	CITIZEN-SHIP
Tadlock, Anna Dee	W	32	Kentucky	
" James	S	12	Kentucky	
" Marjorie	D	10	Kentucky	
Trupski, Julian	AD	2	Ohio	

1920 CENSUS—INDEX
DEPARTMENT OF COMMERCE
BUREAU OF THE CENSUS

A-1a

U. S. GOVERNMENT PRINTING OFFICE (1—1187)

T342

(HEAD OF FAMILY)

ILLINOIS

VOL. 45 E. D. 147

SHEET 5 LINE 25

(COLOR) (AGE) (BIRTHPLACE) (CITIZENSHIP)

(COUNTY)

(CITY) (STREET) 1127 (HOUSE NO.)

OTHER MEMBERS OF FAMILY

NAME	RELATION SHIP	AGE	BIRTHPLACE	CITIZEN-SHIP

1920 CENSUS—INDEX
DEPARTMENT OF COMMERCE
BUREAU OF THE CENSUS

A-1a

U. S. GOVERNMENT PRINTING OFFICE 11—1107

T 342

[redacted] ILLINOIS

Tadelski Joseph (HEAD OF FAMILY)

VOL 60 E. D. 908

SHEET 7 LINE 5

W (COLOR) 34 (AGE)

Illinois (BIRTHPLACE) (CITIZENSHIP)

Cook (COUNTY)

Chicago (CITY) Augusta (STREET) 2315 (HOUSE NO.)

OTHER MEMBERS OF FAMILY

NAME	RELATION-SHIP	AGE	BIRTHPLACE	CITIZEN-SHIP
Tadelski, Tillie	W	30	Illinois	
" Elmer	S	7 12	Illinois	
" Daniel	S	2 12	Illinois	

1920 CENSUS—INDEX
DEPARTMENT OF COMMERCE
BUREAU OF THE CENSUS

A-1a

U. S. GOVERNMENT PRINTING OFFICE 11—7(827)

T 342

ILLINOIS

VOL. 107 E. D. 1938

SHEET 6 LINE 3

Totulis, Joseph (HEAD OF FAMILY)

W (COLOR) 38 (AGE) Russia (BIRTHPLACE) Pa (CITIZENSHIP)

Cook (COUNTY)

Chicago (CITY) 1126 Wabansia Ave (STREET) (HOUSE NO.)

OTHER MEMBERS OF FAMILY

NAME	RELATION SHIP	AGE	BIRTHPLACE	CITIZENSHIP
Totulis, Frank	Wife	38	Russia	Al.
" Joseph Jr.	S	14	Russia	Al
" Anna	D	12	Russia	Al
" Stanley	S	10	Russia	Al
Nohres, Frank	Bo	36	Lithuania	Na

1920 CENSUS—INDEX
DEPARTMENT OF COMMERCE
BUREAU OF THE CENSUS #1 ave #2

U. S. GOVERNMENT PRINTING OFFICE 11—11873

Totuka, Joseph

STATE Illinois

(HEAD OF FAMILY—CONTINUED)

OTHER MEMBERS OF FAMILY—CONTINUED

NAME	RELATION-SHIP	AGE	BIRTHPLACE	CITIZEN-SHIP
Rousa, Antonella	W	32	Lithuania	Fa
, Eleanor	D	5	Illinois	Na
, Stella	D	2 2/12	Illinois	Na

1920 CENSUS—INDEX
DEPARTMENT OF COMMERCE
BUREAU OF THE CENSUS

Hayseth,

A-1b

U. S. GOVERNMENT PRINTING OFFICE 11—1691

T 342

ILLINOIS

Todeles. Kostas
(HEAD OF FAMILY)

VOL. 117 E. D. 2145

SHEET 6 LINE 19

Ill 29 Lithuania Pa
(COLOR) (AGE) (BIRTHPLACE) (CITIZENSHIP)

South Chicago

South Central Park Ave. 1412
(STREET) (HOUSE NO.)

OTHER MEMBERS OF FAMILY

NAME	RELATIONSHIP	AGE	BIRTHPLACE	CITIZENSHIP
Todeles. Petronela	W	28	Lithuania	NR
— Beatrice	D	4 P/12	Illinois	
Sheris. Victor	Boarder	35	Lithuania	al

1920 CENSUS—INDEX
DEPARTMENT OF COMMERCE
BUREAU OF THE CENSUS

A-16

U. S. GOVERNMENT PRINTING OFFICE 16—11697-1

T343

Haddock, Laverce
(INDIVIDUAL)

ILLINOIS
VOL. 144 E. D. 90
SHEET 6 LINE 80

W 6 Illinois
(COLOR) (AGE) (BIRTHPLACE) (CITIZENSHIP)

Fayette
(COUNTY)

(CITY) (STREET) (HOUSE NO.)

ENUMERATED WITH Lane, Henry L.

RELATIONSHIP TO ABOVE Grandson

REMARKS

1920 CENSUS—INDEX
DEPARTMENT OF COMMERCE
BUREAU OF THE CENSUS

A-3

U. S. GOVERNMENT PRINTING OFFICE

T343

Yadlock Lettie B.
(INDIVIDUAL)

ILLINOIS
VOL. 144 E. D. 90
SHEET 6 LINE 81

W (COLOR) 3 4/12 (AGE) Illinois (BIRTHPLACE) (CITIZENSHIP)

Fayette (COUNTY)

(CITY) (STREET) (HOUSE NO.)

ENUMERATED WITH Lane, Henry S.

RELATIONSHIP TO ABOVE friend daughter

REMARKS

1920 CENSUS—INDEX
DEPARTMENT OF COMMERCE
BUREAU OF THE CENSUS

A-3

U. S. GOVERNMENT PRINTING OFFICE 11—1187

T 34

ILLINOIS

VOL. E. D.

SHEET LINE

(HEAD OF FAMILY)

(COLOR) (AGE) (BIRTHPLACE) (CITIZENSHIP)

(COUNTY)

(CITY) (STREET) (HOUSE NO.)

OTHER MEMBERS OF FAMILY

NAME	RELATION-SHIP	AGE	BIRTHPLACE	CITIZEN-SHIP

1920 CENSUS—INDEX
DEPARTMENT OF COMMERCE
BUREAU OF THE CENSUS

A-18

U. S. GOVERNMENT PRINTING OFFICE

T343

ILLINOIS

Sadlock, Francis

(HEAD OF FAMILY)

VOL. 16 E.D. 17

SHEET 3 LINE 39

W

(COLOR) 21 (AGE) (BIRTHPLACE) (CITIZENSHIP)

Clay

(CO.)

Xenia

(CITY) (STREET) (HOUSE NO.)

OTHER MEMBERS OF FAMILY

NAME	RELATIONSHIP	AGE	BIRTHPLACE	CITIZENSHIP
Sadlock, Francis	H	21	Kentucky	
" Lucy A	W	19	Illinois	
" Robert F.	S	2 yr	Illinois	

1820 CENSUS—INDEX
DEPARTMENT OF COMMERCE
BUREAU OF THE CENSUS

A-16

U. S. GOVERNMENT PRINTING OFFICE 1970

T 392

ILLINOIS

VOL. 3 E.D. 2084

SHEET 5 LINE 27

(HEAD OF FAMILY)

(COLOR) (AGE) (BIRTHPLACE) (CITIZENSHIP)

(COUNTY)

(CITY) (STREET) (HOUSE NO.)

OTHER MEMBERS OF FAMILY

NAME	RELATION-SHIP	AGE	BIRTHPLACE	CITIZEN-SHIP

1920 CENSUS—INDEX
DEPARTMENT OF COMMERCE
BUREAU OF THE CENSUS

A-1a

U. S. GOVERNMENT PRINTING OFFICE 11—1871

T 342

ILLINOIS

Tadlock, Mable
(INDIVIDUAL)

VOL. 153 E. D. 35

SHEET 8 LINE 98

W (COLOR) 20 (AGE) Illinois (BIRTHPLACE) (CITIZENSHIP)

Henderson
(COUNTY)

(CITY) (STREET) (HOUSE NO.)

ENUMERATED WITH Hansbary, Tom

RELATIONSHIP TO ABOVE Niece

REMARKS

1920 CENSUS—INDEX
DEPARTMENT OF COMMERCE
BUREAU OF THE CENSUS

A-2

U. S. GOVERNMENT PRINTING OFFICE

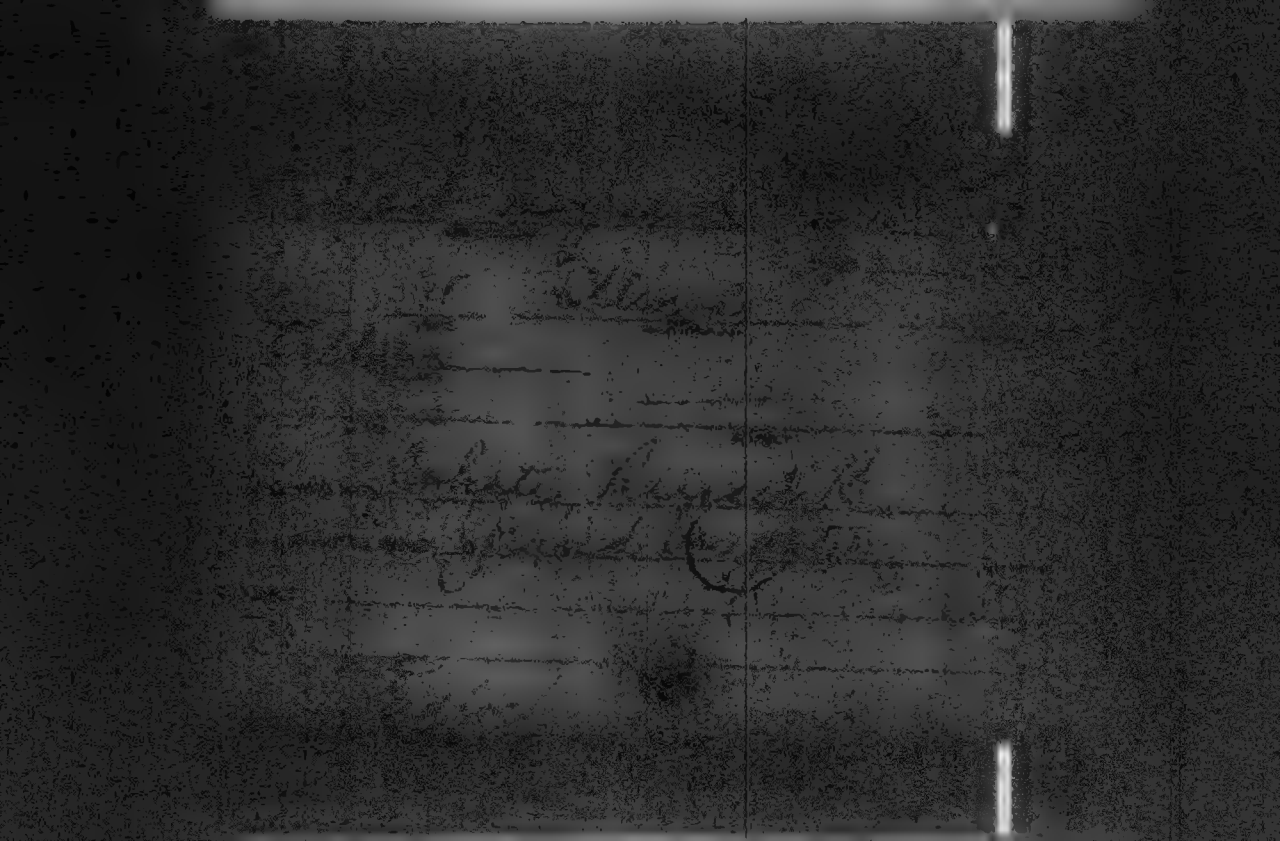

T342

ILLINOIS

Tadlock Moriah
(INDIVIDUAL)

VOL. 235 E.D. 153

SHEET 3 LINE 9

W 21 Illinois
(COLOR) (AGE) (BIRTHPLACE) (CITIZENSHIP)

Wayne
(COUNTY)

(CITY) (STREET) (HOUSE NO.)

ENUMERATED WITH Tadlock, Delmer

RELATIONSHIP TO ABOVE Mother

REMARKS

1930 CENSUS—INDEX
DEPARTMENT OF COMMERCE
BUREAU OF THE CENSUS

A-3

U. S. GOVERNMENT PRINTING OFFICE

T 343

ILLINOIS

Sadlon, Andrew
(HEAD OF FAMILY)

VOL. 24 E. D. 114

SHEET 6 LINE 24

(COLOR) (AGE) (BIRTHPLACE) (CITIZENSHIP)

(COUNTY)

(STREET) (HOUSE NO.)

OTHER MEMBERS OF FAMILY

NAME	RELATION-SHIP	AGE	BIRTHPLACE	CITIZEN-SHIP
[illegible]				
[illegible]				
[illegible]				
[illegible]				
[illegible]				

1920 CENSUS—INDEX
DEPARTMENT OF COMMERCE
BUREAU OF THE CENSUS

A-16

U. S. GOVERNMENT PRINTING OFFICE 11—1071

T 34

ILLINOIS

VOL 55 E. D. 806

SHEET 5 LINE 13

Tadlock, Nita
(HEAD OF FAMILY)

W	29	Kentucky	
(OWNER)	(AGE)	(BIRTHPLACE)	(CITIZENSHIP)

Cook
(COUNTY)

Chicago (CITY) W. Madison (STREET) 2336 (HOUSE NO.)

OTHER MEMBERS OF FAMILY

NAME	RELATIONSHIP	AGE	BIRTHPLACE	CITIZENSHIP
Tadlock, John	S	9	Illinois	
James	S	7	Illinois	
Edna	S	4	Illinois	

1920 CENSUS—INDEX
DEPARTMENT OF COMMERCE
BUREAU OF THE CENSUS

A-16

U. S. GOVERNMENT PRINTING OFFICE (1—1921)

T 342

NEW YORK Illinois

VOL. 21 E. D. 57

SHEET 1 LINE 16

HEAD OF FAMILY

(CITIZENSHIP)

(COUNTY)

(CITY)

(STREET)

(HOUSE NO.) 371

OTHER MEMBERS OF FAMILY

NAME	RELATIONSHIP	AGE	BIRTHPLACE	CITIZENSHIP
Victoria			Illinois	Pa
			Illinois	
			Illinois	
			Illinois	

1920 CENSUS—INDEX
DEPARTMENT OF COMMERCE
BUREAU OF THE CENSUS

A-16

U. S. GOVERNMENT PRINTING OFFICE

T 342

ILLINOIS

Sadlock Opal
(INDIVIDUAL)

VOL. 197 E. D. 82

SHEET 9 LINE 23

N | 3 7/12 | Illinois | | |
(COLOR) | (AGE) | (BIRTHPLACE) | (CITIZENSHIP)

Montgomery
(COUNTY)

(CITY) | (STREET) | (HOUSE NO.)

ENUMERATED WITH Lane, Henry

RELATIONSHIP TO ABOVE Grace

REMARKS

1920 CENSUS—INDEX
DEPARTMENT OF COMMERCE
BUREAU OF THE CENSUS

A-3

U. S. GOVERNMENT PRINTING OFFICE

T342

Tetlak, Paul (HEAD OF FAMILY) — [redacted] Illinois

VOL. 47 E. D. 634

SHEET 10 LINE 48

W (COLOR) — 31 (AGE) — Poland (BIRTHPLACE) — Al (CITIZENSHIP)

Cook (COUNTY)

Chicago (CITY) — 2415 St (STREET) — 1752 (HOUSE NO.)

OTHER MEMBERS OF FAMILY

NAME	RELATIONSHIP	AGE	BIRTHPLACE	CITIZENSHIP
Tetlak, Salomea	W	23	Poland	Al
Rosalia	D	3 6/12	Illinois	
Wadysiwa	D	1 9/12	Illinois	
Pietrzyk, Paul	L	42	Poland	Al

1920 CENSUS—INDEX
DEPARTMENT OF COMMERCE
BUREAU OF THE CENSUS

A-1a

U. S. GOVERNMENT PRINTING OFFICE

T 343

[redacted] Illinois

Fatalitis Fetis
(INDIVIDUAL)

VOL. 244 E.D. 217

SHEET 15 LINE 10

W (COLOR) 30 (AGE) Lithuania (BIRTHPLACE) Pa (CITIZENSHIP)

Winnebago (COUNTY)

Rockford (CITY) 17th Ave (STREET) 1510 (HOUSE NO.)

ENUMERATED WITH Not Reported

RELATIONSHIP TO ABOVE Boarder

REMARKS

1920 CENSUS—INDEX
DEPARTMENT OF COMMERCE
BUREAU OF THE CENSUS

AG

U. S. GOVERNMENT PRINTING OFFICE 1-7—11971

T342

ILLINOIS

VOL 1 E.D. 120

SHEET 1 LINE 16

(HEAD OF FAMILY)

(COLOR) (AGE) (BIRTHPLACE) (CITIZENSHIP)

(COUNTY)

(CITY) (STREET) (HOUSE NO.)

OTHER MEMBERS OF FAMILY

NAME	RELATION-SHIP	AGE	BIRTHPLACE	CITIZEN-SHIP

1920 CENSUS—INDEX
DEPARTMENT OF COMMERCE
BUREAU OF THE CENSUS

A-1a

U. S. GOVERNMENT PRINTING OFFICE 11—11071

T342

Saddock, Richard — [redacted] Illinois

VOL. 198 E.D. 120

SHEET 16 LINE 55

W (COLOR) — N R (AGE) — Not Reported (BIRTHPLACE) — N.R. (CITIZENSHIP)

Saline (COUNTY)

Eldorado (CITY) — Hardy (STREET) — N.R. (HOUSE NO.)

OTHER MEMBERS OF FAMILY

NAME	RELATIONSHIP	AGE	BIRTHPLACE	CITIZENSHIP
Saddock, Eddy	S	N R	Not Reported	N.R.
" Mary	D	16	Not Reported	N.R.
" Sarah	D	14	Not Reported	N.R.
" Arthur	S	12	Not Reported	N.R.
" Celia	D	10	Not Reported	N.R.

1920 CENSUS—INDEX
DEPARTMENT OF COMMERCE
BUREAU OF THE CENSUS

A-1a

U. S. GOVERNMENT PRINTING OFFICE (1—1921)

7343

Paddock Rockelle
(INDIVIDUAL)

ILLINOIS
VOL. 235 E.D. 148
SHEET 3 LINE 25

W (COLOR) 18 (AGE) Illinois (BIRTHPLACE) ____ (CITIZENSHIP)

Wayne (COUNTY)

Fairfield (CITY) West Main (STREET) NK (HOUSE NO.)

ENUMERATED WITH Feder, Kinsey B.

RELATIONSHIP TO ABOVE Roomer

REMARKS ____

1920 CENSUS—INDEX
DEPARTMENT OF COMMERCE
BUREAU OF THE CENSUS

A-3

U. S. GOVERNMENT PRINTING OFFICE 11—1971

T 342

Tedlock, Thomas O.
(INDIVIDUAL)

ILLINOIS
VOL. 138 E.D. 27
SHEET 17 LINE 69

W (COLOR) 36 (AGE) Illinois (BIRTHPLACE) (CITIZENSHIP)

Franklin (COUNTY)

Benton (CITY) South (STREET) 206 (HOUSE NO.)

ENUMERATED WITH Hindman, Clem

RELATIONSHIP TO ABOVE Roomer

REMARKS

1920 CENSUS—INDEX
DEPARTMENT OF COMMERCE
BUREAU OF THE CENSUS

A-3

U. S. GOVERNMENT PRINTING OFFICE

T342

ILLINOIS

Tadlock, Virginia E
(INDIVIDUAL)

VOL. 193 E.D. 25

SHEET 2 LINE 97

W 4 Illinois
(COLOR) (AGE) (BIRTHPLACE) (CITIZENSHIP)

Lawson
(COUNTY)

San Jose
(CITY) (STREET) (HOUSE NO.)

ENUMERATED WITH Webb, Mary J.

RELATIONSHIP TO ABOVE Granddaughter

REMARKS

1920 CENSUS—INDEX
DEPARTMENT OF COMMERCE
BUREAU OF THE CENSUS

A-3

U. S. GOVERNMENT PRINTING OFFICE

T 343

ILLINOIS

Thielindt, Walter R.
(INDIVIDUAL)

VOL. 93, E.D. 1497

SHEET 3 LINE 91

W 42 Illinois
(COLOR) (AGE) (BIRTHPLACE) (CITIZENSHIP)

Cook
(COUNTY)

Chicago East Lake Terrace 7739
(CITY) (STREET) (HOUSE NO.)

ENUMERATED WITH Helbard, M. J.

RELATIONSHIP TO ABOVE Son in law

REMARKS

1920 CENSUS—INDEX
DEPARTMENT OF COMMERCE
BUREAU OF THE CENSUS

A-8

T 342

ILLINOIS

Estelle William
(HEAD OF FAMILY)

VOL. 101 E. D. 1795

SHEET 7 LINE 84

M (COLOR) 22 (AGE) Ark (BIRTHPLACE) Al. (CITIZENSHIP)

Chicago (CITY) Thirteenth Ave (STREET) 6628 (HOUSE NO.)

OTHER MEMBERS OF FAMILY

NAME	RELATIONSHIP	AGE	BIRTHPLACE	CITIZENSHIP
Estelle Wilkerson	H	21	Ark	NR
Marjorie M	Dau	1 2/12	Illinois	

1920 CENSUS—INDEX
DEPARTMENT OF COMMERCE
BUREAU OF THE CENSUS

A-1a

U. S. GOVERNMENT PRINTING OFFICE (1—1871)

7342

ILLINOIS

[redacted]

Todalquist, William

(INDIVIDUAL)

VOL. 242 E.D. 171

SHEET 13 LINE 4

W | 20 | Illinois | | |

(COLOR) (AGE) (BIRTHPLACE) (CITIZENSHIP)

Winnebago

(COUNTY)

(CITY) (STREET) (HOUSE NO.)

ENUMERATED WITH Camp Grant Illinois

RELATIONSHIP TO ABOVE Soldier

REMARKS

1920 CENSUS—INDEX
DEPARTMENT OF COMMERCE
BUREAU OF THE CENSUS

A-3

U. S. GOVERNMENT PRINTING OFFICE 11—1487

T 942

Butler, William
(INDIVIDUAL)

ILLINOIS
VOL. 224 E.D. 185
SHEET 10 LINE 27

W 38 Lithuania na
(COLOR) (AGE) (BIRTHPLACE) (CITIZENSHIP)

Sangamon
(COUNTY)

(CITY) (STREET) (HOUSE NO.)

ENUMERATED WITH Carkeus, Joe

RELATIONSHIP TO ABOVE Boarder

REMARKS

1920 CENSUS—INDEX
DEPARTMENT OF COMMERCE
BUREAU OF THE CENSUS

A-2

U. S. GOVERNMENT PRINTING OFFICE

T 375

Paddock, Willie
(INDIVIDUAL)

ILLINOIS
VOL. 138 E.D. 25
SHEET 7 LINE 82

W (COLOR) 21 (AGE) Illinois (BIRTHPLACE) (CITIZENSHIP)

Franklin (COUNTY)

Hanford (CITY) West Jackson (STREET) (HOUSE NO.)

ENUMERATED WITH Hutcheson, William

RELATIONSHIP TO ABOVE Boarder

REMARKS

1920 CENSUS—INDEX
DEPARTMENT OF COMMERCE
BUREAU OF THE CENSUS

A-2

U. S. GOVERNMENT PRINTING OFFICE

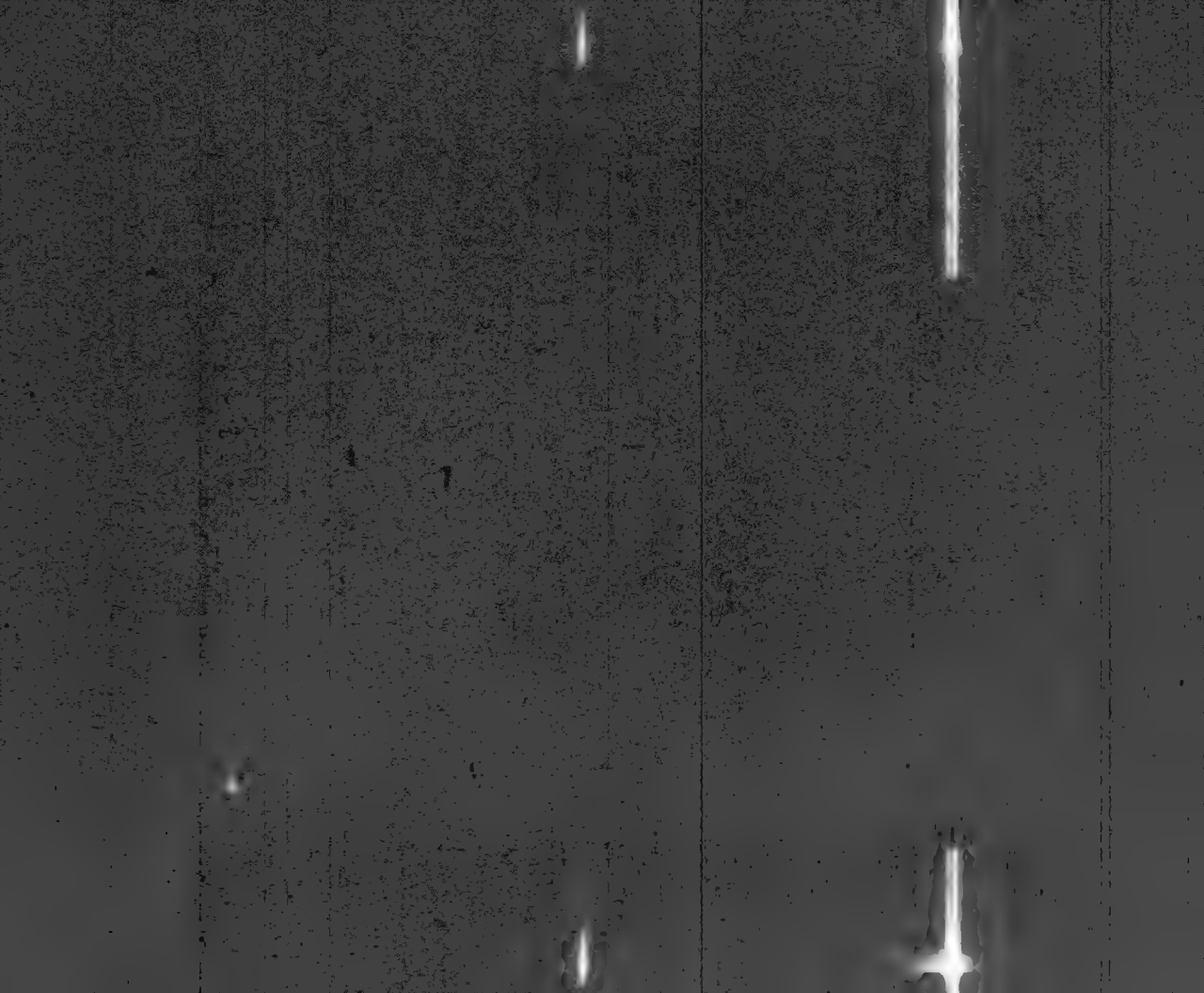

T 345

Tadelman, Alex

ILLINOIS

VOL 42 E.D. 630

SHEET 15 LINE 8

W 32 New Al

COLOR OR RACE | AGE | BIRTHPLACE | CITIZENSHIP

Cook

Chicago Rent 12 46 1750

CITY | TOWN OR TOWNSHIP | WARD | STREET | HOUSE NO.

OTHER MEMBERS OF FAMILY

NAME	RELATION SHIP	AGE	BIRTHPLACE	CITIZEN SHIP
Tadelman Dora	W	21	New	Na
Cookerman, Sarah	M L	42	Illinois	Al

1920 CENSUS—INDEX
DEPARTMENT OF COMMERCE
BUREAU OF THE CENSUS

A-b

T 345

ILLINOIS

VOL 233 E.D. 180

SHEET 18 LINE 46

Detelin, August
(HEAD OF FAMILY)

W	44	France	Na
COLOR	AGE	BIRTHPLACE	CITIZENSHIP

Vermilion
(CO.)

Westville
(CITY)

Virginia Ave
STREET

115
HOUSE NO.

OTHER MEMBERS OF FAMILY

NAME	RELATION SHIP	AGE	BIRTHPLACE	CITIZEN SHIP
Detelin, Westside	S	18	France	Pa
" Fernande	D	16	France	N.P
" Mary	D	14	France	N.P

1930 CENSUS—INDEX
DEPARTMENT OF COMMERCE
BUREAU OF THE CENSUS

A-16

U. S. GOVERNMENT PRINTING OFFICE 16—41371

T 345

ILLINOIS

VOL. 11 E. D. 970

SHEET 2 LINE 57

(CITIZENSHIP)

(STREET)

3956
(HOUSE NO.)

OTHER MEMBERS OF FAMILY

NAME	RELATION SHIP	AGE	BIRTHPLACE	CITIZEN SHIP
Ludwig Ernst	H	44	Illinois	
Anna M	W	36	Illinois	
Ludwig Jr	S	13	Illinois	
Ella	D	7	Illinois	

1920 CENSUS—INDEX
DEPARTMENT OF COMMERCE
BUREAU OF THE CENSUS

A-16

U. S. GOVERNMENT PRINTING OFFICE

T ~~1920~~ 345

ILLINOIS

VOL. 7 E.D. 6

SHEET 1 LINE 88

Nedhalm Ekel
HEAD OF FAMILY

W 49 Sweden Ill.
COLOR OR RACE AGE BIRTHPLACE (IF NOT U.S.) CITIZENSHIP

Belvidere
CITY

South State 322
STREET (HOUSE NO.)

OTHER MEMBERS OF FAMILY

NAME	RELATION TO HEAD OF FAMILY	AGE	BIRTHPLACE	CITIZENSHIP
Fanny Ekel				

1920 CENSUS—INDEX
DEPARTMENT OF COMMERCE
BUREAU OF THE CENSUS

A-16

V. I. SUPERINTENDENT PRINTING OFFICE

T 345

ILLINOIS

Feidelman, Ben (INDIVIDUAL)

VOL. 91 E. D. 1396

SHEET 9 LINE 2

W (COLOR) 30 (AGE) Germany (BIRTHPLACE) Yes (CITIZENSHIP)

Cook (COUNTY)

Chicago (CITY) Greenleaf Ave (STREET) 1427 (HOUSE NO.)

ENUMERATED WITH Haugh, Ben H.

RELATIONSHIP TO ABOVE Roomer

REMARKS

1920 CENSUS—INDEX
DEPARTMENT OF COMMERCE
BUREAU OF THE CENSUS

A-3

U. S. GOVERNMENT PRINTING OFFICE

T345

ILLINOIS

(INDIVIDUAL)

VOL. 7 E. D. 15

SHEET 7 LINE 30

(COLOR) (AGE) (BIRTHPLACE) (CITIZENSHIP)

(COUNTY)

(CITY) (STREET) (HOUSE NO.)

ENUMERATED WITH

RELATIONSHIP TO ABOVE

REMARKS

1920 CENSUS—INDEX
DEPARTMENT OF COMMERCE
BUREAU OF THE CENSUS

A-3

U. S. GOVERNMENT PRINTING OFFICE

T 345

ILLINOIS

VOL. 108 E.D. 1958

SHEET 7 LINE 99

Sudholm Charles D
(HEAD OF FAMILY)

M (COLOR) 40 (AGE) Illinois (BIRTHPLACE) (CITIZENSHIP)

Cook (COUNTY)

Chicago (CITY) Lafayette (STREET) ave 6542 (HOUSE NO.)

OTHER MEMBERS OF FAMILY

NAME	RELATION SHIP	AGE	BIRTHPLACE	CITIZEN-SHIP
Sudholm Elizabeth M	W	37	Wisconsin	

1920 CENSUS—INDEX
DEPARTMENT OF COMMERCE
BUREAU OF THE CENSUS

A-16

U. S. GOVERNMENT PRINTING OFFICE ST.

T 345

Fiddelow, Charles F
(HEAD OF FAMILY)

ILLINOIS

VOL. 118 E.D. 1967

SHEET 10 LINE 14

W 36 Indiana Fla
(COLOR) (AGE) (BIRTHPLACE) (CITIZENSHIP)

Lake
(COUNTY)

Chicago
(CITY)

(STREET)

6741
(HOUSE NO.)

OTHER MEMBERS OF FAMILY

NAME	RELATION SHIP	AGE	BIRTHPLACE	CITIZEN SHIP
Fiddelow Gertrude	D	26	Illinois	
" Howard	S	22	Illinois	

1920 CENSUS—INDEX
DEPARTMENT OF COMMERCE
BUREAU OF THE CENSUS

A-18

U. S. GOVERNMENT PRINTING OFFICE

T 345

[redacted] Illinois

Tartelman, David
(HEAD OF FAMILY)

VOL. 170 E.D. 2708

SHEET 15 LINE 91

W M 56
COLOR SEX AGE

Russia
BIRTHPLACE

Al
(CITIZENSHIP)

Cook
COUNTY

Chicago
CITY

Homan Ave
STREET

1601
(HOUSE NO.)

OTHER MEMBERS OF FAMILY

NAME	RELATION-SHIP	AGE	BIRTHPLACE	CITIZEN-SHIP
Tartelman, Rosa	W	45	Russia	Al

1920 CENSUS—INDEX
DEPARTMENT OF COMMERCE
BUREAU OF THE CENSUS

A-1a

U. S. GOVERNMENT PRINTING OFFICE

T 345

Lotland, Ellen
(HEAD OF FAMILY)

NEW YORK Illinois

VOL. 165 E.D. 132

SHEET 9 LINE 33

W 54 Illinois
(COLOR) (AGE) (BIRTHPLACE)

La Salle
(COUNTY)

(CITIZENSHIP)

(CITY) (STREET) (HOUSE NO.)

OTHER MEMBERS OF FAMILY

NAME	RELATION SHIP	AGE	BIRTHPLACE	CITIZEN-SHIP
Lotland, Mary	d	21	Illinois	
Lotland, Peter	H	41	Norway	Na
Lotland, Hans	H	5	Illinois	

1920 CENSUS—INDEX
DEPARTMENT OF COMMERCE
BUREAU OF THE CENSUS

A-1a

U. S. GOVERNMENT PRINTING OFFICE (1920)

T 345

ILLINOIS

Teidelman, Esther
(INDIVIDUAL)

VOL. 91 E. D. 1396

SHEET 9 LINE 24

W (COLOR) 27 (AGE) Missouri (BIRTHPLACE) _____ (CITIZENSHIP)

Cook (COUNTY)

Chicago (CITY) Greenleaf Ave (STREET) _____ (HOUSE NO.)

ENUMERATED WITH Haugh, Ben H.

RELATIONSHIP TO ABOVE Roomer

REMARKS

1920 CENSUS—INDEX
DEPARTMENT OF COMMERCE
BUREAU OF THE CENSUS

A-2

U. S. GOVERNMENT PRINTING OFFICE

T 345

ILLINOIS

Settlemoir, Frank J
(HEAD OF FAMILY)

VOL. 161 E. D. 53

SHEET 11 LINE 71

W (COLOR) 51 (AGE) Illinois (BIRTHPLACE) (CITIZENSHIP)

Jackson (COUNTY)

De Soto village (CITY) (STREET) (HOUSE NO.)

OTHER MEMBERS OF FAMILY

NAME	RELATION-SHIP	AGE	BIRTHPLACE	CITIZEN-SHIP
Settlemoir, Isabell	W	51	Illinois	

1920 CENSUS—INDEX
DEPARTMENT OF COMMERCE
BUREAU OF THE CENSUS

A-1a

U. S. GOVERNMENT PRINTING OFFICE 11—11071

Su Se Illinois Frank

T 345

ILLINOIS

Tootelian, G. (HEAD OF FAMILY)

VOL. 4 E. D. 448

SHEET 3 LINE 14

(COLOR) A (AGE) 31 (BIRTHPLACE) Turkey (CITIZENSHIP) Na

Cook (COUNTY)

Chicago (CITY) Worchester Ave (STREET) 6956 (HOUSE NO.)

OTHER MEMBERS OF FAMILY

NAME	RELATION-SHIP	AGE	BIRTHPLACE	CITIZEN-SHIP
Tootelian, Helen J.	D	24	Turkey	Na
" Mary J.	W	31	Turkey	Na

1920 CENSUS—INDEX
DEPARTMENT OF COMMERCE
BUREAU OF THE CENSUS

A-16

U. S. GOVERNMENT PRINTING OFFICE

T 343

ILLINOIS

VOL. 108 E.D. 1970

SHEET 2 LINE 23

(HEAD OF FAMILY)

(RACE) (AGE) (BIRTHPLACE) (CITIZENSHIP)

(STREET) 7040 (HOUSE NO.)

(OTHER MEMBERS OF FAMILY)

NAME	RELATION SHIP	AGE	BIRTHPLACE	CITIZEN-SHIP
		40	Illinois	
		45	Illinois	
		20	Illinois	
		17	Illinois	
		15	Illinois	

1920 CENSUS—INDEX
DEPARTMENT OF COMMERCE
BUREAU OF THE CENSUS

A-16

Tuthoim, Gustave G. STATE Illinois

(HEAD OF FAMILY—CONTINUED)

OTHER MEMBERS OF FAMILY—CONTINUED

NAME	RELATION SHIP	AGE	BIRTHPLACE	CITIZEN-SHIP
Tuthoim, Mary	W	13	Illinois	
— John G.	S	1	Illinois	

1920 CENSUS—INDEX
DEPARTMENT OF COMMERCE
BUREAU OF THE CENSUS

#2 sh #1

A-1b

U. S. GOVERNMENT PRINTING OFFICE 11—11871

T345

Tutoulian Havagim
(INDIVIDUAL)

ILLINOIS
VOL. 44 E.D. 504
SHEET 8 LINE 48

W (COLOR) 28 (AGE) Armenia (BIRTHPLACE) Na (CITIZENSHIP)

Cook (COUNTY)

Chicago (CITY) Bursley Ave. (STREET) 9220 (HOUSE NO.)

ENUMERATED WITH Minasian, George

RELATIONSHIP TO ABOVE Lodger

REMARKS

1920 CENSUS—INDEX
DEPARTMENT OF COMMERCE
BUREAU OF THE CENSUS

A-0

T345

Tortelain, Henry G.
(INDIVIDUAL)

ILLINOIS

VOL. 41 E. D. 494

SHEET 3 LINE 16

W (COLOR) 37 (AGE) Turkey (BIRTHPLACE) Na (CITIZENSHIP)

Cook (COUNTY)

Chicago (CITY) Dorchester Ave. (STREET) 6256 (HOUSE NO.)

ENUMERATED WITH Tortelain, F. G.

RELATIONSHIP TO ABOVE Brother

REMARKS

1920 CENSUS—INDEX
DEPARTMENT OF COMMERCE
BUREAU OF THE CENSUS

A-3

U. S. GOVERNMENT PRINTING OFFICE

T 345

ILLINOIS

Tidlund, Hulda (HEAD OF FAMILY)

VOL. 109 E. D. 1977

SHEET 7 LINE 43

W (COLOR) 60 (AGE) S. Sweden (BIRTHPLACE) [illegible] (CITIZENSHIP)

Cook (COUNTY)

Chicago (CITY) Peoria (STREET) 6752 (HOUSE NO.)

OTHER MEMBERS OF FAMILY

NAME	RELATIONSHIP	AGE	BIRTHPLACE	CITIZENSHIP
Anderson, Carl	Lodger	43	Sweden	Pa
Lacy	F	10	Illinois	

1920 CENSUS—INDEX
DEPARTMENT OF COMMERCE
BUREAU OF THE CENSUS

A-16

U. S. GOVERNMENT PRINTING OFFICE 17—11001

T345

ILLINOIS

VOL 70 E.D. 1106

SHEET 6 LINE 86

Seitelman Hyman
(HEAD OF FAMILY)

Mi (COLOR) 41 (AGE) Russia (BIRTHPLACE) Na (CITIZENSHIP)

Cook (COUNTY)

Chicago (CITY) West Dayton (STREET) 1624 (HOUSE NO.)

OTHER MEMBERS OF FAMILY

NAME	RELATION-SHIP	AGE	BIRTHPLACE	CITIZEN-SHIP
Seitelman, Helen	W	41	Russia	Na

1920 CENSUS—INDEX
DEPARTMENT OF COMMERCE
BUREAU OF THE CENSUS

A-1a

U. S. GOVERNMENT PRINTING OFFICE 11—1921

T345

Tatelman Izzy
(INDIVIDUAL)

ILLINOIS
VOL. 47 E.D. 628
SHEET 9 LINE 76

W (COLOR) 27 (AGE) Russia (BIRTHPLACE) Al (CITIZENSHIP)

Cook (COUNTY)
Chicago (CITY) Elburn Ave (STREET) 1399 (HOUSE NO.)

ENUMERATED WITH Gale, Morris

RELATIONSHIP TO ABOVE Boarder

REMARKS

1920 CENSUS—INDEX
DEPARTMENT OF COMMERCE
BUREAU OF THE CENSUS

A-3

U. S. GOVERNMENT PRINTING OFFICE 11—11871

T 345

ILLINOIS

VOL 11 E.D. 1158

SHEET 4 LINE 94

Fadelman Jacob
HEAD OF FAMILY

M (COLOR) 77 (AGE)

Russia (BIRTHPLACE)

Al (CITIZENSHIP)

Oak (STREET)

Chicago (CITY)

Miller (STREET) 1306 (HOUSE NO.)

OTHER MEMBERS OF FAMILY

NAME	RELATION-SHIP	AGE	BIRTHPLACE	CITIZEN-SHIP
Fadelman, Ethel	W	37	Russia	Al
— Paul	S	15	Russia	Al
— Della	D	11	Russia	Al
— Abe	S	9	Russia	Al
— Meyer	S	5 7/12	Illinois	

1920 CENSUS—INDEX
DEPARTMENT OF COMMERCE
BUREAU OF THE CENSUS

Hirsch 2

A-16

U. S. GOVERNMENT PRINTING OFFICE

STATE Illinois

Fadelman Jacob
(HEAD OF FAMILY—CONTINUED)

OTHER MEMBERS OF FAMILY—CONTINUED

NAME	RELATION SHIP	AGE	BIRTHPLACE	CITIZEN-SHIP
Fadelman, Effie	W	40	Illinois	
" Ida	D	12	Illinois	

1920 CENSUS—INDEX
DEPARTMENT OF COMMERCE
BUREAU OF THE CENSUS

A-1b

U. S. GOVERNMENT PRINTING OFFICE 11—1827

T 345

ILLINOIS

VOL. 4 E. D. 639

SHEET 2 LINE 7

(HEAD OF FAMILY)

(COLOR) (AGE) (BIRTHPLACE) (CITIZENSHIP)

(COUNTY)

(CITY) (STREET) 1848 (HOUSE NO.)

OTHER MEMBERS OF FAMILY

NAME	RELATION-SHIP	AGE	BIRTHPLACE	CITIZEN-SHIP

1920 CENSUS—INDEX
DEPARTMENT OF COMMERCE
BUREAU OF THE CENSUS

A-1a

U. S. GOVERNMENT PRINTING OFFICE 11—11871

T 345

ILLINOIS

Tootelian, Jerry B (INDIVIDUAL)

VOL. 124 E.D. 72

SHEET 2 LINE 80

W (COLOR) 24 (AGE) Armenia (BIRTHPLACE) Pa (CITIZENSHIP)

Cook (COUNTY)

Evanston (CITY) Davis (STREET) 1007 (HOUSE NO.)

ENUMERATED WITH Hanson, Edward S

RELATIONSHIP TO ABOVE Roomer

REMARKS

1920 CENSUS—INDEX
DEPARTMENT OF COMMERCE
BUREAU OF THE CENSUS

A-2

U. S. GOVERNMENT PRINTING OFFICE

T 345

ILLINOIS

Toutland John
(HEAD OF FAMILY)

VOL. 14 E. D. 17

SHEET 1 LINE 22

W 35 Illinois
(COLOR) (AGE) (BIRTHPLACE)

(CITIZENSHIP)

De Kalb
(COUNTY)

(CITY) (STREET) (HOUSE NO.)

OTHER MEMBERS OF FAMILY

NAME	RELATION-SHIP	AGE	BIRTHPLACE	CITIZEN-SHIP
Toutland, Hazel	W	28	Illinois	
" Nellie	D	8	Illinois	

1920 CENSUS—INDEX
DEPARTMENT OF COMMERCE
BUREAU OF THE CENSUS

A-16

U. S. GOVERNMENT PRINTING OFFICE 11—11871

T 345

ILLINOIS

Tidholm Kathryn
(INDIVIDUAL)

VOL. 108 E. D. 1958

SHEET 11 LINE 91

W	10	Illinois	
(COLOR)	(AGE)	(BIRTHPLACE)	(CITIZENSHIP)

Cook
(COUNTY)

Chicago	Lafayette Ave.	6542
(CITY)	(STREET)	(HOUSE NO.)

ENUMERATED WITH Mrt Pfonted

RELATIONSHIP TO ABOVE Daughter

REMARKS

1920 CENSUS—INDEX
DEPARTMENT OF COMMERCE
BUREAU OF THE CENSUS

A-3

U. S. GOVERNMENT PRINTING OFFICE

T 345

ILLINOIS

Feidelman, Lloyd
(INDIVIDUAL)

VOL. 91 E.D. 1396

SHEET 9 LINE 25

W (COLOR) 8 (AGE) Ohio (BIRTHPLACE) (CITIZENSHIP)

Cook (COUNTY)

Chicago (CITY) Greenleaf Ave (STREET) 1427 (HOUSE NO.)

ENUMERATED WITH Haugh, Bess H.

RELATIONSHIP TO ABOVE Roomer

REMARKS

1920 CENSUS—INDEX
DEPARTMENT OF COMMERCE
BUREAU OF THE CENSUS

A-2

U. S. GOVERNMENT PRINTING OFFICE 16-44187-1

T 345

Tetsloff Louise
(INDIVIDUAL)

ILLINOIS
VOL. 233 E.D. 180
SHEET 23 LINE 62

W 17 Illinois
(COLOR) (AGE) (BIRTHPLACE) (CITIZENSHIP)

Seminary
(WORK)

Westville Indiana Ave 115
(CITY) (STREET) (HOUSE NO.)

ENUMERATED WITH Not Reported

RELATIONSHIP TO ABOVE Daughter

REMARKS

1920 CENSUS—INDEX
DEPARTMENT OF COMMERCE
BUREAU OF THE CENSUS

A-6

U. S. GOVERNMENT PRINTING OFFICE

T345

Tetsloy, Mary
(INDIVIDUAL)

ILLINOIS

VOL 232 E.D. 156

SHEET 5 LINE 48

W (COLOR) 59 (AGE) Indiana (BIRTHPLACE) (CITIZENSHIP)

Vermilion (COUNTY)

Danville (CITY) Ave B (STREET) 302 (HOUSE NO.)

ENUMERATED WITH Runyon, Wm. Edward

RELATIONSHIP TO ABOVE Sister

REMARKS

1920 CENSUS INDEX
DEPARTMENT OF COMMERCE
BUREAU OF THE CENSUS

A-3

U. S. GOVERNMENT PRINTING OFFICE

T345

ILLINOIS

Istelin, Mary
(INDIVIDUAL)

VOL. 232 E.D. 171

SHEET 1 LINE 84

W (COLOR) 16 (AGE) France (BIRTHPLACE) Na (NATURALIZATION)

Inquisition (COUNTY)

Danville (CITY) Lobrunson (STREET) 125 (HOUSE NO.)

ENUMERATED WITH Singleton, Omnus

RELATIONSHIP TO ABOVE Sister-in-law

REMARKS

1920 CENSUS - INDEX
DEPARTMENT OF COMMERCE
BUREAU OF THE CENSUS

A-2

U. S. GOVERNMENT PRINTING OFFICE

T 345

ILLINOIS

Tidholm, Muriel D (INDIVIDUAL)

VOL. 108 E.D. 1958

SHEET 11 LINE 97

W (COLOR) 8 (AGE) S Illinois (BIRTHPLACE) (CITIZENSHIP)

Cook (COUNTY)

Chicago (CITY) Lafayette Ave. (STREET) 6542 (HOUSE NO.)

ENUMERATED WITH Not Reported

RELATIONSHIP TO ABOVE Daughter

REMARKS

1920 CENSUS—INDEX
DEPARTMENT OF COMMERCE
BUREAU OF THE CENSUS

A-3

U. S. GOVERNMENT PRINTING OFFICE

T345

Tidholm Fanny
(INDIVIDUAL)

ILLINOIS
VOL. 90 E. D. 8
SHEET 3 LINE 7

W 27 Illinois
(COLOR) (AGE) (BIRTHPLACE) (CITIZENSHIP)

Cook
(COUNTY)

Chicago Michigan Ave. 830
(CITY) (STREET) (HOUSE NO.)

ENUMERATED WITH Tyler

RELATIONSHIP TO ABOVE Lodger

REMARKS

1920 CENSUS—INDEX
DEPARTMENT OF COMMERCE
BUREAU OF THE CENSUS

A-2

U. S. GOVERNMENT PRINTING OFFICE 16—1921

T345

ILLINOIS

VOL. 15 E. D. 26

SHEET 1A LINE 66

Lutland, Ole
HEAD OF FAMILY

M W 27
COLOR AGE

Norway
BIRTHPLACE

Alien
CITIZENSHIP

Lee
COUNTY

Amboy
CITY

616
HOUSE NO.

OTHER MEMBERS OF FAMILY

NAME	RELATION SHIP	AGE	BIRTHPLACE	CITIZEN SHIP
Lutland, Lena		27	Wisconsin	

1920 CENSUS—INDEX
DEPARTMENT OF COMMERCE
BUREAU OF THE CENSUS

A-1a

U. S. GOVERNMENT PRINTING OFFICE

T 345

ILLINOIS

Vol 14 E.D. 18

Sheet 1 Line 9

Rutland Amund
(HEAD OF FAMILY)

W 35
(COLOR) (AGE)

Norway
(BIRTHPLACE)

(CITIZENSHIP)

De Kalb
(COUNTY)

Cortland
(CITY)

(STREET)

(HOUSE NO.)

OTHER MEMBERS OF FAMILY

NAME	RELATION-SHIP	AGE	BIRTHPLACE	CITIZEN-SHIP
Rutland, Louisa	W	37	Norway	N R
" Marie	D	9	Illinois	
" Irving	S	1 3/12	Illinois	
Funk, George	H M	50	Pennsylvania	

1920 CENSUS—INDEX
DEPARTMENT OF COMMERCE
BUREAU OF THE CENSUS

A 16

U. S. GOVERNMENT PRINTING OFFICE

T 345

ILLINOIS

VOL. 92 E.D. 1492

SHEET 17 LINE 78

(CITIZENSHIP)

(HOUSE NO.)

OTHER MEMBERS OF FAMILY

NAME	RELATION-SHIP	AGE	BIRTHPLACE	CITIZEN-SHIP

1940 CENSUS—INDEX
DEPARTMENT OF COMMERCE
BUREAU OF THE CENSUS

A-16

U. S. GOVERNMENT PRINTING OFFICE 16—1377

T 345

ILLINOIS

Tidlund, Otto
(HEAD OF FAMILY)

VOL. 77 E.D. 1283

SHEET 5 LINE 76

W 52
COLOR SEX

Cook
COUNTY

Chicago
CITY

Sweden
(BIRTHPLACE)

Al
(CITIZENSHIP)

Lorraine Ave
(STREET)

828
(HOUSE NO.)

OTHER MEMBERS OF FAMILY

NAME	RELATIONSHIP	AGE	BIRTHPLACE	CITIZENSHIP
Tidlund, Ida	w	51	Sweden	Al
— Fred	s	23	Illinois	
— Ida	d	19	Illinois	
— Edith	d	21	Illinois	
— Lillian	d	17	Illinois	

1920 CENSUS - INDEX
DEPARTMENT OF COMMERCE
BUREAU OF THE CENSUS

A-1a

U. S. GOVERNMENT PRINTING OFFICE 11—11971

T345

Tallman, Richard

ILLINOIS

VOL. 73 E.D. 1175

SHEET 1C LINE 27

(HEAD OF FAMILY)

1 Illinois Al B

(COLOR) (AGE) (BIRTHPLACE) (CITIZENSHIP)

(CITY) (STREET) 741 (HOUSE NO.)

OTHER MEMBERS OF FAMILY

NAME	RELATION SHIP	AGE	BIRTHPLACE	CITIZEN-SHIP
Tallman, [illegible]	[illegible]	[illegible]	Illinois	R R
[illegible]	[illegible]	[illegible]	Illinois	
[illegible]	[illegible]	[illegible]	Illinois	
[illegible]	[illegible]	[illegible]	Illinois	
[illegible]	[illegible]	[illegible]	Illinois	

1920 CENSUS—INDEX
DEPARTMENT OF COMMERCE
BUREAU OF THE CENSUS

See # 2

A-1 a

U. S. GOVERNMENT PRINTING OFF [illegible] 1-1671

STATE Illinois

Tatlman, Fred
(HEAD OF FAMILY—CONTINUED)

OTHER MEMBERS OF FAMILY—CONTINUED

NAME	RELATIONSHIP	AGE	BIRTHPLACE	CITIZENSHIP
Tatlman, Flora	wife	28	Illinois	
" Oscar	son	9/12	Illinois	

1920 CENSUS—INDEX
DEPARTMENT OF COMMERCE
BUREAU OF THE CENSUS

#2 See #1

A-1b

U. S. GOVERNMENT PRINTING OFFICE 16—11971

T 345

ILLINOIS

Tatalenck, Roda
(HEAD OF FAMILY)

VOL. 138 E.D. 29

SHEET 11 LINE 71

W 33 Syria A.L.
(COLOR) (AGE) (BIRTHPLACE) (CITIZENSHIP)

Franklin
(COUNTY)

Buckner Newton Ave R.
(CITY) (STREET) (HOUSE NO.)

OTHER MEMBERS OF FAMILY

NAME	RELATION SHIP	AGE	BIRTHPLACE	CITIZEN-SHIP

1920 CENSUS—INDEX
DEPARTMENT OF COMMERCE
BUREAU OF THE CENSUS

A-1a

U. S. GOVERNMENT PRINTING OFFICE 11—11871

T345

Foutland, J. J.
(HEAD OF FAMILY)

ILLINOIS
VOL. 14 E. D. 17
SHEET 6 LINE 44

W / 65 / M
(COLOR) (AGE)

DeKalb — Norway — Fna
(COUNTY) (BIRTHPLACE) (CITIZENSHIP)

(CITY) (STREET) (HOUSE NO.)

OTHER MEMBERS OF FAMILY

NAME	RELATIONSHIP	AGE	BIRTHPLACE	CITIZENSHIP
Foutland, Emma	W	60	Norway	Na
" Amos	S	29	Illinois	
" Guy	S	17	Illinois	
" Bertha	D	13	Illinois	

1920 CENSUS—INDEX
DEPARTMENT OF COMMERCE
BUREAU OF THE CENSUS

A-1a

U. S. GOVERNMENT PRINTING OFFICE 11—1197

T 345

ILLINOIS

Sudlund, Victor
(HEAD OF FAMILY)

VOL. 114 E. D. 2095

SHEET 10 LINE 10

M | 57 | Sweden | Pa
(COLOR) (AGE) (BIRTHPLACE) (CITIZENSHIP)

Cook
(COUNTY)

Chicago | North Wadsworth Avenue | 2041
(CITY) (STREET) (HOUSE NO.)

OTHER MEMBERS OF FAMILY

NAME	RELATION-SHIP	AGE	BIRTHPLACE	CITIZEN-SHIP
Sudlund, Emma	W	34	Sweden	NR

1920 CENSUS—INDEX
DEPARTMENT OF COMMERCE
BUREAU OF THE CENSUS

A-1a

T 345

ILLINOIS

Tidlund, Walter
(HEAD OF FAMILY)

VOL. 111 E. D. 2033

SHEET 8 LINE 34

M 28 Chicago
(SEX) (AGE) (BIRTHPLACE) (CITIZENSHIP)

Cook
(COUNTY)

Chicago W. 16th 1133
(CITY) (STREET) (HOUSE NO.)

OTHER MEMBERS OF FAMILY

NAME	RELATION-SHIP	AGE	BIRTHPLACE	CITIZEN-SHIP
Tidlund, Louise	W	28	Chicago	
" Marion	D	1	Chicago	

1920 CENSUS—INDEX
DEPARTMENT OF COMMERCE
BUREAU OF THE CENSUS

A-11
U. S. GOVERNMENT PRINTING OFFICE (1—1107)

T 346

ILLINOIS

Fitzwilliam, Gaston — VOL 229 E.D. 156

(HEAD OF FAMILY) — SHEET 1 LINE 17

M — 43 — Illinois — (CITIZENSHIP)

(SEX) (AGE) (BIRTHPLACE)

Fitzwilliam

(CITY) (STREET) (HOUSE NO.)

OTHER MEMBERS OF FAMILY

NAME	RELATION SHIP	AGE	BIRTHPLACE	CITIZEN SHIP
Fitzwilliam, Gaston	M.	43	Illinois	
" Vina	D	18	Illinois	
" Marie	D	17	Illinois	
" Leonard	S	15	Illinois	
" Mabel	D	13	Illinois	

1920 CENSUS—INDEX
DEPARTMENT OF COMMERCE
BUREAU OF THE CENSUS

A-1a

U. S. GOVERNMENT PRINTING OFFICE

#1 see #2

STATE Illinois

Belleville, Cross
(HEAD OF FAMILY—CONTINUED)

OTHER MEMBERS OF FAMILY—CONTINUED

NAME	RELATION SHIP	AGE	BIRTHPLACE	CITIZEN SHIP
Schneller, John	S	11	Illinois	
Emma	D	8	Illinois	
Edna	S	3	Illinois	

1930 CENSUS—INDEX
DEPARTMENT OF COMMERCE
BUREAU OF THE CENSUS

42 sec 01

A-10

T 346

ILLINOIS

VOL. 233 E.D. 192

SHEET 2 LINE 60

Testerwiler, Arthur
(HEAD OF FAMILY)

W (COLOR) 32 (AGE) Illinois (BIRTHPLACE) (CITIZENSHIP)

Williamson (COUNTY)

(CITY) (STREET) (HOUSE NO.)

OTHER MEMBERS OF FAMILY

NAME	RELATION SHIP	AGE	BIRTHPLACE	CITIZEN SHIP
Testerwiler, Ella	W	30	Illinois	
" Paul	S	9	Illinois	
" Jack	S	5	Illinois	
" Thelma	D	3	Illinois	
" Virginia	D	1/12	Illinois	

1920 CENSUS—INDEX
DEPARTMENT OF COMMERCE
BUREAU OF THE CENSUS

A-16

Illinois

Tutewiler, Arthur

STATE Illinois

OTHER MEMBERS OF FAMILY—CONTINUED

NAME	RELATIONSHIP	AGE	BIRTHPLACE	CITIZENSHIP
Brown, Bruce	Son	2	Illinois	

1920 CENSUS—INDEX
DEPARTMENT OF COMMERCE
BUREAU OF THE CENSUS

A-1b

U. S. GOVERNMENT PRINTING OFFICE 11—11071

#2 dup of

T 346

ILLINOIS

VOL. 15E E. D. 96

SHEET 3 LINE 48

Fidler, Isaac (HEAD OF FAMILY)

21 (HOUSE NO.)	M (SEX)	Illinois (BIRTHPLACE)	(CITIZENSHIP)
Lafayette (COUNTY)			
Watseka (CITY)		Farmland (STREET)	106 (HOUSE NO.)

OTHER MEMBERS OF FAMILY

NAME	RELATIONSHIP	AGE	BIRTHPLACE	CITIZENSHIP
Fidler, Ina	Wife	21	Illinois	
" Williams	Son	2/12	Illinois	
Fidler, Fenton E	Son	3/12	Illinois	
Fidler, Adam	Father	59	New York	

1920 CENSUS—INDEX
DEPARTMENT OF COMMERCE
BUREAU OF THE CENSUS

see Fidler

A-1a

U. S. GOVERNMENT PRINTING OFFICE 11—1077

T 346

Todtleen, Chas.
(HEAD OF FAMILY)

ILLINOIS

VOL. 74 E.D. 1208

SHEET 14 LINE 6

W 69
(COLOR) (AGE)

Saxony
(BIRTHPLACE)

NR
(CITIZENSHIP)

Cook
(COUNTY)

Chicago
(CITY)

North Avenue 244
(STREET) (HOUSE NO.)

OTHER MEMBERS OF FAMILY

NAME	RELATION-SHIP	AGE	BIRTHPLACE	CITIZEN-SHIP
Todtleen, Anna	W	64	Illinois	

1920 CENSUS—INDEX
DEPARTMENT OF COMMERCE
BUREAU OF THE CENSUS

A-1a

U. S. GOVERNMENT PRINTING OFFICE 11—11871

T 346

Tutwiler, Elija L
(HEAD OF FAMILY)

ILLINOIS
VOL. 231 E. D. 138
SHEET 6 LINE 67

W / 43 Virginia
(COLOR) (AGE) (BIRTHPLACE) (CITIZENSHIP)

Herrin / Jackson
(CITY) (COUNTY)

(STREET) (HOUSE NO.)

OTHER MEMBERS OF FAMILY

NAME	RELATION-SHIP	AGE	BIRTHPLACE	CITIZEN-SHIP
Tutwiler, Ida L	Wife	34	Virginia	
— Carl B	Son	17	Virginia	
— Wilmer J	Son	15	Virginia	
— Edward	Son	13	Virginia	

1920 CENSUS—INDEX
DEPARTMENT OF COMMERCE
BUREAU OF THE CENSUS

A-1a

U. S. GOVERNMENT PRINTING OFFICE

#1 See #2

Sutivlen, Clyde

STATE Illinois

(HEAD OF FAMILY—CONTINUED)

OTHER MEMBERS OF FAMILY—CONTINUED

NAME	RELATIONSHIP	AGE	BIRTHPLACE	CITIZENSHIP
Evelina	Wife	40	Virginia	
Virgil	Son	14	Virginia	
Woodrow W	Son	7	Virginia	
Ivan	Son	5	Illinois	
Esther V	Dau	3 11/12	Illinois	
Rudolph P	Son	1 3/12	Illinois	
Bernice M	Dau	7/12	Illinois	

1920 CENSUS—INDEX
DEPARTMENT OF COMMERCE
BUREAU OF THE CENSUS

A-19

U. S. GOVERNMENT PRINTING OFFICE 11—1197

T 316

Tiedke Etta
(INDIVIDUAL)

ILLINOIS
VOL. 196 E.D. 187
SHEET 2 LINE 82

W (COLOR) 7 (AGE) Illinois (BIRTHPLACE) (CITIZENSHIP)

Putnam (COUNTY)

— (CITY) — (STREET) — (HOUSE NO.)

ENUMERATED WITH Schultz, August C.

RELATIONSHIP TO ABOVE Grand-Child

REMARKS

1920 CENSUS—INDEX
DEPARTMENT OF COMMERCE
BUREAU OF THE CENSUS

A-3

U. S. GOVERNMENT PRINTING OFFICE 11—1497

T 346

ILLINOIS

Tidler, Fenton C. (INDIVIDUAL)

VOL. 154 E. D. 86

SHEET 3 LINE 51

W (COLOR) 3/12 (AGE) Illinois (BIRTHPLACE) (CITIZENSHIP)

Jefferson (COUNTY)

Watseka (CITY) Rail Road (STREET) 106 (HOUSE NO.)

ENUMERATED WITH Tidler, Bruce

RELATIONSHIP TO ABOVE son

REMARKS

1920 CENSUS—INDEX
DEPARTMENT OF COMMERCE
BUREAU OF THE CENSUS

see Fidler

A-3

U. S. GOVERNMENT PRINTING OFFICE 11—1921

T 346

ILLINOIS

Dieden, Enid (HEAD OF FAMILY)

VOL 26 E.D. 1623

SHEET 6 LINE 29

21 (COLOR) F (SEX) 28 (AGE) Ill. (BIRTHPLACE) Eng. (CITIZENSHIP)

Cook (COUNTY)

Chicago (CITY)

Fremont (STREET) ave (STREET) 2734 (HOUSE NO.)

OTHER MEMBERS OF FAMILY

NAME	RELATION SHIP	AGE	BIRTHPLACE	CITIZEN SHIP
Dieden, Vivian	D	3	Illinois	
Dieden, Edward	S	1	Illinois	
Dieden, Enid	D	1	Illinois	

1920 CENSUS—INDEX
DEPARTMENT OF COMMERCE
BUREAU OF THE CENSUS

A-16

U. S. GOVERNMENT PRINTING OFFICE 11—11291

T 346

ILLINOIS

Instorder, Fred
(HEAD OF FAMILY)

VOL 209 E. D. 122

SHEET 5 LINE 16

W (COLOR) 41 (AGE) Indiana (BIRTHPLACE) (CITIZENSHIP)

Flem (COUNTY)

Peru (CITY)

Reed Ave (STREET) 110 (HOUSE NO.)

OTHER MEMBERS OF FAMILY

NAME	RELATION SHIP	AGE	BIRTHPLACE	CITIZEN SHIP
Instorder, Clara	W	34	Ohio	

1920 CENSUS—INDEX
DEPARTMENT OF COMMERCE
BUREAU OF THE CENSUS

A-16

U. S. GOVERNMENT PRINTING OFFICE

T346

Tutewiler Garnet

(INDIVIDUAL)

ILLINOIS

VOL. 17 E. D. 79

SHEET 5 LINE ~~8~~ 24

W 16 Illinois

(COLOR) (AGE) (BIRTHPLACE) (CITIZENSHIP)

Cole

(COUNTY)

(CITY) (STREET) (HOUSE NO.)

ENUMERATED WITH Tutewiler, Thomas

RELATIONSHIP TO ABOVE Grandchild.

REMARKS

1920 CENSUS—INDEX
DEPARTMENT OF COMMERCE
BUREAU OF THE CENSUS

A-3

U. S. GOVERNMENT PRINTING OFFICE

T 346

Tadlock, George — HEAD OF FAMILY

ILLINOIS

VOL. 442 E.D. 64

SHEET 15 LINE 45

M — COLOR — 71 AGE — Indiana BIRTHPLACE — CITIZENSHIP

Married — MAR. STA.

Attorney — OCCUPATION

Attica — CITY — North Eight — STREET — 150 HOUSE NO.

OTHER MEMBERS OF FAMILY

NAME	RELATION SHIP	AGE	BIRTHPLACE	CITIZEN-SHIP
Tadlock, Mary J.	W	71	Indiana	
Tadlock, Harry W.	S	41	Illinois	
Tadlock, Warren	S	40	Illinois	
Tadlock, George Jr.	S	36	Illinois	
Tadlock, Lester V.	S	34	Illinois	

1920 CENSUS—INDEX
DEPARTMENT OF COMMERCE
BUREAU OF THE CENSUS

A-1a

U. S. GOVERNMENT PRINTING OFFICE

T 376

Gutwiler, Geo H — [redacted] Illinois

HEAD OF FAMILY

VOL. 177 E.D. 61

SHEET LINE 68

H 37 Illinois

COLOR AGE BIRTHPLACE CITIZENSHIP

Logan

COUNTY

Lincoln

CITY

Hamilton

STREET

225

HOUSE NO.

OTHER MEMBERS OF FAMILY

NAME	RELATIONSHIP	AGE	BIRTHPLACE	CITIZENSHIP
Gutwiler, Emma G	W	36	Illinois	
" Edwin G	S	8 mo	Illinois	

1920 CENSUS—INDEX
DEPARTMENT OF COMMERCE
BUREAU OF THE CENSUS

A-18

U. S. GOVERNMENT PRINTING OFFICE 11—11871

T946

Teidler, Lue
(INDIVIDUAL)

[redacted] ILLINOIS

VOL. 202 E. D. 109

SHEET 9 LINE 63

W 47 Indiana
(COLOR) (AGE) (BIRTHPLACE) (CITIZENSHIP)

Randolph
(COUNTY)

Menard Pen
(CITY) (STREET) (HOUSE NO.)

ENUMERATED WITH Southern Illinois Penitentiary

RELATIONSHIP TO ABOVE —

REMARKS

1930 CENSUS—INDEX
DEPARTMENT OF COMMERCE
BUREAU OF THE CENSUS

A-3

U. S. GOVERNMENT PRINTING OFFICE

7346

Gutwiler Harry

(HEAD OF FAMILY)

ILLINOIS

VOL. 12 E. D. 71

SHEET 4 LINE 33

W 41

(COLOR) (AGE)

Coln

(BIRTHPLACE)

(CITIZENSHIP)

Madison City

(COUNTY)

Maryville Ave 405

(STREET) (HOUSE NO.)

OTHER MEMBERS OF FAMILY

NAME	RELATIONSHIP	AGE	BIRTHPLACE	CITIZENSHIP
Gutwiler, Nancy	W	37	Illinois	
" Howard	S	12	Missouri	

1920 CENSUS—INDEX
DEPARTMENT OF COMMERCE
BUREAU OF THE CENSUS

A-1a

U. S. GOVERNMENT PRINTING OFFICE 11—11871

T 346

Tiddy Henry

(INDIVIDUAL)

ILLINOIS

VOL. 196 E.D. 187

SHEET 7 LINE 84

W (COLOR) 3 3/12 (AGE) Illinois (BIRTHPLACE) (CITIZENSHIP)

Putnam (COUNTY)

(CITY) (STREET) (HOUSE NO.)

ENUMERATED WITH Schultz, August C

RELATIONSHIP TO ABOVE Grand-Child

REMARKS

1920 CENSUS—INDEX
DEPARTMENT OF COMMERCE
BUREAU OF THE CENSUS

A-3

U. S. GOVERNMENT PRINTING OFFICE 16—11271

T 346

Tiedke Ida
(INDIVIDUAL)

ILLINOIS
VOL. 196 E.D. 187
SHEET 7 LINE 81

W 31 Stettin NR
(COLOR) (AGE) (BIRTHPLACE) (CITIZENSHIP)

Putnam
(COUNTY)

(CITY) (STREET) (HOUSE NO.)

ENUMERATED WITH Schulz, August E

RELATIONSHIP TO ABOVE Daughter

REMARKS

1920 CENSUS—INDEX
DEPARTMENT OF COMMERCE
BUREAU OF THE CENSUS

A-2

U. S. GOVERNMENT PRINTING OFFICE 11—[illegible]

T 346

ILLINOIS

Tiddus Jesse
(NAME OF INDIVIDUAL)

VOL. 196 E. D. 187

SHEET 2 LINE 63

W (COLOR) 5 (AGE) Illinois (BIRTHPLACE) (CITIZENSHIP)

Putnam (COUNTY)

(CITY) (STREET) (HOUSE NO.)

ENUMERATED WITH Schultz, August E

RELATIONSHIP TO ABOVE Grand-Child

REMARKS

1920 CENSUS—INDEX
DEPARTMENT OF COMMERCE
BUREAU OF THE CENSUS

A-3

U. S. GOVERNMENT PRINTING OFFICE (1—1127)

T346

ILLINOIS

VOL. E. D.

SHEET LINE

(HOUSE NO.)

OTHER MEMBERS OF FAMILY

NAME	RELATION SHIP	AGE	BIRTHPLACE	CITIZEN-SHIP

1920 CENSUS—INDEX
DEPARTMENT OF COMMERCE
BUREAU OF THE CENSUS

A-1a

U. S. GOVERNMENT PRINTING OFFICE

T 346

Tutwiler Joseph L
(INDIVIDUAL)

ILLINOIS
VOL. 143 E.D. 43
SHEET 9 LINE 29

W (COLOR) 76 (AGE) Virginia (BIRTHPLACE) (CITIZENSHIP)

Edgar (COUNTY)

— (CITY) Hood Road (STREET) — (HOUSE NO.)

ENUMERATED WITH Mc Clasky, Sonja

RELATIONSHIP TO ABOVE Boarder

REMARKS

1920 CENSUS—INDEX
DEPARTMENT OF COMMERCE
BUREAU OF THE CENSUS

A-3

U. S. GOVERNMENT PRINTING OFFICE

T54L

Tidler, Jnatus
(INDIVIDUAL)

ILLINOIS
VOL. 52 E. D. 731
SHEET 1 LINE 37

W (COLOR) 38 (AGE) Virginia (BIRTHPLACE) (CITIZENSHIP)

Cook (COUNTY)

Chicago (CITY) 4st Monroe (STREET) 2431 (HOUSE NO.)

ENUMERATED WITH Tidler, Luther D

RELATIONSHIP TO ABOVE Brother

REMARKS

1920 CENSUS—INDEX
DEPARTMENT OF COMMERCE
BUREAU OF THE CENSUS

A-3

U. S. GOVERNMENT PRINTING OFFICE (1919-1927)

T346

Sutler, Lucy
(INDIVIDUAL)

ILLINOIS

VOL. 177 E.D. 60

SHEET 4 LINE 4

F 53 Pennsylvania
(COLOR) (AGE) (BIRTHPLACE) (CITIZENSHIP)

Logan
(COUNTY)

Lincoln Wyatt Ave —
(CITY) (STREET) (HOUSE NO.)

ENUMERATED WITH Odd Fellows Orphans Home of Illinois

RELATIONSHIP TO ABOVE Not reported

REMARKS

1920 CENSUS—INDEX
DEPARTMENT OF COMMERCE
BUREAU OF THE CENSUS

U. S. GOVERNMENT PRINTING OFFICE

A-3

T 346

ILLINOIS

Tidler, Luther D
HEAD OF FAMILY

VOL. 52 E. D. 231

SHEET 1 LINE 35

Ill. | 54 | Virginia | | |
COLOR OR RACE | AGE | BIRTHPLACE | | CITIZENSHIP

Cook
COUNTY

Chicago | West Monroe | 2431
CITY | STREET | HOUSE NO.

OTHER MEMBERS OF FAMILY

NAME	RELATION-SHIP	AGE	BIRTHPLACE	CITIZEN-SHIP
Tidler, Ida M.	Wife	48	Pennsylvania	
— Pauline	Dau	38	Virginia	
— Edward	Son	1	Illinois	
— Myrtle	Dau	20	Illinois	
— Elsie	Dau	18	Illinois	

1920 CENSUS—INDEX
DEPARTMENT OF COMMERCE
BUREAU OF THE CENSUS

1, Mar #2

A-16

STATE Illinois

Fidler, Luther D

(HEAD OF FAMILY)(NOT INCLUDED)

OTHER MEMBERS OF FAMILY—CONTINUED

NAME	RELATION-SHIP	AGE	BIRTHPLACE	CITIZEN-SHIP
Fidler, Prudence	w	46	Illinois	
" Lucile	d	11	Illinois	

1920 CENSUS—INDEX #2, 220 #1

DEPARTMENT OF COMMERCE
BUREAU OF THE CENSUS

A-16

U. S. GOVERNMENT PRINTING OFFICE 16—11621

T 346

ILLINOIS

Adler, Wm. G.
(HEAD OF FAMILY)

VOL. [illegible] E. D. 86

SHEET 7 LINE 19

[illegible]
COLOR AGE

[illegible]
BIRTHPLACE

[illegible]
CITIZENSHIP

[illegible]
CITY

[illegible]
OWNED

516
HOUSE NO.

OTHER MEMBERS OF FAMILY

NAME	RELATION-SHIP	AGE	BIRTHPLACE	CITIZEN-SHIP
[illegible]				
[illegible]				

1920 CENSUS—INDEX
DEPARTMENT OF COMMERCE
BUREAU OF THE CENSUS

A-1a

U. S. GOVERNMENT PRINTING OFFICE 11—1167

T 346

ILLINOIS

Fiedler, Otto
(HEAD OF FAMILY)

VOL. 74 E. D. 120E

SHEET 7 LINE 90

W — 42 — Germany — NR
COLOR — AGE — (BIRTHPLACE) — (CITIZENSHIP)
Single
(MARITAL CONDITION)

North Wells — 1705
(STREET) — (HOUSE NO.)

OTHER MEMBERS OF FAMILY

NAME	RELATION-SHIP	AGE	BIRTHPLACE	CITIZEN-SHIP
Fiedler, Otto	H	37	Germany	NR
Miller, Norman	L	57	Germany	Na
Sedrock, Mike	L	31	Austria	NR
Leminger, Anton	R	34	Hungaria	NR

1920 CENSUS—INDEX
DEPARTMENT OF COMMERCE
BUREAU OF THE CENSUS

A-1a

T 346

ILLINOIS

VOL [illegible] E. D. [illegible]

SHEET [illegible] LINE [illegible]

(HEAD of FAMILY)

(COLOR) (AGE) (BIRTHPLACE) (CITIZENSHIP)

(STREET) (HOUSE NO.)

OTHER MEMBERS OF FAMILY

NAME	RELATION SHIP	AGE	BIRTHPLACE	CITIZEN SHIP
[illegible]	[illegible]	[illegible]	Illinois	
[illegible]	[illegible]	[illegible]	Illinois	

1920 CENSUS—INDEX
DEPARTMENT OF COMMERCE
BUREAU OF THE CENSUS

A-1a

U. S. GOVERNMENT PRINTING OFFICE [illegible]—11071

T 346

Tatooles, Peter N
(INDIVIDUAL)

ILLINOIS
VOL. 20 E.D. 4
SHEET 3 LINE 68

N (COLOR) 30 (AGE) Sahara (BIRTHPLACE) Al (CITIZENSHIP)

Cook (COUNTY)

Chicago (CITY) South State (STREET) 553 (HOUSE NO.)

ENUMERATED WITH Not Reported

RELATIONSHIP TO ABOVE Lodger

REMARKS

1920 CENSUS—INDEX
DEPARTMENT OF COMMERCE
BUREAU OF THE CENSUS

A-3

U. S. GOVERNMENT PRINTING OFFICE 16—41071

T346

Chatwiler Rosanna
(HEAD OF FAMILY)

ILLINOIS

VOL. 16 E. D. 56

SHEET 4 LINE 96

W 74
COLOR AGE

Illinois
BIRTHPLACE

CITIZENSHIP

Tolen
N.Y.

Charleston
CITY

Madison
STREET

1624
HOUSE NO.

OTHER MEMBERS OF FAMILY

NAME	RELATION SHIP	AGE	BIRTHPLACE	CITIZEN SHIP
Myles Tom	S	26	Illinois	

1920 CENSUS—INDEX
DEPARTMENT OF COMMERCE
BUREAU OF THE CENSUS

A-16

U. S. GOVERNMENT PRINTING OFFICE 11—11871

T 346

ILLINOIS

(HEAD OF FAMILY)

VOL. E. D.

SHEET LINE 21

(COLOR) AGE BIRTHPLACE (CITIZENSHIP)

(COUNTY)

(CITY) (STREET) (HOUSE NO.)

OTHER MEMBERS OF FAMILY

NAME	RELATION-SHIP	AGE	BIRTHPLACE	CITIZEN-SHIP

1920 CENSUS—INDEX
DEPARTMENT OF COMMERCE
BUREAU OF THE CENSUS

A-1a

U. S. GOVERNMENT PRINTING OFFICE

T 346

Totolor, Sprios
(INDIVIDUAL)

[redacted] Illinois

VOL. 77 E. D. 1280

SHEET 1 LINE 88

W 40 Greece Pa
(COLOR) (AGE) (BIRTHPLACE) (CITIZENSHIP)

Cook
(COUNTY)

Chicago N. Clark 3405
(CITY) (STREET) (HOUSE NO.)

ENUMERATED WITH Ludwig, Charles W.

RELATIONSHIP TO ABOVE Lodger

REMARKS

See Totolor, Sprios

1920 CENSUS—INDEX
DEPARTMENT OF COMMERCE
BUREAU OF THE CENSUS

A-8

U. S. GOVERNMENT PRINTING OFFICE

T 312

Totolos Spiros
(INDIVIDUAL)

ILLINOIS
VOL. 77 E. D. 1280
SHEET 1 LINE 28

W (COLOR) 40 (AGE) Greece (BIRTHPLACE) Pa (CITIZENSHIP)

Cook (COUNTY)

Chicago (CITY) N. Clark (STREET) 3205 (HOUSE NO.)

ENUMERATED WITH Leiding, Charles W.

RELATIONSHIP TO ABOVE Lodger

REMARKS

Jr Totolos, Spiros

1920 CENSUS—INDEX
DEPARTMENT OF COMMERCE
BUREAU OF THE CENSUS

A-2

U. S. GOVERNMENT PRINTING OFFICE 11—1697

T34

Putnicki, Thomas

ILLINOIS

VOL 1 E. D. 79

SHEET 5 LINE 21

(HEAD OF FAMILY)

(COLOUR) (AGE) (BIRTHPLACE) (CITIZENSHIP)

(COUNTY)

(HOUSE NO.)

(OTHER MEMBERS OF FAMILY)

NAME	RELATIONSHIP	AGE	BIRTHPLACE	CITIZENSHIP
Agatha [illegible]	[illegible]	[illegible]	[illegible]	
Putnicki [illegible]	[illegible]	[illegible]	[illegible]	

1920 CENSUS—INDEX
DEPARTMENT OF COMMERCE
BUREAU OF THE CENSUS

A-1a

U. S. GOVERNMENT PRINTING OFFICE 11—1871

T 346

Teiteurler, Thomas C

(HEAD OF FAMILY)

ILLINOIS

VOL. 2 E. D. 76

SHEET 8 LINE 53

W M 54 Illinois

(COLOR) (AGE) (BIRTHPLACE) (CITIZENSHIP)

Cumberland

(COUNTY)

(STREET) (HOUSE NO.)

OTHER MEMBERS OF FAMILY

NAME	RELATION-SHIP	AGE	BIRTHPLACE	CITIZEN-SHIP
Teiteurler, Mary	Wf	51	Illinois	

1920 CENSUS—INDEX
DEPARTMENT OF COMMERCE
BUREAU OF THE CENSUS

A-1a

U. S. GOVERNMENT PRINTING OFFICE

T 3 4b

Tutwiler, H. L.
(HEAD OF FAMILY)

[redacted] Illinois

VOL. 193 E. D. 82

SHEET 7 LINE 40

W 67 Ohio
(COLOR) (AGE) (BIRTHPLACE)

(CITIZENSHIP)

Mason
(COUNTY)

Havana West Adams 502
(CITY) (STREET) (HOUSE NO.)

OTHER MEMBERS OF FAMILY

NAME	RELATION SHIP	AGE	BIRTHPLACE	CITIZEN-SHIP
Tutwiler, E. C.	H	66	Illinois	

1920 CENSUS—INDEX
DEPARTMENT OF COMMERCE
BUREAU OF THE CENSUS

A-1a

U. S. GOVERNMENT PRINTING OFFICE 11—1921

T 346

ILLINOIS

VOL. 176 E. D. 77

SHEET 7 LINE 41

(HEAD OF FAMILY)

(COLOR) (AGE) (BIRTHPLACE) (CITIZENSHIP)

(COUNTY)

(STREET) 420 (HOUSE NO.)

OTHER MEMBERS OF FAMILY

NAME	RELATION-SHIP	AGE	BIRTHPLACE	CITIZEN-SHIP

1920 CENSUS—INDEX
DEPARTMENT OF COMMERCE
BUREAU OF THE CENSUS

A-1a

U. S. GOVERNMENT PRINTING OFFICE 11—11871

T 346

ILLINOIS

VOL. 164 E. D. 130

SHEET 1 LINE 15

Fetter, William
(HEAD OF FAMILY)

Mu. 60 North Carolina
(COLOR) (AGE) (BIRTHPLACE) (CITIZENSHIP)

Kankakee
(COUNTY)

(CITY) (STREET) (HOUSE NO.)

OTHER MEMBERS OF FAMILY

NAME	RELATIONSHIP	AGE	BIRTHPLACE	CITIZENSHIP
Fetter, Nancy E.	W	49	Illinois	
✓ Frank	S	25	Illinois	
✓ Pearl E.	D	14	Illinois	
✓ John	S	11	Illinois	
✓ Sarah E.	D	9	Illinois	

1920 CENSUS—INDEX
DEPARTMENT OF COMMERCE
BUREAU OF THE CENSUS

A-1a

U. S. GOVERNMENT PRINTING OFFICE (11—1187)

T 346

[redacted] Illinois

Tostuviler, William H (HEAD OF FAMILY)

VOL. 135 E. D. 203

SHEET 13 LINE 30

N (COLOR) 51 (AGE) Virginia (BIRTHPLACE) (CITIZENSHIP)

Cook (COUNTY)

River Forest (CITY) N Edgewood Place (STREET) 274 (HOUSE NO.)

OTHER MEMBERS OF FAMILY

NAME	RELATION SHIP	AGE	BIRTHPLACE	CITIZEN-SHIP
Tostuviler, Freda	W	42	Tennessee	
" Marie	D	25	Tennessee	
" Robert	S	23	N. Carolina	
" Virginia	D	20	S. Carolina	
Gustafson, Hilda	Maid	26	Sweden	Al

1920 CENSUS—INDEX
DEPARTMENT OF COMMERCE
BUREAU OF THE CENSUS

A-1a

U. S. GOVERNMENT PRINTING OFFICE 11—1197

7358

Sutton, Alfred
(INDIVIDUAL)

ILLINOIS
VOL. 172 E. D. 242
SHEET 12 LINE 53

M (GENDER) 27 (AGE) Missouri (BIRTHPLACE) (CITIZENSHIP)

Lake (COUNTY)

Zion (CITY) Ezra Avenue (STREET) 3010 (HOUSE NO.)

ENUMERATED WITH not reported

RELATIONSHIP TO ABOVE Boarder

REMARKS

1920 CENSUS—INDEX
DEPARTMENT OF COMMERCE
BUREAU OF THE CENSUS

A-3

U. S. GOVERNMENT PRINTING OFFICE 1—11571

T 330

ILLINOIS

VOL. ____ E. D. 211 9

SHEET ____ LINE 54

HEAD OF FAMILY

COLOR | AGE | BIRTHPLACE | (CITIZENSHIP)

(STREET) 334 (HOUSE NO.)

OTHER MEMBERS OF FAMILY

NAME	RELATION SHIP	AGE	BIRTHPLACE	CITIZEN SHIP

1920 CENSUS—INDEX
DEPARTMENT OF COMMERCE
BUREAU OF THE CENSUS

A-1a

U. S. GOVERNMENT PRINTING OFFICE 11—1197

T 350

ILLINOIS

VOL. 164 E.D. 134

SHEET 3 LINE 87

(HEAD OF FAMILY)

COLOR | AGE | BIRTHPLACE | CITIZENSHIP

STREET | HOUSE NO.

OTHER MEMBERS OF FAMILY

NAME	RELATION SHIP	AGE	BIRTHPLACE	CITIZEN SHIP

1920 CENSUS—INDEX
DEPARTMENT OF COMMERCE
BUREAU OF THE CENSUS

A 1a

T350

Latum, Lillie

(HEAD OF FAMILY)

ILLINOIS

VOL 56 E.D. 182

SHEET 6 LINE 1

R 21 Widowed

(SEX) (AGE) (BIRTHPLACE) (CITIZENSHIP)

Chicago Cermak Ave 4512

(CITY) (STREET) (HOUSE NO.)

OTHER MEMBERS OF FAMILY

NAME	RELATION TO HEAD OF FAMILY	AGE	BIRTHPLACE	CITIZENSHIP
Latum, Alphonse	W	28	Mississippi	
McDonald, Frances	N	26	Mississippi	

1920 CENSUS INDEX
DEPARTMENT OF COMMERCE
BUREAU OF THE CENSUS

A-1a

U. S. GOVERNMENT PRINTING OFFICE

T35

ILLINOIS

[redacted]

Totten, Amanda
(INDIVIDUAL)

VOL. 231 E.D. 143

SHEET 2 LINE 12

W 68 Illinois
(COLOR) (AGE) (BIRTHPLACE) (CITIZENSHIP)

Wayne
(COUNTY)

Mount Erie
(CITY) (STREET) (HOUSE NO.)

ENUMERATED WITH Totten, Olevia

RELATIONSHIP TO ABOVE Sister

REMARKS

1920 CENSUS—INDEX
DEPARTMENT OF COMMERCE
BUREAU OF THE CENSUS

A-3

U. S. GOVERNMENT PRINTING OFFICE 11—1921

T 350

Tutori, Andrew
(INDIVIDUAL)

ILLINOIS
VOL. 10 E. D. 11
SHEET 16 LINE 27

W (COLOR) 22 (AGE) Italy (BIRTHPLACE) Al (CITIZENSHIP)

Bureau (COUNTY)

Ladd (CITY) Hennepin (STREET) — (HOUSE NO.)

ENUMERATED WITH Gutilla, Joe

RELATIONSHIP TO ABOVE Boarder

REMARKS

1920 CENSUS—INDEX
DEPARTMENT OF COMMERCE
BUREAU OF THE CENSUS

A-2

U. S. GOVERNMENT PRINTING OFFICE 16—1871

T 353

[redacted] Illinois

Totten, Andrew (HEAD OF FAMILY)

VOL. 1471 E.D. 80

SHEET 2 LINE 99

W 65 Tennessee (CITIZENSHIP)
(COLOR) (AGE) (BIRTHPLACE)

Fulton (COUNTY)

Canton (CITY) [redacted] Ave 234
(STREET) (HOUSE NO.)

OTHER MEMBERS OF FAMILY

NAME	RELATION-SHIP	AGE	BIRTHPLACE	CITIZEN-SHIP
Totten, Sarah	W	55	Illinois	
" Morris	S	15	Illinois	

1920 CENSUS—INDEX
DEPARTMENT OF COMMERCE
BUREAU OF THE CENSUS

A-16

U. S. GOVERNMENT PRINTING OFFICE (1—1107)

T350

Todisz, Andrew
(INDIVIDUAL)

ILLINOIS
VOL. 24 E. D. 112
SHEET 6 LINE 49

W (COLOR) 29 (AGE) Austria (BIRTHPLACE) Al (CITIZENSHIP)

Cook (COUNTY)

Chicago (CITY) Wentworth Ave 365 (STREET) (HOUSE NO.)

ENUMERATED WITH Todisz, Andrew

RELATIONSHIP TO ABOVE Brother

REMARKS

1920 CENSUS—INDEX
DEPARTMENT OF COMMERCE
BUREAU OF THE CENSUS

A-3

U. S. GOVERNMENT PRINTING OFFICE 11—1591

T350

ILLINOIS

Todin, Andrew
(HEAD OF FAMILY)

VOL 24 E.D. 11K

SHEET 6 LINE 48

11K (COLOR) 38 (AGE) Austria (BIRTHPLACE) al (CITIZENSHIP)

Tool (OCCUPATION)

Chicago (CITY) 11 Kenworth Ave. (STREET) 3651 (HOUSE NO.)

OTHER MEMBERS OF FAMILY

NAME	RELATION SHIP	AGE	BIRTHPLACE	CITIZEN SHIP
Todin, Andrew	H	29	Austria	al
" Anney	W	23	Austria	al

1920 CENSUS INDEX
DEPARTMENT OF COMMERCE
BUREAU OF THE CENSUS

A-1a

U. S. GOVERNMENT PRINTING OFFICE 11—11691

T 350

ILLINOIS

Tuton, Anna K
(INDIVIDUAL)

VOL. 101 E. D. 1789

SHEET 13 LINE 52

W (COLOR) 34 (AGE) Illinois (BIRTHPLACE) (CITIZENSHIP)

Cook (COUNTY)

Chicago (CITY) Albany (STREET) 6147 (HOUSE NO.)

ENUMERATED WITH Tuton, Sarah

RELATIONSHIP TO ABOVE Daughter in law

REMARKS

1920 CENSUS—INDEX
DEPARTMENT OF COMMERCE
BUREAU OF THE CENSUS

A-3

U. S. GOVERNMENT PRINTING OFFICE 16—41871

T350

Tatum, Annie
(INDIVIDUAL)

ILLINOIS
VOL. 56 E.D. 838
SHEET 1 LINE 17

B (COLOR) 16 (AGE) Georgia (BIRTHPLACE) (CITIZENSHIP)

Cook (COUNTY)

Chicago (CITY) Fulton (STREET) 1945 (HOUSE NO.)

ENUMERATED WITH Story, Andrew

RELATIONSHIP TO ABOVE Niece

REMARKS

1920 CENSUS—INDEX
DEPARTMENT OF COMMERCE
BUREAU OF THE CENSUS

A-2

U. S. GOVERNMENT PRINTING OFFICE 11—1127

T 350

ILLINOIS

Titoni, Annie
(INDIVIDUAL)

VOL. 69 E. D. 1081

SHEET 7 LINE 8791

W (COLOR) 28 (AGE) Italy (BIRTHPLACE) NR (CITIZENSHIP)

Cook (COUNTY)

Chicago (CITY) W 12th (STREET) 1034 (HOUSE NO.)

ENUMERATED WITH Syndicate Jim

RELATIONSHIP TO ABOVE Sister in Law

REMARKS

1920 CENSUS—INDEX
DEPARTMENT OF COMMERCE
BUREAU OF THE CENSUS

A-3

U. S. GOVERNMENT PRINTING OFFICE

T 350

Todder, Antonia W.F.
(INDIVIDUAL)

ILLINOIS
VOL. 175 E.D. 22
SHEET 7 LINE 22

W (COLOR) 40 (AGE) Germany (BIRTHPLACE) Na (CITIZENSHIP)

Livingston (COUNTY)
Chatsworth (CITY) Walnut (STREET) — (HOUSE NO.)

ENUMERATED WITH Jeguath, Anna

RELATIONSHIP TO ABOVE Wife

REMARKS Apparently wife of Todder, John - line 86

1920 CENSUS—INDEX
DEPARTMENT OF COMMERCE
BUREAU OF THE CENSUS

Todder Antonia W.F.

U. S. GOVERNMENT PRINTING OFFICE (11—1171)

T350

ILLINOIS

VOL. 29 E. D. 348

SHEET 7 LINE 88

(HEAD OF FAMILY)

(COLOR) (AGE) (BIRTHPLACE) (CITIZENSHIP)

COUNTY

(STREET) (HOUSE NO.)

OTHER MEMBERS OF FAMILY

NAME	RELATION-SHIP	AGE	BIRTHPLACE	CITIZEN-SHIP

1920 CENSUS—INDEX
DEPARTMENT OF COMMERCE
BUREAU OF THE CENSUS

A-16

U. S. GOVERNMENT PRINTING OFFICE

T350

Eaton Arthur L
(INDIVIDUAL)

ILLINOIS
VOL. 17 E.D. No 3
SHEET 63 LINE 24

W (COLOR) M (AGE) Illinois (BIRTHPLACE) (CITIZENSHIP)
Lee (COUNTY)

(CITY) (STREET) (HOUSE NO.)

ENUMERATED WITH U. S. Naval Training Station

RELATIONSHIP TO ABOVE Not Reported

REMARKS

1920 CENSUS—INDEX
DEPARTMENT OF COMMERCE
BUREAU OF THE CENSUS

A-3

U. S. GOVERNMENT PRINTING OFFICE 11—11921

T 338

ILLINOIS

VOL 13 E.D. 1535

SHEET 12 LINE 19

HEAD OF FAMILY

COLOR SEX AGE

New Jersey

BIRTHPLACE

CITIZENSHIP

COUNTY

STREET

HOUSE NO.

OTHER MEMBERS OF FAMILY

NAME	RELATION SHIP	AGE	BIRTHPLACE	CITIZEN SHIP
			Massachusetts	
			New Jersey	
			New Jersey	
			New York	
			New York	

1920 CENSUS—INDEX
DEPARTMENT OF COMMERCE
BUREAU OF THE CENSUS

A-16

T 330

ILLINOIS

VOL 228 E. D. 180

SHEET 5 LINE 14

Sotten, Artie
(HEAD OF FAMILY)

(COLOR) W AGE 32 (BIRTHPLACE) Indiana

(CITIZENSHIP)

Wallen
(COUNTY)

(CITY) (STREET) (HOUSE NO.)

OTHER MEMBERS OF FAMILY

NAME	RELATION SHIP	AGE	BIRTHPLACE	CITIZEN SHIP
Sotten, Byron	N	3	Indiana	
" Dale	S	9	Illinois	
" Lester	S	7	Illinois	
" Helen	D	5	Illinois	

1920 CENSUS—INDEX
DEPARTMENT OF COMMERCE
BUREAU OF THE CENSUS

A.1.a

U. S. GOVERNMENT PRINTING OFFICE

T 350

ILLINOIS

VOL 2 12 E. D. 210

SHEET 1 LINE 4

(HEAD OF FAMILY)

(COLOR) (BIRTHPLACE) (CITIZENSHIP)

(COUNTY)

(CITY) (STREET) (HOUSE NO.)

OTHER MEMBERS OF FAMILY

NAME	RELATION-SHIP	AGE	BIRTHPLACE	CITIZEN-SHIP

1920 CENSUS—INDEX
DEPARTMENT OF COMMERCE
BUREAU OF THE CENSUS

A-1a

U. S. GOVERNMENT PRINTING OFFICE 11—1197

T 350

ILLINOIS

Titoni, Quentino (HEAD OF FAMILY)

VOL. 69 E. D. 1081

SHEET 2 LINE 85

M (COLOR) 36 (AGE) Italy (BIRTHPLACE) al (CITIZENSHIP)

Cook (COUNTY)

Chicago (CITY) N Ada (STREET) 1034 (HOUSE NO.)

OTHER MEMBERS OF FAMILY

NAME	RELATIONSHIP	AGE	BIRTHPLACE	CITIZENSHIP
Titoni Rosa	W	32	Italy	Al

1920 CENSUS—INDEX
DEPARTMENT OF COMMERCE
BUREAU OF THE CENSUS

A-1a

U. S. GOVERNMENT PRINTING OFFICE (1—1921)

T 350

Totten, Barbara
(INDIVIDUAL)

STATE ILLINOIS
VOL 147 E. D. 77
SHEET 5 LINE 50

W 92 Ohio
(COLOR) (AGE) (BIRTHPLACE) (CITIZENSHIP)

Fulton
(COUNTY)

Canton South 3rd Ave 847
(CITY) (STREET) (HOUSE NO.)

ENUMERATED WITH Hedden, John E

RELATIONSHIP TO ABOVE Mother-in-law

REMARKS

1920 CENSUS—INDEX
DEPARTMENT OF COMMERCE
BUREAU OF THE CENSUS

A-2

U. S. GOVERNMENT PRINTING OFFICE 11—1127

T 350

ILLINOIS

Tatum, Bee
(INDIVIDUAL)

VOL. 109 E.D. 1926

SHEET 4 LINE 27

W 93 Kentucky
(COLOR) (AGE) (BIRTHPLACE) (CITIZENSHIP)

Cook
(COUNTY)

Chicago Emerald Ave 6741
(CITY) (STREET) (HOUSE NO.)

ENUMERATED WITH Myers, Richard H

RELATIONSHIP TO ABOVE Mother

REMARKS

1920 CENSUS—INDEX
DEPARTMENT OF COMMERCE
BUREAU OF THE CENSUS

A-2

U. S. GOVERNMENT PRINTING OFFICE (1—1921)

T 350

ILLINOIS

Patonia, Ben
(INDIVIDUAL)

VOL. 65 E.D. 99E

SHEET 1 LINE 68

w 23 Italy Al
(COLOR) (AGE) (BIRTHPLACE) (CITIZENSHIP)

Cook
(COUNTY)

Chicago W Erie 1220
(CITY) (STREET) (HOUSE NO.)

ENUMERATED WITH Palumbo, Nick

RELATIONSHIP TO ABOVE Boarder

REMARKS

1920 CENSUS—INDEX
DEPARTMENT OF COMMERCE
BUREAU OF THE CENSUS

A-3

U. S. GOVERNMENT PRINTING OFFICE 1—11074

T 350

ILLINOIS

TUTONI, BEN
(INDIVIDUAL)

VOL. 65 E. D. 987

SHEET 5 LINE 62

W (COLOR) Mt (AGE) ILLINOIS (BIRTHPLACE) (CITIZENSHIP)

COOK (COUNTY)

CHICAGO (CITY) OHIO (STREET) 1014 (HOUSE NO.)

ENUMERATED WITH LUIZZI, ROSE

RELATIONSHIP TO ABOVE SON-IN-LAW

REMARKS

1920 CENSUS—INDEX
DEPARTMENT OF COMMERCE
BUREAU OF THE CENSUS

A-3

U. S. GOVERNMENT PRINTING OFFICE

T350

STATE ILLINOIS

VOL. 39 E. D. 399

SHEET 8 LINE 7

Sutton, Bert
(HEAD OF FAMILY)

W (COLOR) 33 (AGE) Canada (BIRTHPLACE) Na (CITIZENSHIP)

Cook (COUNTY)

Chicago (CITY) Eberhart Ave (STREET) 6105 (HOUSE NO.)

OTHER MEMBERS OF FAMILY

NAME	RELATION-SHIP	AGE	BIRTHPLACE	CITIZEN-SHIP
Sutton, Lura	W	26	California	
Howard	S	5	Illinois	
Robert	S	2	Illinois	
Master Mason	M 1	53	Tennessee	

1920 CENSUS—INDEX
DEPARTMENT OF COMMERCE
BUREAU OF THE CENSUS

A-1a

U. S. GOVERNMENT PRINTING OFFICE 11—1871

1930

Greeton, Bertha
(INDIVIDUAL)

ILLINOIS
VOL. 76 E.D. 2765
SHEET 5 LINE 85

W 24 Minnesota
(COLOR) (AGE) (BIRTHPLACE) (CITIZENSHIP)

Cook
(COUNTY)

Chicago Lincoln Ave 2956
(CITY) (STREET) (HOUSE NO.)

ENUMERATED WITH Augustana, Hospital

RELATIONSHIP TO ABOVE Student

REMARKS

1930 CENSUS—INDEX
DEPARTMENT OF COMMERCE
BUREAU OF THE CENSUS

A-2

U. S. GOVERNMENT PRINTING OFFICE 16—1071

T35

CALIFORNIA ..LINOIS

TALUM, BETTIE M.. VOL 2 E. D. 36

(HEAD OF FAMILY) SHEET 9 LINE 24

W 54 MISSOURI

(COLOR) (AGE) (BIRTHPLACE) (CITIZENSHIP)

ADAMS

(COUNTY)

QUINCY VERMONT 716 1/2

(CITY) (STREET) (HOUSE NO.)

OTHER MEMBERS OF FAMILY

NAME	RELATION-SHIP	AGE	BIRTHPLACE	CITIZEN-SHIP
TALUM, CORINNE	D	24	MISSOURI	

1920 CENSUS—INDEX
DEPARTMENT OF COMMERCE
BUREAU OF THE CENSUS

A-1a

U. S. GOVERNMENT PRINTING OFFICE

T350

ILLINOIS

VOL. 25 E.D. 250

SHEET 1 LINE 67

Luton, Bridget
(HEAD OF FAMILY)

IV (WARD) 4th (TOWN)

Ireland (BIRTHPLACE) na (CITIZENSHIP)

Cook (COUNTY)

Chicago

33 2d St (STREET) 1629 (HOUSE NO.)

OTHER MEMBERS OF FAMILY

NAME	RELATION-SHIP	AGE	BIRTHPLACE	CITIZEN-SHIP
Luton, Walter	Son	27	Illinois	
" Thomson	Son	22	Illinois	
" Genevieve	daughter	12	Illinois	
Bartnett, John	Father	75	Ireland	na

1920 CENSUS—INDEX
DEPARTMENT OF COMMERCE
BUREAU OF THE CENSUS

A-1a

U. S. GOVERNMENT PRINTING OFFICE 11—11071

T 350

ILLINOIS

Cotten G H
(HEAD OF FAMILY)

VOL. 147 E. D. 78

SHEET 6 LINE 97

(COLOR) (SEX)

Fulton
(COUNTY)

Canton
(CITY)

Vermont
(BIRTHPLACE)

(CITIZENSHIP)

E. Locust Court
(STREET)

17
(HOUSE NO.)

OTHER MEMBERS OF FAMILY

NAME	RELATION-SHIP	AGE	BIRTHPLACE	CITIZEN-SHIP

1920 CENSUS-INDEX
DEPARTMENT OF COMMERCE
BUREAU OF THE CENSUS

A-1a

U. S. GOVERNMENT PRINTING OFFICE

T 350

CALIFORNIA Illinois

Tsoctona Carmen (HEAD OF FAMILY) VOL 27 E. D. 27

SHEET 5 LINE 60

NR (COLOR) 48 (AGE) Mexico (BIRTHPLACE) — Al (CITIZENSHIP)

Cook (COUNTY) Tinley Park (CITY) Bachelor Grove Rd (STREET) — (HOUSE NO.)

OTHER MEMBERS OF FAMILY

NAME	RELATION SHIP	AGE	BIRTHPLACE	CITIZEN-SHIP
Tsoctona, Maria	W	48	Mexico	Al
— Carmen	D	22	Mexico	NR
— Bantanta	D	12	Mexico	NR
Sanagasa, Hakyuro	Bo	23	Mexico	Al

1920 CENSUS—INDEX
DEPARTMENT OF COMMERCE
BUREAU OF THE CENSUS

A-1a

U. S. GOVERNMENT PRINTING OFFICE 11—1871

T 350

Tysden, Carl
(INDIVIDUAL)

ILLINOIS
VOL. 93 E. D. 1441
SHEET 14 LINE 50

W 39 Sweden Pa
(COLOR) (AGE) (BIRTHPLACE) (CITIZENSHIP)

Cook
(COUNTY)

Chicago Balmoral Ave 1458
(CITY) (STREET) (HOUSE NO.)

ENUMERATED WITH Pearson, John A

RELATIONSHIP TO ABOVE Lodger

REMARKS

1920 CENSUS—INDEX
DEPARTMENT OF COMMERCE
BUREAU OF THE CENSUS

A-2

U. S. GOVERNMENT PRINTING OFFICE (1—1127)

T 350

Tydem, Carl
(HEAD OF FAMILY)

ILLINOIS

VOL 81 E. D. 618

SHEET 8 LINE 93

W (COLOR) 45 (AGE) Sweden (BIRTHPLACE) Na (CITIZENSHIP)

Cook (COUNTY)

Chicago (CITY) Montevideo (STREET) ave 4638 (HOUSE NO.)

OTHER MEMBERS OF FAMILY

NAME	RELATION-SHIP	AGE	BIRTHPLACE	CITIZEN-SHIP
Tydem, Lydia	W	45	Missouri	

1920 CENSUS—INDEX
DEPARTMENT OF COMMERCE
BUREAU OF THE CENSUS

A-1a

U. S. GOVERNMENT PRINTING OFFICE (1—)1871

T 350

ILLINOIS

VOL. 42 E. D. 512

SHEET 10 LINE 22

(HEAD OF FAMILY)

(COLOR) (AGE) (BIRTHPLACE) (CITIZENSHIP)

(COUNTY)

(CITY) (STREET) (HOUSE NO.) 1224

OTHER MEMBERS OF FAMILY

NAME	RELATION-SHIP	AGE	BIRTHPLACE	CITIZEN-SHIP

1920 CENSUS—INDEX
DEPARTMENT OF COMMERCE
BUREAU OF THE CENSUS

A-1a

U. S. GOVERNMENT PRINTING OFFICE

STATE Illinois

HEAD OF FAMILY—CONTINUED

OTHER MEMBERS OF FAMILY—CONTINUED

NAME	RELATION SHIP	AGE	BIRTHPLACE	CITIZEN-SHIP

1920 CENSUS—INDEX
DEPARTMENT OF COMMERCE
BUREAU OF THE CENSUS

A-1b

U. S. GOVERNMENT PRINTING OFFICE 11—11071

T 358

ILLINOIS

VOL. 1 33 E. D. 97

SHEET 3 LINE 9

(HEAD OF FAMILY)

(COLOR) (AGE) (BIRTHPLACE) (CITIZENSHIP)

(SEX)

(CITY) (STREET) 2638 (HOUSE NO.)

OTHER MEMBERS OF FAMILY

NAME	RELATION-SHIP	AGE	BIRTHPLACE	CITIZEN-SHIP

1920 CENSUS—INDEX
DEPARTMENT OF COMMERCE
BUREAU OF THE CENSUS

A-1a

U. S. GOVERNMENT PRINTING OFFICE

STATE Illinois

Hudinson, Ail F.

(HEAD OF FAMILY—CONTINUED)

OTHER MEMBERS OF FAMILY—CONTINUED

NAME	RELATION-SHIP	AGE	BIRTHPLACE	CITIZEN-SHIP
Hudinson, Lucinda			Illinois	

1920 CENSUS—INDEX
DEPARTMENT OF COMMERCE
BUREAU OF THE CENSUS

A-1b

U. S. GOVERNMENT PRINTING OFFICE

T 350

[redacted] ILLINOIS

Tondini Carlo (HEAD OF FAMILY)

VOL. 238 E. D. 190

SHEET 6 LINE 69

W (COLOR) 38 (AGE) Italy (BIRTHPLACE) Na (CITIZENSHIP)

Will (COUNTY)

(CITY) Daggett Ave (STREET) 18 (HOUSE NO.)

OTHER MEMBERS OF FAMILY

NAME	RELATION-SHIP	AGE	BIRTHPLACE	CITIZEN-SHIP
Mr Tondini Antonio	H	29	Italy	Na
Marion L	S	10	Illinois	
Charles D	S	7	Illinois	
Julia C	D	5	Illinois	
Peter B	S	1 7/12	Illinois	

1920 CENSUS—INDEX
DEPARTMENT OF COMMERCE
BUREAU OF THE CENSUS

A-16

U. S. GOVERNMENT PRINTING OFFICE 16—11577

T 350

Sider, Lizzie
HEAD OF FAMILY

ILLINOIS

VOL 1 4 E. D. 76

SHEET 2 LINE 19

F | 42 | Illinois | Ia
SEX | AGE | BIRTHPLACE | (CITIZENSHIP)

Effingham
COUNTY

Prairie
CITY

STREET | HOUSE NO.

OTHER MEMBERS OF FAMILY

NAME	RELATION-SHIP	AGE	BIRTHPLACE	CITIZEN-SHIP
Sider, Clyde	S	19	Illinois	

1920 CENSUS—INDEX
DEPARTMENT OF COMMERCE
BUREAU OF THE CENSUS

A-16

U. S. GOVERNMENT PRINTING OFFICE

T 350

ILLINOIS

VOL. 107 E. D. 1842

SHEET 11 LINE 9

(HEAD OF FAM'L.)

(COUNTY) (AGE) (BIRTHPLACE) (CITIZENSHIP)

(CITY) (STREET) 4403 (HOUSE NO.)

OTHER MEMBERS OF FAMILY

NAME	RELATION-SHIP	AGE	BIRTHPLACE	CITIZEN-SHIP

1920 CENSUS—INDEX
DEPARTMENT OF COMMERCE
BUREAU OF THE CENSUS

A-1a

U. S. GOVERNMENT PRINTING OFFICE

T 35

Totten, Catherine A (INDIVIDUAL)

ILLINOIS

VOL. 57 E. D. 855

SHEET 3 LINE 5

W (COLOR) 38 (AGE) Illinois (BIRTHPLACE) (CITIZENSHIP)

Cook (COUNTY)

Chicago (CITY) Walnut (STREET) 3117 (HOUSE NO.)

ENUMERATED WITH Calvert, Elizabeth

RELATIONSHIP TO ABOVE Daughter

REMARKS

1920 CENSUS—INDEX
DEPARTMENT OF COMMERCE
BUREAU OF THE CENSUS

A-3

U. S. GOVERNMENT PRINTING OFFICE

T 350

ILLINOIS

Zoton, Chas (HEAD OF FAMILY)

VOL. 65 E. D. 1000

SHEET 17 LINE 76

W (COLOR) 27 (AGE) Poland (BIRTHPLACE) Pa (CITIZENSHIP)

Cook (COUNTY) Chicago (CITY) W. Huron (STREET) 1410 (HOUSE NO.)

OTHER MEMBERS OF FAMILY

NAME	RELATION-SHIP	AGE	BIRTHPLACE	CITIZEN-SHIP
Zoton, Frances	W	25	Poland	Pa
Edward	S	5	Illinois	
Cecilia	D	3 4/12	Illinois	
Bronislaw	S	2 3/12	Illinois	

1920 CENSUS—INDEX
DEPARTMENT OF COMMERCE
BUREAU OF THE CENSUS

A-1a

U. S. GOVERNMENT PRINTING OFFICE

T 918

ILLINOIS

VOL. 2'2 E. D. 220

SHEET 4 LINE 46

(HEAD OF FAMILY)

(AGE) (SEX) (BIRTHPLACE) (CITIZENSHIP)

(STREET) 603 (HOUSE NO.)

OTHER MEMBERS OF FAMILY

NAME	RELATION SHIP	AGE	BIRTHPLACE	CITIZEN SHIP

1920 CENSUS—INDEX
DEPARTMENT OF COMMERCE
BUREAU OF THE CENSUS

A-1a

U. S. GOVERNMENT PRINTING OFFICE

T 350

ILLINOIS

VOL _____ E. D. 241

SHEET _____ LINE 24

HEAD OF FAMILY

COUNTY AGE BIRTHPLACE CITIZENSHIP

COUNTY

CITY STREET HOUSE NO.

OTHER MEMBERS OF FAMILY

NAME	RELATION-SHIP	AGE	BIRTHPLACE	CITIZEN-SHIP

1920 CENSUS—INDEX
DEPARTMENT OF COMMERCE
BUREAU OF THE CENSUS

A-Ea

U. S. GOVERNMENT PRINTING OFFICE 16—11821

T 359

ILLINOIS

Tatum, Charlie
(INDIVIDUAL)

VOL. 215 E.D. 1516

SHEET V LINE 11

W (COLOR) 30 (AGE) Alabama (BIRTHPLACE) (CITIZENSHIP)

Rock Island (COUNTY)

Rock Island (CITY) (STREET) (HOUSE NO.)

ENUMERATED WITH Rock Island avenue

RELATIONSHIP TO ABOVE not reported

REMARKS

1920 CENSUS—INDEX
DEPARTMENT OF COMMERCE
BUREAU OF THE CENSUS

A-3

U. S. GOVERNMENT PRINTING OFFICE

T 350

(HEAD OF FAMILY)

ILLINOIS

VOL [illegible] E.D. [illegible]

SHEET [illegible] LINE [illegible]

(COLOR) (AGE) (BIRTHPLACE) (CITIZENSHIP)

(COUNTY)

(CITY) (STREET) (HOUSE NO.)

OTHER MEMBERS OF FAMILY

NAME	RELATION-SHIP	AGE	BIRTHPLACE	CITIZEN-SHIP

1920 CENSUS—INDEX
DEPARTMENT OF COMMERCE
BUREAU OF THE CENSUS

A-1a

U. S. GOVERNMENT PRINTING OFFICE 11—11971

T350

Totten Clarence

(INDIVIDUAL)

ILLINOIS

VOL. 2 E. D. 46

SHEET 3 LINE 93

B 26 Illinois

(COLOR) (AGE) (BIRTHPLACE) (CITIZENSHIP)

Cook

(COUNTY)

Chicago South Dearborn 2250

(CITY) (STREET) (HOUSE NO.)

ENUMERATED WITH Bell Williams

RELATIONSHIP TO ABOVE Roomer

REMARKS

1920 CENSUS—INDEX
DEPARTMENT OF COMMERCE
BUREAU OF THE CENSUS

A-2

U. S. GOVERNMENT PRINTING OFFICE

T 350

ILLINOIS

VOL. 217 E. D. 132

SHEET 1 LINE 11

(HEAD OF FAMILY)

(COLOR) (AGE) (BIRTHPLACE) (CITIZENSHIP)

(STREET) (HOUSE NO.)

OTHER MEMBERS OF FAMILY

NAME	RELATION-SHIP	AGE	BIRTHPLACE	CITIZEN-SHIP

1920 CENSUS—INDEX
DEPARTMENT OF COMMERCE
BUREAU OF THE CENSUS

A-1 a

U. S. GOVERNMENT PRINTING OFFICE

T350

Tatton, Clement
(HEAD OF FAMILY)

~~GEORGIA~~ Illinois

VOL. 106 E.D. 1909

SHEET 8 LINE 1

W 27 Illinois
(SEX) (AGE) (BIRTHPLACE)

Cook
(COUNTY)

Chicago
(CITY)

62nd
(STREET)

243
(HOUSE NO.)

(CITIZENSHIP)

OTHER MEMBERS OF FAMILY

NAME	RELATION-SHIP	AGE	BIRTHPLACE	CITIZEN-SHIP
Tatton, Marie	W	25	Illinois	
" Margaret	D	5	Illinois	
" Clement	S	2	Illinois	
" William	B	30	Illinois	
Anderson, Nels	F L	54	Denmark	Na

1920 CENSUS - INDEX
DEPARTMENT OF COMMERCE
BUREAU OF THE CENSUS

A-1a

U. S. GOVERNMENT PRINTING OFFICE 11—11871

T 350

ILLINOIS

Latimer Clifford
(INDIVIDUAL)

VOL. 219 E.D. 18a

SHEET 15 LINE 58

W | 45 | Illinois | | |
(COLOR) | (AGE) | (BIRTHPLACE) | (CITIZENSHIP)

St Clair
(COUNTY)

East St Louis | Seventh | 1113
(CITY) | (STREET) | (HOUSE NO.)

ENUMERATED WITH Bybee, William

RELATIONSHIP TO ABOVE Stepson

REMARKS

1920 CENSUS—INDEX
DEPARTMENT OF COMMERCE
BUREAU OF THE CENSUS

A-2

U. S. GOVERNMENT PRINTING OFFICE

T 350

ILLINOIS

VOL 18 E.D. 44

SHEET 7 LINE 61

(HEAD OF FAMILY)

(COLOR) (AGE)

(BIRTHPLACE)

(CITIZENSHIP)

(COUNTY)

(STREET)

(HOUSE NO.)

OTHER MEMBERS OF FAMILY

NAME	RELATION-SHIP	AGE	BIRTHPLACE	CITIZEN-SHIP

1920 CENSUS—INDEX
DEPARTMENT OF COMMERCE
BUREAU OF THE CENSUS

A-1a

U. S. GOVERNMENT PRINTING OFFICE

T 350

ILLINOIS

(HEAD OF FAMILY) VOL. 41 E. D. 17

SHEET 24 LINE 90

(COLOR) (AGE) (BIRTHPLACE) (CITIZENSHIP)

(COUNTY)

(CITY) (STREET) 377 (HOUSE NO.)

OTHER MEMBERS OF FAMILY

NAME	RELATION SHIP	AGE	BIRTHPLACE	CITIZEN-SHIP

1920 CENSUS—INDEX
DEPARTMENT OF COMMERCE
BUREAU OF THE CENSUS

Cross Ref
See also

Gotham, Clinton

U. S. GOVERNMENT PRINTING OFFICE 11—1379

T 350

ILLINOIS

Tatom, Isaac
(HEAD OF FAMILY)

VOL. 192 E.D. 72

SHEET 3 LINE 42

W (COLOR) 25 (AGE) Louisiana (BIRTHPLACE) Ill (CITIZENSHIP)

Madison (COUNTY)

Madison (CITY) State St (STREET) 416 (HOUSE NO.)

OTHER MEMBERS OF FAMILY

NAME	RELATIONSHIP	AGE	BIRTHPLACE	CITIZENSHIP
Tatom, Louise	W	23	Louisiana	Ill
Mike	S	7/12	Illinois	

1920 CENSUS—INDEX
DEPARTMENT OF COMMERCE
BUREAU OF THE CENSUS

A-14

U. S. GOVERNMENT PRINTING OFFICE 11—11891

T 351

Todin, Dewey
(INDIVIDUAL)

ILLINOIS
VOL. 24 E. D. 112
SHEET 6 LINE 50

W (COLOR) 23 (AGE) Austria (BIRTHPLACE) Al (CITIZENSHIP)

Cook (COUNTY)

Chicago (CITY) Wentworth Ave. (STREET) 3651 (HOUSE NO.)

ENUMERATED WITH Todin Andrew

RELATIONSHIP TO ABOVE Brother

REMARKS

1920 CENSUS—INDEX
DEPARTMENT OF COMMERCE
BUREAU OF THE CENSUS

A-2

U. S. GOVERNMENT PRINTING OFFICE 11—11891

T358

ILLINOIS

Fastein, Edward
(INDIVIDUAL)

VOL. 67 E. D. 1078

SHEET 6 LINE 87

W (COLOR) 50 (AGE) Denmark (BIRTHPLACE) Na (CITIZENSHIP)

Cook (COUNTY)

Chicago (CITY) Ogden Ave (STREET) 1744 (HOUSE NO.)

ENUMERATED WITH Hawker, Reginald A

RELATIONSHIP TO ABOVE Lodger

REMARKS

1920 CENSUS—INDEX
DEPARTMENT OF COMMERCE
BUREAU OF THE CENSUS

A-3

U. S. GOVERNMENT PRINTING OFFICE

T 350

1

Golden Edward

(NAME OF FAM LY)

ILLINOIS

VOL. 125 E. D. 22

SHEET 10 LINE 24

(COLOR) (AGE) (BIRTHPLACE) (CITIZENSHIP)

(CITY) (STREET) (HOUSE NO.)

OTHER MEMBERS OF FAMILY

NAME	RELATION-SHIP	AGE	BIRTHPLACE	CITIZEN-SHIP
[illegible]	[illegible]	6	Illinois	
[illegible] M	[illegible]	15	Illinois	
Edward [illegible]	[illegible]	[illegible]	Illinois	
Hilda [illegible]	[illegible]	6	Illinois	

1920 CENSUS—INDEX
DEPARTMENT OF COMMERCE
BUREAU OF THE CENSUS

A-1 6

U. S. GOVERNMENT PRINTING OFFICE [illegible]

T350

Tatum, Edward
(INDIVIDUAL)

ILLINOIS
VOL. 24 E.D. 110
SHEET 1 LINE 65

B 35 Illinois
(COLOR) (AGE) (BIRTHPLACE) (CITIZENSHIP)

Cook
(COUNTY)

Chicago E 36 Place 31
(CITY) (STREET) (HOUSE NO.)

ENUMERATED WITH Kane, Earnest

RELATIONSHIP TO ABOVE Lodyss

REMARKS

1920 CENSUS—INDEX
DEPARTMENT OF COMMERCE
BUREAU OF THE CENSUS

A-2

U. S. GOVERNMENT PRINTING OFFICE 11—41871

T ~~625~~ 350

ILLINOIS

Fenton, Edmond E.
(HEAD OF FAMILY)

VOL. 131 E. D. 119

SHEET 25 LINE 76

W (COLOR) 63 (AGE) Michigan (BIRTHPLACE) (CITIZENSHIP)

Cass (COUNTY)

Illinois (STATE)

Tenth (CITY) 820 (HOUSE NO.)

OTHER MEMBERS OF FAMILY

NAME	RELATIONSHIP	AGE	BIRTHPLACE	CITIZENSHIP
Fenton, Stella	w	54	Michigan	
Fenton, Geneva	d	23	Michigan	
Fenton, Irene	d	25	Michigan	

1920 CENSUS—INDEX
DEPARTMENT OF COMMERCE
BUREAU OF THE CENSUS

A-1a

U. S. GOVERNMENT PRINTING OFFICE

T350

ILLINOIS

VOL. 212 E. D. 201

SHEET 1 LINE 20

(HEAD OF FAMILY)

(COLOR)

(SEX)

(CITIZENSHIP)

(TOWN)

(STREET)

(HOUSE NO.)

OTHER MEMBERS OF FAMILY

NAME	RELATION SHIP	AGE	BIRTHPLACE	CITIZEN SHIP
Miller, Hans J.	W	39	Illinois	
— Mildred	D	20	Illinois	
— Ann	D	17	Illinois	
— Leo Richard	S	12	Illinois	

1920 CENSUS—INDEX
DEPARTMENT OF COMMERCE
BUREAU OF THE CENSUS

A-1 a

U. S. GOVERNMENT PRINTING OFFICE

T350

ILLINOIS

VOL. 2 1 2 E.D. 2 2 8

SHEET 7 LINE 35

(CITIZENSHIP)

STREET

HOUSE NO.

OTHER MEMBERS OF FAMILY

NAME	RELATION-SHIP	AGE	BIRTHPLACE	CITIZEN-SHIP

1920 CENSUS—INDEX
DEPARTMENT OF COMMERCE
BUREAU OF THE CENSUS

A-1a

U. S. GOVERNMENT PRINTING OFFICE 11—11871

T350

Patton, [illegible]

(HEAD OF FAMILY)

ILLINOIS

VOL. 2 1 2 E. D. 206

SHEET 2 LINE 5 6

(COLOR) (AGE) (BIRTHPLACE) (CITIZENSHIP)

(COUNTY)

(CITY) (STREET) (HOUSE NO.)

OTHER MEMBERS OF FAMILY

NAME	RELATION-SHIP	AGE	BIRTHPLACE	CITIZEN-SHIP
Patton, Dolphine	H	22	Illinois	

1920 CENSUS—INDEX
DEPARTMENT OF COMMERCE
BUREAU OF THE CENSUS

A-1a

U. S. GOVERNMENT PRINTING OFFICE

T 350

(HEAD OF FAMILY)

ILLINOIS

VOL. 127 E. D. 83

SHEET 7 LINE 1

(COLOR) (SEX)

(AGE)

(BIRTHPLACE)

(CITIZENSHIP)

(COUNTY)

(CITY)

(STREET)

(HOUSE NO.)

OTHER MEMBERS OF FAMILY

NAME	RELATION SHIP	AGE	BIRTHPLACE	CITIZEN-SHIP

1920 CENSUS—INDEX
DEPARTMENT OF COMMERCE
BUREAU OF THE CENSUS

A-1a

U. S. GOVERNMENT PRINTING OFFICE 11—11071

T 55

Sutton, Elizabeth

(HEAD OF FAMILY)

(COLOR) (AGE)

(COUNTY)

(BIRTHPLACE)

ILLINOIS

VOL 50 E.D. 677

SHEET 7 LINE 20

(CITIZENSHIP)

(STREET) (HOUSE NO.)

OTHER MEMBERS OF FAMILY

NAME	RELATION SHIP	AGE	BIRTHPLACE	CITIZEN SHIP
Sutton, John			Illinois	
Elizabeth			Illinois	
Alice			Illinois	
Frank			Illinois	
Catherine			Illinois	

1920 CENSUS—INDEX
DEPARTMENT OF COMMERCE
BUREAU OF THE CENSUS

U. S. GOVERNMENT PRINTING OFFICE

A-1a

Fulton, Elizabeth

STATE Illinois

(HEAD OF FAMILY—CONTINUED)

OTHER MEMBERS OF FAMILY—CONTINUED

NAME	RELATIONSHIP	AGE	BIRTHPLACE	CITIZENSHIP
Fulton, Henry	Son	22	Illinois	
Fulton, Elizabeth	Dau	20	Illinois	

1920 CENSUS—INDEX
DEPARTMENT OF COMMERCE
BUREAU OF THE CENSUS

A-1b

U. S. GOVERNMENT PRINTING OFFICE (11—1920)

T350

ILLINOIS

VOL. 212 E. D. 206

SHEET E LINE 31

(HEAD OF FAMILY)

(COLOR) (AGE) (BIRTHPLACE) (CITIZENSHIP)

(COUNTY)

(STREET) (HOUSE NO.)

OTHER MEMBERS OF FAMILY

NAME	RELATION-SHIP	AGE	BIRTHPLACE	CITIZEN-SHIP

1920 CENSUS—INDEX
DEPARTMENT OF COMMERCE
BUREAU OF THE CENSUS

A-1a

U. S. GOVERNMENT PRINTING OFFICE

T550

Latten, Ella (INDIVIDUAL)

[redacted] Illinois

VOL. 187 E.D. 31

SHEET 2 LINE 7

W (COLOR) 15 (AGE) Indiana (BIRTHPLACE) (CITIZENSHIP)

Madison (COUNTY)

Alton (CITY) Missouri Ave. (STREET) 109 (HOUSE NO.)

ENUMERATED WITH Webb, Ernest

RELATIONSHIP TO ABOVE Sister in law

REMARKS

1920 CENSUS—INDEX
DEPARTMENT OF COMMERCE
BUREAU OF THE CENSUS

A-2

U. S. GOVERNMENT PRINTING OFFICE

T ~~625~~ 330

ILLINOIS

VOL. 187 E. D. 84

SHEET 12 LINE 45

(HEAD OF FAMILY)

COLOR SEX

(AGE)

(BIRTHPLACE)

(CITIZENSHIP)

(CITY)

(STREET)

(HOUSE NO.)

OTHER MEMBERS OF FAMILY

NAME	RELATION SHIP	AGE	BIRTHPLACE	CITIZEN-SHIP

1920 CENSUS—INDEX
DEPARTMENT OF COMMERCE
BUREAU OF THE CENSUS

A-1a

U. S. GOVERNMENT PRINTING OFFICE 11—11871

7350

Tietow, Ellen M
(INDIVIDUAL)

ILLINOIS
VOL. 43 E.D. 475
SHEET 6 LINE 65

W (COLOR) 57 (AGE) Pennsylvania (BIRTHPLACE) (CITIZENSHIP)

Cook (COUNTY)

Chicago (CITY) Clyde Ave (STREET) 7423 (HOUSE NO.)

ENUMERATED WITH Phillippi James F.
Mother

RELATIONSHIP TO ABOVE

REMARKS

1930 CENSUS—INDEX
DEPARTMENT OF COMMERCE
BUREAU OF THE CENSUS

A-3

U. S. GOVERNMENT PRINTING OFFICE (11—1931)

T350

[redacted] Illinois

Gatto, Calogero
(HEAD OF FAMILY)

VOL. 235 E. D. 163

SHEET 1 LINE 84

W — 31
(COLOR) (AGE)

Italy
(BIRTHPLACE)

(CITIZENSHIP)

Mascoutah
(CITY)

(STREET)

(HOUSE NO.)

OTHER MEMBERS OF FAMILY

NAME	RELATION-SHIP	AGE	BIRTHPLACE	CITIZEN-SHIP
Catherina	W	34	Illinois	
[illegible]	D	11	Missouri	
[illegible]	D	9	Missouri	
[illegible]	S	7	Illinois	
[illegible]	S	3	Illinois	

1920 CENSUS—INDEX
DEPARTMENT OF COMMERCE
BUREAU OF THE CENSUS

A-16

U. S. GOVERNMENT PRINTING OFFICE 11—1187

T 3 50

ILLINOIS

VOL. 176 E. D. 73

SHEET 2 LINE 77

(HEAD OF FAMILY)

COLOR AGE BIRTHPLACE CITIZENSHIP

COUNTY

(CITY) (STREET) (HOUSE NO.)

OTHER MEMBERS OF FAMILY

NAME	RELATION-SHIP	AGE	BIRTHPLACE	CITIZEN-SHIP

1920 CENSUS—INDEX
DEPARTMENT OF COMMERCE
BUREAU OF THE CENSUS

A-1a

U. S. GOVERNMENT PRINTING OFFICE

T 350

ILLINOIS

VOL. 167 E.D. 83

SHEET 2 LINE 55

(HEAD OF FAMILY)

(COLOR) (AGE) (BIRTHPLACE) (CITIZENSHIP)

(COUNTY)

(STREET) (HOUSE NO.)

OTHER MEMBERS OF FAMILY

NAME	RELATION SHIP	AGE	BIRTHPLACE	CITIZEN SHIP

1920 CENSUS—INDEX
DEPARTMENT OF COMMERCE
BUREAU OF THE CENSUS

A-1a

U. S. GOVERNMENT PRINTING OFFICE 16—1071

T 351

Friedenfeld Ernest A.
(INDIVIDUAL)

ILLINOIS

VOL. 173 E. D. 268

SHEET 1 LINE 98

W 14 Illinois
(COLOR) (AGE) (BIRTHPLACE) (CITIZENSHIP)

Lake
(COUNTY)

(CITY) (STREET) (HOUSE NO.)

ENUMERATED WITH Behrens. Fred J.

RELATIONSHIP TO ABOVE Brother - in - law

REMARKS

1920 CENSUS—INDEX
DEPARTMENT OF COMMERCE
BUREAU OF THE CENSUS

A-3

U. S. GOVERNMENT PRINTING OFFICE 16—1894

T 350

ILLINOIS

Sullivan Grand (HEAD OF FAMILY)

VOL. 12 E.D. 223

SHEET 2 LINE 59

11. (COLOR) W (RACE) Grand (BIRTHPLACE) Ill (CITIZENSHIP)

Ill (COUNTY)

Chicago (CITY) Grand Ave (STREET) 1124 (HOUSE NO.)

OTHER MEMBERS OF FAMILY

NAME	RELATION-SHIP	AGE	BIRTHPLACE	CITIZEN-SHIP
Sullivan Isabella	w	42	Michigan	
Mary	d	17	Illinois	

1920 CENSUS—INDEX
DEPARTMENT OF COMMERCE
BUREAU OF THE CENSUS

A-1a

U. S. GOVERNMENT PRINTING OFFICE 11—11871

T 350

ILLINOIS

VOL. 142 E. D. 101

SHEET 1 LINE 47

(HEAD OF FAMILY)

(COLOR) AGE

(COUNTY)

(CITY)

NAT. PLACE

CITIZENSHIP

(STREET)

(HOUSE NO.)

OTHER MEMBERS OF FAMILY

NAME	RELATION-SHIP	AGE	BIRTHPLACE	CITIZEN-SHIP

1920 CENSUS—INDEX
DEPARTMENT OF COMMERCE
BUREAU OF THE CENSUS

A-1a

U. S. GOVERNMENT PRINTING OFFICE 16—16871

T 350

ILLINOIS

VOL. 2, 2 E. D. 231

SHEET , LINE 5

Litten, Sarah J. (HEAD OF FAMILY)

W 5 Illinois (BIRTHPLACE) (CITIZENSHIP)

(OCCUPATION) (TRADE, PROFESSION, OR NATURE OF WORK)

(STREET) (HOUSE NO.)

OTHER MEMBERS OF FAMILY

NAME	RELATION SHIP	AGE	BIRTHPLACE	CITIZEN-SHIP
Litten, Sarah J	W	45	Illinois	
Kenneth L	S	2	Illinois	

1920 CENSUS—INDEX
DEPARTMENT OF COMMERCE
BUREAU OF THE CENSUS

A-1a

U. S. GOVERNMENT PRINTING OFFICE 11—11871

1350

Sutton, Florence
(INDIVIDUAL)

ILLINOIS
VOL. 21 E. D. 46
SHEET 2 LINE 60

Mu (COLOR) 35 (AGE) Tenn (BIRTHPLACE) (CITIZENSHIP)

Cook (COUNTY)

Chicago (CITY) South Dearborn (STREET) 2247 (HOUSE NO.)

ENUMERATED WITH Huddleston, Mary

RELATIONSHIP TO ABOVE Roomer

REMARKS

1920 CENSUS—INDEX
DEPARTMENT OF COMMERCE
BUREAU OF THE CENSUS

A-2

U. S. GOVERNMENT PRINTING OFFICE

T305

Illinois

Tudisy, Frank (INDIVIDUAL)

VOL 135 E.D. 199

SHEET 14 LINE 36

W (COLOR) 27 (AGE) Italy (BIRTHPLACE) Na. (CITIZENSHIP)

Cook (COUNTY)

Melrose Park (CITY) 23rd Ave (STREET) 153 (HOUSE NO.)

ENUMERATED WITH Del Principio, Cesido

RELATIONSHIP TO ABOVE Boarder

REMARKS

1920 CENSUS—INDEX
DEPARTMENT OF COMMERCE
BUREAU OF THE CENSUS

A-2

U. S. GOVERNMENT PRINTING OFFICE 21—11671

T 550

ILLINOIS

VOL 22 E. D. 26

SHEET 1 LINE 13

(HEAD OF FAMILY)

(COLOR) (SEX) (AGE)

(BIRTHPLACE)

(COUNTY)

(CITIZENSHIP)

(CITY)

(STREET) (HOUSE NO.)

OTHER MEMBERS OF FAMILY

NAME	RELATION SHIP	AGE	BIRTHPLACE	CITIZEN-SHIP
[illegible]	[illegible]	[illegible]	[illegible]	
[illegible]	[illegible]	[illegible]	[illegible]	

1920 CENSUS—INDEX
DEPARTMENT OF COMMERCE
BUREAU OF THE CENSUS

A-1a

U. S. GOVERNMENT PRINTING OFFICE 11—1187.

T 350

ILLINOIS

VOL. 1 1 3 E. D. 1 3 3 0

SHEET 4 LINE 7

(HEAD OF FAMILY)

(COLOR) (AGE) (BIRTHPLACE) (CITIZENSHIP)

(COUNTY)

(CITY) (STREET) 4 3 4 4 (HOUSE NO.)

OTHER MEMBERS OF FAMILY

NAME	RELATION SHIP	AGE	BIRTHPLACE	CITIZEN-SHIP

1920 CENSUS—INDEX
DEPARTMENT OF COMMERCE
BUREAU OF THE CENSUS

A-1a

U. S. GOVERNMENT PRINTING OFFICE

T 350

ILLINOIS

Sadn, Frank
(HEAD OF FAMILY)

VOL. 37 E. D. 192

SHEET 20 LINE 63

W (COLOR) 37 (AGE) M

York (COUNTY)

Chicago (CITY)

Kirimatia (BIRTHPLACE)

Al (CITIZENSHIP)

Evanston Ave (STREET)

3215 (HOUSE NO.)

OTHER MEMBERS OF FAMILY

NAME	RELATION SHIP	AGE	BIRTHPLACE	CITIZEN-SHIP
Sadn, Clara	W	33	Palmatia	Al
Tony	S	6 6/12	Illinois	
Anna	D	5 7/12	Illinois	
Mary	D	4 9/12	Illinois	
Jungle	S	2 9/12	Illinois	
and 1 boarder				

1920 CENSUS—INDEX
DEPARTMENT OF COMMERCE
BUREAU OF THE CENSUS

A-1a

U. S. GOVERNMENT PRINTING OFFICE (1—1187)

T 350

[redacted] Illinois

Titone, Frank
(HEAD OF FAMILY)

VOL. 66 E.D. 1006

SHEET 3 LINE 55

W 23 Italy Al
(COLOR) (AGE) (BIRTHPLACE) (CITIZENSHIP)

Cook
(COUNTY)

Chicago Sheldon 217
(CITY) (STREET) (HOUSE NO.)

OTHER MEMBERS OF FAMILY

NAME	RELATION-SHIP	AGE	BIRTHPLACE	CITIZEN-SHIP
Titone, Emma	W	22	Italy	N.R.
" Frederick	S	10/12	Illinois	

1920 CENSUS—INDEX
DEPARTMENT OF COMMERCE
BUREAU OF THE CENSUS

A-1a

U. S. GOVERNMENT PRINTING OFFICE (1—11077)

T 350

Totten, Frank
(HEAD OF FAMILY)

[redacted] Illinois

VOL. 201 E. D. 182

SHEET 6 LINE 53

W (COLOR) 46 (AGE) Illinois (BIRTHPLACE)

(CITIZENSHIP)

Pratt (COUNTY)

(CITY) (STREET) (HOUSE NO.)

OTHER MEMBERS OF FAMILY

NAME	RELATION-SHIP	AGE	BIRTHPLACE	CITIZEN-SHIP
Totten, Ellen	W	42	Illinois	
Hazel	D	19	Illinois	
Virginia	D	9	Iowa	

1920 CENSUS—INDEX
DEPARTMENT OF COMMERCE
BUREAU OF THE CENSUS

A-1a

U. S. GOVERNMENT PRINTING OFFICE 11—1071

T 350

Tatom, Fred
(HEAD OF FAMILY)

ILLINOIS
VOL. 142 E. D. 5-9
SHEET 7 LINE 46

W 32 Illinois
(COLOR) (AGE) (BIRTHPLACE) (CITIZENSHIP)

Hamilton
(COUNTY)

(CITY) (STREET) (HOUSE NO.)

OTHER MEMBERS OF FAMILY

NAME	RELATION-SHIP	AGE	BIRTHPLACE	CITIZEN-SHIP
Tatom, Nettie	wife	31	Illinois	
Mavis	daughter	5	Illinois	
Lillian	mother	73	Tennessee	

1920 CENSUS—INDEX
DEPARTMENT OF COMMERCE
BUREAU OF THE CENSUS

A-16

U. S. GOVERNMENT PRINTING OFFICE

T350

Tilden Finnick

(HEAD OF FAMILY)

ILLINOIS

VOL. 43 E. D. 487

SHEET 1 LINE 14

W (COLOR) M (AGE) Illinois (BIRTHPLACE) (CITIZENSHIP)

Lawrence (COUNTY)

Chauncey (CITY) 10 Elm (STREET) Home (HOUSE NO.)

OTHER MEMBERS OF FAMILY

NAME	RELATIONSHIP	AGE	BIRTHPLACE	CITIZENSHIP
Tilden, Mariam	W.	41	Illinois	
" Irene	D	6	Illinois	

1920 CENSUS—INDEX
DEPARTMENT OF COMMERCE
BUREAU OF THE CENSUS

A-1a

U. S. GOVERNMENT PRINTING OFFICE 11—11971

G

Trade Mark Reg.
in U.S. Pat. Office

A SERVICE
Sold and Installed Exclusively by the
Library Bureau Division
Remington Rand Inc.

Patent Nos.

Re: 18,582	1,491,668
1,207,220	1,491,664
1,388,519	1,491,744

Printed in U.S.A.

T 350

ILLINOIS

Teodore, Gale
(INDIVIDUAL)

VOL. 177 E. D. 40

SHEET 26 LINE 62

W | 44 | Germany | Ca
(COLOR) | (AGE) | (BIRTHPLACE) | (CITIZENSHIP)

Franklin
(COUNTY)

Zeigler
(CITY) | (STREET) | (HOUSE NO.)

ENUMERATED WITH Lewandoski, Adam

RELATIONSHIP TO ABOVE Roomer.

REMARKS

1920 CENSUS—INDEX
DEPARTMENT OF COMMERCE
BUREAU OF THE CENSUS

A-3

U. S. GOVERNMENT PRINTING OFFICE 11—1921

T 550

Illinois

[redacted]

Tatem, George (INDIVIDUAL)

VOL. 22 E.D. 82

SHEET 3 LINE 54

B (COLOR) 24 (AGE) Alabama (BIRTHPLACE) (CITIZENSHIP)

Cook (COUNTY)

Chicago (CITY) Wabash Av. (STREET) 3246 (HOUSE NO.)

ENUMERATED WITH Shelby, Ophelia

RELATIONSHIP TO ABOVE Lodger

REMARKS

1920 CENSUS—INDEX
DEPARTMENT OF COMMERCE
BUREAU OF THE CENSUS

A-3

U. S. GOVERNMENT PRINTING OFFICE

T550

Tadin, George Sr.
(INDIVIDUAL)

ILLINOIS
VOL. 21 E.D. 5-2
SHEET 3 LINE 59

W 34
(COLOR) (AGE)

Austria
(BIRTHPLACE)

al.
(CITIZENSHIP)

Cook
(COUNTY)

Chicago
(CITY)

Wentworth Ave. 2642
(STREET) (HOUSE NO.)

ENUMERATED WITH Tadin, Mike

RELATIONSHIP TO ABOVE Brother

REMARKS

1920 CENSUS INDEX
DEPARTMENT OF COMMERCE
BUREAU OF THE CENSUS

A-3

U. S. GOVERNMENT PRINTING OFFICE 11-1-1971

T 350

Tuston, George
(HEAD OF FAMILY)

OTTO Illinois

VOL 53 E.D 753

SHEET 2 LINE 16

W 67
(COLOR) (AGE)

England
(BIRTHPLACE)

Ire
(CITIZENSHIP)

Cook
(CO. ETC.)

Chicago
(CITY)

Colorado Ave
(STREET)

3003
(HOUSE NO.)

OTHER MEMBERS OF FAMILY

NAME	RELATION-SHIP	AGE	BIRTHPLACE	CITIZEN-SHIP
Tuston, Mary T	W	65	Iowa	

1920 CENSUS—INDEX
DEPARTMENT OF COMMERCE
BUREAU OF THE CENSUS

222

Tuston, George

A-1a

U. S. GOVERNMENT PRINTING OFFICE

T 352

ILLINOIS

VOL. E. D.

SHEET LINE

HEAD OF FAMILY

AGE

BORN IN

CITIZENSHIP

OTHER MEMBERS OF FAMILY

NAME	RELATION TO HEAD	AGE	BIRTHPLACE	CITIZEN SHIP

1920 CENSUS—INDEX
DEPARTMENT OF COMMERCE
BUREAU OF THE CENSUS

A-16

U. S. GOVERNMENT PRINTING OFFICE

T 350

ILLINOIS

VOL. E. D. 273

SHEET LINE 79

(HOUSE NO.) (STREET) 457 (HOUSE NO.)

(OTHER MEMBERS OF FAMILY)

NAME	RELATION SHIP	AGE	BIRTHPLACE	CITIZEN-SHIP

1920 CENSUS INDEX
DEPARTMENT OF COMMERCE
BUREAU OF THE CENSUS

A-16

T350

ILLINOIS

Tadas Ges
(INDIVIDUAL)

VOL. 67 E.D. 1041

SHEET 9 LINE 83

W (COLOR) 21 (AGE) Pennsylvania (BIRTHPLACE) (CITIZENSHIP)

Cook (COUNTY)

Chicago (CITY) N. Honore (STREET) 29 (HOUSE NO.)

ENUMERATED WITH Feight, Ernest W.

RELATIONSHIP TO ABOVE Roomer

REMARKS

1920 CENSUS—INDEX
DEPARTMENT OF COMMERCE
BUREAU OF THE CENSUS

A-2

U. S. GOVERNMENT PRINTING OFFICE (1)—21007

J. 350

ILLINOIS

VOL 177 E. D. 2257

SHEET 18 LINE 8

[illegible] [illegible]
(HEAD OF FAMILY)

M W 38 M [illegible] Ireland Fa
(OWN) (RENT) (FARM) AGE SEX RACE BIRTHPLACE CITIZENSHIP

[illegible]
(CITY)

[illegible]
(STREET)

4313
(HOUSE NO.)

OTHER MEMBERS OF FAMILY

NAME	RELATION SHIP	AGE	BIRTHPLACE	CITIZEN SHIP
J [illegible]	W	37	Ireland	Fa
[illegible]	L	1	Illinois	

1920 CENSUS—INDEX
DEPARTMENT OF COMMERCE
BUREAU OF THE CENSUS

A-1a

U. S. GOVERNMENT PRINTING OFFICE 11-1187.

T 350

ILLINOIS

VOL 112 E.D. 2002

SHEET 5 LINE 75

(HEAD OF FAMILY)

(COLOR) (AGE)

(BIRTHPLACE)

(CITIZENSHIP)

(COUNTY)

(CITY)

(STREET)

(HOUSE NO.) 178

OTHER MEMBERS OF FAMILY

NAME	RELATION SHIP	AGE	BIRTHPLACE	CITIZEN SHIP

1920 CENSUS—INDEX
DEPARTMENT OF COMMERCE
BUREAU OF THE CENSUS

A-1a

U. S. GOVERNMENT PRINTING OFFICE 11—1107

T350

ILLINOIS

Totten, George E (HEAD OF FAMILY)

VOL 1 E. D. 9

SHEET 1 LINE 45

W (COLOR) 56 (AGE) New York (BIRTHPLACE) (CITIZENSHIP)

Boone (COUNTY)

— (CITY) Garden Prairie (TOWN) — (HOUSE NO.)

OTHER MEMBERS OF FAMILY

NAME	RELATION SHIP	AGE	BIRTHPLACE	CITIZEN-SHIP
Totten, Mary A	W	56	Wisconsin	
Preston, Rosie M	D	26	Wisconsin	

1920 CENSUS—INDEX
DEPARTMENT OF COMMERCE
BUREAU OF THE CENSUS

A-1a

U. S. GOVERNMENT PRINTING OFFICE 11—11871

T 350

Faden, Gradena
(INDIVIDUAL)

ILLINOIS

VOL. 15 E.D. 87

SHEET 7 LINE 30

W (COLOR) 28 (AGE) Illinois (BIRTHPLACE) (CITIZENSHIP)

Jefferson (COUNTY)

(CITY) (STREET) (HOUSE NO.)

ENUMERATED WITH Schaumburg, Charlie

RELATIONSHIP TO ABOVE Housekeeper

REMARKS

1920 CENSUS—INDEX
DEPARTMENT OF COMMERCE
BUREAU OF THE CENSUS

A-2

U. S. GOVERNMENT PRINTING OFFICE 11-41 [illegible]

T 350

Isthian, Elmer

(HEAD OF FAMILY)

ILLINOIS

VOL. 18 E. D. 5-3

SHEET 7 LINE 16

COLOR | SEX | AGE | BIRTHPLACE | CITIZENSHIP

Tuberculosis

(STREET) (HOUSE NO.)

OTHER MEMBERS OF FAMILY

NAME	RELATIONSHIP	AGE	BIRTHPLACE	CITIZENSHIP
Isthian, Emma M	W	21	Illinois	
Elmer Hunter	S	3-	Illinois	
Emmeda	D	2 4/12	Illinois	

1920 CENSUS - INDEX
DEPARTMENT OF COMMERCE
BUREAU OF THE CENSUS

A-16

U. S. GOVERNMENT PRINTING OFFICE

T 350

Lawton, Grace
(INDIVIDUAL)

ILLINOIS
VOL. 177 E. D. 69
SHEET 21 LINE 92

W (COLOR) 31 (AGE) (Ill.) (BIRTHPLACE) (CITIZENSHIP)

Log & Cass (COUNTY)

Lincoln (CITY) (STREET) (HOUSE NO.)

ENUMERATED WITH Lincoln State School + Colony

RELATIONSHIP TO ABOVE Inmate

REMARKS

1920 CENSUS—INDEX
DEPARTMENT OF COMMERCE
BUREAU OF THE CENSUS

A-3

T 350

Theden, Gustaf
(HEAD OF FAMILY)

[redacted] Illinois

VOL. 244 E.D. 216

SHEET 13 LINE 55

W 42
(COLOR) (AGE)

Sweden
(BIRTHPLACE)

NA
(CITIZENSHIP)

Winnebago
(CITY)

Rockford
(STATE)

North
(STREET)

1510
(HOUSE NO.)

OTHER MEMBERS OF FAMILY

NAME	RELATIONSHIP	AGE	BIRTHPLACE	CITIZENSHIP
Theden, Anna	W	40	Sweden	N.A.
– Olga	D	19	Sweden	N.A.
– Carl	S	18	Sweden	N.A.
– Eric	S	15	Sweden	NA
Lindholm, Sigrid	M.L	67	Sweden	Al

1920 CENSUS INDEX
DEPARTMENT OF COMMERCE
BUREAU OF THE CENSUS

A-1a

U. S. GOVERNMENT PRINTING OFFICE

T 350

Tudisy Guy
(INDIVIDUAL)

[redacted] Illinois

VOL. 135 E.D. 197

SHEET 14 LINE 37

M 30 Italy Na
(COLOR) (AGE) (BIRTHPLACE) (CITIZENSHIP)

Cook
(COUNTY)

Melrose Park 23rd Ave. 153
(CITY) (STREET) (HOUSE NO.)

ENUMERATED WITH Del Principio Cesido

RELATIONSHIP TO ABOVE Boarder

REMARKS

1920 CENSUS—INDEX
DEPARTMENT OF COMMERCE
BUREAU OF THE CENSUS

A-3

U. S. GOVERNMENT PRINTING OFFICE (1920)

T 350

Thudium Harold
(NAME: DUAL)

ILLINOIS
VOL. 82 E. D. 99
SHEET 2 LINE 70

W 9 Missouri
(COLOR) (AGE) (BIRTHPLACE) (CITIZENSHIP)

Mac Lean
(COUNTY)

Bloomington East Douglas 710
(CITY) (STREET) (HOUSE NO.)

ENUMERATED WITH Surgn Elizabeth Tiedy

RELATIONSHIP TO ABOVE Nephew

REMARKS

1920 CENSUS—INDEX
DEPARTMENT OF COMMERCE
BUREAU OF THE CENSUS

A-3

U. S. GOVERNMENT PRINTING OFFICE (1—1921)

T350

Tatham Harriett A.
(INDIVIDUAL)

ILLINOIS
VOL. 203 E.D. 169
SHEET 6 LINE 18

W (COLOR) 75 (AGE) Ohio (BIRTHPLACE) (CITIZENSHIP)

Moultrie (COUNTY)

Allenville Village (CITY) (STREET) (HOUSE NO.)

ENUMERATED WITH Illinois Masonic Home

RELATIONSHIP TO ABOVE Inmate

REMARKS

1920 CENSUS—INDEX
DEPARTMENT OF COMMERCE
BUREAU OF THE CENSUS

A-3

U. S. GOVERNMENT PRINTING OFFICE 11—41871

T 350

ILLINOIS

Shutter, Harry
(INDIVIDUAL)

VOL. 1570 E.D. 20

SHEET 5 LINE 75

W | 39 | Illinois | | |
(COLOR) | (AGE) | (BIRTHPLACE) | | (CITIZENSHIP)

Hancock
(COUNTY)

(CITY) | (STREET) | (HOUSE NO.)

ENUMERATED WITH Woody, Alva

RELATIONSHIP TO ABOVE Lodger

REMARKS

1920 CENSUS—INDEX
DEPARTMENT OF COMMERCE
BUREAU OF THE CENSUS

A-1

U. S. GOVERNMENT PRINTING OFFICE

T 360

ILLINOIS

VOL. 2 1 7 E.D. 2 1 0

SHEET 6 LINE 16

(HEAD OF FAMILY)

(COUNTY)

(CITY)

(BIRTHPLACE)

(CITIZENSHIP)

(STREET)

(HOUSE NO.)

OTHER MEMBERS OF FAMILY

NAME	RELATION SHIP	AGE	BIRTHPLACE	CITIZEN-SHIP

1920 CENSUS—INDEX
DEPARTMENT OF COMMERCE
BUREAU OF THE CENSUS

A-1a

U. S. GOVERNMENT PRINTING OFFICE 11—1971

T 350

ILLINOIS

VOL. 11 E. D. 1293

SHEET 1 LINE 48

(HEAD OF FAMILY)

(CITIZENSHIP)

(HOUSE NO.)

OTHER MEMBERS OF FAMILY

NAME	RELATION SHIP	AGE	BIRTHPLACE	CITIZEN SHIP

1920 CENSUS—INDEX
DEPARTMENT OF COMMERCE
BUREAU OF THE CENSUS

A 16

T 350

ILLINOIS

VOL. 4 E.D. 18

SHEET 7 LINE 29

(HEAD OF FAMILY)

(RACE) (BIRTHPLACE) (CITIZENSHIP)

(COUNTY)

(CITY) (STREET) (HOUSE NO.)

OTHER MEMBERS OF FAMILY

NAME	RELATION SHIP	AGE	BIRTHPLACE	CITIZEN-SHIP

1920 CENSUS INDEX
DEPARTMENT OF COMMERCE
BUREAU OF THE CENSUS

A-1a

U. S. GOVERNMENT PRINTING OFFICE

T 350

ILLINOIS

VOL. 80 E.D. 1851

SHEET 5 LINE 95

Theodaney, Helen
(INDIVIDUAL)

W (COLOR) 19 (AGE) Turkey (BIRTHPLACE) Na (CITIZENSHIP)

Cook (COUNTY)

Chicago (CITY) Kimball Ave (STREET) 2801 (HOUSE NO.)

ENUMERATED WITH 1 sister from

RELATIONSHIP TO ABOVE Niece

REMARKS

1920 CENSUS—INDEX
DEPARTMENT OF COMMERCE
BUREAU OF THE CENSUS

A-2

U. S. GOVERNMENT PRINTING OFFICE

T 350

ILLINOIS

VOL. 53 6 E.D. 754

SHEET ___ LINE 59

Salam Family
HEAD OF FAMILY

1 JP
COLOR AGE

Illinois
BIRTHPLACE

W
(CITIZENSHIP)

ADAMS
COUNTY

Chicago
CITY

Chicago
STREET

Front
30x40
(HOUSE NO.)

OTHER MEMBERS OF FAMILY

NAME	RELATION-SHIP	AGE	BIRTHPLACE	CITIZEN-SHIP
[illegible]				
[illegible]				
[illegible]				
[illegible]				
[illegible]				
[illegible]				
[illegible]				

1930 CENSUS—INDEX
DEPARTMENT OF COMMERCE
BUREAU OF THE CENSUS

U. S. GOVERNMENT PRINTING OFFICE

Ans

T 351

ILLINOIS

VOL 135 E. D. 92

SHEET 1 LINE 80

(HEAD OF FAMILY)

W (COLOR) 47 (AGE) Iowa (BIRTHPLACE) Can (CITIZENSHIP)

(COUNTY)

(CITY) (STREET) (HOUSE NO.)

OTHER MEMBERS OF FAMILY

NAME	RELATION-SHIP	AGE	BIRTHPLACE	CITIZEN-SHIP
[illegible]	W	47	Iowa	Na

1920 CENSUS—INDEX
DEPARTMENT OF COMMERCE
BUREAU OF THE CENSUS

A-16

U. S. GOVERNMENT PRINTING OFFICE 11—11271

T350

Todden, Henry (HEAD OF FAMILY)

[redacted] Illinois

VOL. 247 E.D. 172

SHEET 6 LINE 42

(CITIZENSHIP)

M 45 (AGE)

Woodford (COUNTY) Illinois (BIRTHPLACE)

(STREET) HOUSE NO.

OTHER MEMBERS OF FAMILY

NAME	RELATIONSHIP	AGE	BIRTHPLACE	CITIZENSHIP
Todden, Mary	W	30	Illinois	
" Arthur	S	7 3/12	Illinois	
" Gilbert	S	5 5/12	Illinois	
" Clare	D	3 5/12	Illinois	

1920 CENSUS—INDEX
DEPARTMENT OF COMMERCE
BUREAU OF THE CENSUS

A-1a

U. S. GOVERNMENT PRINTING OFFICE 11—1071

T 350

ILLINOIS

VOL. 15 E. D. 77

SHEET L LINE 22

HEAD OF FAMILY

SEX AGE

BIRTHPLACE

CITIZENSHIP

COUNTY

STREET

HOUSE NO.

OTHER MEMBERS OF FAMILY

NAME	RELATIONSHIP	AGE	BIRTHPLACE	CITIZENSHIP

1920 CENSUS—INDEX
DEPARTMENT OF COMMERCE
BUREAU OF THE CENSUS

A-16

U. S. GOVERNMENT PRINTING OFFICE 11—1971

1351

Tittenborn, Herman
(INDIVIDUAL)

ILLINOIS
VOL. 62 E.D. 942
SHEET 1 LINE 74

W	31	Germany	Na
(COLOR)	(AGE)	(BIRTHPLACE)	(CITIZENSHIP)

Cook
(COUNTY)

Chicago — No. Ashland Ave — 1753
(CITY) (STREET) (HOUSE NO.)

ENUMERATED WITH Mc Donell, Emilie

RELATIONSHIP TO ABOVE Brother

REMARKS

1920 CENSUS—INDEX
DEPARTMENT OF COMMERCE
BUREAU OF THE CENSUS

A-3

U. S. GOVERNMENT PRINTING OFFICE 11—1191

7358

Tatum, Homer
(INDIVIDUAL)

[redacted] Illinois

VOL. 150 E. D. 15

SHEET 6 LINE 1

N 16 Illinois
(SEX) (AGE) (BIRTHPLACE)

(CITIZENSHIP)

Hancock
(COUNTY)

(CITY) (STREET) (HOUSE NO.)

ENUMERATED WITH Lovitt, Evan J.

RELATIONSHIP TO ABOVE Nephew

REMARKS

1920 CENSUS—INDEX
DEPARTMENT OF COMMERCE
BUREAU OF THE CENSUS

U. S. GOVERNMENT PRINTING OFFICE

A-3

T 351

ILLINOIS

VOL 62 E. D. 442

SHEET 1 LINE 75

Fittenborn Fingo

(HEAD OF FAMILY)

(COLOR) (AGE)

(COUNTY)

Germany Na

(BIRTHPLACE) (CITIZENSHIP)

Chicago

(TY)

N. Indiana Ave 1153

(STREET) (HOUSE NO.)

OTHER MEMBERS OF FAMILY

NAME	RELATION TO H. P.	AGE	BIRTHPLACE	CITIZEN SHIP
Fittenborn Mary	wife	77	Germany	Na
— Angela	dau	16	Illinois	
— Alfred	son	15	Illinois	
— Alexander	son	13	Illinois	
— Emma	dau	10	Illinois	

1820 CENSUS—INDEX
DEPARTMENT OF COMMERCE
BUREAU OF THE CENSUS

U. S. GOVERNMENT PRINTING OFFICE

A-1a

T 350

Tiden, Hulda (HEAD OF FAMILY)

[redacted] Illinois

VOL. 40 E.D. 427

SHEET 2 LINE 75

W (COLOR) 44 (AGE) Sweden (BIRTHPLACE) Na. (CITIZENSHIP)

Cook (COUNTY)

Chicago (CITY) Champlain Ave. (STREET) 6312 (HOUSE NO.)

OTHER MEMBERS OF FAMILY

NAME	RELATION SHIP	AGE	BIRTHPLACE	CITIZENSHIP
Ronschke, Comms	D	21	Illinois	
Tiden, Margaret	D	16	Illinois	
Ronschke, Carl	S L	24	Illinois	
" Carl Jr.	G. S.	2 1/2	Illinois	
Jacobson, Oscar	Bo	60	Sweden	Na.

1920 CENSUS—INDEX
DEPARTMENT OF COMMERCE
BUREAU OF THE CENSUS

A-1a

GOVERNMENT PRINTING OFFICE

T 350

ILLINOIS

Tatum, Haldie
(INDIVIDUAL)

VOL. 4 E. D. 21

SHEET 4 LINE 47

N 49 Illinois
(COLOR) (AGE) (BIRTHPLACE) (CITIZENSHIP)

Alexander
(COUNTY)

Tamms
(CITY) (STREET) (HOUSE NO.)

ENUMERATED WITH Ruby, Charles C.

RELATIONSHIP TO ABOVE Mother

REMARKS

1920 CENSUS—INDEX
DEPARTMENT OF COMMERCE
BUREAU OF THE CENSUS

A-6

U. S. GOVERNMENT PRINTING OFFICE 11—51071

T 350

Swerten Engaberg
(HEAD OF FAMILY)

ILLINOIS

VOL. 1 1/4 E.D. 67

SHEET 7 LINE 12

Va 23 Penn'a
(SEX) (AGE) (BIRTHPLACE)

Foundry Worker
(OCCUPATION)

Mar
(CITIZENSHIP)

Peoria
(CITY)

11
(STREET)

138
(HOUSE NO.)

OTHER MEMBERS OF FAMILY

NAME	RELATION-SHIP	AGE	BIRTHPLACE	CITIZEN-SHIP
Emma L Swerten				

1920 CENSUS INDEX
DEPARTMENT OF COMMERCE
BUREAU OF THE CENSUS

A-1a

U. S. GOVERNMENT PRINTING OFFICE 11—1871

T 3 35

Totten Irene

(HEAD OF FAMILY)

[redacted] Illinois

VOL. 147 E. D. 84

SHEET 3 LINE 5

Wife of Head Illinois Illinois

(RELATION) (BIRTHPLACE) (CITIZENSHIP)

Sullivan

County

Smithfield

City

(STREET) (HOUSE NO.)

OTHER MEMBERS OF FAMILY

NAME	RELATIONSHIP	AGE	BIRTHPLACE	CITIZENSHIP
Fitz Hugh	Son	6/12	Illinois	

1920 CENSUS—INDEX
DEPARTMENT OF COMMERCE
BUREAU OF THE CENSUS

A-16

U. S. GOVERNMENT PRINTING OFFICE 11—1187.

T 350

ILLINOIS

VOL 94 E. D. 1467

SHEET 6 LINE 25

Tuten Isaac
(HEAD OF FAMILY)

W M 37 Pennsylvania
(COLOR) (AGE) (BIRTHPLACE) (CITIZENSHIP)

Cook
(COUNTY)

Chicago Lakeside Place 943
(CITY) (STREET) (HOUSE NO.)

OTHER MEMBERS OF FAMILY

NAME	RELATION SHIP	AGE	BIRTHPLACE	CITIZEN-SHIP
Tuten, Blanche	Wife	44	Pennsylvania	
Ethel d	d	14	Illinois	

1920 CENSUS—INDEX
DEPARTMENT OF COMMERCE
BUREAU OF THE CENSUS

A-16

U. S. GOVERNMENT PRINTING OFFICE 11—1109

7350

Titan, Isaac

(INDIVIDUAL)

ILLINOIS

VOL. 1755 E. D. 795

SHEET 16 LINE 98

W (COLOR) 45 (AGE) Russia (BIRTHPLACE) Na (CITIZENSHIP)

Cook (COUNTY)

Chicago (CITY) Mozart Street (STREET) 1130 (HOUSE NO.)

ENUMERATED WITH Katz, Hyman

RELATIONSHIP TO ABOVE Lodger

REMARKS

1920 CENSUS—INDEX
DEPARTMENT OF COMMERCE
BUREAU OF THE CENSUS

A-2

U. S. GOVERNMENT PRINTING OFFICE

T 350

Thudium (INDIVIDUAL) Isabel

ILLINOIS
VOL. 182 E. D. 99
SHEET 2 LINE 69

W (COLOR) 31 (AGE) Missouri (BIRTHPLACE) ____ (CITIZENSHIP)

McLean (COUNTY)

Bloomington (CITY) East Douglas 71 (STREET) (HOUSE NO.)

ENUMERATED WITH Spurgeon Elizabeth Leslie

RELATIONSHIP TO ABOVE Foster Sister-in-law

REMARKS

1920 CENSUS—INDEX
DEPARTMENT OF COMMERCE
BUREAU OF THE CENSUS

A-3

U. S. GOVERNMENT PRINTING OFFICE 11—1871

T 350

ILLINOIS

Torton Iva
(INDIVIDUAL)

VOL. 55 E.D. 206

SHEET 1 LINE 12

W (COLOR) 22 (AGE) Missouri (BIRTHPLACE) (CITIZENSHIP)

Cook (COUNTY)

Chicago (CITY) W. Washington Boul (STREET) 2343 (HOUSE NO.)

ENUMERATED WITH Moran, Frank B

RELATIONSHIP TO ABOVE Boarder

REMARKS

1920 CENSUS—INDEX
DEPARTMENT OF COMMERCE
BUREAU OF THE CENSUS

A-3

U. S. GOVERNMENT PRINTING OFFICE 16-41671

T 350

ILLINOIS

VOL 114 E.D. 76

SHEET 2 LINE 100

HEAD OF FAMILY

RELATION | AGE | BIRTHPLACE

COUNTY

STREET

HOUSE NO.

CITIZENSHIP

OTHER MEMBERS OF FAMILY

NAME	RELATION SHIP	AGE	BIRTHPLACE	CITIZEN-SHIP

1920 CENSUS—INDEX
DEPARTMENT OF COMMERCE
BUREAU OF THE CENSUS

A-1a

U. S. GOVERNMENT PRINTING OFFICE

T 350

Illinois

VOL. 57 E. D. 142

SHEET 7 LINE 7

(INDEX OF FAMILY)

(COUNTY)

(STREET)

(HOUSE NO.)

(CITIZENSHIP)

OTHER MEMBERS OF FAMILY

NAME	RELATION SHIP	AGE	BIRTHPLACE	CITIZEN-SHIP
			Illinois	
			Norway	NR
			Illinois	
			Germany	NR

1920 CENSUS—INDEX
DEPARTMENT OF COMMERCE
BUREAU OF THE CENSUS

A-1a

U. S. GOVERNMENT PRINTING OFFICE

T 350

Totten, James
(INDIVIDUAL)

ILLINOIS
VOL. 146 E. D. 51
SHEET 16 LINE 85

W 71 Illinois
(COLOR) (AGE) (BIRTHPLACE) (CITIZENSHIP)

Greene
(COUNTY)

Roodhouse
(CITY) (STREET) (HOUSE NO.)

ENUMERATED WITH Gibbetts, William

RELATIONSHIP TO ABOVE Father-in-law

REMARKS

1920 CENSUS—INDEX
DEPARTMENT OF COMMERCE
BUREAU OF THE CENSUS

A-3

U. S. GOVERNMENT PRINTING OFFICE (1920) 1871

T 350

[redacted] Illinois

Titone, James — (HEAD OF FAMILY)

VOL. 243 E.D. 200

SHEET 10 LINE 46

W (OWNED) 33 (AGE) Italy (BIRTHPLACE) Pa (CITIZENSHIP)

Winnebago Rockford (CITY) Kent (STREET) 626 (HOUSE NO.)

OTHER MEMBERS OF FAMILY

NAME	RELATION-SHIP	AGE	BIRTHPLACE	CITIZEN-SHIP
Titone, Sara	W	30	Italy	al-

1920 CENSUS—INDEX
DEPARTMENT OF COMMERCE
BUREAU OF THE CENSUS

A-1a

U. S. GOVERNMENT PRINTING OFFICE

T 350

ILLINOIS

VOL 64 E.D. 982

SHEET 7 LINE 82

(HEAD OF FAMILY)

(CITY)

(COUNTY)

(STATE)

(STREET)

(HOUSE NO.)

OTHER MEMBERS OF FAMILY

NAME	RELATION SHIP	AGE	BIRTHPLACE	CITIZEN-SHIP

1930 CENSUS—INDEX
DEPARTMENT OF COMMERCE
BUREAU OF THE CENSUS

A-16

U. S. GOVERNMENT PRINTING OFFICE

T550

NEW YORK ILLINOIS

VOL. 293 E. D. 155

SHEET ... LINE 94

(HEAD OF FAMILY)

(COLOR) (AGE) (BIRTHPLACE) (CITIZENSHIP)

(COUNTY)

(CITY) (STREET) (HOUSE NO.) 711

OTHER MEMBERS OF FAMILY

NAME	RELATION-SHIP	AGE	BIRTHPLACE	CITIZEN-SHIP
[illegible]		17	Kentucky	
[illegible]	D	14	Illinois	

1920 CENSUS—INDEX
DEPARTMENT OF COMMERCE
BUREAU OF THE CENSUS

A-1 a

U. S. GOVERNMENT PRINTING OFFICE

F35

Foran, James
(INDIVIDUAL)

ILLINOIS
VOL. 181 E.D. 120
SHEET 1 LINE 74

W 71 New York
(COLOR) (AGE) (BIRTHPLACE) (CITIZENSHIP)

McHenry
(COUNTY)

Harvard — 605
(CITY) (STREET) (HOUSE NO.)

ENUMERATED WITH North, John, B

RELATIONSHIP TO ABOVE Boarder

REMARKS

1920 CENSUS—INDEX
DEPARTMENT OF COMMERCE
BUREAU OF THE CENSUS

A-2

U. S. GOVERNMENT PRINTING OFFICE

T 350

ILLINOIS

Totten, Sam'l (HEAD OF FAMILY)

VOL. 124 E.D. 23

SHEET 6a LINE 35

W (COLOR) 24 (AGE) Indiana (BIRTHPLACE) (CITIZENSHIP)

(COUNTY)

(CITY) (STREET) (HOUSE NO.)

OTHER MEMBERS OF FAMILY

NAME	RELATIONSHIP	AGE	BIRTHPLACE	CITIZENSHIP
Totten Elsie	D	1	Indiana	
Newton			Illinois	
Wanda			Illinois	

1920 CENSUS INDEX
DEPARTMENT OF COMMERCE
BUREAU OF THE CENSUS

A-1a

U. S. GOVERNMENT PRINTING OFFICE

T351

ILLINOIS

Teetsorie, Jennie (INDIVIDUAL)

VOL. 66 E.D. 1808

SHEET 4 LINE 1

W. (COLOR) 22 (AGE) Italy (BIRTHPLACE) Al (CITIZENSHIP)

Cook (COUNTY)

Chicago (CITY) North Lawndale (STREET) 163 (HOUSE NO.)

ENUMERATED WITH Not Recorded

RELATIONSHIP TO ABOVE Sister-in-Law

REMARKS

1920 CENSUS—INDEX
DEPARTMENT OF COMMERCE
BUREAU OF THE CENSUS

A-3

U. S. GOVERNMENT PRINTING OFFICE

T350

ILLINOIS

Tatum, Lizzie (HEAD OF FAMILY)

VOL. 34 E.D. 126

SHEET 4 LINE 30

B (COLOR) 78 (AGE) Mississippi (BIRTHPLACE) (CITIZENSHIP)

Cook (COUNTY)

Chicago Columbia Ave. (STREET) 4134 (HOUSE NO.)

OTHER MEMBERS OF FAMILY

NAME	RELATIONSHIP	AGE	BIRTHPLACE	CITIZENSHIP
Tatum, Willa	lv	76	Tennessee	
" Clara	d	6	Tennessee	
4 4 Rooms				

1920 CENSUS—INDEX
DEPARTMENT OF COMMERCE
BUREAU OF THE CENSUS

A-1a

U. S. GOVERNMENT PRINTING OFFICE

T 350

ILLINOIS

Stone, Jos. (HEAD OF FAMILY)

VOL. 65 E. D. 990

SHEET 5 LINE 52

W (COLOR) 31 (AGE) Italy (BIRTHPLACE) Pa (CITIZENSHIP)

Cook (COUNTY)

Chicago (CITY) S. Grand Ave (STREET) 1117 (HOUSE NO.)

OTHER MEMBERS OF FAMILY

NAME	RELATIONSHIP	AGE	BIRTHPLACE	CITIZENSHIP
Stone, Mary	W	14	Illinois	

1920 CENSUS—INDEX
DEPARTMENT OF COMMERCE
BUREAU OF THE CENSUS

A-16

U. S. GOVERNMENT PRINTING OFFICE

[redacted] ILLINOIS

Tatum, Joe (INDIVIDUAL)

VOL. 245 E.D. 155

SHEET 13 LINE 90

W (COLOR) 27 (AGE) Kentucky (BIRTHPLACE) (CITIZENSHIP)

Williamson (COUNTY)

Herrin (CITY) N. 11th (STREET) 620 (HOUSE NO.)

ENUMERATED WITH Rogers, Dudley

RELATIONSHIP TO ABOVE Brother in law

REMARKS

1920 CENSUS—INDEX
DEPARTMENT OF COMMERCE
BUREAU OF THE CENSUS

A-2

U. S. GOVERNMENT PRINTING OFFICE (1—1921)

T 350

Ohio ~~Illinois~~

Zoton, Joe (NAME OF HEAD OF FAMILY)

VOL 232 E.D. 1155

SHEET 2 LINE 84

W (COLOR) 32 (AGE) Poland (BIRTHPLACE) Pa (CITIZENSHIP)

Mill (OCCUPATION)

Joliet (CITY) Perkinmen (STREET) 203 (HOUSE NO.)

OTHER MEMBERS OF FAMILY

NAME	RELATIONSHIP	AGE	BIRTHPLACE	CITIZENSHIP
Zoton, Mary	W	36	Poland	NR
Walter	S	16	Illinois	
Polack	S	13	Illinois	
Bernard	S	11	Illinois	
Veronika	D	8	Illinois	

1920 CENSUS—INDEX
DEPARTMENT OF COMMERCE
BUREAU OF THE CENSUS

W. 2M—2

U. S. GOVERNMENT PRINTING OFFICE

A-1a

STATE Illinois

Dolton Joe

HEAD OF FAMILY—CONTINUED

OTHER MEMBERS OF FAMILY—CONTINUED

NAME	RELATION SHIP	AGE	BIRTHPLACE	CITIZEN SHIP
Dolton Mabel	d	6	Illinois	
Dolton Howard	s	3	Illinois	
Dolton Lucille	d	1	Illinois	

1920 CENSUS—INDEX
DEPARTMENT OF COMMERCE
BUREAU OF THE CENSUS

A-1b

U. S. GOVERNMENT PRINTING OFFICE 11—41021

T 350

ILLINOIS

VOL. 231 E.D. 140

SHEET 3 LINE 29

Thaden, John
(HEAD OF FAMILY)

W 49 Germany — Na
(COLOR) (AGE) (BIRTHPLACE) (CITIZENSHIP)

Hamilton
(COUNTY)

Parkersburg
(CITY)

Johnston
(STREET)

(HOUSE NO.)

OTHER MEMBERS OF FAMILY

NAME	RELATION-SHIP	AGE	BIRTHPLACE	CITIZEN-SHIP
Thaden, Matt	W	13	Germany	Na
" Louis E	S	19	Illinois	
" Manley E	S	17	Illinois	
" Gertie M	D	14	Illinois	
" Marguerite J	D	17	Illinois	

1920 CENSUS—INDEX
DEPARTMENT OF COMMERCE
BUREAU OF THE CENSUS

A-1a

U. S. GOVERNMENT PRINTING OFFICE

STATE Illinois

Thaden, John

OTHER MEMBERS OF FAMILY—(CONTINUED)

NAME	RELATION SHIP	AGE	BIRTHPLACE	CITIZEN-SHIP
Thaden, Lester L	S	7	Illinois	
Thormahlen, Frank	S S	29	Illinois	

1920 CENSUS—INDEX
DEPARTMENT OF COMMERCE
BUREAU OF THE CENSUS

#2201

A-1b

U. S. GOVERNMENT PRINTING OFFICE

T 33

Fodder, John (INDIVIDUAL)

ILLINOIS

VOL. 175 E. D. 22

SHEET 7 LINE 86

W (COLOR) 36 (AGE) Illinois (BIRTHPLACE) (CITIZENSHIP)

Livingston (COUNTY)

Chatsworth Town (CITY) Walnut (STREET) (HOUSE NO.)

ENUMERATED WITH Zuegwathy, Anna

RELATIONSHIP TO ABOVE Son-in-law

REMARKS See also Fodder, John

1920 CENSUS—INDEX
DEPARTMENT OF COMMERCE
BUREAU OF THE CENSUS

A-8

U. S. GOVERNMENT PRINTING OFFICE (1—1921)

T 350

ILLINOIS

VOL. 1 E.D. 143

SHEET 5 LINE 31

HEAD OF FAMILY

COLOR | AGE | BIRTHPLACE | CITIZENSHIP

COUNTY

STREET | HOUSE NO.

OTHER MEMBERS OF FAMILY

NAME	RELATIONSHIP	AGE	BIRTHPLACE	CITIZENSHIP
			Indiana	
			Indiana	
		13	Indiana	

1920 CENSUS—INDEX
DEPARTMENT OF COMMERCE
BUREAU OF THE CENSUS

A-16

U. S. GOVERNMENT PRINTING OFFICE

T 350

ILLINOIS

VOL. 12 E. D. 33

SHEET 1 A LINE 38

(HEAD OF FAMILY)

(CITY) (AGE) (BIRTHPLACE) (CITIZENSHIP)

(COUNTY)

(STREET) (HOUSE NO.)

OTHER MEMBERS OF FAMILY

NAME	RELATION-SHIP	AGE	BIRTHPLACE	CITIZEN-SHIP

1920 CENSUS—INDEX
DEPARTMENT OF COMMERCE
BUREAU OF THE CENSUS

A-46

U. S. GOVERNMENT PRINTING OFFICE 11—11697

T 350

Tatum, Finis G.
(INDIVIDUAL)

ILLINOIS

VOL. 147 E. D. 68

SHEET 3 LINE 10

W (COLOR) 57 (AGE) Illinois (BIRTHPLACE) (CITIZENSHIP)

Fulton (COUNTY)

(CITY) (STREET) (HOUSE NO.)

ENUMERATED WITH Clute, Groner"

RELATIONSHIP TO ABOVE Uncle

REMARKS

1920 CENSUS—INDEX
DEPARTMENT OF COMMERCE
BUREAU OF THE CENSUS

A-2

U. S. GOVERNMENT PRINTING OFFICE 11—51871

T 350

Totten, John R. (INDIVIDUAL)

ILLINOIS

VOL. 55 E.D. 602

SHEET 2 LINE 98

W (COLOR) 8/12 (AGE) Illinois (BIRTHPLACE) (CITIZENSHIP)

Cook (COUNTY)

Chicago (CITY) West Polk St. (STREET) 3842 (HOUSE NO.)

ENUMERATED WITH Curray, Rose

RELATIONSHIP TO ABOVE Grandson

REMARKS

1920 CENSUS—INDEX
DEPARTMENT OF COMMERCE
BUREAU OF THE CENSUS

A-2

U. S. GOVERNMENT PRINTING OFFICE (1---) 1921

7 350

Tyden, Jonas (INDIVIDUAL)

ILLINOIS
VOL. 125 E.D. 87
SHEET 14 LINE 13

W (COLOR) 30 (AGE) Sweden (BIRTHPLACE) na (CITIZENSHIP)

Cook (COUNTY)

Evanston (CITY) Library Place (STREET) 619 (HOUSE NO.)

ENUMERATED WITH Ristine, George W (Jr.)

RELATIONSHIP TO ABOVE House man

REMARKS

1920 CENSUS—INDEX
DEPARTMENT OF COMMERCE
BUREAU OF THE CENSUS

A-3

U. S. GOVERNMENT PRINTING OFFICE 11—1197

T 350

Distano Joseph — Illinois

(HEAD OF FAMILY)

VOL. 73 E.D. 1126

SHEET 9 LINE 52

W 31 Italy Na

(COLOR) (AGE) (BIRTHPLACE) (CITIZENSHIP)

Cook

(CO.)

Chicago W. Park 704

(CITY) (STREET) (HOUSE NO.)

OTHER MEMBERS OF FAMILY

NAME	RELATION-SHIP	AGE	BIRTHPLACE	CITIZEN-SHIP
Distano, Carmela	W	21	Italy	Na
Ferlotti, Josephine	Sis	33	Italy	Na

1920 CENSUS—INDEX
DEPARTMENT OF COMMERCE
BUREAU OF THE CENSUS

A-1a

U. S. GOVERNMENT PRINTING OFFICE 11—1971

T 350

Fatini Joseph

(NAME OF FAMILY)

ILLINOIS

VOL. 8 E. D. 203

SHEET 6 LINE 10

(COUNTY) (AM) (DIV. OF A.E.F.) (CITIZENSHIP)

(CITY) (STREET) (HOUSE NO.)

OTHER MEMBERS OF FAMILY

NAME	RELATION SHIP	AGE	BIRTHPLACE	CITIZEN-SHIP
[illegible]	[illegible]	[illegible]	Italy	[illegible]
[illegible]	[illegible]	[illegible]	[illegible]	[illegible]
[illegible]	[illegible]	[illegible]	Italy	al
[illegible]	[illegible]	[illegible]	Italy	al
Nicoletta Domenic	[illegible]	43	Italy	al

1920 CENSUS—INDEX
DEPARTMENT OF COMMERCE
BUREAU OF THE CENSUS

A-1a

U. S. GOVERNMENT PRINTING OFFICE 11—1127

T 350

ILLINOIS

VOL. [illegible] E. D. 152

SHEET 1 LINE 4

(HEAD OF FAMILY)

(COLOR) 4 (AGE) Italy (BIRTHPLACE) Na (CITIZENSHIP)

[illegible] (CITY) [illegible] (STREET) 132 (HOUSE NO.)

OTHER MEMBERS OF FAMILY

NAME	RELATION-SHIP	AGE	BIRTHPLACE	CITIZEN-SHIP
[illegible]	[illegible]	[illegible]	[illegible]	[illegible]
[illegible]	[illegible]	[illegible]	[illegible]	[illegible]
[illegible]	[illegible]	[illegible]	[illegible]	[illegible]
[illegible]	[illegible]	[illegible]	[illegible]	[illegible]
[illegible]	[illegible]	[illegible]	[illegible]	[illegible]

#1 See #2

1920 CENSUS—INDEX
DEPARTMENT OF COMMERCE
BUREAU OF THE CENSUS

A-16

U. S. GOVERNMENT PRINTING OFFICE 11—1871

STATE Illinois

OTHER MEMBERS OF FAMILY—CONTIN. E..

NAME	RELATION SHIP	AGE	BIRTHPLACE	CITIZEN-SHIP
Isabel Parlane	d	5	Illinois	
[illegible]	d	3	Illinois	
[illegible]	d	1 7/12	Illinois	
[illegible]	[illegible]	7/12	Illinois	
[illegible]	d	7/12	Illinois	

1920 CENSUS—INDEX
DEPARTMENT OF COMMERCE
BUREAU OF THE CENSUS

#2 [illegible]

U. S. GOVERNMENT PRINTING OFFICE

A-1b

T 350

ILLINOIS

VOL. 66 E.D. 1008

SHEET 4 LINE 42

Tutson, Joseph
(HEAD OF FAMILY)

M. 35 Italy Pa
COLOR AGE BIRTHPLACE (CITIZENSHIP)

Cook
COUNTY

Chicago
CITY

North Central
STREET

163
(HOUSE NO.)

OTHER MEMBERS OF FAMILY

NAME	RELATION SHIP	AGE	BIRTHPLACE	CITIZEN SHIP
Tutson, Rosa	Wife	30	Italy	Al
" Josephine	Dau	8	Illinois	
" Rosa	Dau	7	Illinois	
" Jesse	Son	5	Illinois	
" Leonardo	Son	3 1/12	Illinois	

1920 CENSUS—INDEX
DEPARTMENT OF COMMERCE
BUREAU OF THE CENSUS

1 sec # 2

A-1a

U. S. GOVERNMENT PRINTING OFFICE

STATE Illinois

Tretoni Joseph
(HEAD OF FAM. LIST—CONTINUED)

OTHER MEMBERS OF FAMILY—CONTINUED

NAME	RELATIONSHIP	AGE	BIRTHPLACE	CITIZENSHIP
Tretoni, Mary	D	1/12	Illinois	
" Nicholas	B.	25	Italy	Al

1920 CENSUS—INDEX
DEPARTMENT OF COMMERCE
BUREAU OF THE CENSUS

#2211 #,

2 1/2 B.

U. S. GOVERNMENT PRINTING OFFICE 11—1971

T 550

Titone, Josephine
(INDIVIDUAL)

ILLINOIS
VOL. 162 E.D. 127
SHEET 12 LINE 53

W 7 Missouri
(COLOR) (AGE) (BIRTHPLACE) (NATIVITY)

Jefferson
(COUNTY)

Mt. Vernon
(CITY) (STREET) (HOUSE NO.)

ENUMERATED WITH Titone, Rocco

RELATIONSHIP TO ABOVE Granddaughter

REMARKS

1920 CENSUS—INDEX
DEPARTMENT OF COMMERCE
BUREAU OF THE CENSUS

A-2

U. S. GOVERNMENT PRINTING OFFICE

T 350

ILLINOIS

Tatum, Josie
(INDIVIDUAL)

VOL. 56 E.D. 838

SHEET 1 LINE 16

B (COLOR) 37 (AGE) Georgia (BIRTHPLACE) (CITIZENSHIP)

Cook (COUNTY)

Chicago (CITY) Fulton (STREET) 1945 (HOUSE NO.)

ENUMERATED WITH Story, Andrew

RELATIONSHIP TO ABOVE Sister in Law

REMARKS

1920 CENSUS—INDEX
DEPARTMENT OF COMMERCE
BUREAU OF THE CENSUS

A-0

U. S. GOVERNMENT PRINTING OFFICE 1—1927

L

A SERVICE
Sold and handled exclusively by the
Library Bureau Division
Remington Rand Inc.

Patent Nos.

Re: 18,668	1,435,663
1,807,220	1,438,664
1,888,819	1,481,744

Printed in U.S.A.

T 350

Totten Laura
(INDIVIDUAL)

ILLINOIS

VOL. 53 E.D. 862

SHEET 2 LINE 97

W (COLOR) 22 (AGE) Illinois (BIRTHPLACE) (CITIZENSHIP)

Cook (COUNTY)

Chicago (CITY) West Polk (STREET) 2542 (HOUSE NO.)

ENUMERATED WITH Curran, Rose

RELATIONSHIP TO ABOVE Daughter

REMARKS

1920 CENSUS—INDEX
DEPARTMENT OF COMMERCE
BUREAU OF THE CENSUS

A-2

U. S. GOVERNMENT PRINTING OFFICE

T 350

ILLINOIS

VOL 77 E.D. 22

SHEET 1 LINE 25

OTHER MEMBERS OF FAMILY

NAME	RELATION SHIP	AGE	BIRTHPLACE	CITIZEN SHIP
[illegible]	[illegible]	[illegible]	[illegible]	
[illegible]	[illegible]	[illegible]	[illegible]	
[illegible]	[illegible]	[illegible]	[illegible]	
[illegible]	[illegible]	[illegible]	[illegible]	
[illegible]	[illegible]	[illegible]	[illegible]	

1920 CENSUS INDEX
DEPARTMENT OF COMMERCE
BUREAU OF THE CENSUS

A-16

T 350

TUTONI, LENA
(INDIVIDUAL)

ILLINOIS
VOL 65 E.D. 987
SHEET 5 LINE 66

W (COLOR) 19 (AGE) ITALY (BIRTHPLACE) NR (CITIZENSHIP)

COOK (COUNTY)

CHICAGO (CITY) CHIC (STREET) 1014 (HOUSE NO.)

ENUMERATED WITH LUZZI, ROSE

RELATIONSHIP TO ABOVE DAUGHTER

REMARKS

1920 CENSUS—INDEX
DEPARTMENT OF COMMERCE
BUREAU OF THE CENSUS

A-8
U. S. GOVERNMENT PRINTING OFFICE

T350

Tolton, Leonard D.
(HEAD OF FAMILY)

ILLINOIS

VOL 215 E.D. 140

SHEET 5 LINE 68

H 41 Widowed
(COLOR) (AGE) (BIRTHPLACE)

Farm Owned
(OWNED OR RENTED)

Rockland
(CITY)

21
(NO. OF SHEET)

(CITIZENSHIP)

905
HOUSE NO.

OTHER MEMBERS OF FAMILY

NAME	RELATION SHIP	AGE	BIRTHPLACE	CITIZEN SHIP
Tolton, Mabel M.	W	41	Illinois	
" Laura E.	Dr	17	Illinois	
" Raymond D.	S	14	Iowa	
" Mabel E.	D	12	Illinois	

1920 CENSUS—INDEX
DEPARTMENT OF COMMERCE
BUREAU OF THE CENSUS

A-1a

U. S. GOVERNMENT PRINTING OFFICE 11—1197

T 350

Totten, Sadie
(INDIVIDUAL)

ILLINOIS

VOL. 196 E.D. 79

SHEET 2 LINE 29

W (COLOR) 28 (AGE) Illinois (BIRTHPLACE) (CITIZENSHIP)

Mercer (COUNTY)

(CITY) (STREET) (HOUSE NO.)

ENUMERATED WITH Smith, Lawrence

RELATIONSHIP TO ABOVE Hired-Man

REMARKS

1920 CENSUS—INDEX
DEPARTMENT OF COMMERCE
BUREAU OF THE CENSUS

A-3

U. S. GOVERNMENT PRINTING OFFICE 11—11991

T 350

Tedham, Lottie
(INDIVIDUAL)

ILLINOIS
VOL. 39 E.D. 396
SHEET 10 LINE 65

W (COLOR) 60 (AGE) England (BIRTHPLACE) Al (CITIZENSHIP)

Cook (COUNTY)

Chicago (CITY) Champlain Avenue (STREET) 6049 (HOUSE NO.)

ENUMERATED WITH Griffiths, Edward

RELATIONSHIP TO ABOVE Sister-in-law

REMARKS

1920 CENSUS—INDEX
DEPARTMENT OF COMMERCE
BUREAU OF THE CENSUS

A-3

U. S. GOVERNMENT PRINTING OFFICE

T 35

[redacted] ILLINOIS

VOL. 238 E.D. 190

SHEET 6 LINE 61

Tondini, Louis
(HEAD OF FAMILY)

W (COLOR) 58 (AGE) Italy (BIRTHPLACE) Na (CITIZENSHIP)

Will (COUNTY)

(CITY)

Piagett Ave (STREET) 126 (HOUSE NO.)

OTHER MEMBERS OF FAMILY

NAME	RELATION-SHIP	AGE	BIRTHPLACE	CITIZEN-SHIP
Tondini, Mathias	H	57	Italy	Na
Louis Jr.	S	28	Illinois	
Charles	S	26	Illinois	
Sara	D	22	Illinois	
John	S	19	Illinois	

1920 CENSUS INDEX
DEPARTMENT OF COMMERCE
BUREAU OF THE CENSUS

Roll 2

A.J.a

U. S. GOVERNMENT PRINTING OFFICE 1—11870

STATE

Loudini, Louis
(HEAD OF FAMILY)

(OTHER MEMBERS OF FAMILY—CONTINUED)

NAME	RELATION-SHIP	AGE	BIRTHPLACE	CITIZEN-SHIP
Loudini, Angela	D	17	Illinois	
~~Loudini, Stephen~~	S	15	Illinois	

1920 CENSUS—INDEX
DEPARTMENT OF COMMERCE
BUREAU OF THE CENSUS

A-1b

U. S. GOVERNMENT PRINTING OFFICE 11—11871

T 350

ILLINOIS

VOL. 6 E. D. 901

SHEET 9 LINE 3

HEAD OF FAMILY

BIRTHPLACE

CITIZENSHIP

STREET

HOUSE NO. 1823

OTHER MEMBERS OF FAMILY

NAME	RELATION-SHIP	AGE	BIRTHPLACE	CITIZEN-SHIP
			Finland	Na
		1/12	Illinois	
		3/12	Illinois	

1920 CENSUS—INDEX
DEPARTMENT OF COMMERCE
BUREAU OF THE CENSUS

A-16

U. S. GOVERNMENT PRINTING OFFICE

T 330

Rhoden, Doris C
(INDIVIDUAL)

ILLINOIS
VOL. 17A E. D. 68
SHEET 8 LINE 30

W 19 Illinois
(COLOR) (AGE) (BIRTHPLACE) (CITIZENSHIP)

Lee
(COUNTY)

Harmon
(CITY) (STREET) (HOUSE NO.)

ENUMERATED WITH Thostmakley, Henry W

RELATIONSHIP TO ABOVE Brother

REMARKS

1920 CENSUS—INDEX
DEPARTMENT OF COMMERCE
BUREAU OF THE CENSUS

A-3

U. S. GOVERNMENT PRINTING OFFICE 16—1571

T 350

ILLINOIS

VOL 39 E. D. 388

SHEET 6 LINE 87

Fulton, Louis
HEAD OF FAMILY

M 70 New York
COLOR AGE BIRTHPLACE (CITIZENSHIP)

Cook
COUNTY

Chicago Woodlawn Ave 6207
CITY ISTREET (HOUSE NO.)

OTHER MEMBERS OF FAMILY

NAME	RELATION SHIP	AGE	BIRTHPLACE	CITIZEN SHIP
Fulton, Isaac	H	40	Canada	Al
Roberts, William	H	30	Pennsylvania	
Curtis, Fred E	H	25	Illinois	

1920 CENSUS INDEX
DEPARTMENT OF COMMERCE
BUREAU OF THE CENSUS

see Fulton, Louis

A-1a

U. S. GOVERNMENT PRINTING OFFICE 16—11871

T-350

Potter, Samuel

HEAD OF FAMILY

ILLINOIS

VOL. 106 E.D. 1914

SHEET 2 LINE 8

M 42 Illinois

SEX AGE BIRTHPLACE CITIZENSHIP

[illegible] Wallace 6002

CITY STREET HOUSE NO.

OTHER MEMBERS OF FAMILY

NAME	RELATIONSHIP	AGE	BIRTHPLACE	CITIZENSHIP
Potter, Nellie	D	19	Illinois	

1920 CENSUS—INDEX
DEPARTMENT OF COMMERCE
BUREAU OF THE CENSUS

A-1a

U. S. GOVERNMENT PRINTING OFFICE

T 350

Tatom Loyd
(INDIVIDUAL)

ILLINOIS
VOL. 157 E. D. 67
SHEET 16 LINE 89

W (COLOR) 11 (AGE) Tennessee (BIRTHPLACE) (CITIZENSHIP)

Knox (COUNTY)

(CITY) (STREET) (HOUSE NO.)

ENUMERATED WITH Moosbeard

RELATIONSHIP TO ABOVE Uncle

REMARKS

1920 CENSUS—INDEX
DEPARTMENT OF COMMERCE
BUREAU OF THE CENSUS

A-2

U. S. GOVERNMENT PRINTING OFFICE (1—1107)

T350

ILLINOIS

VOL. 1 E. D. 14

SHEET 12 LINE 21

(HEAD OF FAMILY)

(COLOR) (AGE)

(BIRTHPLACE) (CITIZENSHIP)

(COUNTY)

(CITY)

(STREET)

113
(HOUSE NO.)

OTHER MEMBERS OF FAMILY

NAME	RELATION-SHIP	AGE	BIRTHPLACE	CITIZEN-SHIP

1920 CENSUS—INDEX
DEPARTMENT OF COMMERCE
BUREAU OF THE CENSUS

A-1a

U. S. GOVERNMENT PRINTING OFFICE 1—1971

T 950

Tatum, M. E. (Mrs.)
(HEAD OF FAMILY)

CALIFORNIA Illinois
VOL. 2 45 E. D. 160
SHEET 14 LINE 10

W 57 Kentucky
(SEX) AGE (BIRTHPLACE)

Williamson
Carterville
(CITY)

(CITIZENSHIP)

Prosperity 403
(STREET) (HOUSE NO.)

OTHER MEMBERS OF FAMILY

NAME	RELATION	AGE	BIRTHPLACE	CITIZENSHIP
Tatum, John		38	Kentucky	
Joe		26	Kentucky	
Sidney		20	Kentucky	
Geo. Giles		18	Kentucky	
Ruth		16	Kentucky	

1920 CENSUS—INDEX
DEPARTMENT OF COMMERCE
BUREAU OF THE CENSUS

A-1a

U. S. GOVERNMENT PRINTING OFFICE 11—11071

T350

ILLINOIS

VOL. 200 E.D. 120

SHEET 3 LINE 100

(HEAD OF FAMILY)

(COLOR) (AGE) (BIRTHPLACE) (CITIZENSHIP)

(CIVIL CONDITION)

(OCCUPATION)

(STREET) (HOUSE NO.)

OTHER MEMBERS OF FAMILY

NAME	RELATION SHIP	AGE	BIRTHPLACE	CITIZEN-SHIP

1920 CENSUS—INDEX
DEPARTMENT OF COMMERCE
BUREAU OF THE CENSUS

A-1a

U. S. GOVERNMENT PRINTING OFFICE

T 358

[redacted] Illinois

Tidow, Marx — HEAD OF FAMILY

VOL. 122 E.D. 2254

SHEET 11 LINE 43

W — COLOR OR RACE — 50 — AGE

Sweden — BIRTHPLACE

No — CITIZENSHIP

Clinton — COUNTY

Clinton — CITY

Somerling — STREET

4151 — HOUSE NO.

OTHER MEMBERS OF FAMILY

NAME	RELATION-SHIP	AGE	BIRTHPLACE	CITIZEN-SHIP
Tidow, Marie	Wife	27	Illinois	
— Donald	Son	5	Illinois	
— Ruth	Dau	5 12	Illinois	
— Elaine	Dau	3 11/12	Illinois	
Larson, Ulrika	Mother	79	Sweden	No

1920 CENSUS—INDEX
DEPARTMENT OF COMMERCE
BUREAU OF THE CENSUS

#1 [redacted]
#2 —

A-1a

U. S. GOVERNMENT PRINTING OFFICE 11—41827

STATE Illinois

Iden, Magnus

HEAD OF FAMILY—CONTINUED

OTHER MEMBERS OF FAMILY—CONTINUED

NAME	RELATION SHIP	AGE	BIRTHPLACE	CITIZEN-SHIP
Larson, Minnie	Sis	42	Illinois	

1920 CENSUS—INDEX
DEPARTMENT OF COMMERCE
BUREAU OF THE CENS.'S

7 sec
4 1

A-1b

U. S. GOVERNMENT PRINTING OFFICE

T 350

ILLINOIS

Fatton, Alexander (HEAD OF FAM. LT.)

VOL. 07 E.D. 1940

SHEET 3 LINE 97

W (COLOR) M (AGE) Pennsylvania (BIRTHPLACE) (CITIZENSHIP)

Cook (COUNTY)

Chicago (CITY) S. Irving Ave (STREET) 7042 (HOUSE NO.)

OTHER MEMBERS OF FAMILY

NAME	RELATION-SHIP	AGE	BIRTHPLACE	CITIZEN-SHIP
Fatton, Henrietta	D	25	Illinois	
—, Virginia	D	22	Illinois	
—, Albert	S	20	Illinois	
Justin, Bernadette	D-L	17	Illinois	
—, William	S-L	15	Illinois	

1920 CENSUS—INDEX
DEPARTMENT OF COMMERCE
BUREAU OF THE CENSUS

W/ sec 52

A.R.a

U. S. GOVERNMENT PRINTING OFFICE 11—1577

STATE Illinois

Sutton, Wm Carl
NAME OF FAMILY ENUMERATED

OTHER MEMBERS OF FAMILY—CONTINUED

NAME	RELATION SHIP	AGE	BIRTHPLACE	CITIZEN-SHIP
Sutton, Mamie,	wife	25	Illinois	
Leroy Edward	son	3	Illinois	
Mabel	dau	1	Illinois	

1920 CENSUS—INDEX
DEPARTMENT OF COMMERCE
BUREAU OF THE CENSUS

Sheet #1

A-11b

U. S. GOVERNMENT PRINTING OFFICE 1—1871

T 351

ILLINOIS

Tottenhoff Marie (INDIVIDUAL)

VOL. 209 E.D. 74

SHEET 12 LINE 9

W (COLOR) 39 (AGE) Iowa (BIRTHPLACE) (CITIZENSHIP)

Peoria (COUNTY)

Peoria (CITY) Glen Oak Ave (STREET) (HOUSE NO.)

ENUMERATED WITH St Francis Hospital

RELATIONSHIP TO ABOVE Boarder

REMARKS

1920 CENSUS—INDEX
DEPARTMENT OF COMMERCE
BUREAU OF THE CENSUS

A.B.

U. S. GOVERNMENT PRINTING OFFICE 17—11571

T 350

ILLINOIS

Totten, Marie
(INDIVIDUAL)

VOL. 94 E. D. 1477

SHEET 1 LINE 53

W (COLOR) 25 (AGE) Missouri (BIRTHPLACE) (CITIZENSHIP)

Cook (COUNTY)

Chicago (CITY) Irving Park Boulevard (STREET) 666 (HOUSE NO.)

ENUMERATED WITH Burnett, Henry C.

RELATIONSHIP TO ABOVE Niece

REMARKS

1920 CENSUS—INDEX
DEPARTMENT OF COMMERCE
BUREAU OF THE CENSUS

A-1

U. S. GOVERNMENT PRINTING OFFICE 11—41071

T 350

ILLINOIS

VOL. 215 E. D. 138

SHEET 6 LINE 34

Sutton, Maria L. (HEAD OF FAMILY)

(SEX) F (AGE) 44 (BIRTHPLACE) Illinois (CITIZENSHIP)

(COUNTY) Cook

(CITY) Rockford

(STREET) 210 (HOUSE NO.)

OTHER MEMBERS OF FAMILY

NAME	RELATION-SHIP	AGE	BIRTHPLACE	CITIZEN-SHIP
Sutton, William	Son	19	Illinois	
Hyatt, Ellen	Mother	69	England	NA
Sutton, Phillip	Son	15	Illinois	

1920 CENSUS—INDEX
DEPARTMENT OF COMMERCE
BUREAU OF THE CENSUS

A-1a

U. S. GOVERNMENT PRINTING OFFICE 11—11871

T 350

ILLINOIS

VOL. [illegible] E. D. [illegible]

SHEET [illegible] LINE [illegible]

(HEAD OF FAM.'S)

(COLOR) AGE (BIRTHPLACE) (CITIZENSHIP)

(CO. NO.)

(CITY) (STREET) (HOUSE NO.)

OTHER MEMBERS OF FAMILY

NAME	RELATION-SHIP	AGE	BIRTHPLACE	CITIZEN-SHIP
[illegible]	[illegible]	[illegible]	[illegible]	[illegible]
[illegible]	[illegible]	[illegible]	[illegible]	[illegible]
[illegible]	[illegible]	[illegible]	[illegible]	[illegible]
[illegible]	[illegible]	[illegible]	[illegible]	[illegible]
[illegible]	[illegible]	[illegible]	[illegible]	[illegible]
[illegible]	[illegible]	[illegible]	[illegible]	[illegible]

1920 CENSUS—INDEX
DEPARTMENT OF COMMERCE
BUREAU OF THE CENSUS

A-1a

#1-222 #2

STATE Illinois

Fletcher, Martin

(HEAD OF FAMILY—CONTINUED)

OTHER MEMBERS OF FAMILY—CONTINUED

NAME	RELATION-SHIP	AGE	BIRTHPLACE	CITIZEN-SHIP
Fletcher, [illegible]	D	4	[illegible]	

1920 CENSUS—INDEX
DEPARTMENT OF COMMERCE
BUREAU OF THE CENSUS

A-1b

U. S. GOVERNMENT PRINTING OFFICE

T 350

Saulton Mary
(HEAD OF FAMILY)

ILLINOIS

VOL. 20 E.D. 86

SHEET 2 LINE 40

(a) 47
(AGE)

Michigan
(BIRTHPLACE)

(CITIZENSHIP)

Pike
(COUNTY)

Pittsfield
(CITY)

Lincoln Way
(STREET)

423
(HOUSE NO.)

OTHER MEMBERS OF FAMILY

NAME	RELATION SHIP	AGE	BIRTHPLACE	CITIZEN SHIP
Wife				
Henry A Lane				

1920 CENSUS—INDEX
DEPARTMENT OF COMMERCE
BUREAU OF THE CENSUS

A-1a

U. S. GOVERNMENT PRINTING OFFICE 11—11871

T350

ILLINOIS

(HEAD OF FAMILY)

VOL. 134 E. D. 190

SHEET LINE 56

(COLOR) (AGE) (BIRTHPLACE) (CITIZENSHIP)

(COUNTY)

(CITY) (STREET) (HOUSE NO.)

OTHER MEMBERS OF FAMILY

NAME	RELATION-SHIP	AGE	BIRTHPLACE	CITIZEN-SHIP

1920 CENSUS—INDEX
DEPARTMENT OF COMMERCE
BUREAU OF THE CENSUS

A-1 a

U. S. GOVERNMENT PRINTING OFFICE 1—1921

T 357

ILLINOIS

Totten, Mary A
(INDIVIDUAL)

VOL. 1 E. D. 22

SHEET 9 LINE 33

W (COLOR) 86 (AGE) Virginia (BIRTHPLACE) (CITIZENSHIP)

Adams (COUNTY)

Golden (CITY) (STREET) (HOUSE NO.)

ENUMERATED WITH Boyles, John H

RELATIONSHIP TO ABOVE Mother in law

REMARKS

1920 CENSUS—INDEX
DEPARTMENT OF COMMERCE
BUREAU OF THE CENSUS

A-3

U. S. GOVERNMENT PRINTING OFFICE 11—11871

T350

Tipton, Mary E.
(INDIVIDUAL)

[redacted] ILLINOIS

VOL. 40 E. D. 407

SHEET 1 LINE 50

W 26 Illinois
(COLOR) (AGE) (BIRTHPLACE) (CITIZENSHIP)

Cook
(COUNTY)

Chicago E 64 St 1439
(CITY) (STREET) (HOUSE NO.)

ENUMERATED WITH Gray, Louisa

RELATIONSHIP TO ABOVE Lodger

REMARKS

1920 CENSUS—INDEX
DEPARTMENT OF COMMERCE
BUREAU OF THE CENSUS

A-2

U. S. GOVERNMENT PRINTING OFFICE 16—11557

T350

[redacted] ILLINOIS

Totten, Maud
HEAD OF FAMILY

VOL 235 E.D. 166

SHEET 5 LINE 28

W 35
COLOR AGE

Illinois
BIRTHPLACE

C
CITIZENSHIP

Wayne
and
Wayne City village

Mill
STREET

HOUSE NO.

OTHER MEMBERS OF FAMILY

NAME	RELATION SHIP	AGE	BIRTHPLACE	CITIZEN SHIP

1920 CENSUS—INDEX
DEPARTMENT OF COMMERCE
BUREAU OF THE CENSUS

Totten, Maud

A-18

U. S. GOVERNMENT PRINTING OFFICE

T350

ILLINOIS

VOL. 21 E. D. 52

SHEET 3 LINE 20

Tadon, Mike
HEAD OF FAMILY

W M
COLOR OR RACE

Austria
BIRTHPLACE

22
(CITIZENSHIP)

Chicago
CITY

Wentworth Ave. 2642
(STREET) HOUSE NO.

OTHER MEMBERS OF FAMILY

NAME	RELATION-SHIP	AGE	BIRTHPLACE	CITIZEN-SHIP
Tadon, Francis	W	32	Austria	Al
Tessie	D	10	Austria	Al
George, Jr	S	9	Illinois	
Dominic	S	7	Illinois	
Mary	D	6	Illinois	

1920 CENSUS—INDEX
DEPARTMENT OF COMMERCE
BUREAU OF THE CENSUS

A-1a

STATE. Illinois

Tadin Mike
(HEAD OF FAMILY—CONTINUED)

OTHER MEMBERS OF FAMILY—CONTINUED

NAME	RELATIONSHIP	AGE	BIRTHPLACE	CITIZENSHIP
Tadin, Lora	F.	3 Yr.	Illinois	
Lois	D	2 Yr.	Illinois	
Lena	D	1	Illinois	
Tadin George Jr	S	3 Yr.	Austria	al

1920 CENSUS—INDEX
DEPARTMENT OF COMMERCE
BUREAU OF THE CENSUS

A-1b

U. S. GOVERNMENT PRINTING OFFICE

T 350

[redacted] Illinois

_____ VOL 223 E. D. 196

HEAD OF FAMILY SHEET _____ LINE 6

_____ _____ _____

COLOR AGE BIRTHPLACE CITIZENSHIP

_____

COUNTY

_____ _____ 1123

STREET HOUSE NO.

OTHER MEMBERS OF FAMILY

NAME	RELATION-SHIP	AGE	BIRTHPLACE	CITIZEN-SHIP
_____	_____	_____	_____	_____
_____	_____	_____	_____	_____
_____	_____	_____	_____	_____
_____	_____	_____	_____	_____
_____	_____	_____	_____	_____

1920 CENSUS—INDEX
DEPARTMENT OF COMMERCE
BUREAU OF THE CENSUS

A-16

U. S. GOVERNMENT PRINTING OFFICE 11—11871

T 358

ILLINOIS

VOL. 65 E. D. 985

SHEET 4 LINE 1

Soton Mike
(NAME OF HEAD OF FAMILY)

W (COLOR) 48 (AGE)

Poland (BIRTHPLACE)

Pa (CITIZENSHIP)

Cook (COUNTY)

Chicago (CITY)

Racine ave. (STREET) 727 (HOUSE NO.)

OTHER MEMBERS OF FAMILY

NAME	RELATIONSHIP	AGE	BIRTHPLACE	CITIZENSHIP
Soton, Josephine	W	38	Poland	Pa
" Stanley	S	16	Illinois	
" Annie	D	14	Illinois	
" Mary	D	12	Illinois	
" Kenneth	S	6	Illinois	

1920 CENSUS—INDEX
DEPARTMENT OF COMMERCE
BUREAU OF THE CENSUS

A-1 a

U. S. GOVERNMENT PRINTING OFFICE 11—11071

T 550

Lotten Dennis C

(INDIVIDUAL)

ILLINOIS

VOL. 145 E.D. 42

SHEET 6 LINE 22

W | 56 | Kentucky | | |

(COLOR) (AGE) (BIRTHPLACE) (CITIZENSHIP)

Greene

(COUNTY)

Carrollton | | |

(CITY) (STREET) (HOUSE NO.)

ENUMERATED WITH Wm Stemell

RELATIONSHIP TO ABOVE Mother

REMARKS

1920 CENSUS—INDEX
DEPARTMENT OF COMMERCE
BUREAU OF THE CENSUS

A-3

U. S. GOVERNMENT PRINTING OFFICE

T350

Tatum, Nathaniel (INDIVIDUAL)

CALIFORNIA ~~Illinois~~ 296

VOL. 27 E. D. ~~296~~

SHEET 4 LINE 86

B (COLOR) 21 (AGE) New York (BIRTHPLACE) (CITIZENSHIP)

Cook (COUNTY)

Chicago (CITY) St. Lawrence Ave (STREET) 4725 (HOUSE NO.)

ENUMERATED WITH Guilford, Lincoln

RELATIONSHIP TO ABOVE Roomer

REMARKS

1920 CENSUS—INDEX
DEPARTMENT OF COMMERCE
BUREAU OF THE CENSUS

A-2

U. S. GOVERNMENT PRINTING OFFICE 11—11071

T 350

ILLINOIS

VOL. 33 E.D. 603

SHEET 25 LINE 65

Lucian Nicholas
(HEAD OF FAMILY)

(COLOR) (AGE)

Hungary
(BIRTHPLACE)

AL
(CITIZENSHIP)

oak
(CITY)

Chicago
(STATE)

Emerald Ave. NR
(STREET) (HOUSE NO.)

OTHER MEMBERS OF FAMILY

NAME	RELATION-SHIP	AGE	BIRTHPLACE	CITIZEN-SHIP
Lucian, Jena	W	19	Hungary	NR
" Irene	D	1	Illinois	
" Victoria	D	1/12	Illinois	

1920 CENSUS—INDEX
DEPARTMENT OF COMMERCE
BUREAU OF THE CENSUS

A-1a

U. S. GOVERNMENT PRINTING OFFICE

T 350

Tritoni Nicolas
(INDIVIDUAL)

ILLINOIS

VOL. 66 E. D. 1008

SHEET 4 LINE 100

W (COLOR) 35 (AGE) Italy (BIRTHPLACE) Al (CITIZENSHIP)

Cook (COUNTY)

Chicago (CITY) North Kilbourn Street (STREET) 162 (HOUSE NO.)

ENUMERATED WITH Tritoni, Joseph

RELATIONSHIP TO ABOVE Brother

REMARKS

1920 CENSUS—INDEX
DEPARTMENT OF COMMERCE
BUREAU OF THE CENSUS

A-2

U. S. GOVERNMENT PRINTING OFFICE 11—11891

T350

ILLINOIS

VOL 33 E. D. 599

SHEET 2 LINE 68

Tutan, Nicholas. (HEAD OF FAMILY)

W (COLOR) 27 (AGE) Transalvania Hungary Pa (BIRTHPLACE) (CITIZENSHIP)

Cook (COUNTY)

Chicago (CITY) 115 (STREET) rl. 535 (HOUSE NO.)

OTHER MEMBERS OF FAMILY

NAME	RELATION-SHIP	AGE	BIRTHPLACE	CITIZEN-SHIP
Tutan, Lena	W	19	Hungary	NR
[illegible]	Son	1/12	Illinois	
[illegible]	D	3/12	Illinois	

and 6 Boarders and Lodgers

1920 CENSUS—INDEX
DEPARTMENT OF COMMERCE
BUREAU OF THE CENSUS

A-1a

U. S. GOVERNMENT PRINTING OFFICE 11—1,871

T 350

Totten, Oliver
HEAD OF FAMILY

[redacted] ILLINOIS

VOL. 225 E. D. 163

SHEET 2 LINE 11

M 65
AGE

Illinois
BIRTHPLACE

Wayne
(COUNTY)

Mount Erie
(CITY)

(CITIZENSHIP)

(STREET)

HOUSE NO.)

OTHER MEMBERS OF FAMILY

NAME	RELATIONSHIP	AGE	BIRTHPLACE	CITIZENSHIP
Totten Amanda	Si	68	Illinois	

1920 CENSUS—INDEX
DEPARTMENT OF COMMERCE
BUREAU OF THE CENSUS

A-1a

U. S. GOVERNMENT PRINTING OFFICE 11—11971

T350

Totten, Oliver
(INDIVIDUAL)

ILLINOIS
VOL. 35 E. D. 123
SHEET 3 LINE 85

B (COLOR) 22 (AGE) Kentucky (BIRTHPLACE) (CITIZENSHIP)

Cook (COUNTY)

Chicago (CITY) Vincennes Ave (STREET) 4615 (HOUSE NO.)

ENUMERATED WITH Payne, Clar. H

RELATIONSHIP TO ABOVE Boarder

REMARKS

1920 CENSUS—INDEX
DEPARTMENT OF COMMERCE
BUREAU OF THE CENSUS

A-3

U. S. GOVERNMENT PRINTING OFFICE

T 350

Totten, Lottie

(HEAD OF FAMILY)

ILLINOIS

VOL. 225 E. D. 163

SHEET 8 LINE 28

(COLOR) (AGE)

(SEX)

(RACE)

(CITIZENSHIP)

(COUNTY)

(CITY)

(STREET)

HOUSE NO.

NAME

OTHER MEMBERS OF FAMILY

RELATION SHIP

AGE

BIRTHPLACE

CITIZEN-SHIP

1920 CENSUS—INDEX
DEPARTMENT OF COMMERCE
BUREAU OF THE CENSUS

U. S. GOVERNMENT PRINTING OFFICE

A-1a

T 350

ILLINOIS

VOL 41 E. D. 50

SHEET ___ LINE 18

HEAD OF FAMILY

COUNTY

STREET

HOUSE NO.

OTHER MEMBERS OF FAMILY

NAME	RELATION-SHIP	AGE	BIRTHPLACE	CITIZEN-SHIP

1920 CENSUS—INDEX
DEPARTMENT OF COMMERCE
BUREAU OF THE CENSUS

A-16

U. S. GOVERNMENT PRINTING OFFICE

T350

[redacted] Illinois

VOL. 235 E. D. 163

SHEET ____ LINE 29

(HEAD OF FAMILY)

(COUNTY)

(CITIZENSHIP)

(STREET)

(HOUSE NO.)

OTHER MEMBERS OF FAMILY

NAME	RELATION SHIP	AGE	BIRTHPLACE	CITIZEN-SHIP
[illegible]				

1920 CENSUS—INDEX
DEPARTMENT OF COMMERCE
BUREAU OF THE CENSUS

A-1a

U. S. GOVERNMENT PRINTING OFFICE

T 350

Tweeten, Oscar
(INDIVIDUAL)

ILLINOIS

VOL. 20 E. D. 11

SHEET 8 LINE 18

W (COLOR) 36 (AGE) Minnesota (BIRTHPLACE) (CITIZENSHIP)

Cook (COUNTY)

Chicago (CITY) South Clark (STREET) 339 (HOUSE NO.)

ENUMERATED WITH Not Reported.

RELATIONSHIP TO ABOVE Roomer

REMARKS

1920 CENSUS—INDEX
DEPARTMENT OF COMMERCE
BUREAU OF THE CENSUS

A-3

U. S. GOVERNMENT PRINTING OFFICE 11—1921

T 350

ILLINOIS

VOL. 130 E. D. 5-3

SHEET 4 LINE 20

(HEAD OF FAMILY)

(COLOR) (AGE) (BIRTHPLACE) (CITIZENSHIP)

(COUNTY)

(CITY) (STREET) (HOUSE NO.)

OTHER MEMBERS OF FAMILY

NAME	RELATION-SHIP	AGE	BIRTHPLACE	CITIZEN-SHIP
[illegible]	[illegible]	44	[illegible]	[illegible]
[illegible]	[illegible]	[illegible]	[illegible]	[illegible]
[illegible]	[illegible]	17	[illegible]	[illegible]
[illegible]	[illegible]	10	[illegible]	[illegible]
[illegible]	[illegible]	[illegible]	[illegible]	[illegible]

1920 CENSUS—INDEX
DEPARTMENT OF COMMERCE
BUREAU OF THE CENSUS

A-16

U. S. GOVERNMENT PRINTING OFFICE

STATE Illinois

Father, Mike

HEAD OF FAMILY—CONTINUED

OTHER MEMBERS OF FAMILY—CONTINUED

NAME	RELATION SHIP	AGE	BIRTHPLACE	CITIZEN-SHIP
Father, Mike	F	7	Illinois	

1920 CENSUS—INDEX
DEPARTMENT OF COMMERCE
BUREAU OF THE CENSUS

A-1b

U. S. GOVERNMENT PRINTING OFFICE 11—11071

P

Squibflex

Trade Mark Reg.
in U.S. Pat. Office

A SERVICE
Sold and Installed Exclusively by the
Library Bureau Division
Remington Rand Inc.

Patent Nos.

Re 15,883	1,466,108
1,507,280	1,482,194
1,388,819	1,451,144

Printed in U.S.A.

T 358

Fountain, Pearl
(INDIVIDUAL)

ILLINOIS
VOL. 82 E.D. 151
SHEET 8 LINE 81

M 22 Illinois
(COLOR) (AGE) (BIRTHPLACE) (CITIZENSHIP)

Cook
(COUNTY)

Chicago Irving Park Blvd 1442
(CITY) (STREET) (HOUSE NO.)

ENUMERATED WITH Carol, James

RELATIONSHIP TO ABOVE Niece

REMARKS

1920 CENSUS—INDEX
DEPARTMENT OF COMMERCE
BUREAU OF THE CENSUS

A-2

U. S. GOVERNMENT PRINTING OFFICE (1—1177)

T 350

ILLINOIS

VOL. E. D.

SHEET LINE

HEAD OF FAMILY

OTHER MEMBERS OF FAMILY

NAME	RELATION SHIP	AGE	BIRTHPLACE	CITIZEN SHIP

1920 CENSUS - INDEX
DEPARTMENT OF COMMERCE
BUREAU OF THE CENSUS

A-16

T 350

ILLINOIS

VOL 16 E. D. 29

SHEET 17 LINE 11

(HEAD OF FAMILY)

(COLOR) (AGE) (BIRTHPLACE) (CITIZENSHIP)

(COUNTY)

(CITY)

(STREET) (HOUSE NO.)

OTHER MEMBERS OF FAMILY

NAME	RELATION SHIP	AGE	BIRTHPLACE	CITIZEN SHIP
[illegible]			[illegible]	
[illegible]			[illegible]	
[illegible]			[illegible]	

1920 CENSUS—INDEX
DEPARTMENT OF COMMERCE
BUREAU OF THE CENSUS

A-16

U. S. GOVERNMENT PRINTING OFFICE (1920)

T350

ILLINOIS

VOL. 214 E.D. 124

SHEET 4 LINE 79

Hadens, [illegible]
(HEAD OF FAMILY)

W | 23 | Tennessee | W
(SEX) | (AGE) | (BIRTHPLACE) | (CITIZENSHIP)

Rock Island
(COUNTY)

Port Byron village | Henry
(STREET) | (HOUSE NO.)

OTHER MEMBERS OF FAMILY

NAME	RELATION SHIP	AGE	BIRTHPLACE	CITIZEN SHIP
Hadens, Isabella	W	23	Illinois	
[illegible] Hazel	D	1/12	Illinois	

1920 CENSUS—INDEX
DEPARTMENT OF COMMERCE
BUREAU OF THE CENSUS

A-1a

U. S. GOVERNMENT PRINTING OFFICE

T350

Lattype, Leon R.
(NAME OF HEAD OF FAMILY)

[redacted] Illinois

VOL. 41 E.D. 450

SHEET 3 LINE 63

W (COLOR) 45 (AGE) Belgium (BIRTHPLACE) Na (CITIZENSHIP)

Cook (COUNTY)

Chicago (CITY) Cent. Ind. Ave. (STREET) 6733 (HOUSE NO.)

OTHER MEMBERS OF FAMILY

NAME	RELATION SHIP	AGE	BIRTHPLACE	CITIZEN-SHIP
Lattype Elizabeth	W	40	Belgium	Na
" Jeanette	D	20	Belgium	Na

1920 CENSUS—INDEX
DEPARTMENT OF COMMERCE
BUREAU OF THE CENSUS

A-1a

U. S. GOVERNMENT PRINTING OFFICE

T50

Sutton Robert
(INDIVIDUAL)

ILLINOIS
VOL. 21 E. D. 46
SHEET 2 LINE 6

Mu 13 Tennessee
(COLOR) (AGE) (BIRTHPLACE) (CITIZENSHIP)

Cook
(COUNTY)

Chicago South Dearborn 2217
(CITY) (STREET) (HOUSE NO.)

ENUMERATED WITH Judd Leston Mary

RELATIONSHIP TO ABOVE Roomer

REMARKS

1920 CENSUS—INDEX
DEPARTMENT OF COMMERCE
BUREAU OF THE CENSUS

A-2

U. S. GOVERNMENT PRINTING OFFICE

T 350

ILLINOIS

VOL. [illegible] E. D. 224

SHEET [illegible] LINE [illegible]

HEAD OF FAMILY

(COLOR) AGE

BIRTHPLACE

(CITIZENSHIP)

COUNTY

STREET

HOUSE NO.

OTHER MEMBERS OF FAMILY

NAME	RELATION SHIP	AGE	BIRTHPLACE	CITIZEN SHIP
[illegible]				
[illegible]				
[illegible]				

1920 CENSUS—INDEX
DEPARTMENT OF COMMERCE
BUREAU OF THE CENSUS

A-16

U. S. GOVERNMENT PRINTING OFFICE

T ~~355~~ 350

ILLINOIS

VOL 21 E. D. 1652

SHEET 12 LINE 83

OTHER MEMBERS OF FAMILY

NAME	RELATION-SHIP	AGE	BIRTHPLACE	CITIZEN-SHIP
		77	Ireland	U
			Illinois	
			Illinois	
			Illinois	

1920 CENSUS—INDEX
DEPARTMENT OF COMMERCE
BUREAU OF THE CENSUS

A-1a

U. S. GOVERNMENT PRINTING OFFICE 11—1371

T 350

Cotton Robert J

(HEAD OF FAMILY)

W — COLOR — 36 AGE

Illinois (BIRTHPLACE)

Mason — COUNTY

— CITY

Elwood (STREET)

ILLINOIS

VOL 179 — E. D. 153

SHEET 3 — LINE 23

— (CITIZENSHIP)

— (HOUSE NO.)

OTHER MEMBERS OF FAMILY

NAME	RELATION SHIP	AGE	BIRTHPLACE	CITIZEN-SHIP
Cotton, Eugene	W	21	Illinois	
Evelyn M	D	6	Illinois	

1920 CENSUS—INDEX
DEPARTMENT OF COMMERCE
BUREAU OF THE CENSUS

A-1a

U. S. GOVERNMENT PRINTING OFFICE 1—11871

T 350

Victor Tocco
(HEAD OF FAMILY)

ILLINOIS

VOL. 162 E. D. 127

SHEET 12 LINE 51

M 26 Italy 2
(COLOR) (AGE) (BIRTHPLACE) (CITIZENSHIP)

Jefferson
(COUNTY)
Mt Vernon
(CITY)

(STREET) (HOUSE NO.)

OTHER MEMBERS OF FAMILY

NAME	RELATION-SHIP	AGE	BIRTHPLACE	CITIZEN-SHIP
Victor wife	W	29	Italy	NP
Josephine	D	7	Missouri	

1920 CENSUS—INDEX
DEPARTMENT OF COMMERCE
BUREAU OF THE CENSUS

A-16

U. S. GOVERNMENT PRINTING OFFICE 11—11071

T 350

Tatter, Joyce
(INDIVIDUAL)

ILLINOIS

VOL. 170 E. D. 157

SHEET 1 LINE 40

W (COLOR) 21 (AGE) Illinois (BIRTHPLACE) (CITIZENSHIP)

Knox (COUNTY)

Galesburg (CITY) South Prairie (STREET) 360 (HOUSE NO.)

ENUMERATED WITH Dondek, Richard

RELATIONSHIP TO ABOVE Lodger

REMARKS

1920 CENSUS—INDEX
DEPARTMENT OF COMMERCE
BUREAU OF THE CENSUS

A-1

U. S. GOVERNMENT PRINTING OFFICE 11—1071

T35

Potter, Roy
(INDIVIDUAL)

ILLINOIS
VOL. 235 E.D. 147
SHEET 6 LINE 7

W | 21 | Illinois | | |
(COLOR) | (AGE) | (BIRTHPLACE) | (CITIZENSHIP)

Wayne
(COUNTY)

Fairfield | Court | 311
(CITY) | (STREET) | (HOUSE NO.)

ENUMERATED WITH Davis, Hubbard H.

RELATIONSHIP TO ABOVE Boarder

REMARKS

1920 CENSUS—INDEX
DEPARTMENT OF COMMERCE
BUREAU OF THE CENSUS

A-3

U. S. GOVERNMENT PRINTING OFFICE 11—1971

T 350

ILLINOIS

Totten, Roy B
(INDIVIDUAL)

VOL. 65 E. D. 802

SHEET 1 LINE 96

W (COLOR) 29 (AGE) Nebraska (BIRTHPLACE) (CITIZENSHIP)

Cook (COUNTY)

Chicago (CITY) West Park (STREET) 3542 (HOUSE NO.)

ENUMERATED WITH Curran, Rose

RELATIONSHIP TO ABOVE Son-in-Law

REMARKS

1920 CENSUS—INDEX
DEPARTMENT OF COMMERCE
BUREAU OF THE CENSUS

A-3

U. S. GOVERNMENT PRINTING OFFICE 11—1971

T 550

Fodder, Samuel
(NAME OF FAMILY)

~~CALIFORNIA~~ Illinois

VOL. 2.47 E.D. 161

SHEET 13 LINE 4

N 30
(NUMBER)
Hood Ave
(STREET)
Pasadena
(CITY)

Illinois
(BIRTHPLACE)

(CITIZENSHIP)

(STREET)

(HOUSE NO.)

OTHER MEMBERS OF FAMILY

NAME	RELATION-SHIP	AGE	BIRTHPLACE	CITIZEN-SHIP
Fodder, Theresa	W	39	Illinois	
Thos W.	S	6	Illinois	

1920 CENSUS—INDEX
DEPARTMENT OF COMMERCE
BUREAU OF THE CENSUS

A-1a

U. S. GOVERNMENT PRINTING OFFICE 11—1871

T 350

ILLINOIS

Tuten, Isaac
(HEAD OF FAMILY)

VOL. 101 E. D. 1789

SHEET 13 LINE 50

W — 67
(COLOR) (AGE)

Ireland
(BIRTHPLACE)

Na
(CITIZENSHIP)

Cook
(COUNTY)

Chicago
(CITY)

Albany
(STREET)

6147
(HOUSE NO.)

OTHER MEMBERS OF FAMILY

NAME	RELATIONSHIP	AGE	BIRTHPLACE	CITIZENSHIP
Tuten, William	S	31	Illinois	
" Annie K	Wife	24	Illinois	
Tuten, William	S	2	Illinois	
Tuten, Isaac M	Br	30	Illinois	

1920 CENSUS INDEX
DEPARTMENT OF COMMERCE
BUREAU OF THE CENSUS

A-1a

U. S. GOVERNMENT PRINTING OFFICE (1—1187)

T 350

ILLINOIS

VOL. 1 1 E. D. 7 2

SHEET 3 LINE 19

CITIZENSHIP

(HOUSE NO.)

OTHER MEMBERS OF FAMILY

NAME	RELATION SHIP	AGE	BIRTHPLACE	CITIZEN SHIP
[illegible]				
[illegible]				
[illegible]				

1920 CENSUS—INDEX
DEPARTMENT OF COMMERCE
BUREAU OF THE CENSUS

A-1a

U. S. GOVERNMENT PRINTING OFFICE 11—1187

T 358

Totten, Sherman A
(INDIVIDUAL)

ILLINOIS
VOL. 196 E. D. 79
SHEET 8 LINE 15

W 20 Indiana
(COLOR) (AGE) (BIRTHPLACE) (CITIZENSHIP)

Mercer
(COUNTY)

(CITY) (STREET) (HOUSE NO.)

ENUMERATED WITH Shirley, George A.

RELATIONSHIP TO ABOVE Head - man

REMARKS

1920 CENSUS—INDEX
DEPARTMENT OF COMMERCE
BUREAU OF THE CENSUS

A-3

U. S. GOVERNMENT PRINTING OFFICE 11—11671

T 350

(HEAD OF FAMILY)

ILLINOIS

VOL. 40 E. D. 407

SHEET 4 LINE 2

(POSITION) (AGE) (BIRTHPLACE) (CITIZENSHIP)

(COUNTY)

(CITY) (STREET) (HOUSE NO.)

OTHER MEMBERS OF FAMILY

NAME	RELATION SHIP	AGE	BIRTHPLACE	CITIZEN SHIP

1920 CENSUS—INDEX
DEPARTMENT OF COMMERCE
BUREAU OF THE CENSUS

A-18

U. S. GOVERNMENT PRINTING OFFICE

T 3-0

ILLINOIS

VOL 167 E. D. 84

SHEET 7 LINE 44

(HEAD OF FAMILY)

(COUNTY)

(CITY) (STREET) (HOUSE NO.)

OTHER MEMBERS OF FAMILY

NAME	RELATION SHIP	AGE	BIRTHPLACE	CITIZEN-SHIP

1920 CENSUS—INDEX
DEPARTMENT OF COMMERCE
BUREAU OF THE CENSUS

A-1a

U. S. GOVERNMENT PRINTING OFFICE 1—11871

T 350

Theodown Thomas
(INDIVIDUAL)

ILLINOIS

VOL. 113 E.D. 2054

SHEET 2 LINE 81

W (COLOR) 23 (AGE) Greece (BIRTHPLACE) Na (CITIZENSHIP)

Cook (COUNTY)

Chicago (CITY) North Ave. (STREET) 4040 (HOUSE NO.)

ENUMERATED WITH Diacumis George

RELATIONSHIP TO ABOVE Boarder

REMARKS

1920 CENSUS—INDEX
DEPARTMENT OF COMMERCE
BUREAU OF THE CENSUS

A-3

U. S. GOVERNMENT PRINTING OFFICE 11—11971

T354

Tutor, Thomas
(INDIVIDUAL)

ILLINOIS
VOL. 40 E. D. 407
SHEET 1 LINE 49

W 29 Illinois
(COLOR) (AGE) (BIRTHPLACE) (CITIZENSHIP)

Cook
(COUNTY)

Chicago E. 64th St. 1439
(CITY) (STREET) (HOUSE NO.)

ENUMERATED WITH Gray Lavinia

RELATIONSHIP TO ABOVE Lodger

REMARKS

1920 CENSUS—INDEX
DEPARTMENT OF COMMERCE
BUREAU OF THE CENSUS

A-3

U. S. GOVERNMENT PRINTING OFFICE 11—11871

T350

Totten, Thomas B (HEAD OF FAMILY)

[redacted] Illinois

VOL 215 E. D. 135

SHEET 1 LINE 44

W (COLOR) 37 (AGE)

Illinois (BIRTHPLACE)

(CITIZENSHIP)

Rock Island

Rock Island

17 Ave (STREET)

1617 (HOUSE NO.)

OTHER MEMBERS OF FAMILY

NAME	RELATION SHIP	AGE	BIRTHPLACE	CITIZEN SHIP
Totten, Marion	W	37	Virginia	

1920 CENSUS—INDEX
DEPARTMENT OF COMMERCE
BUREAU OF THE CENSUS

A-1a

U. S. GOVERNMENT PRINTING OFFICE 11—41871

T 350

Thudium Victor E
(INDIVIDUAL)

ILLINOIS
VOL. 182 E. D. 99
SHEET 2 LINE 71

W (COLOR) 7 (AGE) Missouri (BIRTHPLACE) (CITIZENSHIP)

McLean (COUNTY)

Bloomington (CITY) East Douglas (STREET) 710 (HOUSE NO.)

ENUMERATED WITH Leslie Spurgin, Elizabeth

RELATIONSHIP TO ABOVE Nephew

REMARKS

1920 CENSUS—INDEX
DEPARTMENT OF COMMERCE
BUREAU OF THE CENSUS

A-2

U. S. GOVERNMENT PRINTING OFFICE 11—1(27)

T 350

ILLINOIS

VOL 21 E. D. 36

SHEET 2 LINE 38

(HEAD OF FAMILY)

W (COLOR) 42 (AGE) Italy (BIRTHPLACE) Al (CITIZENSHIP)

Cook (COUNTY)

Chicago (CITY) 14 (STREET) 239 (HOUSE NO.)

OTHER MEMBERS OF FAMILY

NAME	RELATION SHIP	AGE	BIRTHPLACE	CITIZEN SHIP
[illegible] Katherine	W	41	Italy	NR
[illegible]	Son	6	Chicago	
[illegible] Jack	Son	5	Chicago	
[illegible] Angelina	D	4 5/12	Chicago	
[illegible] Rosa	D	1 3/12	Chicago	

+2 boarders

1920 CENSUS—INDEX
DEPARTMENT OF COMMERCE
BUREAU OF THE CENSUS

A-1a

U. S. GOVERNMENT PRINTING OFFICE

T350

Totten, Walter L
(INDIVIDUAL)

ILLINOIS
VOL. 171 E.D. 247
SHEET 3 LINE 55

W (COLOR) 23 (AGE) Kentucky (BIRTHPLACE) (CITIZENSHIP)

Lake (COUNTY)

Fort Sheridan (CITY) (STREET) (HOUSE NO.)

ENUMERATED WITH U.S. Army General Hospital #25

RELATIONSHIP TO ABOVE Patient

REMARKS

1920 CENSUS—INDEX
DEPARTMENT OF COMMERCE
BUREAU OF THE CENSUS

A-2

U. S. GOVERNMENT PRINTING OFFICE

T 350

Illinois

[redacted]

Tatum, Wilbes
(INDIVIDUAL)

VOL. 246 E.D. 173

SHEET 20 LINE 68

W (COLOR) 19 (AGE) Kentucky (BIRTHPLACE) (CITIZENSHIP)

Williamson (COUNTY)

(CITY) (STREET) (HOUSE NO.)

ENUMERATED WITH Cornelius, Fred

RELATIONSHIP TO ABOVE Boarder

REMARKS

1920 CENSUS—INDEX
DEPARTMENT OF COMMERCE
BUREAU OF THE CENSUS

A-3

U. S. GOVERNMENT PRINTING OFFICE 11—1571

T 350

ILLINOIS

VOL 111 E. D. 22

SHEET 7 LINE 93

(HEAD OF FAMILY)

(COLOR) (AGE) (BIRTHPLACE)

(CITIZENSHIP)

(STREET)

HOUSE NO.

OTHER MEMBERS OF FAMILY

NAME	RELATION SHIP	AGE	BIRTHPLACE	CITIZEN SHIP

1920 CENSUS—INDEX
DEPARTMENT OF COMMERCE
BUREAU OF THE CENSUS

A-1a

U. S. GOVERNMENT PRINTING OFFICE

T350

ILLINOIS

Tiedema, William
(HEAD OF FAMILY)

VOL. 136 E.D. 236

SHEET 7 LINE 26

W 29 Holland na
(COLOR) (AGE) (BIRTHPLACE) (CITIZENSHIP)

Cook
(COUNTY)

Mt. Greenwood Village Clifton park ave. —
(CITY) (STREET) (HOUSE NO.)

OTHER MEMBERS OF FAMILY

NAME	RELATION-SHIP	AGE	BIRTHPLACE	CITIZEN-SHIP
Tiedema, Elizabeth	W	27	S. Illinois	

1920 CENSUS—INDEX
DEPARTMENT OF COMMERCE
BUREAU OF THE CENSUS

A-16

U. S. GOVERNMENT PRINTING OFFICE 11—1919

T350

[redacted] Illinois

Totten, William
(INDIVIDUAL)

VOL. 187 E.D. 31

SHEET 2 LINE 6

W (COLOR) 56 (AGE) Illinois (BIRTHPLACE) (CITIZENSHIP)

Madison (COUNTY)

Alton (CITY) Missouri Ave. (STREET) 109 (HOUSE NO.)

ENUMERATED WITH Webb, Ernest

RELATIONSHIP TO ABOVE Father in law

REMARKS

1920 CENSUS—INDEX
DEPARTMENT OF COMMERCE
BUREAU OF THE CENSUS

A-8

U. S. GOVERNMENT PRINTING OFFICE

T350

Titney, William
(INDIVIDUAL)

ILLINOIS
VOL. 1711 E.D. 1730
SHEET 8 LINE 91

M | 49 | Illinois | |
(COLOR) | (AGE) | (BIRTHPLACE) | (CITIZENSHIP)

Cook
(COUNTY)

Chicago | West Washington Blvd. | 4109
(CITY) | (STREET) | (HOUSE NO.)

ENUMERATED WITH Fonda, Mary

RELATIONSHIP TO ABOVE Son

REMARKS

1920 CENSUS—INDEX
DEPARTMENT OF COMMERCE
BUREAU OF THE CENSUS

A-3

U. S. GOVERNMENT PRINTING OFFICE 11—1271

T 358

[redacted] Illinois

Fathan N Illinois
(HEAD OF FAMILY)

VOL 64 E. D. 972

SHEET 2 LINE 35

N 44 Illinois
(COLOR) (AGE) (BIRTHPLACE) (CITIZENSHIP)

Cook
(COUNTY)

Chicago Dalton 1323
(CITY) (STREET) (HOUSE NO.)

OTHER MEMBERS OF FAMILY

NAME	RELATION-SHIP	AGE	BIRTHPLACE	CITIZEN-SHIP
Fathan Elizabeth	W	42	Czechoslavakia	NR

1920 CENSUS—INDEX
DEPARTMENT OF COMMERCE
BUREAU OF THE CENSUS

See also
Fathan / Fathan N Illinois

A-1a

U. S. GOVERNMENT PRINTING OFFICE (1—1187)

T 350

ILLINOIS

Tatham, William (HEAD OF FAMILY)

VOL. 64 E. D. 972

SHEET 2 LINE 95

W (COLOR) 44 (AGE) Illinois (BIRTHPLACE) (CITIZENSHIP)

Cook (COUNTY)

Chicago (CITY) Walton (STREET) 1323 (HOUSE NO.)

OTHER MEMBERS OF FAMILY

NAME	RELATION SHIP	AGE	BIRTHPLACE	CITIZEN-SHIP
Tatham, Elizabeth	W	42	Czechoslovakia	NA

1920 CENSUS—INDEX
DEPARTMENT OF COMMERCE
BUREAU OF THE CENSUS

See Tatham, William

A-1a

GOVERNMENT PRINTING OFFICE 11—1871

T 330

ILLINOIS

Tatton, William
(INDIVIDUAL)

VOL. 106 E.D. 909

SHEET 8 LINE 5

W (COLOR) 30 (AGE) Illinois (BIRTHPLACE) (CITIZENSHIP)

Cook (COUNTY)

Chicago (CITY) 62 N. (STREET) 243 (HOUSE NO.)

ENUMERATED WITH Tatton Clemens

RELATIONSHIP TO ABOVE Brother

REMARKS See also Tatton, William

1920 CENSUS—INDEX
DEPARTMENT OF COMMERCE
BUREAU OF THE CENSUS

A-8

U. S. GOVERNMENT PRINTING OFFICE 17—1971

T350

Tatum, William

ILLINOIS

VOL. 218 E. D. 141

SHEET 9 LINE 62

W (COLOR) 47 (AGE) Indiana (BIRTHPLACE) (CITIZENSHIP)

St. Clair (COUNTY)

E. St. Louis (CITY) S. 4th (STREET) 12 (HOUSE NO.)

ENUMERATED WITH Gruber, Lucy A.

RELATIONSHIP TO ABOVE Boarder

REMARKS

1920 CENSUS—INDEX
DEPARTMENT OF COMMERCE
BUREAU OF THE CENSUS

A-2

U. S. GOVERNMENT PRINTING OFFICE 12—1871

T 330

Tatom Williams
(INDIVIDUAL)

[redacted] Illinois

VOL. 142 E. D. 59

SHEET 9 LINE 49

W 73 Tennessee
(COLOR) (AGE) (BIRTHPLACE) (CITIZENSHIP)

Hamilton
(COUNTY)

(CITY) (STREET) (HOUSE NO.)

ENUMERATED WITH Tatom, Fred

RELATIONSHIP TO ABOVE Father

REMARKS

1920 CENSUS—INDEX
DEPARTMENT OF COMMERCE
BUREAU OF THE CENSUS

A-2

U. S. GOVERNMENT PRINTING OFFICE 11—11274

T550

ILLINOIS

VOL. 28 E. D. 48

SHEET 20 LINE 42

Patton, M [illegible]
(TRACE OF FAMILY)

M [illegible]
(COLOR) (AGE)

Tennessee
(BIRTHPLACE)

(CITIZENSHIP)

Cook
(COUNTY)

Chicago

East [illegible] St
(STREET)

443
(HOUSE NO.)

OTHER MEMBERS OF FAMILY

NAME	RELATION-SHIP	AGE	BIRTHPLACE	CITIZEN-SHIP
Patton, [illegible]	Wife	25	Missouri	
[illegible] Lucile	Dau	6	Missouri	
[illegible] Dudley	Son	4 1/2	Missouri	

1920 CENSUS - INDEX
DEPARTMENT OF COMMERCE
BUREAU OF THE CENSUS

A-1a

U. S. GOVERNMENT PRINTING OFFICE 11—11871

T 350

ILLINOIS

Fenton Fithian (HEAD OF FAMILY)

VOL. 194 E.D. 96

SHEET 12 LINE 73

W 53 Tennessee (CITIZENSHIP)
(COLOR) (AGE) (BIRTHPLACE)

Married
(CONDITION)

Farmer F13
(TRADE) (HOUSE NO.)

OTHER MEMBERS OF FAMILY

NAME	RELATIONSHIP	AGE	BIRTHPLACE	CITIZENSHIP
Fenton Joanna	Wife	50	Missouri	
" Marion	Son	20	Illinois	
" Peggy	Dau	16	Illinois	
" Roy	Son	11	Illinois	

1920 CENSUS INDEX
DEPARTMENT OF COMMERCE
BUREAU OF THE CENSUS

A-16

U. S. GOVERNMENT PRINTING OFFICE

T 350

ILLINOIS

VOL 453 E. D. 207

SHEET 4 LINE 20

(HEAD OF FAMILY)

(COLOR) (AGE) (BIRTHPLACE) (CITIZENSHIP)

(COUNTY)

(CITY) (STREET) (HOUSE NO.)

OTHER MEMBERS OF FAMILY

NAME	RELATION-SHIP	AGE	BIRTHPLACE	CITIZEN-SHIP

1920 CENSUS INDEX
DEPARTMENT OF COMMERCE
BUREAU OF THE CENSUS

A-1a

U. S. GOVERNMENT PRINTING OFFICE

T 350

ILLINOIS

Datham William H

(INDIVIDUAL)

VOL. 148 E.D. 101

SHEET 5 LINE 49

W (COLOR) 77 (AGE) Pennsylvania (BIRTHPLACE) (CITIZENSHIP)

Fulton (COUNTY)

Upava (CITY) South (STREET) — (HOUSE NO.)

ENUMERATED WITH Datham Everett

RELATIONSHIP TO ABOVE Father

REMARKS

1920 CENSUS—INDEX
DEPARTMENT OF COMMERCE
BUREAU OF THE CENSUS

A-3

U. S. GOVERNMENT PRINTING OFFICE 11—1671

T 350

Totten, William H (INDIVIDUAL)

ILLINOIS
VOL. 57 E. D. 855
SHEET 3 LINE 4

W (COLOR) 49 (AGE) Illinois (BIRTHPLACE) (CITIZENSHIP)

Cook (COUNTY)

Chicago (CITY) Walnut (STREET) 3112 (HOUSE NO.)

ENUMERATED WITH Calvert, Elizabeth

RELATIONSHIP TO ABOVE Son-in-law.

REMARKS

1920 CENSUS—INDEX
DEPARTMENT OF COMMERCE
BUREAU OF THE CENSUS

A-2

U. S. GOVERNMENT PRINTING OFFICE 16—1971

T350

ILLINOIS

VOL. 27 E. D. 62

SHEET 1 LINE 32

(HEAD OF FAM.)

(BIRTHPLACE)

(CITIZENSHIP)

(COUNTY)

(STREET)

(HOUSE NO.)

OTHER MEMBERS OF FAMILY

NAME	RELATION-SHIP	AGE	BIRTHPLACE	CITIZEN-SHIP

1920 CENSUS—INDEX
DEPARTMENT OF COMMERCE
BUREAU OF THE CENSUS

A-1a

GOVERNMENT PRINTING OFFICE

T 350

ILLINOIS

VOL 21 E. D. 49

SHEET 2 LINE 22

(HEAD OF FAMILY)

(AGE IN YEARS)

(BIRTHPLACE)

(CITIZENSHIP)

(OWNED)

(HOME OR RENT)

OTHER MEMBERS OF FAMILY

NAME	RELATION SHIP	AGE	BIRTHPLACE	CITIZEN SHIP

1920 CENSUS—INDEX
DEPARTMENT OF COMMERCE
BUREAU OF THE CENSUS

A-1a

U. S. GOVERNMENT PRINTING OFFICE 11—11071

T 350

ILLINOIS

Datham, Willie E
(INDIVIDUAL)

VOL. 148 E. D. 101

SHEET V LINE V 0

W | 36 | Illinois | | |
(COLOR) | (AGE) | (BIRTHPLACE) | (CITIZENSHIP)

Fulton
(COUNTY)

Lpava | South | —
(CITY) | (STREET) | (HOUSE NO.)

ENUMERATED WITH Datham, Everett

RELATIONSHIP TO ABOVE Brother

REMARKS

1920 CENSUS—INDEX
DEPARTMENT OF COMMERCE
BUREAU OF THE CENSUS

A-1

U. S. GOVERNMENT PRINTING OFFICE 11—1671

T350

ILLINOIS

Tatum, Nathan (HEAD OF FAMILY)

VOL. 66 E. D. 1006

SHEET 3 LINE 18

B (COLOR) 25 (AGE) Mississippi (BIRTHPLACE) (CITIZENSHIP)

Cook (COUNTY)

Chicago (CITY) Lake (STREET) 1342 (HOUSE NO.)

OTHER MEMBERS OF FAMILY

NAME	RELATION-SHIP	AGE	BIRTHPLACE	CITIZEN-SHIP
Tatum, Mittie	W	23	Mississippi	
" Irma	D	5	Mississippi	
" Nathan	S	2 11/12	Mississippi	

1920 CENSUS—INDEX
DEPARTMENT OF COMMERCE
BUREAU OF THE CENSUS

A-1a

U. S. GOVERNMENT PRINTING OFFICE

T 350

ILLINOIS

VOL 191 E. D. 180

SHEET 4 LINE 1

Tostrup, Wilson
(HEAD OF FAMILY)

M (COLOR) 42 (AGE) Illinois (BIRTHPLACE)

(CITIZENSHIP)

Clinton (COUNTY)

Ludas (CITY)

(STREET)

(HOUSE NO.)

OTHER MEMBERS OF FAMILY

NAME	RELATION-SHIP	AGE	BIRTHPLACE	CITIZEN-SHIP
Tostrup, Emma	W	28	Illinois	
— Sylvia	D	11	Illinois	
— Freda	D	4	Illinois	
— Albert	S	4/12	Illinois	

1920 CENSUS—INDEX
DEPARTMENT OF COMMERCE
BUREAU OF THE CENSUS

A-16

U. S. GOVERNMENT PRINTING OFFICE (1—1107)

T35v

ILLINOIS

VOL 24 E. D. 156

SHEET 1 LINE 43

(HEAD OF FAMILY)

(RACE) (BIRTHPLACE) (CITIZENSHIP)

(COUNTY)

(CITY) (STREET) (HOUSE NO.)

OTHER MEMBERS OF FAMILY

NAME	RELATION-SHIP	AGE	BIRTHPLACE	CITIZEN-SHIP

1920 CENSUS INDEX
DEPARTMENT OF COMMERCE
BUREAU OF THE CENSUS

A-1a

T35V

Sedowski, Anton
(INDIVIDUAL)

ILLINOIS
VOL. 132 E.D. 141
SHEET 12 LINE 73

W M 39 Indiana D P
(COLOR) (AGE) (BIRTHPLACE) (CITIZENSHIP)

Cook
(COUNTY)

[illegible] Ave Chicago Park Boulevard
(CITY) (STREET) (HOUSE NO.)

ENUMERATED WITH Wanda Sedowski Stephen Sedowski Joseph Sedowski

RELATIONSHIP TO ABOVE Servant

REMARKS

1920 CENSUS INDEX
DEPARTMENT OF COMMERCE
BUREAU OF THE CENSUS

A-2

T35r

Tettinger Bell
(HEAD OF FAMILY)

[redacted] ILLINOIS

VOL 206 E.D. 64

SHEET 3 LINE 19

W — 35 — Illinois
COLOR — AGE — (BIRTHPLACE) — (CITIZENSHIP)

Peoria
COUNTY

Peoria — Hayward — 304
CITY — STREET — (HOUSE NO.)

OTHER MEMBERS OF FAMILY

NAME	RELATION-SHIP	AGE	BIRTHPLACE	CITIZEN-SHIP
Tettinger, Opal (Lamey)	D	38	Illinois	
	D	18	Illinois	

1920 CENSUS—INDEX
DEPARTMENT OF COMMERCE
BUREAU OF THE CENSUS

Tettinger, Bell B

A-16

T 352

ILLINOIS

Tentemacher, Bernhard
HEAD OF FAMILY

VOL 26 E.D. 9
SHEET 14 LINE 10

37
Cook
Illinois
BIRTHPLACE
CITIZENSHIP
Bloom
Eight Road
STREET
HOUSE NO.

OTHER MEMBERS OF FAMILY

NAME	RELATIONSHIP	AGE	BIRTHPLACE	CITIZENSHIP
Tentemacher, Anthony	Son	21	Illinois	
Illinois		13	Illinois	
Illinois		14	Illinois	
Fiddler, Mary	Dau	26	Indiana	
Kathrid	Daughter	24	Illinois	

1920 CENSUS—INDEX
DEPARTMENT OF COMMERCE
BUREAU OF THE CENSUS

A-18

STATE Illinois

[illegible] husband

HEAD OF FAMILY—CONTINUED

OTHER MEMBERS OF FAMILY—CONTIN. ED

NAME	RELATION-SHIP	AGE	BIRTHPLACE	OWNED SHIP
Walter [illegible]	[illegible]	[illegible]	Illinois	
[illegible] Ernest	[illegible]	[illegible]	Illinois	
[illegible] Virgil	[illegible]	[illegible]	Illinois	

1920 CENSUS—INDEX
DEPARTMENT OF COMMERCE
BUREAU OF THE CENSUS

A-1b

U. S. GOVERNMENT PRINTING OFFICE

T35V

ILLINOIS

VOL. 2 1/4 E. D. 5 8

SHEET 2 LINE 28

(HEAD OF FAMILY)

(RACE)

(BIRTHPLACE)

(CITIZENSHIP)

(SEX)

(AGE)

(STREET)

(HOUSE NO.)

OTHER MEMBERS OF FAMILY

NAME	RELATIONSHIP	AGE	BIRTHPLACE	CITIZENSHIP

1920 CENSUS—INDEX
DEPARTMENT OF COMMERCE
BUREAU OF THE CENSUS

A-1a

U. S. GOVERNMENT PRINTING OFFICE

7352

Titenis, Boleslow
(INDIVIDUAL)

ILLINOIS
VOL. 49 E.D. 659
SHEET 7 LINE 98

W (COLOR) 36 (AGE) Russia (BIRTHPLACE) Pa (CITIZENSHIP)

Cook (COUNTY)

Chicago (CITY) W 7 X Pl (STREET) 2043 (HOUSE NO.)

ENUMERATED WITH Figelkis, Julie

RELATIONSHIP TO ABOVE Brother

REMARKS

1920 CENSUS—INDEX
DEPARTMENT OF COMMERCE
BUREAU OF THE CENSUS

A-3

U. S. GOVERNMENT PRINTING OFFICE

T 352

ILLINOIS

VOL. 89 E.D. 1660

SHEET 7 LINE 92

H. Edevaer Hansen
(HEAD OF FAMILY)

W (COLOR) 67 (AGE) Denmark (BIRTHPLACE) Fa (CITIZENSHIP)

Cook (COUNTY)

Chicago (CITY) Ingleside (STREET) 4715 (HOUSE NO.)

OTHER MEMBERS OF FAMILY

NAME	RELATION SHIP	AGE	BIRTHPLACE	CITIZEN-SHIP
H. Edevaer Hansen	H	67	Norway	Na
George	S	23	Illinois	
Sylvester	S	22	Illinois	
Sigrid	D	21	Illinois	
Dorothy	D	18	Illinois	

1920 CENSUS—INDEX
DEPARTMENT OF COMMERCE
BUREAU OF THE CENSUS

A-1a

U. S. GOVERNMENT PRINTING OFFICE 11—(1871)

T 352

ILLINOIS

Tettinger, Charles
(HEAD OF FAMILY)

VOL. 95 E. D. 1500

SHEET 5 LINE 39

W 50
(COLOR) (AGE)

Hungary
(BIRTHPLACE)

Na
(CITIZENSHIP)

Cook
(COUNTY)

Chicago
(CITY)

"K" ard
(STREET)

3811
(HOUSE NO.)

OTHER MEMBERS OF FAMILY

NAME	RELATION SHIP	AGE	BIRTHPLACE	CITIZEN-SHIP
Tettinger, Marie	W	50	Hungary	N.R
" Carl A	S	23	Hungary	N.R

1920 CENSUS—INDEX
DEPARTMENT OF COMMERCE
BUREAU OF THE CENSUS

A-1a

U. S. GOVERNMENT PRINTING OFFICE

T 352

ILLINOIS

VOL. 70 E.D. 1128

SHEET 2 LINE 27

(HEAD OF FAMILY)

(COLOR) (AGE)

(BIRTHPLACE) (CITIZENSHIP)

(STREET) (HOUSE NO.)

OTHER MEMBERS OF FAMILY

NAME	RELATION-SHIP	AGE	BIRTHPLACE	CITIZEN-SHIP
Todding, Catherine	Wife	21	Illinois	
—, Edward	Son	4	Illinois	
—, Alice	Dau	1	Illinois	
—, Anna	Sister	20	Illinois	
Ringst, Minnie	Mother-in-law	58	Illinois	

1920 CENSUS—INDEX
DEPARTMENT OF COMMERCE
BUREAU OF THE CENSUS

A-16

U. S. GOVERNMENT PRINTING OFFICE

T 352

ILLINOIS

Eisdinger, Chas C (HEAD OF FAMILY)

VOL. 230 E. D. 172

SHEET 2 LINE 59

W (COLOR) 47 (AGE)

Illinois (BIRTHPLACE)

(CITIZENSHIP)

Edwards (COUNTY)

Mt Carmel (CITY)

Vermont St (STREET)

(HOUSE NO.)

OTHER MEMBERS OF FAMILY

NAME	RELATION-SHIP	AGE	BIRTHPLACE	CITIZEN-SHIP
Eisdinger, Chas C	W	45	Illinois	
Clarence W	S	20	Illinois	
Mable F	D	15	Illinois	

1920 CENSUS—INDEX
DEPARTMENT OF COMMERCE
BUREAU OF THE CENSUS

A-16

U. S. GOVERNMENT PRINTING OFFICE 11—11871

T 352

ILLINOIS

Titeneske Edwd
(HEAD OF FAMILY)

VOL. 60 E. D. 898

SHEET 3 LINE 74

W 27 Poland Al
(COLOR) (AGE) (BIRTHPLACE) (CITIZENSHIP)

Cook
(COUNTY)

Chicago
(CITY)

Thomas
(STREET)

1825
(HOUSE NO.)

OTHER MEMBERS OF FAMILY

NAME	RELATION-SHIP	AGE	BIRTHPLACE	CITIZEN-SHIP
Titeneske Victoria	W	25	Poland	Al

1920 CENSUS—INDEX
DEPARTMENT OF COMMERCE
BUREAU OF THE CENSUS

A-16

U. S. GOVERNMENT PRINTING OFFICE 11—11071

T 352

ILLINOIS

Tutinas, Frank
(HEAD OF FAMILY)

VOL. 127 E.D. 39

SHEET 17 LINE 40

W 57 Russia Pa
(COLOR) (AGE) (BIRTHPLACE) (CITIZENSHIP)

Cook
(COUNTY)

Cicero 2024 Cl 1580
(CITY) (STREET) (HOUSE NO.)

OTHER MEMBERS OF FAMILY

NAME	RELATION-SHIP	AGE	BIRTHPLACE	CITIZEN-SHIP
Tutinas, Anastasia	W	58	Russia	Al
— — Frank	S	12	Russia	Al

1920 CENSUS—INDEX
DEPARTMENT OF COMMERCE
BUREAU OF THE CENSUS

A-1a

U. S. GOVERNMENT PRINTING OFFICE 11—11071

T 352

Jodding Fred
(HEAD OF FAMILY)

[redacted] Illinois

VOL. 70 E.D. 138

SHEET 3 LINE 76

M 54 Illinois
(COLOR) (BIRTHPLACE)

Cook
(COUNTY)

(CITIZENSHIP)

Chicago South Halsted 1739
(STREET) (HOUSE NO.)

OTHER MEMBERS OF FAMILY

NAME	RELATION-SHIP	AGE	BIRTHPLACE	CITIZEN-SHIP
Jalone				

1920 CENSUS—INDEX
DEPARTMENT OF COMMERCE
BUREAU OF THE CENSUS

See Jodding Fred

A-1a

U. S. GOVERNMENT PRINTING OFFICE 11—(1871)

T35V

Theodore Fuchs
(HEAD OF FAMILY)

[redacted] ILLINOIS

VOL. 136 E. D. 236

SHEET 2 LINE 58

W (COLOR) 33 (AGE) Illinois (BIRTHPLACE) (CITIZENSHIP)

Cook (COUNTY)

Mount Greenwood Village (CITY) Illinois (STATE) (HOUSE NO.)

OTHER MEMBERS OF FAMILY

NAME	RELATIONSHIP	AGE	BIRTHPLACE	CITIZENSHIP
Theodore Richmond	H	26	Illinois	
Walter	S	7	Minnesota	
Lawrence	S	4	Minnesota	
Harold	S	2	Minnesota	
Esther	D	5/12	Illinois	

1920 CENSUS—INDEX
DEPARTMENT OF COMMERCE
BUREAU OF THE CENSUS

A-16

U. S. GOVERNMENT PRINTING OFFICE

STATE Illinois

Hudkins, Fuel
(HEAD OF FAMILY—CONTINUED)

OTHER MEMBERS OF FAMILY—CONTINUED

NAME	RELATION-SHIP	AGE	BIRTHPLACE	CITIZEN-SHIP
Hudkins, Everett	son	7/12	Illinois	

1920 CENSUS—INDEX
DEPARTMENT OF COMMERCE
BUREAU OF THE CENSUS

2 sh #1

A-1b

U. S. GOVERNMENT PRINTING OFFICE 1—11874

T 352

ILLINOIS

VOL. 87 E. D. 1549

SHEET 10 LINE 65

(HEAD OF FAMILY)

(COLOR) (AGE) (BIRTHPLACE) (CITIZENSHIP)

(CITY) (COUNTY)

(STREET) (HOUSE NO.)

OTHER MEMBERS OF FAMILY

NAME	RELATION-SHIP	AGE	BIRTHPLACE	CITIZEN-SHIP

1920 CENSUS—INDEX
DEPARTMENT OF COMMERCE
BUREAU OF THE CENSUS

A-1a

U. S. GOVERNMENT PRINTING OFFICE 11—11691

T35v

Ziatnowska, Helen
(INDIVIDUAL)

ILLINOIS

VOL. 48 E. D. 647

SHEET 3 LINE 45

W (COLOR) 23 (AGE) Poland (BIRTHPLACE) Pa (CITIZENSHIP)

Cook (COUNTY)

Chicago (CITY) N 18th (STREET) 1759 (HOUSE NO.)

ENUMERATED WITH Novak, Wenc

RELATIONSHIP TO ABOVE Fr in law

REMARKS

1920 CENSUS—INDEX
DEPARTMENT OF COMMERCE
BUREAU OF THE CENSUS

A-3

U. S. GOVERNMENT PRINTING OFFICE (1—) 1921

T352

Thedens (INDIVIDUAL) Henry

ILLINOIS

VOL. 45 E.D. 537

SHEET 7 LINE 87

W (COLOR) 30 (AGE) Illinois (BIRTHPLACE) ___ (CITIZENSHIP)

Cook (COUNTY)

Chicago (CITY) Buffalo Ave (STREET) 13352 (HOUSE NO.)

ENUMERATED WITH Haas Henry J

RELATIONSHIP TO ABOVE Son

REMARKS

1920 CENSUS—INDEX
DEPARTMENT OF COMMERCE
BUREAU OF THE CENSUS

A-3

U. S. GOVERNMENT PRINTING OFFICE 11—1971

T 35 v

Thaddeus Ida [redacted] Illinois

(HEAD OF FAMILY)

VOL. 23 E. D. 88

SHEET 1 LINE 9 v

Mar 34 Missouri

(COLOR) (AGE) (BIRTHPLACE) (CITIZENSHIP)

Cook

(COUNTY)

Chicago South Park ave 3356

(CITY) (STREET) (HOUSE NO.)

OTHER MEMBERS OF FAMILY

NAME	RELATIONSHIP	AGE	BIRTHPLACE	CITIZENSHIP
Robinson Cleone	M	25	Illinois	
Cleora	M	21	Missouri	
Robinson Verne Jr	Son	5	Missouri	
Kathryn	Dau	4	Missouri	
4 Roomers				

1920 CENSUS—INDEX
DEPARTMENT OF COMMERCE
BUREAU OF THE CENSUS

A-1a

U. S. GOVERNMENT PRINTING OFFICE (1—1137)

T 352

ILLINOIS

Sadomczak, John (INDIVIDUAL)

VOL. 1st E.D. 1760

SHEET 33 LINE 51

W (COLOR) 22 (AGE) Slovenia (BIRTHPLACE) Al (CITIZENSHIP)

Cook (COUNTY)

Chicago (CITY) So. Hermitage Ave (STREET) 4717 (HOUSE NO.)

ENUMERATED WITH Slosek, Ignatius

RELATIONSHIP TO ABOVE Boarder

REMARKS

1920 CENSUS—INDEX
DEPARTMENT OF COMMERCE
BUREAU OF THE CENSUS

A-2

U. S. GOVERNMENT PRINTING OFFICE 16—1871

T35V

[redacted] Illinois

VOL. 137 E. D. 94

SHEET 4 LINE 26

(HEAD OF FAMILY)

(COLOR) (AGE) (BIRTHPLACE) (CITIZENSHIP)

(COUNTY)

(CITY) (STREET) 806 (HOUSE NO.)

OTHER MEMBERS OF FAMILY

NAME	RELATION-SHIP	AGE	BIRTHPLACE	CITIZEN-SHIP

1920 CENSUS—INDEX
DEPARTMENT OF COMMERCE
BUREAU OF THE CENSUS

A-1a

T35v

ILLINOIS

VOL. 34 E. D. 128

SHEET 9 LINE 38

Fetters, John
(HEAD OF FAMILY)

Pr | 27 | Germany | Pa
COLOR | AGE | BIRTHPLACE | (CITIZENSHIP)

Cook
COUNTY

Chicago | 642nd | 721
CITY | (STREET) | (HOUSE NO.)

OTHER MEMBERS OF FAMILY

NAME	RELATION-SHIP	AGE	BIRTHPLACE	CITIZEN-SHIP
Fetters, Nellie	W	27	Ireland	Pa
Rodgers, Michael	BL	29	Ireland	Pa

1920 CENSUS—INDEX
DEPARTMENT OF COMMERCE
BUREAU OF THE CENSUS

A-16

U. S. GOVERNMENT PRINTING OFFICE 16—11897

T 1352

ILLINOIS

VOL. 115 E. D. 21

SHEET 5 LINE 21

(HEAD OF FAMILY)

(COLOR) (AGE) (BIRTHPLACE) Ka (CITIZENSHIP)

(COUNTY)

(CITY) (STREET) (HOUSE NO.)

OTHER MEMBERS OF FAMILY

NAME	RELATION-SHIP	AGE	BIRTHPLACE	CITIZEN-SHIP
[illegible]	[illegible]	[illegible]	England	NR
[illegible]	[illegible]	7	Illinois	
[illegible]	[illegible]	[illegible]	Illinois	
[illegible]	[illegible]	1	Illinois	
[illegible]	[illegible]	12	Illinois	

1920 CENSUS—INDEX
DEPARTMENT OF COMMERCE
BUREAU OF THE CENSUS

A-1a

U. S. GOVERNMENT PRINTING OFFICE 11—11671

STATE Illinois

HEAD OF FAM. - CONTINUED

OTHER MEMBERS OF FAMILY - CONTINUED

NAME	RELATION SHIP	AGE	BIRTHPLACE	CITIZEN-SHIP
Frederick Jack	S	14	Illinois	

1920 CENSUS—INDEX
DEPARTMENT OF COMMERCE
BUREAU OF THE CENSUS

Sheet #1

A-1b

U. S. GOVERNMENT PRINTING OFFICE 11—11871

T952

ILLINOIS

Thedens John
(INDIVIDUAL)

VOL. 129 E.D. 31

SHEET 1 LINE 90

w	49	Germany	Na
(COLOR)	(AGE)	(BIRTHPLACE)	(CITIZENSHIP)

Cook
(COUNTY)

Blue Island	Elm st.	591
(CITY)	(STREET)	(HOUSE NO.)

ENUMERATED WITH Boldt, Julius

RELATIONSHIP TO ABOVE Lodger

REMARKS

1920 CENSUS—INDEX
DEPARTMENT OF COMMERCE
BUREAU OF THE CENSUS

A-3

U. S. GOVERNMENT PRINTING OFFICE 11—1691

T 352

Tadenick, John
HEAD OF FAMILY

ILLINOIS

VOL. 99 E. D. 1725

SHEET 11 LINE 42

11 — 21 — Pole — Pa
FARM OR HOME — AGE — BIRTHPLACE — CITIZENSHIP

Cook
COUNTY

Chicago
CITY

4259
HOUSE NO

OTHER MEMBERS OF FAMILY

NAME	RELATION-SHIP	AGE	BIRTHPLACE	CITIZEN-SHIP
Tadenick, Josephine	Wife	21	Iowa	Pa
Eugene	Son	1	Chicago	
Declan	Son	3/12	Chicago	

Cross Ref See Tadenick, John

1920 CENSUS—INDEX
DEPARTMENT OF COMMERCE
BUREAU OF THE CENSUS

A-1a

U. S. GOVERNMENT PRINTING OFFICE 11—11671

T 332

ILLINOIS

VOL 115 E. D. 816

SHEET 23 LINE 22

(LAST NAME) (FIRST NAME)

(COLOR) (SEX)

(AGE) (BIRTHPLACE)

(CITIZENSHIP)

(STREET) (HOUSE NO.)

OTHER MEMBERS OF FAMILY

NAME	RELATION SHIP	AGE	BIRTHPLACE	CITIZENSHIP

1920 CENSUS—INDEX
DEPARTMENT OF COMMERCE
BUREAU OF THE CENSUS

A-1 a

U. S. GOVERNMENT PRINTING OFFICE 11—1927

T ~~320~~
352

ILLINOIS

Eidens, John Henry (INDIVIDUAL) VOL. 128 E.D. 94

SHEET 9 LINE 42

W (COLOR) 5 (AGE) Illinois (BIRTHPLACE) (CITIZENSHIP)

Cook (COUNTY)

Evanst (CITY) Porter (STREET) (HOUSE NO.)

ENUMERATED WITH Eidens, Henry Jr

RELATIONSHIP TO ABOVE Grandson

REMARKS

1920 CENSUS—INDEX
DEPARTMENT OF COMMERCE
BUREAU OF THE CENSUS

A-2

U. S. GOVERNMENT PRINTING OFFICE 16—41871

T 352

ILLINOIS

VOL. 33 E. D. 603

SHEET 9 LINE 88

Twitty Joseph
(HEAD OF FAMILY)

M 33
(COLOR) (AGE)

Austria
(BIRTHPLACE)

P
(CITIZENSHIP)

Cook
(COUNTY)

Chicago
(CITY)

1921
(STREET)

659
(HOUSE NO.)

OTHER MEMBERS OF FAMILY

NAME	RELATIONSHIP	AGE	BIRTHPLACE	CITIZENSHIP
Twitty, Josefa	wife	33	Austria	AR

1920 CENSUS—INDEX
DEPARTMENT OF COMMERCE
BUREAU OF THE CENSUS

A-1a

U. S. GOVERNMENT PRINTING OFFICE 11—(1827)

T35v

ILLINOIS

VOL E. D.

SHEET LINE

HEAD OF FAMILY

RELATIONSHIP AGE

CITIZENSHIP

STREET

HOUSE NO.

OTHER MEMBERS OF FAMILY

NAME	RELATIONSHIP	AGE	BIRTHPLACE	CITIZENSHIP

1920 CENSUS—INDEX
DEPARTMENT OF COMMERCE
BUREAU OF THE CENSUS

A-16

U. S. GOVERNMENT PRINTING OFFICE 11—41891

T 352

ILLINOIS

VOL 103 E. D. 1821

SHEET 12 LINE 30

(HEAD OF FAMILY)

(COLOR) (AGE) (BIRTHPLACE) (CITIZENSHIP)

(COUNTY)

(CITY) (STREET) 819 (HOUSE NO.)

OTHER MEMBERS OF FAMILY

NAME	RELATION SHIP	AGE	BIRTHPLACE	CITIZEN-SHIP

1920 CENSUS—INDEX
DEPARTMENT OF COMMERCE
BUREAU OF THE CENSUS

A-16

U. S. GOVERNMENT PRINTING OFFICE

T352

[redacted] Illinois

Tetens, Julius
(NAME OF FAMILY)

VOL. 159 E.D. 77

SHEET 6 LINE 10

M 65 Schleswig Holstein Na
(COLOR) (AGE) (BIRTHPLACE) (CITIZENSHIP)

Paul
(COUNTY)
Elgin
(CITY)

N John 1015
(STREET) (HOUSE NO.)

OTHER MEMBERS OF FAMILY

NAME	RELATIONSHIP	AGE	BIRTHPLACE	CITIZENSHIP
Tetens, Frederika	W	47	Illinois	
— Laura	D	23	Illinois	

1920 CENSUS—INDEX
DEPARTMENT OF COMMERCE
BUREAU OF THE CENSUS

A-1a

U. S. GOVERNMENT PRINTING OFFICE 11—1921

T 352

Tadeusz, Louis
(INDIVIDUAL)

ILLINOIS
VOL. 100 E. D. 1774
SHEET 9 LINE 65

W (COLOR) 39 (AGE) Germany (BIRTHPLACE) Na (CITIZENSHIP)

Cook (COUNTY)

Chicago (CITY) Justine (STREET) 5051 (HOUSE NO.)

ENUMERATED WITH Tadeusz, Vincent

RELATIONSHIP TO ABOVE Step Son

REMARKS

1920 CENSUS—INDEX
DEPARTMENT OF COMMERCE
BUREAU OF THE CENSUS

A-2

U. S. GOVERNMENT PRINTING OFFICE

T 35

ILLINOIS

(HEAD OF FAMILY)

VOL. 1) K E.D. 263

SHEET 2 LINE 6

(COLOR) (AGE) (BIRTHPLACE) (CITIZENSHIP)

(COUNTY)

(STREET) (HOUSE NO.)

OTHER MEMBERS OF FAMILY

NAME	RELATION-SHIP	AGE	BIRTHPLACE	CITIZEN-SHIP
	G			

1920 CENSUS—INDEX
DEPARTMENT OF COMMERCE
BUREAU OF THE CENSUS

A 1a

GOVERNMENT PRINTING OFFICE

T352

Theding, Lorraine E (INDIVIDUAL)

[redacted] Illinois

VOL. 94 E.D. 1469

SHEET 8 LINE 89

W (COLOR) 39 (AGE) Wisconsin (BIRTHPLACE) (CITIZENSHIP)

Cook (COUNTY)

Chicago (CITY) Sheridan Road (STREET) 4541 (HOUSE NO.)

ENUMERATED WITH Not Reported

RELATIONSHIP TO ABOVE Roomer

REMARKS

1920 CENSUS—INDEX
DEPARTMENT OF COMMERCE
BUREAU OF THE CENSUS

A-3

U. S. GOVERNMENT PRINTING OFFICE

T352

ILLINOIS

Thadeus Twiss
(INDIVIDUAL)

VOL. 115 E.D. 2117

SHEET 2 LINE 65

W (COLOR) 50 (AGE) Illinois (BIRTHPLACE) ____ (CITIZENSHIP)

Cook (COUNTY)

Chicago (CITY) Lexington Ave (STREET) 751 (HOUSE NO.)

ENUMERATED WITH Power, William

RELATIONSHIP TO ABOVE Lodger

REMARKS ____

1920 CENSUS—INDEX
DEPARTMENT OF COMMERCE
BUREAU OF THE CENSUS

A-2

U. S. GOVERNMENT PRINTING OFFICE 11—11971

T352

ILLINOIS

VOL 32 E. D. 573

SHEET 15 LINE 10

Iteris Martin (HEAD OF FAMILY)

Lithuania (NATIONALITY) No (CITIZENSHIP)

York (STATE)

Evans (CITY)

Indiana Ave (STREET) 10448 (HOUSE NO.)

OTHER MEMBERS OF FAMILY

NAME	RELATION SHIP	AGE	BIRTHPLACE	CITIZEN SHIP
Iteris Elena	Wife	40	Lithuania	No
Harvelle Vincent	Cousins Son	6	New York	
Barbara Theophile	Co.	32	Lithuania	No

See Ferenia Martin

1950 CENSUS—INDEX
DEPARTMENT OF COMMERCE
BUREAU OF THE CENSUS

A-1a

U. S. GOVERNMENT PRINTING OFFICE 11—11971

T 35 v

ILLINOIS

VOL. 31 E. D. 222

SHEET 2 LINE 24

[illegible] HEAD OF FAMILY

[illegible] COLOR AGE

[illegible] OCCUPATION

[illegible] BIRTHPLACE

[illegible] CITIZENSHIP

[illegible] STREET

1012 HOUSE NO.

OTHER MEMBERS OF FAMILY

NAME	RELATION SHIP	AGE	BIRTHPLACE	CITIZEN SHIP
[illegible]	[illegible]	[illegible]	[illegible]	[illegible]
[illegible]	[illegible]	[illegible]	[illegible]	[illegible]

1920 CENSUS—INDEX
DEPARTMENT OF COMMERCE
BUREAU OF THE CENSUS

A-1 a

U. S. GOVERNMENT PRINTING OFFICE [illegible]

T 352

Frederick, Nick
(HEAD OF FAMILY)

ILLINOIS

VOL. 139 E.D. 42

SHEET 3 LINE 52

M (COLOR) 41 (AGE) Austria (BIRTHPLACE) Al (CITIZENSHIP)

(COUNTY)

(CITY) (STREET) (HOUSE NO.)

OTHER MEMBERS OF FAMILY

NAME	RELATION-SHIP	AGE	BIRTHPLACE	CITIZEN-SHIP
Frederick, Anna	W	31	Austria	Al
[illegible]	D	5	Pennsylvania	
[illegible]	D	2	Pennsylvania	

1920 CENSUS—INDEX
DEPARTMENT OF COMMERCE
BUREAU OF THE CENSUS

A-16

U. S. GOVERNMENT PRINTING OFFICE 11—11571

T352

ILLINOIS

Thodonous Mike
(INDIVIDUAL)

VOL. 66 E.D. 1019

SHEET 5 LINE 5-6

W. 28 Greece Al
(COLOR) (AGE) (BIRTHPLACE) (CITIZENSHIP)

Cook
(COUNTY)

Chicago West Randolph 629
(CITY) (STREET) (HOUSE NO.)

ENUMERATED WITH Petsos, James

RELATIONSHIP TO ABOVE Lodger

REMARKS

1920 CENSUS—INDEX
DEPARTMENT OF COMMERCE
BUREAU OF THE CENSUS

A-3

U. S. GOVERNMENT PRINTING OFFICE

T 352

ILLINOIS

VOL. 129 E.D. 33

SHEET 9 LINE 16

Theodus Mennie
(HEAD OF FAMILY)

W (COLOR) M (AGE) Illinois (BIRTHPLACE) (CITIZENSHIP)

Cook (COUNTY)

Blue Island (CITY) Hoyne Ave (STREET) 343 (HOUSE NO.)

OTHER MEMBERS OF FAMILY

NAME	RELATIONSHIP	AGE	BIRTHPLACE	CITIZENSHIP
Theodus Ina	D	17	Illinois	
Albert	S	15	Illinois	

1920 CENSUS—INDEX
DEPARTMENT OF COMMERCE
BUREAU OF THE CENSUS

A-1a

U. S. GOVERNMENT PRINTING OFFICE 11—11071

T 353

Thaddensz, Nettie
(INDIVIDUAL)

ILLINOIS
VOL. 74 E.D. 1204
SHEET 7 LINE 38

W (COLOR) 23 (AGE) Poland (BIRTHPLACE) Al (CITIZENSHIP)

Cook (COUNTY)

Chicago (CITY) Lowe Court 2038 (STREET) (HOUSE NO.)

ENUMERATED WITH Augustana, Nursery

RELATIONSHIP TO ABOVE Laundress

REMARKS

1920 CENSUS—INDEX
DEPARTMENT OF COMMERCE
BUREAU OF THE CENSUS

A-3

U. S. GOVERNMENT PRINTING OFFICE 7—1927

T 357

ILLINOIS

VOL 55 E. D. 818

SHEET 5 LINE 20

Fotonis, Dick
(HEAD OF FAMILY)

X (COLOR) 34 (AGE)

Turkey (BIRTHPLACE)

Al. (CITIZENSHIP)

Cook (COUNTY)

Chicago

Artesian Ave (STREET)

546 (HOUSE NO.)

OTHER MEMBERS OF FAMILY

NAME	RELATION SHIP	AGE	BIRTHPLACE	CITIZEN-SHIP
Fotonis, Jennie	Wife	24	Turkey	Al.
" Angeliki	Dau	2 5/12	Illinois	
" Louis	Son	4/12	Illinois	
Ada J. Lodge				

1920 CENSUS—INDEX
DEPARTMENT OF COMMERCE
BUREAU OF THE CENSUS

A-16

U. S. GOVERNMENT PRINTING OFFICE 11—11071

1332

Tutinsian Nuderid

(INDIVIDUAL)

ILLINOIS

VOL. 189 E. D. 97

SHEET 25 LINE 61

W 27 Turkey N. R.

(COLOR) (AGE) (BIRTHPLACE) (CITIZENSHIP)

Madison

(COUNTY)

(CITY) (STREET) (HOUSE NO.)

ENUMERATED WITH Alton State Hospital

RELATIONSHIP TO ABOVE Patient

REMARKS

1920 CENSUS—INDEX
DEPARTMENT OF COMMERCE
BUREAU OF THE CENSUS

A-3

U. S. GOVERNMENT PRINTING OFFICE

T352

ILLINOIS

Tydings, Oliver (HEAD OF FAMILY)

VOL 94 E.D. 1469

SHEET 4 LINE 56

M W (COLOR) 47 (AGE) Canada (BIRTHPLACE) d (CITIZENSHIP)

Chicago (CITY) Cook (COUNTY) [illegible] (STREET) 932 (HOUSE NO.)

OTHER MEMBERS OF FAMILY

NAME	RELATION-SHIP	AGE	BIRTHPLACE	CITIZEN-SHIP
Tydings, Henrietta	Wife	45	Canada	NR
Tydings, Helen	Dau	28	Ohio	
Sunbom, Ragnhild	Maid	31	Sweden	alien

1920 CENSUS—INDEX
DEPARTMENT OF COMMERCE
BUREAU OF THE CENSUS

A-16

U. S. GOVERNMENT PRINTING OFFICE 16—11871

T 352

ILLINOIS

Tibbins, Paul
(INDIVIDUAL)

VOL. 247 E.D. 124

SHEET 4 LINE 89

W (COLOR) 2 (AGE) Illinois (BIRTHPLACE) (CITIZENSHIP)

Peoria (COUNTY)

Peoria (CITY) Proctor (STREET) 101 (HOUSE NO.)

ENUMERATED WITH Carter, Thomas H

RELATIONSHIP TO ABOVE Grand son

REMARKS

1920 CENSUS—INDEX
DEPARTMENT OF COMMERCE
BUREAU OF THE CENSUS

A-2

U. S. GOVERNMENT PRINTING OFFICE (1919) 1921

J 352

Ludenzyville
(HEAD OF FAMILY)

ILLINOIS

VOL. 38 E.D. 222

SHEET 2 LINE 79

W (COLOR) 51 (AGE) Illinois (BIRTHPLACE) (CITIZENSHIP)

Cook (COUNTY)

Chicago Archer Ave (STREET) 1212 (HOUSE NO.)

OTHER MEMBERS OF FAMILY

NAME	RELATIONSHIP	AGE	BIRTHPLACE	CITIZENSHIP
Ludenzy, Catherine	W	23	Illinois	
Ludenzy, Louise	D	12	Illinois	

1920 CENSUS—INDEX
DEPARTMENT OF COMMERCE
BUREAU OF THE CENSUS

A-1a

U. S. GOVERNMENT PRINTING OFFICE 1—1197

T 352

ILLINOIS

VOL. 178 E.D. 138

SHEET 1 LINE 74

Ewing Rebecca
HEAD OF FAMILY

F W Sa
COLOR AGE

Illinois
BIRTHPLACE

(CITIZENSHIP)

Decatur
CITY

East Wadsworth 1302
STREET (HOUSE NO.)

OTHER MEMBERS OF FAMILY

NAME	RELATION SHIP	AGE	BIRTHPLACE	CITIZEN-SHIP
Ewing, Sara	D	11	Illinois	
" Wasta	D	11	Illinois	

1920 CENSUS—INDEX
DEPARTMENT OF COMMERCE
BUREAU OF THE CENSUS

A-16

U. S. GOVERNMENT PRINTING OFFICE 11—1187

T 352

ILLINOIS

Wilma Fischer
(HEAD OF FAMILY)

VOL. 57 E. D. 1662

SHEET 5 LINE 59

W | 47 | Illinois | | |
(COLOR) (AGE) (BIRTHPLACE) (CITIZENSHIP)

Cook
(COUNTY)

Chicago | Irving | 5234
(CITY) (STREET) (HOUSE NO.)

OTHER MEMBERS OF FAMILY

NAME	RELATION SHIP	AGE	BIRTHPLACE	CITIZEN-SHIP
Wilma Fischer	Hd	57	Illinois	
" Illinois	"	26	Illinois	

1920 CENSUS—INDEX
DEPARTMENT OF COMMERCE
BUREAU OF THE CENSUS

A-1a

U. S. GOVERNMENT PRINTING OFFICE 11—1187

T 352

Titmust, Samuel R (HEAD OF FAMILY)

[redacted] Illinois

VOL. 192 E. D. 38

SHEET 4 LINE 75

W (COLOR) 30 (AGE) Illinois (BIRTHPLACE) (CITIZENSHIP)

Marshall (COUNTY)

— (CITY) — (STREET) — (HOUSE NO.)

OTHER MEMBERS OF FAMILY

NAME	RELATION-SHIP	AGE	BIRTHPLACE	CITIZEN-SHIP
Titmust, Minnie A	W	28	Illinois	
— Lola M	D	6	Illinois	
— Loyal H	S	1 7/12	Illinois	

1920 CENSUS—INDEX
DEPARTMENT OF COMMERCE
BUREAU OF THE CENSUS

A-1a

U. S. GOVERNMENT PRINTING OFFICE 11—1197

T352

ILLINOIS

Federowicz, Frank (HEAD OF FAMILY)

VOL. 44 E. D. 670

SHEET 24 LINE 1

W (COLOR) 36 (AGE) M

Lithuania (BIRTHPLACE)

Na (CITIZENSHIP)

Cook (COUNTY)

Chicago (CITY)

[illegible] Place (STREET)

3110 (HOUSE NO.)

OTHER MEMBERS OF FAMILY

NAME	RELATION SHIP	AGE	BIRTHPLACE	CITIZEN-SHIP
of Federowicz, Ewa	W	34	Lithuania	Na

1920 CENSUS—INDEX
DEPARTMENT OF COMMERCE
BUREAU OF THE CENSUS

A-1a

U. S. GOVERNMENT PRINTING OFFICE 11—11671

T 352

Todding, Sofia
(INDIVIDUAL)

ILLINOIS
VOL. 70 E. D. 1128
SHEET 3 LINE 81

W 20 Illinois
(COLOR) (AGE) (BIRTHPLACE) (CITIZENSHIP)

Cook
(COUNTY)

Chicago South Halsted 1729
(CITY) (STREET) (HOUSE NO.)

ENUMERATED WITH Todding, Charles, A

RELATIONSHIP TO ABOVE Daughter-in-law

REMARKS

1920 CENSUS—INDEX
DEPARTMENT OF COMMERCE
BUREAU OF THE CENSUS

A-3

U. S. GOVERNMENT PRINTING OFFICE

T 352

ILLINOIS

Tiddens Vera A
(INDIVIDUAL)

VOL. 897 E.D. 194

SHEET 4 LINE 88

(COLOR)	(AGE)	(BIRTHPLACE)	(CITIZENSHIP)
W	26	Illinois	

(COUNTY) Peoria

(CITY) Peoria (STREET) Proctor (HOUSE NO.) 191

ENUMERATED WITH Carter, Thomas H

RELATIONSHIP TO ABOVE Daughter

REMARKS

1920 CENSUS—INDEX
DEPARTMENT OF COMMERCE
BUREAU OF THE CENSUS

A-3

U. S. GOVERNMENT PRINTING OFFICE 16—1071

T 332

ILLINOIS

VOL 92 E.D. 1719

SHEET 7 LINE 23

Jadenscek, Frank — (HEAD OF FAMILY)

M — (COLOR) — 29 — (AGE) — Sgl — (CIVIL CONDITION)

Finland — (BIRTHPLACE)

Farmer — (OCCUPATION)

Yes — (CITIZENSHIP)

Longham — (STREET)

3029 — (HOUSE NO.)

OTHER MEMBERS OF FAMILY

NAME	RELATION SHIP	AGE	BIRTHPLACE	CITIZEN SHIP
Jadenscek, Frank	H	29	Finland	NA
" Ida	D	6	Finland	NA
" Frank	S	4	Finland	NA

1920 CENSUS—INDEX
DEPARTMENT OF COMMERCE
BUREAU OF THE CENSUS

A-1a

U. S. GOVERNMENT PRINTING OFFICE

T 352

ILLINOIS

VOL E. D.

SHEET LINE 3

HEAD OF FAMILY

COLOR AGE BIRTHPLACE CITIZENSHIP

COUNTY

CITY STREET HOUSE NO.

OTHER MEMBERS OF FAMILY

NAME	RELATION	AGE	BIRTHPLACE	CITIZENSHIP

1920 CENSUS—INDEX
DEPARTMENT OF COMMERCE
BUREAU OF THE CENSUS

A-1a

U. S. GOVERNMENT PRINTING OFFICE

T352

ILLINOIS

Theodora Williams
(INDIVIDUAL)

VOL. 72 E. D. 1169

SHEET 1 LINE 14

W (COLOR) 52 (AGE) Germany (BIRTHPLACE) na (CITIZENSHIP)

Cook (COUNTY)

Chicago (CITY) North Clark (STREET) 6003 (HOUSE NO.)

ENUMERATED WITH Kenyon, Belle

RELATIONSHIP TO ABOVE woman

REMARKS

1920 CENSUS—INDEX
DEPARTMENT OF COMMERCE
BUREAU OF THE CENSUS

A-3

U. S. GOVERNMENT PRINTING OFFICE 11—11571

T 352

[redacted] Illinois

VOL. 158 E. D. 69

SHEET E LINE 11

HEAD OF FAMILY

COLOR AGE SEX BIRTHPLACE

COUNTY (CITIZENSHIP)

CITY STREET (HOUSE NO.)

OTHER MEMBERS OF FAMILY

NAME	RELATION-SHIP	AGE	BIRTHPLACE	CITIZEN-SHIP

1920 CENSUS—INDEX
DEPARTMENT OF COMMERCE
BUREAU OF THE CENSUS

A-1a

U. S. GOVERNMENT PRINTING OFFICE

T 353

Foltunter, Ulmer S.
(HEAD OF FAMILY)

STATE ILLINOIS
VOL. 209 E. D. 77
SHEET 6 LINE 43

W (COLOR) 47 M (SEX)
Illinois (BIRTHPLACE)
(CITIZENSHIP)
Peoria (COUNTY)
Peoria (CITY)
Jackson (STREET)
925 (HOUSE NO.)

OTHER MEMBERS OF FAMILY

NAME	RELATION SHIP	AGE	BIRTHPLACE	CITIZEN-SHIP
Strong, Cecelia	Ln	65	New York	
Carter, Maud	Bd	35	Illinois	

1920 CENSUS—INDEX
DEPARTMENT OF COMMERCE
BUREAU OF THE CENSUS

A-1a

U. S. GOVERNMENT PRINTING OFFICE

T 353

Todhunter Alma L

(HEAD OF FAMILY)

STATE ILLINOIS

VOL. 209 E.D. 74

SHEET 6 LINE 43

W (COLOR) 47 (AGE)

Illinois (BIRTHPLACE)

(CITIZENSHIP)

Peoria (CITY)

Peoria (COUNTY)

Jackson (STREET)

928 (HOUSE NO.)

OTHER MEMBERS OF FAMILY

NAME	RELATION-SHIP	AGE	BIRTHPLACE	CITIZEN-SHIP
Strange, Cecelia	A	64	New York	
Coates, Maud	Bo	35	Illinois	

1920 CENSUS—INDEX
DEPARTMENT OF COMMERCE
BUREAU OF THE CENSUS

A-No 6

U. S. GOVERNMENT PRINTING OFFICE

T353

Todhunter, Belle [redacted] Illinois

(INDIVIDUAL)

VOL. 43 E.D. 494

SHEET 12 LINE 24

W (COLOR) 28 (AGE) Illinois (BIRTHPLACE) (CITIZENSHIP)

Cook (COUNTY)

Chicago (CITY) So. Shore Drive (STREET) 8002 (HOUSE NO.)

ENUMERATED WITH James, Lydia

RELATIONSHIP TO ABOVE granddaughter

REMARKS

1920 CENSUS—INDEX
DEPARTMENT OF COMMERCE
BUREAU OF THE CENSUS

A-3

U. S. GOVERNMENT PRINTING OFFICE 11—1091

T353

[redacted] Illinois

Todhunter Charles H
(HEAD OF FAMILY)

VOL 208 E.D. 105

SHEET / LINE 20

W — 50
COLOR — AGE

Illinois
(BIRTHPLACE)

Peoria
(COUNTY)

Peoria
(CITY)

Main
(STREET)

2164
(HOUSE NO.)

(CITIZENSHIP)

OTHER MEMBERS OF FAMILY

NAME	RELATION SHIP	AGE	BIRTHPLACE	CITIZEN SHIP
Todhunter, Clara	W	47	Illinois	
Edward	S	23	Illinois	
Harold L.	S	22	Illinois	

1920 CENSUS—INDEX
DEPARTMENT OF COMMERCE
BUREAU OF THE CENSUS

A-1a

U. S. GOVERNMENT PRINTING OFFICE 1—1921.

T 353

Illinois

Tidmad Edward
(HEAD OF FAMILY)

VOL 139 E.D. 1979

SHEET 9 LINE 9

W 36
(COLOR) (AGE)

Illinois
(BIRTHPLACE)

Cook
(COUNTY)

Chicago
(CITY)

(CITIZENSHIP)

Kingsbury
(STREET)

6805
(HOUSE NO.)

OTHER MEMBERS OF FAMILY

NAME	RELATIONSHIP	AGE	BIRTHPLACE	CITIZENSHIP
Edward, Edith	H	28	Illinois	
Linda	D	7	Illinois	

1920 CENSUS—INDEX
DEPARTMENT OF COMMERCE
BUREAU OF THE CENSUS

A-1a

U. S. GOVERNMENT PRINTING OFFICE

T 363

Tidemid Edward
(HEAD OF FAMILY)

STATE ILLINOIS
VOL. 109 E. D. 1979
SHEET 9 LINE 9

W 36
(COLOR) (AGE)
Cook
(COUNTY)
Chicago
(CITY)

Illinois
(BIRTHPLACE)

(CITIZENSHIP)

Sangamon 6 Lot
(STREET) (HOUSE NO.)

OTHER MEMBERS OF FAMILY

NAME	RELATIONSHIP	AGE	BIRTHPLACE	CITIZENSHIP
Tidemid, Edith	W	28	New York	
Rae	S	7	Illinois	

1920 CENSUS—INDEX
DEPARTMENT OF COMMERCE
BUREAU OF THE CENSUS

A-1a

U. S. GOVERNMENT PRINTING OFFICE

T353

Jodhunter, Ella

(INDIVIDUAL)

[redacted] Illinois

VOL. 43 E.D. 494

SHEET 12 LINE 23

W (COLOR) 48 (AGE) Illinois (BIRTHPLACE) (CITIZENSHIP)

Cook (COUNTY)

Chicago (CITY) 30 Shore Drive (STREET) 8002 (HOUSE NO.)

ENUMERATED WITH Jones, Lydia

RELATIONSHIP TO ABOVE Daughter

REMARKS

1920 CENSUS—INDEX
DEPARTMENT OF COMMERCE
BUREAU OF THE CENSUS

A-2

U. S. GOVERNMENT PRINTING OFFICE 11—11891

T. 353

ILLINOIS

VOL. 43 E. D. 494

SHEET 7 LINE 70

Goldsmith George

(HEAD OF FAMILY)

W M 41

(COLOR) (SEX) (AGE)

Illinois

(BIRTHPLACE)

(CITIZENSHIP)

Cook

(COUNTY)

Chicago

(CITY)

S Dearborn St 3009

(STREET) (HOUSE NO.)

OTHER MEMBERS OF FAMILY

NAME	RELATIONSHIP	AGE	BIRTHPLACE	CITIZENSHIP
Goldsmith Mary	W	43	Indiana	
Grillon Helen	D	16	Indiana	

1920 CENSUS—INDEX
DEPARTMENT OF COMMERCE
BUREAU OF THE CENSUS

U. S. GOVERNMENT PRINTING OFFICE

A-1a

T 353

STATE ILLINOIS

Todhunter, George
(HEAD OF FAMILY)

VOL. 111 E. D. 2032

SHEET 5 LINE 11

W (COLOR) 26 (AGE) Illinois (BIRTHPLACE) (CITIZENSHIP)

Cook (COUNTY)

Chicago (CITY) Vincennes Ave (STREET) 10110 (HOUSE NO.)

OTHER MEMBERS OF FAMILY

NAME	RELATIONSHIP	AGE	BIRTHPLACE	CITIZENSHIP
Todhunter, Gertrude	W	25	Illinois	
— Richard	S	4	Illinois	
— George	S	2 7/12	Illinois	

1920 CENSUS—INDEX
DEPARTMENT OF COMMERCE
BUREAU OF THE CENSUS

A-1a

U. S. GOVERNMENT PRINTING OFFICE 11—1371

T 353

Lockwater, George
(HEAD OF FAMILY)

STATE ILLINOIS
VOL 207 E.D. 68
SHEET 1 LINE 99

W (COLOR) 76 AGE. Illinois (BIRTHPLACE) (CITIZENSHIP)

Peoria (COUNTY)
Peoria (CITY)

Madison (STREET) 1707 (HOUSE NO.)

OTHER MEMBERS OF FAMILY

NAME	RELATIONSHIP	AGE	BIRTHPLACE	CITIZENSHIP
Lockwater, La Verne	W	68	Ohio	
Dorothy	D	12	Illinois	

1920 CENSUS—INDEX
DEPARTMENT OF COMMERCE
BUREAU OF THE CENSUS

A-1 a

U. S. GOVERNMENT PRINTING OFFICE 11—11874

J 368

STATE ILLINOIS

Todhunter, George
(HEAD OF FAMILY)

VOL 111 E.D. 2022

SHEET 5 LINE 11

W 24
(COLOR) (AGE)

Illinois
(BIRTHPLACE)

(CITIZENSHIP)

Cook
(COUNTY)

Chicago
(CITY)

Vincennes Ave.
(STREET)

10110
(HOUSE NO.)

OTHER MEMBERS OF FAMILY

NAME	RELATION-SHIP	AGE	BIRTHPLACE	CITIZEN-SHIP
Todhunter, Gertrude	W	25	Illinois	
Richard	S	4	Illinois	
George	S	2 11/12	Illinois	

1920 CENSUS—INDEX
DEPARTMENT OF COMMERCE
BUREAU OF THE CENSUS

A-16

U. S. GOVERNMENT PRINTING OFFICE 11—1127

T 353

STATE ILLINOIS

VOL. 207 E.D. 68

SHEET 1 LINE 99

Todhunter, George
(HEAD OF FAMILY)

W 76 Illinois
(SEX) (AGE) (BIRTHPLACE) (CITIZENSHIP)

Peoria
(COUNTY)

Peoria Madison 1707
(CITY) (STREET) (HOUSE NO.)

OTHER MEMBERS OF FAMILY

NAME	RELATIONSHIP	AGE	BIRTHPLACE	CITIZENSHIP
Todhunter, LaDonah	W	68	Ohio	
Dorothy	D	17	Illinois	

1920 CENSUS—INDEX
DEPARTMENT OF COMMERCE
BUREAU OF THE CENSUS

A-1a

U. S. GOVERNMENT PRINTING OFFICE

T353

ILLINOIS

VOL. 21 E. D. 300

SHEET 12 LINE 14

(HEAD OF FAMILY)

(SEX) (AGE) (BIRTHPLACE) (CITIZENSHIP)

(COUNTY)

(CITY) (STREET) 2310 (HOUSE NO.)

OTHER MEMBERS OF FAMILY

NAME	RELATION-SHIP	AGE	BIRTHPLACE	CITIZEN-SHIP

1920 CENSUS—INDEX
DEPARTMENT OF COMMERCE
BUREAU OF THE CENSUS

A-16

U. S. GOVERNMENT PRINTING OFFICE 11—1107

T353

Fodhunter George B — [redacted] Illinois

VOL 208 E.D. 107

SHEET 7 LINE 44

Head of Fam. Ltr.

W 38 — Illinois

Color — Age — Birthplace

Florida — Illinois

Occupation — Citizenship

Florida — Williamsburg — 301

Ownership — Street — House No.

OTHER MEMBERS OF FAMILY

NAME	RELATIONSHIP	AGE	BIRTHPLACE	CITIZENSHIP
Fodhunter, Jennie M	Wife	34	New York	
Clarence	Son	24	Illinois	
~~Type~~ Hayle	Mother	83	England	Pa

1920 CENSUS—INDEX
DEPARTMENT OF COMMERCE
BUREAU OF THE CENSUS

A-1a

U. S. GOVERNMENT PRINTING OFFICE 11—1107

T 353

Thedendo Hans H.
(HEAD OF FAMILY)

STATE ILLINOIS
VOL. 182 E.D. 84
SHEET 3 LINE 77

W (COLOR) 47 (AGE) Germany (BIRTHPLACE) Na. (CITIZENSHIP)

McLean (COUNTY)

(CITY) (STREET) (HOUSE NO.)

OTHER MEMBERS OF FAMILY

NAME	RELATIONSHIP	AGE	BIRTHPLACE	CITIZENSHIP
Thedendo, Mary M.	W	45	Illinois	
Louis P.	S	22	Illinois	
Carl A.	S	20	Illinois	
Anna M.	D	18	Illinois	
Albert C.	S	15	Illinois	

1920 CENSUS—INDEX
DEPARTMENT OF COMMERCE
BUREAU OF THE CENSUS

#1, see #2

U. S. GOVERNMENT PRINTING OFFICE

Thedends, Hans H

STATE Illinois

OTHER MEMBERS OF FAMILY—CONTINUED

NAME	RELATION-SHIP	AGE	BIRTHPLACE	CITIZEN-SHIP
Thedends, Edna A	D	11	Illinois	

1920 CENSUS—INDEX
DEPARTMENT OF COMMERCE
BUREAU OF THE CENSUS

#2, see #1

A-1b

U. S. GOVERNMENT PRINTING OFFICE

T 353

ILLINOIS

VOL. 22 E. D. 54

SHEET 2 LINE 34

(HEAD OF FAMILY)

(COLOR) (AGE) (BIRTHPLACE)

(COUNTY)

(CITY) (STREET) (HOUSE NO.)

(CITIZENSHIP)

OTHER MEMBERS OF FAMILY

NAME	RELATION-SHIP	AGE	BIRTHPLACE	CITIZEN-SHIP
				U.S.

1920 CENSUS—INDEX
DEPARTMENT OF COMMERCE
BUREAU OF THE CENSUS

A-1a

U. S. GOVERNMENT PRINTING OFFICE

T 353

ILLINOIS

VOL. 43 E. D. 484

SHEET 2 LINE 38

Godhunter, Head of HEAD OF FAMILY

W COLOR — 46 AGE — Illinois BIRTHPLACE — CITIZENSHIP

Chicago CITY — Ogden Ave STREET — 7631 HOUSE NO.

OTHER MEMBERS OF FAMILY

NAME	RELATION SHIP	AGE	BIRTHPLACE	CITIZEN-SHIP
Godhunter, Mollie	Wife	46	Maryland	
Edwin	Son	21	Illinois	
Edith M. Nelson	Niece	17	Illinois	

1920 CENSUS—INDEX
DEPARTMENT OF COMMERCE
BUREAU OF THE CENSUS

A-16

U. S. GOVERNMENT PRINTING OFFICE 11—1921

T 354

Fadenlek Katie
(INDIVIDUAL)

ILLINOIS
VOL. 28 E.D. 318
SHEET 6 LINE 13

W (COLOR) 28 (AGE) Hungary (BIRTHPLACE) Al (CITIZENSHIP)

Cook (COUNTY)

Chicago (CITY) Blackstone Ave 5017 (STREET) (HOUSE NO.)

ENUMERATED WITH Friedman, Joseph

RELATIONSHIP TO ABOVE Servant

REMARKS

1920 CENSUS—INDEX
DEPARTMENT OF COMMERCE
BUREAU OF THE CENSUS

A-2

U. S. GOVERNMENT PRINTING OFFICE

T 354

[redacted] Illinois

Tuttenweiler Matt
(HEAD OF FAMILY)

VOL 73 E.D. 1200

SHEET 1 LINE 99

W	55	Germany	Na
(COLOR)	(AGE)	(BIRTHPLACE)	(CITIZENSHIP)
Cook			
(OCCUPATION)			
Chicago		Welsh	648
		(STREET)	(HOUSE NO.)

OTHER MEMBERS OF FAMILY

NAME	RELATIONSHIP	AGE	BIRTHPLACE	CITIZENSHIP
Jansen, Fred K	Pa	33	Germany	Al
Ealea, Fred	Pa	54	Switzerland	Na
Munc, Charles	Pa	43	Germany	Al

1920 CENSUS—INDEX
DEPARTMENT OF COMMERCE
BUREAU OF THE CENSUS

A-1a

U. S. GOVERNMENT PRINTING OFFICE 16—11871

T 353

Jokhunter, Tom
(INDIVIDUAL)

TEXAS Illinois

VOL. 207 E. D. 127

SHEET 6 LINE 85

W
(COLOR)

40
(AGE)

Illinois
(BIRTHPLACE)

(CITIZENSHIP)

Peoria
(COUNTY)

Peoria
(CITY)

Washington
(STREET)

2800
(HOUSE NO.)

ENUMERATED WITH Slankovich, Mike

RELATIONSHIP TO ABOVE Roomer

REMARKS

1920 CENSUS—INDEX
DEPARTMENT OF COMMERCE
BUREAU OF THE CENSUS

A-1

1342

Toothunter, Tom
(INDIVIDUAL)

[redacted] ILLINOIS

VOL. 207 E.D. 127

SHEET 6 LINE 25

W (COLOR) 40 (AGE) Illinois (BIRTHPLACE) (CITIZENSHIP)

Peoria (COUNTY)

Peoria (CITY) Washington (STREET) 2800 (HOUSE NO.)

ENUMERATED WITH Stankovich, M Mr

RELATIONSHIP TO ABOVE Roomer

REMARKS

1920 CENSUS—INDEX
DEPARTMENT OF COMMERCE
BUREAU OF THE CENSUS

A-3

U. S. GOVERNMENT PRINTING OFFICE

T 354

ILLINOIS

VOL 93 E.D. 605

SHEET 4 LINE 87

Tutunela, Vincenzo
(HEAD OF FAMILY)

M 22
(COLOR) (AGE)

Italy
(BIRTHPLACE)

(CITIZENSHIP)

Cook
(COUNTY)

Chicago
(CITY)

Lafayette Avenue 1943
(STREET) (HOUSE NO.)

OTHER MEMBERS OF FAMILY

NAME	RELATIONSHIP	AGE	BIRTHPLACE	CITIZENSHIP
Salvatore Vincenzo	Son	25	Italy	Pa

1920 CENSUS—INDEX
DEPARTMENT OF COMMERCE
BUREAU OF THE CENSUS

A-1a

U. S. GOVERNMENT PRINTING OFFICE

T 353

Godhuntes, Vasvas
(INDIVIDUAL)

ILLINOIS
VOL. 43 E.D. 480
SHEET 3 LINE 10

W 17 Illinois
(COLOR) (SEX) (BIRTHPLACE) (CITIZENSHIP)

Cook
(COUNTY)

Chicago Marquette Ave. 7606
(CITY) (STREET) (HOUSE NO.)

ENUMERATED WITH Haack, William

RELATIONSHIP TO ABOVE Lodger

REMARKS

1920 CENSUS—INDEX
DEPARTMENT OF COMMERCE
BUREAU OF THE CENSUS

A-8

T353

[redacted] Illinois

HEAD OF FAMILY

VOL E. D.

SHEET LINE

CITIZENSHIP

STREET HOUSE NO.

OTHER MEMBERS OF FAMILY

NAME	RELATION-SHIP	AGE	BIRTHPLACE	CITIZEN-SHIP

1920 CENSUS INDEX
DEPARTMENT OF COMMERCE
BUREAU OF THE CENSUS

A-1a

STATE

HEAD OF FAMILY—CONTINUED

OTHER MEMBERS OF FAMILY—CONTINUED

NAME	RELATION-SHIP	AGE	BIRTHPLACE	CITIZEN-SHIP

1930 CENSUS—INDEX
DEPARTMENT OF COMMERCE
BUREAU OF THE CENSUS

A-1 b

T 355

Tiedemann, Adolph

ILLINOIS

VOL 112 E.D. 2053

SHEET 6 LINE 55

(CITIZENSHIP)

M (SEX) 59 (AGE) Germany (BIRTHPLACE)

Chicago (CITY) Mitchell (STREET) 7442 (HOUSE NO.)

OTHER MEMBERS OF FAMILY

NAME	RELATION. (WIFE)	AGE	BIRTHPLACE	CITIZEN SHIP
Tiedeman, Mary	W	57	Germany	Ns

1920 CENSUS—INDEX
DEPARTMENT OF COMMERCE
BUREAU OF THE CENSUS

A-1a

T355

Sydnor, Agnes
(INDIVIDUAL)

ILLINOIS
VOL. 167 E. D. 138
SHEET 8 LINE 52

W (COLOR) 30 (AGE) Illinois (BIRTHPLACE) (CITIZENSHIP)

La Salle (COUNTY)

Ottawa (CITY) Columbus (STREET) 816 (HOUSE NO.)

ENUMERATED WITH Sydnor, William

RELATIONSHIP TO ABOVE Sister

REMARKS

1920 CENSUS INDEX
DEPARTMENT OF COMMERCE
BUREAU OF THE CENSUS

A-3

T 355

Totman, Albert
(INDIVIDUAL)

ILLINOIS
VOL. 234 E.D. 214
SHEET 1 LINE 35

W (COLOR) 4 (AGE) Illinois (BIRTHPLACE) (CITIZENSHIP)

Washington (COUNTY)

Ashley (CITY) South Railroad (STREET) 12 (HOUSE NO.)

ENUMERATED WITH Lowery, Margaret

RELATIONSHIP TO ABOVE Grand son

REMARKS

1920 CENSUS—INDEX
DEPARTMENT OF COMMERCE
BUREAU OF THE CENSUS

A-3

U. S. GOVERNMENT PRINTING OFFICE (1—1671)

T 355

Tsadymian, Alex (INDIVIDUAL)

ILLINOIS
VOL. 133 E.D. 171
SHEET 4 LINE 57

W (RACE) 5 (AGE) Illinois (BIRTHPLACE) (CITIZENSHIP)

Cook (COUNTY)

Palatine (CITY) (STREET) (HOUSE NO.)

ENUMERATED WITH Hajek, Joseph

RELATIONSHIP TO ABOVE Grandson

REMARKS

1910 CENSUS INDEX
DEPARTMENT OF COMMERCE
BUREAU OF THE CENSUS

A-2

U. S. GOVERNMENT PRINTING OFFICE

T 355

Totman, Amanda E.
(INDIVIDUAL)

ILLINOIS
VOL. 130 E.D. 105
SHEET 15 LINE 46

W | 72 | Iowa | | Cook
(COLOR) (AGE) (BIRTHPLACE) (CITIZENSHIP) (COUNTY)

Evanston | Stone Ave. | 46
(CITY) (STREET) (HOUSE NO.)

ENUMERATED WITH Totman, Edward D.

RELATIONSHIP TO ABOVE Lodger

REMARKS

1920 CENSUS—INDEX
DEPARTMENT OF COMMERCE
BUREAU OF THE CENSUS

A-2

T 355

Vatsman, Armand

(HEAD OF FAMILY)

ILLINOIS

VOL. 201 E.D. 189

SHEET 22 LINE 46

W. H.

(WARD)

Ohio

(BIRTHPLACE)

(CITIZENSHIP)

Piatt

(COUNTY)

Monticello

(CITY)

Washington

(STREET)

(HOUSE NO.)

OTHER MEMBERS OF FAMILY

NAME	RELATION SHIP	AGE	BIRTHPLACE	CITIZEN SHIP
Emma "	Wife			
Elmer "				

1920 CENSUS—INDEX
DEPARTMENT OF COMMERCE
BUREAU OF THE CENSUS

A-1a

U. S. GOVERNMENT PRINTING OFFICE (1—1187)

T 355

ILLINOIS

Tedeman Anders
(INDIVIDUAL)

VOL. 216 E. D. 110

SHEET 15 LINE 43

W (COLOR) 15 (AGE) Illinois (BIRTHPLACE) (CITIZENSHIP)

St Clair (COUNTY)

Belleville (CITY) Arbor Place (STREET) No (HOUSE NO.)

ENUMERATED WITH Handyback, John

RELATIONSHIP TO ABOVE Stepson

REMARKS

1920 CENSUS—INDEX
DEPARTMENT OF COMMERCE
BUREAU OF THE CENSUS

A-3

U. S. GOVERNMENT PRINTING OFFICE 16—11271

T 355

Tiedeman, Anna

(HEAD OF FAMILY)

ILLINOIS

VOL 143 E. D. 1

SHEET 9 LINE 50

COLOR SEX

(COUNTY)

Germany

(BIRTHPLACE)

na

(CITIZENSHIP)

(STREET)

(HOUSE NO.)

OTHER MEMBERS OF FAMILY

NAME	RELATION (H/W/D)	AGE	BIRTHPLACE	CITIZENSHIP
Tiedeman, John	S	39	Illinois	

1920 CENSUS—INDEX
DEPARTMENT OF COMMERCE
BUREAU OF THE CENSUS

A-1a

U. S. GOVERNMENT PRINTING OFFICE

T 355

ILLINOIS

Tudyman, Anna (INDIVIDUAL) VOL. 133 E. D. 177

SHEET 4 LINE 56

W (COLOR) 1 (AGE) Ill (BIRTHPLACE) ____ (CITIZENSHIP)

Cook (COUNTY)

Palatine (CITY) ____ (STREET) ____ (HOUSE NO.)

ENUMERATED WITH Hazek, Joseph

RELATIONSHIP TO ABOVE Granddaughter

REMARKS ____

1920 CENSUS—INDEX
DEPARTMENT OF COMMERCE
BUREAU OF THE CENSUS

A-8

U. S. GOVERNMENT PRINTING OFFICE 11—1921

T 353

ILLINOIS

Tietmann, Anna
(INDIVIDUAL)

VOL. 87 E.D. 1624

SHEET 2 LINE 64

W 25 Illinois
(COLOR) (AGE) (BIRTHPLACE) (CITIZENSHIP)

Cook
(COUNTY)

Chicago Montrose Ave 3917
(CITY) (STREET) (HOUSE NO.)

ENUMERATED WITH Schlaak, Mary

RELATIONSHIP TO ABOVE Daughter

REMARKS

1920 CENSUS—INDEX
DEPARTMENT OF COMMERCE
BUREAU OF THE CENSUS

A-8

U. S. GOVERNMENT PRINTING OFFICE 16-44-1371

T 355

ILLINOIS

VOL. 91 E. D. 1398

SHEET 17 LINE 5

Tolman Arnold
(HEAD OF FAMILY)

W (COLOR) 31 (AGE) Illinois (BIRTHPLACE) (CITIZENSHIP)

Cook (CO. NO.)

Chicago (CITY) Sheridan Road (STREET) 6920 (HOUSE NO.)

OTHER MEMBERS OF FAMILY

NAME	RELATIONSHIP	AGE	BIRTHPLACE	CITIZENSHIP
Tolman Frances	W	31	Illinois	
Evelyn	D	4 4/12	Illinois	
Barbara	D	2 4/12	Illinois	
Sokobinson	Se	41	Illinois	

1920 CENSUS—INDEX
DEPARTMENT OF COMMERCE
BUREAU OF THE CENSUS

A-16

U. S. GOVERNMENT PRINTING OFFICE 11—(1189)

T355

of

Tydeman, Arthur F
(HEAD OF FAMILY)

ILLINOIS

VOL. 29 E.D. 348

SHEET 1 LINE 76

W | 31 | Ill | Farmer
(COLOR) (AGE) (BIRTHPLACE) (CITIZENSHIP)

Farm
(OWNED)

(CITY) (STREET) 2638 (HOUSE NO.)

OTHER MEMBERS OF FAMILY

NAME	RELATION-SHIP	AGE	BIRTHPLACE	CITIZEN-SHIP
Tydeman, Mary F	Wife	33	Pennsylvania	
Arthur H	Son	1/12	Pennsylvania	
Mary J	Dau	1 1/12	Pennsylvania	

1920 CENSUS—INDEX
DEPARTMENT OF COMMERCE
BUREAU OF THE CENSUS

A-1a

U. S. GOVERNMENT PRINTING OFFICE 11—11071

T 355

Liedemann Adelheid
(INDIVIDUAL)

ILLINOIS
VOL. 216 E.D. 113
SHEET 5 LINE 21

73
(AGE)
Germany
(BIRTHPLACE)
Can
(CITIZENSHIP)
St. Clair
(COUNTY)
Belleville
(CITY)
North Illinois (West side)
(STREET)
225
(HOUSE NO.)

ENUMERATED WITH Liedemann, John

RELATIONSHIP TO ABOVE Mother

REMARKS

1920 CENSUS—INDEX
DEPARTMENT OF COMMERCE
BUREAU OF THE CENSUS

A-3

U. S. GOVERNMENT PRINTING OFFICE 11—1671

T 355

ILLINOIS

Jadtman, August
(HEAD OF FAMILY)

VOL. 205 E. D. 89

SHEET 6 LINE 76

(COL.) W 31 Illinois
(COLOR) AGE (BIRTHPLACE)

Ryle
(COUNTY)

(CITIZENSHIP)

(STREET) HOUSE NO.)

OTHER MEMBERS OF FAMILY

NAME	RELATION-SHIP	AGE	BIRTHPLACE	CITIZEN-SHIP
Jadtman, Ellen	Sister	60	Illinois	

1920 CENSUS—INDEX
DEPARTMENT OF COMMERCE
BUREAU OF THE CENSUS

A-1a

U. S. GOVERNMENT PRINTING OFFICE 11—11097

ILLINOIS

Thudemann, Augusta (INDIVIDUAL)

VOL. 22 E.D. 77

SHEET 11 LINE 84

W (COLOR) 78 (AGE) Germany (BIRTHPLACE) NR (CITIZENSHIP)

Cook (COUNTY)

Chicago (CITY) 4 Park Ave. (STREET) 5200 (HOUSE NO.)

ENUMERATED WITH Tschammer, Steven

RELATIONSHIP TO ABOVE Roomer

REMARKS

1920 CENSUS—INDEX
DEPARTMENT OF COMMERCE
BUREAU OF THE CENSUS

A-3

U. S. GOVERNMENT PRINTING OFFICE

T 955

ILLINOIS

VOL. 162 E. D. 129

SHEET 7 LINE 25

(HEAD OF FAMILY)

(COLOR) (AGE)

(BIRTHPLACE)

(CITIZENSHIP)

(STREET)

(HOUSE NO.)

OTHER MEMBERS OF FAMILY

NAME	RELATION SHIP	AGE	BIRTHPLACE	CITIZEN SHIP

1920 CENSUS—INDEX
DEPARTMENT OF COMMERCE
BUREAU OF THE CENSUS

A-1a

U. S. GOVERNMENT PRINTING OFFICE 11—1197.

T355

Tatum Ben J
HEAD OF FAMILY

[redacted] Illinois

VOL. 135 E.D. 213

SHEET 21 LINE 7

B 33
TOOL OR

Cook
COUNTY

Oklahoma
STATE OR TERRITORY

Dalton
CITY

CITIZENSHIP

STREET

HOUSE NO.

OTHER MEMBERS OF FAMILY

NAME	RELATION SHIP	AGE	BIRTHPLACE	CITIZEN SHIP
Ford Lee	Partner	48	Virginia	
Shepard Charles	Partner	58	Kansas	

1920 CENSUS—INDEX
DEPARTMENT OF COMMERCE
BUREAU OF THE CENSUS

A-1a

U. S. GOVERNMENT PRINTING OFFICE

T355

ILLINOIS

VOL. 154 E.D. 146

SHEET 17 LINE 21

(HEAD OF FAMILY)

(COLOR) (AGE)

(COUNTY)

(CITY)

(NATIVITY) (CITIZENSHIP)

(STREET) 502 (HOUSE NO.)

OTHER MEMBERS OF FAMILY

NAME	RELATION SHIP	AGE	BIRTHPLACE	CITIZEN SHIP
[illegible]	[illegible]	4[illegible]	[illegible]	
[illegible]	[illegible]	[illegible]	[illegible]	
[illegible]	[illegible]	[illegible]	[illegible]	
[illegible]	[illegible]	[illegible]	[illegible]	
[illegible]	[illegible]	[illegible]	[illegible]	

1920 CENSUS-INDEX
DEPARTMENT OF COMMERCE
BUREAU OF THE CENSUS

A-1a

U. S. GOVERNMENT PRINTING OFFICE

T 355

ILLINOIS

Tetuan Boyd
(INDIVIDUAL)

VOL. 7 E.D. 4

SHEET 2 LINE 2

W (COLOR) 1 6/12 (AGE) Illinois (BIRTHPLACE) (CITIZENSHIP)

Boone (COUNTY)

Belvidere (CITY) Ogden (STREET) 107 (HOUSE NO.)

ENUMERATED WITH Lyons, Charles

RELATIONSHIP TO ABOVE Grandson

REMARKS Apparently grandson of Lyons, Charles
Ed 4 Sheet 1 Line 97

1920 CENSUS—INDEX
DEPARTMENT OF COMMERCE
BUREAU OF THE CENSUS

AJ

U. S. GOVERNMENT PRINTING OFFICE 11—11971

T 355

ILLINOIS

VOL. 201 E. D. 189

SHEET 19 LINE 74

Tutman, Calet G
(HEAD OF FAMILY)

W M 63 Ire
(COLOR) (SEX) (AGE) (BIRTHPLACE)

Cab
(OCCUPATION)

(CITIZEN OF)

Monticello 1 Church 410
(STREET) (HOUSE NO.)

OTHER MEMBERS OF FAMILY

NAME	RELATION SHIP	AGE	BIRTHPLACE	CITIZEN SHIP
Tutman, Caroline	W	77	Illinois	
Ellen	D	41	Illinois	
Kizzie	D	41	Illinois	

1920 CENSUS—INDEX
DEPARTMENT OF COMMERCE
BUREAU OF THE CENSUS

A-1a

U. S. GOVERNMENT PRINTING OFFICE

T 355

ILLINOIS

Tiedeman, Carl
(HEAD OF FAMILY)

VOL. 112 E.D. 2053

SHEET 7 LINE 21

Cook
(COUNTY)

Chicago
(CITY)

Germany
(BIRTHPLACE)

Illinois
(CITIZENSHIP)

Detached
(RENTED OR OWNED)

447
(HOUSE NO.)

OTHER MEMBERS OF FAMILY

NAME	RELATION-SHIP	AGE	BIRTHPLACE	CITIZEN-SHIP
Tiedeman, Anna	wife	31	Germany	Ill
— — minor	son	1 3/12	Illinois	
— — Walter	son	1/12	Illinois	
Siewers, Martha	sister	17	Germany	

1920 CENSUS—INDEX
DEPARTMENT OF COMMERCE
BUREAU OF THE CENSUS

A-1a

U. S. GOVERNMENT PRINTING OFFICE

T 355

ILLINOIS

Tedeman, Caroline
(INDIVIDUAL)

VOL. 51 E.D. 713

SHEET 8 LINE 16

W (COLOR) 79 (AGE) E. Prussia (BIRTHPLACE) Al (CITIZENSHIP)

Cook (COUNTY)

Chicago (CITY) W. 23rd Place (STREET) 2736 (HOUSE NO.)

ENUMERATED WITH Tedeman, Max G.

RELATIONSHIP TO ABOVE mother

REMARKS

1920 CENSUS—INDEX
DEPARTMENT OF COMMERCE
BUREAU OF THE CENSUS

A-3

U. S. GOVERNMENT PRINTING OFFICE 11—11871

T 355

ILLINOIS

VOL 202 E. D. 60

SHEET 2 LINE 21

(NAME OF FAMILY)

(BIRTHPLACE)

(CITIZENSHIP)

(COUNTY)

STREET

HOUSE NO.

OTHER MEMBERS OF FAMILY

NAME	RELATION-SHIP	AGE	BIRTHPLACE	CITIZEN-SHIP
[illegible]	W	21	Illinois	

1920 CENSUS—INDEX
DEPARTMENT OF COMMERCE
BUREAU OF THE CENSUS

A-1a

U. S. GOVERNMENT PRINTING OFFICE

T 355

ILLINOIS

Tottenham Charles
(INDIVIDUAL)

VOL. 75 E. D. 1228

SHEET 1 LINE 19

W (COLOR) 39 (AGE) Illinois (BIRTHPLACE) (CITIZENSHIP)

Cook (COUNTY)

Chicago (CITY) Oak (STREET) 352 (HOUSE NO.)

ENUMERATED WITH McGuire Thomas

RELATIONSHIP TO ABOVE Nephew

REMARKS

1920 CENSUS—INDEX
DEPARTMENT OF COMMERCE
BUREAU OF THE CENSUS

A-3

U. S. GOVERNMENT PRINTING OFFICE

T355

Tatman, Charles [redacted] Illinois

(INDIVIDUAL)

VOL. 23 E.D. 87

SHEET 11 LINE 66

B (COLOR) 1/12 (AGE) Illinois (BIRTHPLACE) (CITIZENSHIP)

Cook (COUNTY)

Chicago (CITY) Indiana Ave (STREET) 3341 (HOUSE NO.)

ENUMERATED WITH Jones, Jefferson

RELATIONSHIP TO ABOVE Boarder

REMARKS

1920 CENSUS—INDEX
DEPARTMENT OF COMMERCE
BUREAU OF THE CENSUS

A-3

U. S. GOVERNMENT PRINTING OFFICE

T355

ILLINOIS

Tatman, Charles (HEAD OF FAMILY)

VOL 34 E.D. 130

SHEET 5 LINE 6.0

W (COLOR) 31 AGE. Kentucky (BIRTHPLACE) (CITIZENSHIP)

Cook (COUNTY)

Chicago (CITY) 11 Atlantic Ave (STREET) 216 (HOUSE NO.)

OTHER MEMBERS OF FAMILY

NAME	RELATION SHIP	AGE	BIRTHPLACE	CITIZEN SHIP
Tatman, Mary	Wife	24	Kentucky	
— Charles Jr.	Son	3	Kentucky	
— Elizabeth	Dau	1/12	Illinois	

1920 CENSUS INDEX
DEPARTMENT OF COMMERCE
BUREAU OF THE CENSUS

A-1a

U. S. GOVERNMENT PRINTING OFFICE 11—11821

T 353

ILLINOIS

VOL. 112 E. D. 2047

SHEET 9 LINE 34

OTHER MEMBERS OF FAMILY

NAME	RELATION	AGE	BIRTHPLACE
[illegible]	[illegible]	41	[illegible]
[illegible]	[illegible]	21	[illegible]
[illegible]	[illegible]	14	[illegible]
[illegible]	[illegible]	17	[illegible]
[illegible]	[illegible]	16	[illegible]

2510 HOUSE NO.

1930 CENSUS—INDEX
DEPARTMENT OF COMMERCE
BUREAU OF THE CENSUS

A-1a

STATE Illinois

Holman, Charles

HEAD OF FAMILY—CONTINUED

OTHER MEMBERS OF FAMILY—CONTINUED

NAME	RELATION SHIP	AGE	BIRTHPLACE	CITIZEN SHIP
Holman, Dorothea daughter		12	Illinois	
[illegible] daughter		1	Illinois	
[illegible]		[illegible]	[illegible]	

1920 CENSUS—INDEX
DEPARTMENT OF COMMERCE
BUREAU OF THE CENSUS

A-1b

U. S. GOVERNMENT PRINTING OFFICE

T 355

Liedemann Charles R.
HEAD OF FAMILY

[redacted] Illinois
VOL. 78 E.D. 2292
SHEET 4 LINE 74

W 60
COLOR OR RACE AGE

Wisconsin
BIRTHPLACE

CITIZENSHIP

Cook
COUNTY

Chicago
CITY

Burling
STREET

2816
HOUSE NO.

OTHER MEMBERS OF FAMILY

NAME	RELATION-SHIP	AGE	BIRTHPLACE	CITIZEN-SHIP
Liedemann Margaretta	W	60	Illinois	
Margarite C	D	27	Illinois	

1920 CENSUS—INDEX
DEPARTMENT OF COMMERCE
BUREAU OF THE CENSUS

A-1a

U. S. GOVERNMENT PRINTING OFFICE 11—1971

T 355

ILLINOIS

VOL 226 E.D. 205

SHEET 17 LINE 13

(HEAD OF FAMILY)

(COLOR) (AGE)

(BIRTHPLACE)

(CITIZENSHIP)

(COUNTY)

(CITY)

(STREET)

(HOUSE NO.)

OTHER MEMBERS OF FAMILY

NAME	RELATION-SHIP	AGE	BIRTHPLACE	CITIZEN-SHIP
[illegible]			[illegible]	
[illegible]			[illegible]	
[illegible]			[illegible]	

1920 CENSUS—INDEX
DEPARTMENT OF COMMERCE
BUREAU OF THE CENSUS

A-1 a

U. S. GOVERNMENT PRINTING OFFICE 11—1-07.

T 35-5

Altman, Charles L.
(HEAD OF FAMILY)

ILLINOIS

VOL 1735 E.D. 46

SHEET 1 LINE 24

W | 21 | Married | Illinois
(COLOR) (AGE) (MARITAL STATUS) (CITIZENSHIP)

Edgar
(COUNTY)

Paris
(CITY)

North Lane
(STREET)

(HOUSE NO.)

OTHER MEMBERS OF FAMILY

NAME	RELATIONSHIP	AGE	BIRTHPLACE	CITIZENSHIP
Edman Floyd	Son	21	Illinois	
Kathryn E.	Dau.	3 7/12	Illinois	
Adrien	Son	1	Illinois	

1920 CENSUS—INDEX
DEPARTMENT OF COMMERCE
BUREAU OF THE CENSUS

A-18

U. S. GOVERNMENT PRINTING OFFICE

T 355

ILLINOIS

Feddeman, Florence N (HEAD OF FAMILY)

VOL. 26 E. D. 1616

SHEET 13 LINE 40

N (COLOR) M (SEX) 30 (AGE) Married (PRINCIPAL CITY) (CITIZENSHIP)

Chicago (CITY) North Keystone (STREET) 4050 (HOUSE NO.)

OTHER MEMBERS OF FAMILY

NAME	RELATION-SHIP	AGE	BIRTHPLACE	CITIZEN-SHIP
Feddeman, Florence	N	30	Michigan	

1920 CENSUS—INDEX
DEPARTMENT OF COMMERCE
BUREAU OF THE CENSUS

A-1a

U. S. GOVERNMENT PRINTING OFFICE 11—1921

T 353

Bateman, Clinton
(INDIVIDUAL)

ILLINOIS

VOL. 145 E. D. 41

SHEET 5 LINE 50

W (COLOR) 41 (AGE) Ill. (BIRTHPLACE) (CITIZENSHIP)

Greene (COUNTY)

Carrollton (CITY) (STREET) (HOUSE NO.)

ENUMERATED WITH Shirley, Jennie

RELATIONSHIP TO ABOVE Not reported

REMARKS

1920 CENSUS—INDEX
DEPARTMENT OF COMMERCE
BUREAU OF THE CENSUS

A-3

U. S. GOVERNMENT PRINTING OFFICE (1—1197)

T355

Fatman Population Sch.

ILLINOIS

VOL 6 E. D. 5

SHEET 2 LINE 17

OTHER MEMBERS OF FAMILY

NAME	RELATION SHIP	AGE	BIRTHPLACE	CITIZENSHIP

1920 CENSUS—INDEX
DEPARTMENT OF COMMERCE
BUREAU OF THE CENSUS

A-1a

U. S. GOVERNMENT PRINTING OFFICE

T 353

Tattenhorn, Daniel
(INDIVIDUAL)

ILLINOIS
VOL. 108 E.D. 1964
SHEET 4 LINE 99

W 24 Texas
(COLOR) (AGE) (BIRTHPLACE) (CITIZENSHIP)

Cook
(COUNTY)

Chicago Stewart Ave. 6607
(CITY) (STREET) (HOUSE NO.)

ENUMERATED WITH Heckman, John

RELATIONSHIP TO ABOVE Roomer

REMARKS

1920 CENSUS—INDEX
DEPARTMENT OF COMMERCE
BUREAU OF THE CENSUS

A-3

U. S. GOVERNMENT PRINTING OFFICE 11—1921

T 355

ILLINOIS

Fitzhugh, David W.
HEAD OF FAMILY

VOL. 624 E. D. 201

SHEET 14 LINE 11

(CIVIL)(RACE) BIRTHPLACE (IF FOREIGN BORN)

(COUNTY)

(CITY) (STREET) (HOUSE NO.)

OTHER MEMBERS OF FAMILY

NAME	RELATION SHIP	AGE	BIRTHPLACE	CITIZEN-SHIP
[illegible]	[illegible]	[illegible]	[illegible]	
Lizzie F.	[illegible]	[illegible]	[illegible]	

1920 CENSUS—INDEX
DEPARTMENT OF COMMERCE
BUREAU OF THE CENSUS

Fitzhugh, David W.

See

U. S. GOVERNMENT PRINTING OFFICE 11—1951

T 355

ILLINOIS

VOL. 63 E.D. 961

SHEET 14 LINE 61

Dedman, [illegible]
(HEAD OF FAMILY)

W 44 Illinois Ira
(COLOR) (AGE) (BIRTHPLACE) (CITIZENSHIP)

Cook
(COUNTY)

Chicago 4 Lincoln 1324
(CITY) (STREET) (HOUSE NO.)

OTHER MEMBERS OF FAMILY

NAME	RELATION-SHIP	AGE	BIRTHPLACE	CITIZEN-SHIP
W				
Dedman, [illegible]	H	43	Russia	Na

1920 CENSUS—INDEX
DEPARTMENT OF COMMERCE
BUREAU OF THE CENSUS

A-1a

U. S. GOVERNMENT PRINTING OFFICE 11—11871

T 355

Tattenham, Dorothy
(INDIVIDUAL)

ILLINOIS
VOL. 108 E.D. 1964
SHEET 4 LINE 100

W 24 California
(COLOR) (AGE) (BIRTHPLACE) (CITIZENSHIP)

Cook
(COUNTY)

Chicago Stewart Ave. 6607
(CITY) (STREET) (HOUSE NO.)

ENUMERATED WITH Heikmen, John

RELATIONSHIP TO ABOVE Roomer

REMARKS

1920 CENSUS—INDEX
DEPARTMENT OF COMMERCE
BUREAU OF THE CENSUS

A-3

U. S. GOVERNMENT PRINTING OFFICE

T355

Feldtman, Edward
(HEAD OF FAMILY)

ILLINOIS

VOL 205 E. D. 89

SHEET 2 LINE 51

W (COLOR) S (AGE) 42 (SEX)

Illinois
(BIRTHPLACE)

(CITIZENSHIP)

(COUNTY)

(CITY)

(STREET)

(HOUSE NO.)

OTHER MEMBERS OF FAMILY

NAME	RELATIONSHIP	AGE	BIRTHPLACE	CITIZENSHIP
Feldtman, Grace	W	33	Illinois	
Leuth, Katherine	Dr.	12	Illinois	

1920 CENSUS—INDEX
DEPARTMENT OF COMMERCE
BUREAU OF THE CENSUS

A-1a

U. S. GOVERNMENT PRINTING OFFICE 11—11874

T 355

Siedemann Edwin (HEAD OF FAMILY)

[redacted] Illinois

VOL. 220 E. D. 207

SHEET 11 LINE 65

M 24 [illegible]

W Tex (RELATION) (AGE) (BIRTHPLACE) (CITIZENSHIP)

(COUNTY)

(CITY) (STREET) (HOUSE NO.)

(OTHER MEMBERS OF FAMILY)

NAME	RELATION-SHIP	AGE	BIRTHPLACE	CITIZEN-SHIP
Siedemann Jonas	H	27	Illinois	
" Jones	S	3 9/12	Texas	
" Edna	D	2 5/12	Missouri	

1920 CENSUS—INDEX
DEPARTMENT OF COMMERCE
BUREAU OF THE CENSUS

Sid

A-1a

Siedemann Edwin

U. S. GOVERNMENT PRINTING OFFICE

T355

Tatman, Elijah
(INDIVIDUAL)

[redacted] Illinois

VOL. 23 E.D. 87

SHEET 11 LINE 14

B (COLOR) 40 (AGE) Kentucky (BIRTHPLACE) (CITIZENSHIP)

Cook (COUNTY)

Chicago (CITY) Indiana Ave (STREET) 3348 (HOUSE NO.)

ENUMERATED WITH James Jefferson

RELATIONSHIP TO ABOVE Roomer

REMARKS

1920 CENSUS—INDEX
DEPARTMENT OF COMMERCE
BUREAU OF THE CENSUS

A-3

U. S. GOVERNMENT PRINTING OFFICE

T 355

ILLINOIS

VOL. 13 E.D. 1555

SHEET 1 LINE 14

HEAD OF FAMILY

(COLOR) (AGE) (BIRTHPLACE) (CITIZENSHIP)

(CITY) (STREET) (HOUSE NO.)

OTHER MEMBERS OF FAMILY

NAME	RELATION-SHIP	AGE	BIRTHPLACE	CITIZEN-SHIP

1920 CENSUS—INDEX
DEPARTMENT OF COMMERCE
BUREAU OF THE CENSUS

A-1 a

U. S. GOVERNMENT PRINTING OFFICE

T355

Tostman Ella
(INDIVIDUAL)

ILLINOIS
VOL. 205 E.D. 89
SHEET 6 LINE 27

W 60 - Illinois
(COLOR) (AGE) (BIRTHPLACE) (CITIZENSHIP)

Ogle
(COUNTY)

(CITY) (STREET) (HOUSE NO.)

ENUMERATED WITH Tostman, August

RELATIONSHIP TO ABOVE Sister

REMARKS

1920 CENSUS—INDEX
DEPARTMENT OF COMMERCE
BUREAU OF THE CENSUS

A-2

U. S. GOVERNMENT PRINTING OFFICE 11—1919

T 333

ILLINOIS

Lindemann, Emil (HEAD OF FAMILY)

VOL. 86 E.D. 1604

SHEET 22 LINE 82

11 (WARD) 29 (AGE)

Illinois (BIRTHPLACE)

(CITIZENSHIP)

Cook (COUNTY)

Chicago (CITY)

8 de Leon Ave. (STREET)

8404 (HOUSE NO.)

OTHER MEMBERS OF FAMILY

NAME	RELATION-SHIP	AGE	BIRTHPLACE	CITIZEN-SHIP
Lindemann, Emil	H	28	Illinois	

1920 CENSUS—INDEX
DEPARTMENT OF COMMERCE
BUREAU OF THE CENSUS

A-16

U. S. GOVERNMENT PRINTING OFFICE 11—11091

T 355

ILLINOIS

Seidemann, Ernst
HEAD OF FAMILY

VOL. VI E. D. 894

SHEET 10 LINE 21

W
COLOR

M
SEX

Germany
BIRTHPLACE

Na
CITIZENSHIP

Cook
COUNTY

Chicago
CITY

North Artesian Av
STREET

1418
HOUSE NO.

OTHER MEMBERS OF FAMILY

NAME	RELATION-SHIP	AGE.	BIRTHPLACE	CITIZEN-SHIP
Seidemann, Mary	W	51	Germany	Na
Ernst	S	21	Illinois	
Sibel, Edward	SL	28	Illinois	
Ella	D	26	Illinois	
Hund, Anna	SD	13	Illinois	

1920 CENSUS—INDEX
DEPARTMENT OF COMMERCE
BUREAU OF THE CENSUS

V1 Sup 2

A-1a

U. S. GOVERNMENT PRINTING OFFICE

Didemann, Ernest

STATE Illinois

HEAD OF FAMILY—CONTINUED

OTHER MEMBERS OF FAMILY—CONTINUED

NAME	RELATION SHIP	AGE	BIRTHPLACE	CITIZEN SHIP
Mina E.	Son	9 M	Illinois	

1920 CENSUS—INDEX
DEPARTMENT OF COMMERCE
BUREAU OF THE CENSUS

#2 - Sh #1

A-1b

U. S. GOVERNMENT PRINTING OFFICE

T 355

ILLINOIS

VOL. 226 E.D. 199

SHEET 2 LINE 77

Toothman, Estel
(HEAD OF FAMILY)

M (COLOR) 30 (AGE) Illinois (BIRTHPLACE) (CITIZENSHIP)

Shelby (COUNTY)

London Village Rural (STREET) (HOUSE NO.)

OTHER MEMBERS OF FAMILY

NAME	RELATION-SHIP	AGE	BIRTHPLACE	CITIZEN-SHIP
Toothman, Estel	H	30	Illinois	
" Veronica	W	8	Illinois	
" Carleton	S	5	Illinois	
" Evelyn	D	3 6/12	Illinois	
" John N.	S	1 7/12	Illinois	

1920 CENSUS--INDEX
DEPARTMENT OF COMMERCE
BUREAU OF THE CENSUS

A-1a

U. S. GOVERNMENT PRINTING OFFICE 11—11071

T355

Tatman, Eugene
(INDIVIDUAL)

ILLINOIS

VOL. 111 E. D. 242

SHEET 8 LINE 34

W (COLOR) 40 (AGE) Illinois (BIRTHPLACE) (CITIZENSHIP)

Lake (COUNTY)

Fort Sheridan (CITY) (STREET) (HOUSE NO.)

ENUMERATED WITH U.S. Army General Hospital #28

RELATIONSHIP TO ABOVE Patient

REMARKS

1920 CENSUS—INDEX
DEPARTMENT OF COMMERCE
BUREAU OF THE CENSUS

A-3

U. S. GOVERNMENT PRINTING OFFICE 11—[illegible]

T 353

ILLINOIS

Titman Fanny C
(INDIVIDUAL)

VOL. 183 E. D. 163

SHEET 8 LINE 37

(COLOR)	(AGE)	(BIRTHPLACE)	(CITIZENSHIP)
W	28	Illinois	

Cook
(COUNTY)

(CITY)	(STREET)	(HOUSE NO.)
Oak Park	Home Avenue	847

ENUMERATED WITH Moeller Fanny

RELATIONSHIP TO ABOVE Daughter

REMARKS

1920 CENSUS—INDEX
DEPARTMENT OF COMMERCE
BUREAU OF THE CENSUS

A-2

U. S. GOVERNMENT PRINTING OFFICE 16—1671

T 355

ILLINOIS

Jahtinen (HEAD OF FAMILY)

VOL. 81 E. D. 1628

SHEET 13 LINE 26

(COLOR) (AGE) (BIRTHPLACE) (CITIZENSHIP)

(COUNTY)

(CITY) (STREET) 3322 (HOUSE NO.)

OTHER MEMBERS OF FAMILY

NAME	RELATION-SHIP	AGE	BIRTHPLACE	CITIZEN-SHIP
Jahtinen			Finland	AL

1920 CENSUS—INDEX
DEPARTMENT OF COMMERCE
BUREAU OF THE CENSUS

A-1a

U. S. GOVERNMENT PRINTING OFFICE

T 355

ILLINOIS

Tiedamann Frank
HEAD OF FAMILY

VOL. 111 E.D. 2162

SHEET 15 LINE 9

W 5 Germany na
(COLOR) AGE BIRTHPLACE (CITIZENSHIP)

Cook
COUNTY

Chicago South Clyton & K Ave 1631
CITY STREET (HOUSE NO.)

OTHER MEMBERS OF FAMILY

NAME	RELATION SHIP	AGE	BIRTHPLACE	CITIZEN-SHIP
Tiedamann, Anna	W	50	Germany	Na
" George	S	24	Illinois	
" Anna	D	19	Illinois	
" Gertrude	D	16	Illinois	
Thiel, Hugh	SL	26	Illinois	

1920 CENSUS—INDEX
DEPARTMENT OF COMMERCE
BUREAU OF THE CENSUS

#1 Sh #2

U. S. GOVERNMENT PRINTING OFFICE

A-1a

Tiedamann Frank

STATE Illinois

BUREAU OF FAMILY—CONTINUED

OTHER MEMBERS OF FAMILY—CONTINUED

NAME	RELATION SHIP	AGE	BIRTHPLACE	CITIZEN-SHIP
Thiel, Mary	D	26	Illinois	

1920 CENSUS—INDEX
DEPARTMENT OF COMMERCE
BUREAU OF THE CENSUS #2 Sht #1

A-3b

U. S. GOVERNMENT PRINTING OFFICE

T 355

ILLINOIS

VOL. 183 E. D. 114

SHEET 9 LINE 37

Satman Frank
(HEAD OF FAMILY)

W 38 Illinois
(COLOR) (AGE) (BIRTHPLACE) (CITIZENSHIP)

McLean
(COUNTY)

Bloomington Monroe 709
(CITY) (STREET) (HOUSE NO.)

OTHER MEMBERS OF FAMILY

NAME	RELATION SHIP	AGE	BIRTHPLACE	CITIZEN-SHIP
Satman Minnie	W	40	Illinois	
— Lois L	D	10	Illinois	
— Earl E	S	8	Illinois	

1920 CENSUS—INDEX
DEPARTMENT OF COMMERCE
BUREAU OF THE CENSUS

A-1a

U. S. GOVERNMENT PRINTING OFFICE (1—1197)

T 355

Tolentano, Frank
(HEAD OF FAMILY)

ILLINOIS

VOL. 69 E. D. 1098

SHEET 2 LINE 6

W (COLOR) 32 (AGE) Italy (BIRTHPLACE) al (CITIZENSHIP)

Cook (COUNTY)

Chicago (CITY) Jefferson (STREET) 1015R (HOUSE NO.)

OTHER MEMBERS OF FAMILY

NAME	RELATION-SHIP	AGE	BIRTHPLACE	CITIZEN-SHIP
Morris, George	Sr	24	Italy	al

1920 CENSUS—INDEX
DEPARTMENT OF COMMERCE
BUREAU OF THE CENSUS

A-1a

U. S. GOVERNMENT PRINTING OFFICE 11—11871

7353

Teedemann, Frank
(INDIVIDUAL)

ILLINOIS
VOL. 35 E. D. 165
SHEET 5 LINE 68

W (COLOR) 64 (AGE) Germany (BIRTHPLACE) Al (CITIZENSHIP)

Cook (COUNTY)

Chicago (CITY) Champlain Ave. (STREET) 4526 (HOUSE NO.)

ENUMERATED WITH Bethke, Charles

RELATIONSHIP TO ABOVE Brother

REMARKS Apparently brother of Teedemann, William Sheet 5 Line 63

1920 CENSUS—INDEX
DEPARTMENT OF COMMERCE
BUREAU OF THE CENSUS

A-3

U. S. GOVERNMENT PRINTING OFFICE 17—41971

T355

ILLINOIS

VOL. 15 E.D. 26

SHEET 1 LINE 63

Fitman, Frank B
(HEAD OF FAMILY)

M | 42 | Pennsylvania
(COLOR) | (AGE) | (BIRTHPLACE) | (CITIZENSHIP)

DeKalb
(COUNTY)

DeKalb | East South | 114
(CITY) | (STREET) | (HOUSE NO.)

OTHER MEMBERS OF FAMILY

NAME	RELATION SHIP	AGE	BIRTHPLACE	CITIZEN-SHIP
Fitman, Jessie	W	42	Pennsylvania	
Marie	D	6	Illinois	

1920 CENSUS—INDEX
DEPARTMENT OF COMMERCE
BUREAU OF THE CENSUS

A-16

U. S. GOVERNMENT PRINTING OFFICE 11—1871

1355

Totman, Frank H
(HEAD OF FAMILY)

ILLINOIS
VOL. 734 E. D. 159
SHEET 15 LINE 54

W 58 New York
(COLOR) (AGE) (BIRTHPLACE)
Will
(COUNTY)
Joliet
(CITY)

(CITIZENSHIP)

Adella Avenue 309
(STREET) (HOUSE NO.)

OTHER MEMBERS OF FAMILY

NAME	RELATION-SHIP	AGE	BIRTHPLACE	CITIZEN-SHIP
Totman, Gusta	W	73	New York	

1920 CENSUS—INDEX
DEPARTMENT OF COMMERCE
BUREAU OF THE CENSUS

A-1a

U. S. GOVERNMENT PRINTING OFFICE

T355

ILLINOIS

VOL. 13 E.D. 97

SHEET 7 LINE 9

(HEAD OF FAMILY)

(COLOR) (AGE)

(BIRTHPLACE)

(CITIZENSHIP)

(STREET)

(HOUSE NO.)

(OTHER MEMBERS OF FAMILY)

NAME	RELATION-SHIP	AGE	BIRTHPLACE	CITIZEN-SHIP
[illegible]		[illegible]	[illegible]	
[illegible]		[illegible]	[illegible]	
[illegible]		[illegible]	[illegible]	

1920 CENSUS—INDEX
DEPARTMENT OF COMMERCE
BUREAU OF THE CENSUS

A-1a

U. S. GOVERNMENT PRINTING OFFICE

T355

ILLINOIS

Tiedemann, Fred J.
(HEAD OF FAMILY)

VOL. P5 E.D. 1584

SHEET 1 LINE 9

W (COLOR) 58 (AGE) Muehlhausen - Schweiz (BIRTHPLACE) R (CITIZENSHIP)

Cook (COUNTY)

Chicago (CITY)

Montrose Ave (STREET)

2555
2549 (HOUSE NO.)

OTHER MEMBERS OF FAMILY

NAME	RELATIONSHIP	AGE	BIRTHPLACE	CITIZENSHIP
Tiedemann, Louise	W	55	Illinois	

1920 CENSUS—INDEX
DEPARTMENT OF COMMERCE
BUREAU OF THE CENSUS

A-1a

U. S. GOVERNMENT PRINTING OFFICE 11—1071

T 353

Eatman, Fred S (HEAD OF FAMILY)

ILLINOIS

VOL. 146 E. D. 55

SHEET 6 LINE 47

(COLOR) (AGE) (BIRTHPLACE) (CITIZENSHIP)

(COUNTY)

(CITY) (STREET) 189 (HOUSE NO.)

OTHER MEMBERS OF FAMILY

NAME	RELATION-SHIP	AGE	BIRTHPLACE	CITIZEN-SHIP
Eatman, Cyrill		29	Illinois	
[illegible]		[illegible]	Illinois	
[illegible]		[illegible]	Illinois	

1920 CENSUS—INDEX
DEPARTMENT OF COMMERCE
BUREAU OF THE CENSUS

A-1a

U. S. GOVERNMENT PRINTING OFFICE 11—11801

7353

ILLINOIS

Tiedemann Freda
(INDIVIDUAL)

VOL. 89 E. D. 1658

SHEET 7 LINE 41

W | 71 | Schleswig Holstein | Na
(COLOR) | (AGE) | (BIRTHPLACE) | (CITIZENSHIP)

Cook
(COUNTY)

Chicago | Yale Ave | 3752
(CITY) | (STREET) | (HOUSE NO.)

ENUMERATED WITH Tuch Bertha

RELATIONSHIP TO ABOVE Mother

REMARKS

1920 CENSUS—INDEX
DEPARTMENT OF COMMERCE
BUREAU OF THE CENSUS

A-3

U. S. GOVERNMENT PRINTING OFFICE

T 353

ILLINOIS

(HEAD OF FAMILY)

VOL. ___ E. D. 118

SHEET ___ LINE 10

COLOR ___ AGE ___ BIRTHPLACE ___ (CITIZENSHIP)

(COUNTY)

CITY ___ (STREET) ___ (HOUSE NO.) 103

OTHER MEMBERS OF FAMILY

NAME	RELATION SHIP	AGE	BIRTHPLACE	CITIZEN-SHIP

1920 CENSUS—INDEX
DEPARTMENT OF COMMERCE
BUREAU OF THE CENSUS

A-1a

U. S. GOVERNMENT PRINTING OFFICE

T 355

[redacted] ILLINOIS

VOL. 189 E.D. 237

SHEET 5 LINE 77

Tydeman Frederick
(HEAD OF FAMILY)

W 31 Holland Pa
(COLOR) (AGE) (BIRTHPLACE) (CITIZENSHIP)

Madison
(COUNTY)

(CITY) (STREET) (HOUSE NO.)

OTHER MEMBERS OF FAMILY

NAME	RELATIONSHIP	AGE	BIRTHPLACE	CITIZENSHIP
Tydeman Mabel	W	27	North Carolina	
Mary E	D	2 0/12	Oklahoma	
English Nora	Le	21	Illinois	

1920 CENSUS—INDEX
DEPARTMENT OF COMMERCE
BUREAU OF THE CENSUS

A-1a

U. S. GOVERNMENT PRINTING OFFICE —1197

T355

ILLINOIS

[redacted]

Tedman, Frederick W
(HEAD OF FAMILY)

VOL. 271 E.D. 15-3

SHEET 1 LINE 3

W
COLOR

51
AGE

Germany
BIRTHPLACE

Cook
COUNTY

(CITIZENSHIP)

(CITY)

(STREET)

(HOUSE NO.)

OTHER MEMBERS OF FAMILY

NAME	RELATION-SHIP	AGE	BIRTHPLACE	CITIZEN-SHIP
Tedman, Susan	W	54	Germany	NA
Hadley W.	S	23	Germany	NA
Elmer	S	21	Illinois	
Henry	S	17	Illinois	
Ineda	D	24	Illinois	

1920 CENSUS—INDEX
DEPARTMENT OF COMMERCE
BUREAU OF THE CENSUS

A-1a

U. S. GOVERNMENT PRINTING OFFICE 11—11971

7 339

Tatman, G. S.
(INDIVIDUAL)

ILLINOIS
VOL. 182 E. D. 201
SHEET 10 LINE 28

W (COLOR) 25 (AGE) Illinois (BIRTHPLACE) (CITIZENSHIP)

McLean (COUNTY)

Bloomington (CITY) Washington (STREET) — (HOUSE NO.)

ENUMERATED WITH Young Mens Christian Association

RELATIONSHIP TO ABOVE Lodger

REMARKS

1920 CENSUS—INDEX
DEPARTMENT OF COMMERCE
BUREAU OF THE CENSUS

A-2

U. S. GOVERNMENT PRINTING OFFICE (1919)

T355

ILLINOIS

VOL 41 E. D. 450

SHEET 5 LINE 23

Tuttmann, Paul A
(HEAD OF FAMILY)

W | 46 | Illinois
COLOR | AGE | BIRTHPLACE (CITIZENSHIP)

Cook
COUNTY

Chicago | Edgewood Ave | 6905
CITY | STREET | (HOUSE NO.)

OTHER MEMBERS OF FAMILY

NAME	RELATION-SHIP	AGE	BIRTHPLACE	CITIZEN-SHIP
Tuttmann Mary J	W	43	Illinois	

1920 CENSUS—INDEX
DEPARTMENT OF COMMERCE
BUREAU OF THE CENSUS

A-1a

U. S. GOVERNMENT PRINTING OFFICE (11—11071)

T355

ILLINOIS

Tiedeman, Fred H. Head

VOL 213 E.D. 155

SHEET 1 LINE 36

Rock Island — Rock Island City — Rock Island County — Illinois (Birthplace) — (Citizenship)

Second Avenue (Street) — 807 (House No.)

OTHER MEMBERS OF FAMILY

NAME	RELATION SHIP	AGE	BIRTHPLACE	CITIZEN-SHIP
Tiedeman, Emma	W	34	Illinois	
Tiedeman, Elsa T.	D	1	Illinois	
Sundgren, Anna	MD	23	Sweden	Al

1920 CENSUS—INDEX
DEPARTMENT OF COMMERCE
BUREAU OF THE CENSUS

A-1a

U. S. GOVERNMENT PRINTING OFFICE

1355

Tiedemann, George (INDIVIDUAL)

[redacted] Illinois

VOL. 216 E.D. 112

SHEET 17 LINE 58

W (COLOR) 35 (AGE) Illinois (BIRTHPLACE) _____ (CITIZENSHIP)

St. Clair (COUNTY)

Belleville (CITY) North High (STREET) 100 (HOUSE NO.)

ENUMERATED WITH Corwin, Mary

RELATIONSHIP TO ABOVE Roomer

REMARKS

1920 CENSUS—INDEX
DEPARTMENT OF COMMERCE
BUREAU OF THE CENSUS

A-2

U. S. GOVERNMENT PRINTING OFFICE 16-1671

T 355

Eidman George

(HEAD OF FAMILY)

ILLINOIS

VOL. 28 E. D. 1300

SHEET 6 LINE 47

(COLOR) (AGE)

W M 60

(BIRTHPLACE) (CITIZENSHIP)

Illinois

(COUNTY)

Chicago

(CITY)

Bear Track 631

(STREET) (HOUSE NO.)

OTHER MEMBERS OF FAMILY

NAME	RELATION-SHIP	AGE	BIRTHPLACE	CITIZEN-SHIP
Eidman, Anna	W	57	Austria	Na
Edward	S	9	Illinois	

1920 CENSUS—INDEX
DEPARTMENT OF COMMERCE
BUREAU OF THE CENSUS

A-1a

U. S. GOVERNMENT PRINTING OFFICE

T 355

Tatman George A
(INDIVIDUAL)

ILLINOIS
VOL. 133 E. D. 163
SHEET 8 LINE 36

M 34 New York
(COLOR) (AGE) (BIRTHPLACE) (CITIZENSHIP)

Cook
(COUNTY)

Oak Park Home Avenue 847
(CITY) (STREET) (HOUSE NO.)

ENUMERATED WITH Moeller Fanny

RELATIONSHIP TO ABOVE Son in law

REMARKS

1920 CENSUS—INDEX
DEPARTMENT OF COMMERCE
BUREAU OF THE CENSUS

A2

T355

ILLINOIS

VOL. 36 E.D. 187

SHEET 1 LINE 38

Titman George B.
(HEAD OF FAMILY)

(COLOR) (AGE)

Tenant
(OWN HOME)

Chicago
(BIRTHPLACE)

(CITIZENSHIP)

Indiana Ave. 4731
(STREET) (HOUSE NO.)

OTHER MEMBERS OF FAMILY

NAME	RELATION SHIP	AGE	BIRTHPLACE	CITIZEN SHIP
Titman Dorothy	D	17	Chicago	

1920 CENSUS—INDEX
DEPARTMENT OF COMMERCE
BUREAU OF THE CENSUS

A-16

U. S. GOVERNMENT PRINTING OFFICE 11—1924

T 355

Putman George R
(INDIVIDUAL)

ILLINOIS
VOL. 133 E.D. 163
SHEET 8 LINE 38

M (COLOR) 4 6/12 (AGE) Ill (BIRTHPLACE) — (CITIZENSHIP)

Cook (COUNTY)

Oak Park (CITY) Home Avenue (STREET) 847 (HOUSE NO.)

ENUMERATED WITH Moeller, Fanny

RELATIONSHIP TO ABOVE Grand Son

REMARKS

1920 CENSUS—INDEX
DEPARTMENT OF COMMERCE
BUREAU OF THE CENSUS

A-3

U. S. GOVERNMENT PRINTING OFFICE 11—1671

T 355

ILLINOIS

Patman, Grace E (INDIVIDUAL)

VOL. 201 E.D. 190

SHEET 5 LINE 86

W (COLOR) 53 (AGE) Illinois (BIRTHPLACE) (CITIZENSHIP)

Pratt (COUNTY)

(CITY) (STREET) (HOUSE NO.)

ENUMERATED WITH Caldwell, Laura

RELATIONSHIP TO ABOVE Wife

REMARKS Apparently the wife of William Patman, Sheet 5, Line 85

1920 CENSUS--INDEX
DEPARTMENT OF COMMERCE
BUREAU OF THE CENSUS

A-3

U. S. GOVERNMENT PRINTING OFFICE 14—1827

T355

Tatman, Gregg
(INDIVIDUAL)

ILLINOIS

VOL. 13 E.D. 103

SHEET 4 LINE 43

M | 16 | Illinois | | |
(COLOR) | (AGE) | (BIRTHPLACE) | (CITIZENSHIP)

Pulaski
(COUNTY)

Mayersville | Adams | |
(CITY) | (STREET) | (HOUSE NO.)

ENUMERATED WITH Tatman, Emily E

RELATIONSHIP TO ABOVE Grand - son

REMARKS

1920 CENSUS—INDEX
DEPARTMENT OF COMMERCE
BUREAU OF THE CENSUS

A-2

U. S. GOVERNMENT PRINTING OFFICE

T355

[redacted] ILLINOIS

HEAD OF FAMILY

VOL 24 E. D. 108

SHEET 6 LINE 24

COLOR

BIRTHPLACE

CITIZENSHIP

STREET

HOUSE NO.

OTHER MEMBERS OF FAMILY

NAME	RELATIONSHIP	AGE	BIRTHPLACE	CITIZENSHIP

1920 CENSUS—INDEX
DEPARTMENT OF COMMERCE
BUREAU OF THE CENSUS

A-1a

U. S. GOVERNMENT PRINTING OFFICE

T355

[redacted] Illinois

Tedtman, Gustave
(HEAD OF FAMILY)

VOL 24 E. D. 108

SHEET 6 LINE 20

W | M | S | Ill
COLOR | SEX | BIRTHPLACE | CITIZENSHIP

Chicago | Grand Crossing | 3650
(COUNTY) | (STREET) | (HOUSE NO.)

OTHER MEMBERS OF FAMILY

NAME	RELATION SHIP	AGE	BIRTHPLACE	CITIZEN-SHIP
Tedtman, Hilda	D	34	Ill	
Mitchell, Mabel	S	26	Ill	
see Tedtman, Gustave				

1920 CENSUS—INDEX
DEPARTMENT OF COMMERCE
BUREAU OF THE CENSUS

A-18

U. S. GOVERNMENT PRINTING OFFICE

H

Trade Mark Reg.
In U. S. Pat. Office

A SERVICE
Sold and Installed Exclusively by the
Library Bureau Division
Remington Rand Inc.

Patent Nos.

Re: 18,562	1,496,068
1,907,220	1,495,664
1,899,810	1,481,744

Printed in U.S.A.

T 355

Tedeman Carol F [redacted] Illinois

HEAD OF FAMILY

VOL. 4 E.D. 13

SHEET 16 LINE 86

W 21 Michigan

COLOR AGE (STATE OR COUNTRY)

Wayne

COUNTY

Div

CITY

(CITIZENSHIP)

W Cass Ave 274

STREET (HOUSE NO.)

NAME	RELATION SHIP	AGE	BIRTHPLACE	CITIZEN SHIP
Tedeman, Catherine	W	21	Michigan	
Tedeman, Margaret	D	1	Michigan	
Tedeman, Louise	M	32	Wisconsin	

OTHER MEMBERS OF FAMILY

1920 CENSUS—INDEX
DEPARTMENT OF COMMERCE
BUREAU OF THE CENSUS

U. S. GOVERNMENT PRINTING OFFICE

A-1a

T355

Tiedemann Harry
(INDIVIDUAL)

ILLINOIS
VOL. 67 E.D. 1056
SHEET 8 LINE 67

W (COLOR) 36 (AGE) Germany (BIRTHPLACE) P.O. (CITIZENSHIP)

Cook (COUNTY)

Chicago (CITY) Adams (STREET) 135-9 (HOUSE NO.)

ENUMERATED WITH Smith, Fred
Boarder

RELATIONSHIP TO ABOVE

REMARKS

1920 CENSUS—INDEX
DEPARTMENT OF COMMERCE
BUREAU OF THE CENSUS

A-3

U. S. GOVERNMENT PRINTING OFFICE

T 335

1

ILLINOIS

VOL. 175 E.D. 53

SHEET 1 LINE 23

HEAD OF FAMILY

OCCUPY

AGE

BIRTHPLACE

CITIZENSHIP

OTHER MEMBERS OF FAMILY

HOUSE NO.

NAME	RELATION TO HEAD	AGE	BIRTHPLACE	CITIZENSHIP

1920 CENSUS—INDEX
DEPARTMENT OF COMMERCE
BUREAU OF THE CENSUS

A 1a

U. S. GOVERNMENT PRINTING OFFICE

T 355

[redacted] ILLINOIS

Datman Harry A
(HEAD OF FAMILY)

VOL 108 E.D. 1954

SHEET 1 LINE 77

W (COLOR) 36 (AGE) Indiana (BIRTHPLACE)

(CITIZENSHIP)

Cook (COUNTY)
Chicago (CITY)

Lowe Avenue (STREET) 6631 (HOUSE NO.)

OTHER MEMBERS OF FAMILY

NAME	RELATION SHIP	AGE	BIRTHPLACE	CITIZEN-SHIP
Datman Goldie	W	33	Indiana	
- Florence L	D	7 8/12	Illinois	

1920 CENSUS—INDEX
DEPARTMENT OF COMMERCE
BUREAU OF THE CENSUS

A-1a

V. S. GOVERNMENT PRINTING OFFICE

T 335

Tiedemann, Harry H — HEAD OF FAMILY

[redacted] Illinois

W — 34 — AGE

Cook — Florida — BIRTHPLACE

Chicago — (CITIZENSHIP)

Ward — 89 — E.D. 1659

SHEET 18 — LINE 48

Kolmar Ave — STREET

3446 — (HOUSE NO.)

OTHER MEMBERS OF FAMILY

NAME	RELATIONSHIP	AGE	BIRTHPLACE	CITIZENSHIP
Tiedemann, Ethel F	W	30	Illinois	
Harry H	S	4 6/12	Illinois	
Robert C	S	3 1/2	Illinois	

1920 CENSUS—INDEX
DEPARTMENT OF COMMERCE
BUREAU OF THE CENSUS

See Tiedemann, Harry H 2-18

U. S. GOVERNMENT PRINTING OFFICE

1355

Illinois

Sheldon, Helen (INDIVIDUAL)

VOL. 247 E.D. 163

SHEET 16 LINE 44

W (SEX) 11 (AGE) Illinois (BIRTHPLACE) (CITIZENSHIP)

Woodford (COUNTY)

Minonk (CITY) (STREET) (HOUSE NO.)

ENUMERATED WITH Manafee, Homer

RELATIONSHIP TO ABOVE Grand daughter

REMARKS

1920 CENSUS—INDEX
DEPARTMENT OF COMMERCE
BUREAU OF THE CENSUS

A-2

U. S. GOVERNMENT PRINTING OFFICE

T355

Tatman Helen

(INDIVIDUAL)

ILLINOIS

VOL. 13 E.D. 103

SHEET 4 LINE 44

W 13 Illinois

(COLOR) (AGE) (BIRTHPLACE) (CITIZENSHIP)

De Witt

(COUNTY)

Wapella William

(CITY) (STREET) (HOUSE NO.)

ENUMERATED WITH Tatman Emily E

RELATIONSHIP TO ABOVE Granddaughter

REMARKS

1920 CENSUS—INDEX
DEPARTMENT OF COMMERCE
BUREAU OF THE CENSUS

A-3

U. S. GOVERNMENT PRINTING OFFICE

7353

Titman Helen L
(INDIVIDUAL)

ILLINOIS
VOL. 133 E.D. 163
SHEET 8 LINE 39

W (COLOR) 3 (AGE) Illinois (BIRTHPLACE) (CITIZENSHIP)

Cook (COUNTY)

Oak Park (CITY) Home Avenue (STREET) 747 (HOUSE NO.)

ENUMERATED WITH Moeller Fanny

RELATIONSHIP TO ABOVE Grand daughter

REMARKS

1920 CENSUS—INDEX
DEPARTMENT OF COMMERCE
BUREAU OF THE CENSUS

A-2

U. S. GOVERNMENT PRINTING OFFICE (1—1187)

T 355

ILLINOIS

VOL. E.D.

SHEET LINE

(CITIZENSHIP)

(HOUSE NO.)

OTHER MEMBERS OF FAMILY

NAME	RELATION SHIP	AGE	BIRTHPLACE	CITIZEN-SHIP

1920 CENSUS—INDEX
DEPARTMENT OF COMMERCE
BUREAU OF THE CENSUS

A-1a

U. S. GOVERNMENT PRINTING OFFICE 1—1921

T355

ILLINOIS

VOL 4 E. D. 13

SHEET 14 LINE 76

(INDIVIDUAL FAMILY)

(COLOR) (AGE)

(COUNTY)

(BIRTHPLACE)

(CITIZENSHIP)

(STREET) (HOUSE NO.)

OTHER MEMBERS OF FAMILY

NAME	RELATION-SHIP	AGE	BIRTHPLACE	CITIZEN-SHIP

1920 CENSUS—INDEX
DEPARTMENT OF COMMERCE
BUREAU OF THE CENSUS

A-1a

U. S. GOVERNMENT PRINTING OFFICE

T 333

ILLINOIS

(HEAD OF FAMILY)

VOL 1 2 E.D. 218

SHEET 2 LINE 13

COLOR AGE (BIRTHPLACE) (CITIZENSHIP)

(COUNTY)

STREET HOUSE NO.

OTHER MEMBERS OF FAMILY

NAME	RELATION-SHIP	AGE	BIRTHPLACE	CITIZEN-SHIP

1920 CENSUS—INDEX
DEPARTMENT OF COMMERCE
BUREAU OF THE CENSUS

A-1 a

U. S. GOVERNMENT PRINTING OFFICE

T 353

ILLINOIS

Thedeman - Henry
(INDIVIDUAL)

VOL. 119 E. D. 2145

SHEET 17 LINE 91

W (COLOR) 1a (AGE) Illinois (BIRTHPLACE) (CITIZENSHIP)

Cook (COUNTY)

Chicago (CITY) Medvale Ave. (STREET) 3000 (HOUSE NO.)

ENUMERATED WITH Conrad, Walter H.

RELATIONSHIP TO ABOVE brother - in - law

REMARKS

1920 CENSUS—INDEX
DEPARTMENT OF COMMERCE
BUREAU OF THE CENSUS

A-3

U. S. GOVERNMENT PRINTING OFFICE

T 355

ILLINOIS

VOL 80 E.D. 1601

SHEET 17 LINE 23

Tedeman Carl (HEAD OF FAMILY) Owns

M (COLOR) 50 (AGE)

Ill. (BIRTHPLACE)

(CITIZENSHIP)

Chicago (CITY) Cook (COUNTY)

Illinois Ave (STREET) 5626 (HOUSE NO.)

OTHER MEMBERS OF FAMILY

NAME	RELATION-SHIP	AGE	BIRTHPLACE	CITIZEN-SHIP
Tedeman, Edna	Wife	32	Germany	Nat
— Milton	Son	9	Illinois	
— [illegible]	Son	5	Illinois	
— Eunice	Dau	7	Illinois	
— Dorothy	Dau	2	Illinois	

1920 CENSUS—INDEX
DEPARTMENT OF COMMERCE
BUREAU OF THE CENSUS

A-1a

U. S. GOVERNMENT PRINTING OFFICE 11—11871

T 355

Tiedeman Henry

(INDIVIDUAL)

ILLINOIS

VOL. 92 E.D. 525

SHEET 2 LINE 24

W 35 Missouri

(COLOR) (AGE) (BIRTHPLACE) (CITIZENSHIP)

Cook

(COUNTY)

Chicag Lincoln Ave 4743

(CITY) (STREET) (HOUSE NO.)

ENUMERATED WITH Carlson, Fanny

RELATIONSHIP TO ABOVE Roomer

REMARKS

1920 CENSUS—INDEX
DEPARTMENT OF COMMERCE
BUREAU OF THE CENSUS

A-2

U. S. GOVERNMENT PRINTING OFFICE

T355

ILLINOIS

VOL 2 1/4 E. D. 90

SHEET 2 LINE 17

(HEAD OF FAMILY)

COLOR AGE

RELATIONSHIP

(CITIZENSHIP)

(STREET)

(HOUSE NO.)

OTHER MEMBERS OF FAMILY

NAME	RELATION-SHIP	AGE	BIRTHPLACE	CITIZEN-SHIP

1920 CENSUS—INDEX
DEPARTMENT OF COMMERCE
BUREAU OF THE CENSUS

A-1 a

U. S. GOVERNMENT PRINTING OFFICE

T355

Tudeman, Herman

[redacted] Illinois

VOL. 213 E. D. 121

SHEET 2 LINE 7

(RACE) W

Rock Island

Illinois

(CITY OR TOWN) (STATE)

(CITIZENSHIP)

4 8
(N. WEST)

405
(HOUSE NO.)

OTHER MEMBERS OF FAMILY

NAME	RELATION SHIP	AGE	BIRTHPLACE	CITIZEN-SHIP
Tudeman, Wm. Jr.	son	2M	Illinois	

1920 CENSUS—INDEX
DEPARTMENT OF COMMERCE
BUREAU OF THE CENSUS

A-1a

U. S. GOVERNMENT PRINTING OFFICE (1920)

T 353

Tittman, Herman
(INDIVIDUAL)

ILLINOIS

VOL. 221 E. D. 199

SHEET 6 LINE 90

W (COLOR) 72 (AGE) Ill (BIRTHPLACE) (CITIZENSHIP)

Sangamon (COUNTY)

(CITY) Cook (STREET) (HOUSE NO.)

ENUMERATED WITH Tittman William A

RELATIONSHIP TO ABOVE Father

REMARKS

1920 CENSUS—INDEX
DEPARTMENT OF COMMERCE
BUREAU OF THE CENSUS

A-2

U. S. GOVERNMENT PRINTING OFFICE 11—1871

T 355

ILLINOIS

VOL 1 E. D. 1541

SHEET 6 LINE 54

HEAD OF FAMILY

COL. OR

AGE

BIRTHPLACE

CITIZENSHIP

CITY

STREET

HOUSE NO. 124

OTHER MEMBERS OF FAMILY

NAME	RELATION SHIP	AGE	BIRTHPLACE	CITIZEN SHIP

1920 CENSUS—INDEX
DEPARTMENT OF COMMERCE
BUREAU OF THE CENSUS

U.S. GOVERNMENT PRINTING OFFICE

A-16

T 355

ILLINOIS

Tedemon, Harold H.
(INDIVIDUAL)

VOL. 216 E.D. 110

SHEET 15 LINE 44

W (COLOR) S (AGE) Illinois (BIRTHPLACE) (CITIZENSHIP)

St. Clair (COUNTY)

Belleville (CITY) Cohen Clair (STREET) 16 (HOUSE NO.)

ENUMERATED WITH Handebeck, John

RELATIONSHIP TO ABOVE Stepson

REMARKS

1920 CENSUS—INDEX
DEPARTMENT OF COMMERCE
BUREAU OF THE CENSUS

A-3

U. S. GOVERNMENT PRINTING OFFICE

T 353

ILLINOIS

VOL. 11 E. D. 55

SHEET 6 LINE 51

(HEAD OF FAMILY)

COLOR OR RACE

BIRTHPLACE

(CITIZENSHIP)

OWNED

RENTED

HOUSE NO.

65

OTHER MEMBERS OF FAMILY

NAME	RELATION-SHIP	AGE	BIRTHPLACE	CITIZEN-SHIP

1920 CENSUS—INDEX
DEPARTMENT OF COMMERCE
BUREAU OF THE CENSUS

A-16

U. S. GOVERNMENT PRINTING OFFICE 11—1971

T355

ILLINOIS

VOL E. D.

SHEET LINE

OTHER MEMBERS OF FAMILY

NAME	RELATION SHIP	AGE	BIRTHPLACE	CITIZEN SHIP

1920 CENSUS—INDEX
DEPARTMENT OF COMMERCE
BUREAU OF THE CENSUS

A-16

U. S. GOVERNMENT PRINTING OFFICE

1355

Judson, Hulda
(INDIVIDUAL)

[redacted]

VOL. 2115 E.D. 173

SHEET 1 LINE 37

W (COLOR) 24 (AGE) Illinois (BIRTHPLACE) (CITIZENSHIP)

Red Lake (COUNTY)

(CITY) (STREET) (HOUSE NO.)

ENUMERATED WITH Judson, Fredrick W

RELATIONSHIP TO ABOVE daughter in law

REMARKS

1920 CENSUS—INDEX
DEPARTMENT OF COMMERCE
BUREAU OF THE CENSUS

A-3

U. S. GOVERNMENT PRINTING OFFICE

T 355

Bateman Ida
(INDIVIDUAL)

ILLINOIS

VOL. 145 E. D. 41

SHEET 5 LINE 49

W (COLOR) 41 (AGE) Illinois (BIRTHPLACE) (CITIZENSHIP)

Greene (COUNTY)

Carrollton (CITY) (STREET) (HOUSE NO.)

ENUMERATED WITH — Shirley, Jimmie

RELATIONSHIP TO ABOVE not reported

REMARKS

1920 CENSUS—INDEX
DEPARTMENT OF COMMERCE
BUREAU OF THE CENSUS

A-3

U. S. GOVERNMENT PRINTING OFFICE 11—1691

7358

Titman, Ida
(INDIVIDUAL)

ILLINOIS
VOL. 7 E. D. 4
SHEET 1 LINE 100

W (COLOR) 23 (AGE) Illinois (BIRTHPLACE) (CITIZENSHIP)

Boone (COUNTY)

Belvidere (CITY) Ogden (STREET) 107 (HOUSE NO.)

ENUMERATED WITH Lyons, Charles

RELATIONSHIP TO ABOVE Daughter

REMARKS

1920 CENSUS—INDEX
DEPARTMENT OF COMMERCE
BUREAU OF THE CENSUS

A-3

U. S. GOVERNMENT PRINTING OFFICE 11—11871

T 355

Jadmon, Ingvald
(INDIVIDUAL)

ILLINOIS
VOL. 169 E.D. 76
SHEET 1 LINE 44

W 28 Norway na
(COLOR) (AGE) (BIRTHPLACE) (CITIZENSHIP)

Kendall
(COUNTY)

Yorkville Van Emmon
(CITY) (STREET) (HOUSE NO.)

ENUMERATED WITH Jadmon, Jens

RELATIONSHIP TO ABOVE Brother

REMARKS

1920 CENSUS—INDEX
DEPARTMENT OF COMMERCE
BUREAU OF THE CENSUS

A-3

U. S. GOVERNMENT PRINTING OFFICE

T 355

ILLINOIS

VOL 21 S E.D. 184

SHEET 3 LINE 29

OTHER MEMBERS OF FAMILY

NAME	RELATION-SHIP	AGE	BIRTHPLACE	CITIZEN-SHIP
[illegible]			Illinois	
—			Illinois	
—			Illinois	
—			Illinois	

1920 CENSUS—INDEX
DEPARTMENT OF COMMERCE
BUREAU OF THE CENSUS

A-1a

T355

[redacted] ILLINOIS

VOL. 6 E.D. 37

SHEET 1 LINE 42

HEAD OF FAMILY

COLOR AGE

BIRTHPLACE

CITIZENSHIP

STREET

HOUSE NO.

OTHER MEMBERS OF FAMILY

NAME	RELATION-SHIP	AGE	BIRTHPLACE	CITIZEN-SHIP
Talman, Maggie	W	41	Illinois	
Clare	D	21	Illinois	
James C.	S	12	Illinois	
Lawrence	S	12	Illinois	
Raglen, Richard	SL	23	Illinois	

1920 CENSUS—INDEX
DEPARTMENT OF COMMERCE
BUREAU OF THE CENSUS

A-16

U. S. GOVERNMENT PRINTING OFFICE

T 353

Totman, James
(INDIVIDUAL)

ILLINOIS
VOL. 234 E.D. 214
SHEET 1 LINE 36

W (COLOR) 6 (AGE) Illinois (BIRTHPLACE) (CITIZENSHIP)

Washington (COUNTY)

Ashley (CITY) South Railroad (STREET) 12 (HOUSE NO.)

ENUMERATED WITH Lowery, Margaret

RELATIONSHIP TO ABOVE Grand-son.

REMARKS

1920 CENSUS—INDEX
DEPARTMENT OF COMMERCE
BUREAU OF THE CENSUS

A-2

U. S. GOVERNMENT PRINTING OFFICE 1—1187

T355

Patman, James F.
(INDIVIDUAL)

ILLINOIS
VOL. 29 E.D. 340
SHEET 7 LINE 1

W (COLOR) 38 (AGE) Missouri (BIRTHPLACE) (CITIZENSHIP)

Cook (COUNTY)

Chicago (CITY) Jackson Ave (STREET) 5461 (HOUSE NO.)

ENUMERATED WITH W. Ellis F

RELATIONSHIP TO ABOVE Lodger

REMARKS

1920 CENSUS—INDEX
DEPARTMENT OF COMMERCE
BUREAU OF THE CENSUS

A-3

U. S. GOVERNMENT PRINTING OFFICE

T 355

ILLINOIS

VOL. 220 E.D. 205

SHEET 24 LINE 24

(HEAD OF FAMILY)

(COUNTY)

(CITY)

(BIRTHPLACE)

(CITIZENSHIP)

(STREET)

(HOUSE NO.)

OTHER MEMBERS OF FAMILY

NAME	RELATION-SHIP	AGE	BIRTHPLACE	CITIZEN-SHIP

1920 CENSUS—INDEX
DEPARTMENT OF COMMERCE
BUREAU OF THE CENSUS

A-1a

U. S. GOVERNMENT PRINTING OFFICE (1—1171)

T355

ILLINOIS

Tidmore, Jennie
(INDIVIDUAL)

VOL. 203 E.D. 169

SHEET 6 LINE 43

W (COLOR) 62 (AGE) New York (BIRTHPLACE) (CITIZENSHIP)

Moultrie (COUNTY)

Illinois Village (CITY) (STREET) (HOUSE NO.)

ENUMERATED WITH Illinois Masonic Home

RELATIONSHIP TO ABOVE Inmate

REMARKS

1920 CENSUS—INDEX
DEPARTMENT OF COMMERCE
BUREAU OF THE CENSUS

A-3

U. S. GOVERNMENT PRINTING OFFICE

T 355

Jadmon, Jesse
HEAD OF FAMILY

W — 34
(COLOR) (AGE)

Kendall
(COUNTY)

Yorkville
CITY

Norway
BIRTHPLACE

Car Emma
(STREET)

(HOUSE NO.)

ILLINOIS

VOL 164 E.D. 76

SHEET 1 LINE 31

Ma
(CITIZENSHIP)

OTHER MEMBERS OF FAMILY

NAME	RELATIONSHIP	AGE	BIRTHPLACE	CITIZENSHIP
Jadmon, Bessie	D	13	Illinois	
Mabel	D	11	Illinois	
Hawes	S	16	Illinois	
Myrtle	D	8	Illinois	
Robert	S	4 3/12	Illinois	

1920 CENSUS—INDEX
DEPARTMENT OF COMMERCE
BUREAU OF THE CENSUS

1 see 2

U. S. GOVERNMENT PRINTING OFFICE

A-1 B

Tadman, Jens

STATE Illinois

HEAD OF FAMILY—CONTINUED

OTHER MEMBERS OF FAMILY—CONTINUED

NAME	RELATION SHIP	AGE	BIRTHPLACE	CITIZEN SHIP
Tadman, Ingvald	B	28	Norway	na
— Martha	wife	67	norway	na

1920 CENSUS—INDEX
DEPARTMENT OF COMMERCE
BUREAU OF THE CENSUS

#1 - see #1

A-15

U. S. GOVERNMENT PRINTING OFFICE

T 355

ILLINOIS

VOL. 52 E.D. 681

SHEET 10 LINE 87

Judeman Louis
HEAD OF FAMILY

Illinois
BIRTHPLACE

Cit.
CITIZENSHIP

W
COLOR

Chicago
CITY

W
OWNED

7646
HOUSE NO.

OTHER MEMBERS OF FAMILY

NAME	RELATION-SHIP	AGE	BIRTHPLACE	CITIZEN-SHIP
Judeman Minnie	W	30	Illinois	
Walter	S	7	Illinois	
Lester	S	6	Illinois	
Mildred	D	3 7/12	Illinois	

1920 CENSUS—INDEX
DEPARTMENT OF COMMERCE
BUREAU OF THE CENSUS

U. S. GOVERNMENT PRINTING OFFICE

A-18

T 355

ILLINOIS

VOL. 1 E. D. 209

SHEET 1 LINE 4

(HEAD OF FAMILY)

(COLOR) (AGE) (BIRTHPLACE) (CITIZENSHIP)

(RESIDENCE) (STREET) (HOUSE NO.)

OTHER MEMBERS OF FAMILY

NAME	RELATION SHIP	AGE	BIRTHPLACE	CITIZEN SHIP
				AR

1920 CENSUS—INDEX
DEPARTMENT OF COMMERCE
BUREAU OF THE CENSUS

A-16

T 355

Tedeman John
(INDIVIDUAL)

ILLINOIS
VOL. 216 E. D. 110
SHEET 15 LINE 42

W 17 Illinois
(COLOR) (AGE) (BIRTHPLACE) (CITIZENSHIP)

St Clair
(COUNTY)

Belleville Abbey Place No
(CITY) (STREET) (HOUSE NO.)

ENUMERATED WITH Handybeak, John

RELATIONSHIP TO ABOVE Stepson

REMARKS

1920 CENSUS—INDEX
DEPARTMENT OF COMMERCE
BUREAU OF THE CENSUS

A-3

U. S. GOVERNMENT PRINTING OFFICE 16—1871

T355

Tatman, John
(INDIVIDUAL)

ILLINOIS

VOL. 217 E. D. 131

SHEET 1 LINE 73

W (COLOR) 58 (AGE) Illinois (BIRTHPLACE) (CITIZENSHIP)

St Clair (COUNTY)

East St. Louis (CITY) St Clair (STREET) 24 (HOUSE NO.)

ENUMERATED WITH Satwoda, William

RELATIONSHIP TO ABOVE Partner

REMARKS

1920 CENSUS—INDEX
DEPARTMENT OF COMMERCE
BUREAU OF THE CENSUS

A-3

U. S. GOVERNMENT PRINTING OFFICE (1—1971)

T 355

ILLINOIS

Leitman, Wm. — HEAD OF HOUSEHOLD

VOL. 83 E. D. 1544

SHEET C LINE 28

W — SEX — M — AGE — Married — BIRTHPLACE — (CITIZENSHIP)

Cook — COUNTY

Chicago — CITY

Wells Island Ave — STREET

1906 — HOUSE NO.

OTHER MEMBERS OF FAMILY

NAME	RELATION-SHIP	AGE	BIRTHPLACE	CITIZEN-SHIP
Leitman, Minna	W	33	Wisconsin	
Lucile	D	11/12	Illinois	
Lois	D	1 5/12	Illinois	

1970 CENSUS-INDEX
DEPARTMENT OF COMMERCE
BUREAU OF THE CENSUS

A-13a

U. S. GOVERNMENT PRINTING OFFICE 11—11871

T 353

ILLINOIS

VOL. 216 E. D. 113

SHEET 5 LINE 61

(CITIZENSHIP)

(HEAD OF FAMILY)

(STREET) (HOUSE NO.)

OTHER MEMBERS OF FAMILY

NAME	RELATION SHIP	AGE	BIRTHPLACE	CITIZENSHIP
[illegible]	[illegible]	[illegible]	[illegible]	
[illegible]	[illegible]	[illegible]	[illegible]	
[illegible]	[illegible]	[illegible]	[illegible]	
[illegible]	[illegible]	[illegible]	[illegible]	

1920 CENSUS—INDEX
DEPARTMENT OF COMMERCE
BUREAU OF THE CENSUS

A-1a

T355

Tatman, John

(INDIVIDUAL)

ILLINOIS

VOL. 170 E. D. 159

SHEET 8 LINE 73

W (COLOR) 49 (AGE) Iowa (BIRTHPLACE) (CITIZENSHIP)

Knox (COUNTY)

Galesburg (CITY) N. Chambers (STREET) 160 (HOUSE NO.)

ENUMERATED WITH Potts, Belle

RELATIONSHIP TO ABOVE Roomer

REMARKS

1920 CENSUS—INDEX
DEPARTMENT OF COMMERCE
BUREAU OF THE CENSUS

A-2

U. S. GOVERNMENT PRINTING OFFICE

T355

ILLINOIS

VOL 7 E.D. 11 Chi

SHEET 6 LINE 9

Titman John H.
(HEAD OF FAMILY)

W
COLOR

47
AGE

Ireland
(BIRTHPLACE)

(CITIZENSHIP)

608
(HOUSE NO.)

(STREET)

OTHER MEMBERS OF FAMILY

NAME	RELATION-SHIP	AGE	BIRTHPLACE	CITIZEN-SHIP
Titman, Margaret	wife	46	Pennsylvania	
Titman, Robert	son	20	Illinois	na
Titman, Harry	son	20	Scotland	Pa
Titman, Thomas	son	21	Illinois	
and 2 Lodgers				

1920 CENSUS—INDEX
DEPARTMENT OF COMMERCE
BUREAU OF THE CENSUS

A-1 a

U. S. GOVERNMENT PRINTING OFFICE 11—11891

T 355

ILLINOIS

Tudyman, Johnny (INDIVIDUAL) VOL. 133 E.D. 177

SHEET 4 LINE 58

W (COLOR) 4 (AGE) Illinois (BIRTHPLACE) ____ (CITIZENSHIP)

Cook (COUNTY)

Palatine (CITY) ____ (STREET) ____ (HOUSE NO.)

ENUMERATED WITH Hayek, Joseph

RELATIONSHIP TO ABOVE Grandson

REMARKS ____

1920 CENSUS—INDEX
DEPARTMENT OF COMMERCE
BUREAU OF THE CENSUS

A-2

U. S. GOVERNMENT PRINTING OFFICE

T 355

ILLINOIS

VOL. 234 E.D. 205

SHEET 9 LINE 50

(HEAD OF FAMILY)

(COLOR) (AGE)

(STREET)

(HOUSE NO.)

OTHER MEMBERS OF FAMILY

NAME	RELATIONSHIP	AGE	BIRTHPLACE	CITIZENSHIP
Eatman, John	W	57	Illinois	
[illegible]	S	18	Illinois	
Lloyd Eva	Sis	54	Illinois	
[illegible] Ester	B	15	Illinois	

1920 CENSUS—INDEX
DEPARTMENT OF COMMERCE
BUREAU OF THE CENSUS

A-1a

U. S. GOVERNMENT PRINTING OFFICE 11—11871

T 355

ILLINOIS

VOL 7 E. D. 5

SHEET 1 LINE 40

HOUSE NO. 21

OTHER MEMBERS OF FAMILY

NAME	RELATION SHIP	AGE	BIRTHPLACE	CITIZEN SHIP
[illegible]	[illegible]	[illegible]	Pennsylvania	
[illegible]	[illegible]	[illegible]	Pennsylvania	
[illegible]	[illegible]	[illegible]	Pennsylvania	
[illegible]	[illegible]	[illegible]	Illinois	
[illegible]	[illegible]	[illegible]	Illinois	

1920 CENSUS INSERT
DEPARTMENT OF COMMERCE
BUREAU OF THE CENSUS

A-18

1355

Tatman, La Rael
(INDIVIDUAL)

ILLINOIS
VOL. 67 E. D. 1036
SHEET 11 LINE 60

W 31 Illinois
(COLOR) (AGE) (BIRTHPLACE) (CITIZENSHIP)

Cook
(COUNTY)

Chicago Jackson Blvd 2158
(CITY) (STREET) (HOUSE NO.)

ENUMERATED WITH Radon, Lillian

RELATIONSHIP TO ABOVE Sister

REMARKS

1920 CENSUS—INDEX
DEPARTMENT OF COMMERCE
BUREAU OF THE CENSUS

A-2

U. S. GOVERNMENT PRINTING OFFICE 11—1371

T 355

Getman, Larinia
(INDIVIDUAL)

ILLINOIS

VOL. 2 E. D. 42

SHEET 2 LINE 7

W (COLOR) 82 (AGE) Pennsylvania (BIRTHPLACE) (CITIZENSHIP)

Adams (COUNTY)

Quincy (CITY) Maine (STREET) 1250 (HOUSE NO.)

ENUMERATED WITH Williams, W W.

RELATIONSHIP TO ABOVE Mother in law

REMARKS

1920 CENSUS—INDEX
DEPARTMENT OF COMMERCE
BUREAU OF THE CENSUS

A-2

U. S. GOVERNMENT PRINTING OFFICE 16—11891

7355

Tatman, Laura
(INDIVIDUAL)

ILLINOIS
VOL. 67 E.D. 1036
SHEET 11 LINE 59

W (COLOR) 69 (AGE) Ohio (BIRTHPLACE) (CITIZENSHIP)

Cook (COUNTY)

Chicago (CITY) Jackson Blvd (STREET) 2158 (HOUSE NO.)

ENUMERATED WITH Tendon, Fulton

RELATIONSHIP TO ABOVE Mother

REMARKS

1920 CENSUS—INDEX
DEPARTMENT OF COMMERCE
BUREAU OF THE CENSUS

A-2

U. S. GOVERNMENT PRINTING OFFICE 17—11971

T 355

ILLINOIS

VOL. E. D.

SHEET LINE

OTHER MEMBERS OF FAMILY

NAME	RELATION-SHIP	AGE	BIRTHPLACE	CITIZEN-SHIP

1920 CENSUS—INDEX
DEPARTMENT OF COMMERCE
BUREAU OF THE CENSUS

A-1a

U. S. GOVERNMENT PRINTING OFFICE

T 353

Tatman, Leona
(INDIVIDUAL)

ILLINOIS
VOL. 182 E.D. 93
SHEET 2 LINE 32

W 18 Illinois
(COLOR) (AGE) (BIRTHPLACE) (CITIZENSHIP)

McLean
(COUNTY)

Bloomington Lee 1207
(CITY) (STREET) (HOUSE NO.)

ENUMERATED WITH Wunderlee, William

RELATIONSHIP TO ABOVE Lodger

REMARKS

1920 CENSUS—INDEX
DEPARTMENT OF COMMERCE
BUREAU OF THE CENSUS

A-2

U. S. GOVERNMENT PRINTING OFFICE

T355

Titsman LeRoy Jr
(INDIVIDUAL)

ILLINOIS
VOL. 7 E.D. 4
SHEET Y LINE 1

W (COLOR) 4 3/12 (AGE) Illinois (BIRTHPLACE) (CITIZENSHIP)

Boone (COUNTY)

Belvidere (CITY) Ogden (STREET) 107 (HOUSE NO.)

ENUMERATED WITH Lyons Charles

RELATIONSHIP TO ABOVE Grandson

REMARKS Apparently grandson of Lyons, Charles
Ed 4 Sheet 1 line 97

1920 CENSUS—INDEX
DEPARTMENT OF COMMERCE
BUREAU OF THE CENSUS

A-2

U. S. GOVERNMENT PRINTING OFFICE

7355

Sutman, Le Roy
(INDIVIDUAL)

ILLINOIS
VOL. 7 E. D. 4
SHEET 1 LINE 99

W (COLOR) 23 (AGE) Pennsylvania (BIRTHPLACE) (CITIZENSHIP)

Broome (COUNTY)

Belvidere (CITY) Lyden (STREET) 107 (HOUSE NO.)

ENUMERATED WITH Lyons, Charles

RELATIONSHIP TO ABOVE Son-in-law

REMARKS

1920 CENSUS—INDEX
DEPARTMENT OF COMMERCE
BUREAU OF THE CENSUS

A-3

U. S. GOVERNMENT PRINTING OFFICE 11—1187

T355

[redacted] ILLINOIS

Tatman, Levi
(HEAD OF FAMILY)

VOL. 247 E. D. 165

SHEET 10 LINE 11

W 38
(COLOR) (AGE)

Indiana
(BIRTHPLACE)

Woodford
(COUNTY)

Eureka
(CITY)

(CITIZENSHIP)

(STREET)

(HOUSE NO.)

OTHER MEMBERS OF FAMILY

NAME	RELATION-SHIP	AGE	BIRTHPLACE	CITIZEN-SHIP
Tatman, Marjorie L	D	3	Indiana	

1920 CENSUS—INDEX
DEPARTMENT OF COMMERCE
BUREAU OF THE CENSUS

A-1 a

U. S. GOVERNMENT PRINTING OFFICE (1—1921)

T 355

Tidyman, Lillian L. (INDIVIDUAL)

[redacted] ILLINOIS

VOL. 132 E.D. 153

SHEET 16 LINE 30

W (COLOR) 23 (AGE) Wisconsin (BIRTHPLACE) (CITIZENSHIP)

Cook (COUNTY)

Oak Park (CITY) Austin Ave (STREET) (HOUSE NO.)

ENUMERATED WITH West Suburban Hospital

RELATIONSHIP TO ABOVE not Reported.

REMARKS

1920 CENSUS—INDEX
DEPARTMENT OF COMMERCE
BUREAU OF THE CENSUS

U. S. GOVERNMENT PRINTING OFFICE

A-3

T355

Tatman Lillie
(INDIVIDUAL)

ILLINOIS
VOL. 213 E. D. 184
SHEET 3 LINE 14

W (COLOR) 49 (AGE) Missouri (BIRTHPLACE) (CITIZENSHIP)
Rock Island (COUNTY)
Moline (CITY) 28 6th (STREET) 23 Ave. (HOUSE NO.)

ENUMERATED WITH Wood Linda
RELATIONSHIP TO ABOVE Mother-in-law
REMARKS

1920 CENSUS—INDEX
DEPARTMENT OF COMMERCE
BUREAU OF THE CENSUS

A-2

U. S. GOVERNMENT PRINTING OFFICE (1—1921)

T 355

Tiedemann Louis
(HEAD OF FAMILY)

W 44
(SEX) (AGE)

St Clair
Belleville
(CITY)

Illinois
(BIRTHPLACE)

South 11th
(STREET)

[redacted]ILLINOIS

VOL. 216 E.D. 118

SHEET 8 LINE 29

(CITIZENSHIP)

321
(HOUSE NO.)

OTHER MEMBERS OF FAMILY

NAME	RELATION SHIP	AGE	BIRTHPLACE	CITIZEN SHIP
Tiedemann Elisa	Wife	40	Illinois	
Louis E	Son	17	Illinois	

1920 CENSUS—INDEX
DEPARTMENT OF COMMERCE
BUREAU OF THE CENSUS

to Tiedemann
Louis

A-16

U. S. GOVERNMENT PRINTING OFFICE

T355

ILLINOIS

VOL. 78 E. D. 2226

SHEET 1 LINE 22

(HEAD OF FAMILY)

(AGE) (BIRTHPLACE)

(COUNTY) (CITIZENSHIP)

(STREET)

(HOUSE NO.)

OTHER MEMBERS OF FAMILY

NAME	RELATION-SHIP	AGE	BIRTHPLACE	CITIZEN-SHIP

1920 CENSUS INDEX
DEPARTMENT OF COMMERCE
BUREAU OF THE CENSUS

A-16

U. S. GOVERNMENT PRINTING OFFICE 11—1091

M

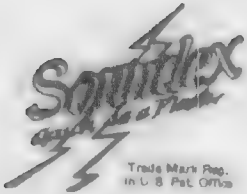

Trade Mark Reg.
in U. S. Pat. Office

A SERVICE
Sold and Installed Exclusively by the
Library Bureau Division
Remington Rand Inc.

Patent Nos.

Re. 18,538 1,455,063
1,907,329 1,455,064
1,955,819 1,491,744

Printed in U. S. A.

T 353

Tatsman, Hamerica

[redacted] Illinois

VOL. 146 E. D. 63

SHEET 9 LINE 60

Fisse

(CITIZENSHIP)

(HOUSE NO.)

OTHER MEMBERS OF FAMILY

NAME	RELATIONSHIP	AGE	BIRTHPLACE	CITIZENSHIP
Laura Root				

1920 CENSUS—INDEX
DEPARTMENT OF COMMERCE
BUREAU OF THE CENSUS

A-1a

U. S. GOVERNMENT PRINTING OFFICE

T 355

Jadman, Martha
(INDIVIDUAL)

ILLINOIS
VOL. 169 E.D. 76
SHEET 1 LINE 45

W (COLOR) 67 (AGE) Norway (BIRTHPLACE) Na (CITIZENSHIP)

Kendall (COUNTY)

Yorkville (CITY) Van Emons (STREET) — (HOUSE NO.)

ENUMERATED WITH Jadman, Jens

RELATIONSHIP TO ABOVE Mother

REMARKS

1920 CENSUS—INDEX
DEPARTMENT OF COMMERCE
BUREAU OF THE CENSUS

A-3

T 355

ILLINOIS

Tiedemann, Martha (INDIVIDUAL)

VOL. 220 E.D. 205

SHEET 8 LINE 28

W (COLOR) 33 (AGE) Illinois (BIRTHPLACE) _____ (CITIZENSHIP)

St. Clair (COUNTY)

O'Fallon (CITY) Mace (STREET) _____ (HOUSE NO.)

ENUMERATED WITH Tiedemann, Lena

RELATIONSHIP TO ABOVE Sister

REMARKS _____

1920 CENSUS—INDEX
DEPARTMENT OF COMMERCE
BUREAU OF THE CENSUS

A-3

U. S. GOVERNMENT PRINTING OFFICE 11—1921

T355

ILLINOIS

Tadtman, Mary
(INDIVIDUAL)

VOL 2 0-5 E.D. 90

SHEET 6 LINE 37

W (COLOR) 62 (AGE) Illinois (BIRTHPLACE) (CITIZENSHIP)

Ogle (COUNTY)

Forreston (CITY) — (STREET) — (HOUSE NO.)

ENUMERATED WITH Basse, Elizabeth

RELATIONSHIP TO ABOVE Sister

REMARKS

1820 CENSUS—INDEX
DEPARTMENT OF COMMERCE
BUREAU OF THE CENSUS

A-3

U. S. GOVERNMENT PRINTING OFFICE (1—1120)

T355

ILLINOIS

Gudeman, Mary
(HEAD OF FAMILY)

VOL 80 E. D. 1525

SHEET 2 LINE 24

W 46 Germany Ho
(COLOR) (AGE) (BIRTHPLACE) (CITIZENSHIP)

Cook
(COUNTY)

Chicago N Rockwell Ave 457
(CITY) (STREET) (HOUSE NO.)

OTHER MEMBERS OF FAMILY

NAME	RELATION-SHIP	AGE	BIRTHPLACE	CITIZEN-SHIP
Gudeman, Bertha	D	20	Chicago	
" Wilbur	S	18	Chicago	
" Edgar	S	16	Chicago	
" Wilma	D	13	Chicago	

1920 CENSUS—INDEX
DEPARTMENT OF COMMERCE
BUREAU OF THE CENSUS

A-16

U. S. GOVERNMENT PRINTING OFFICE

T 355

ILLINOIS

Putman Mary
(INDIVIDUAL)

VOL. 169 E. D. 76

SHEET 7 LINE 4

N (COLOR) 17 (AGE) Pennsylvania (BIRTHPLACE) (CITIZENSHIP)

Kendall (COUNTY)

— (CITY) — (STREET) — (HOUSE NO.)

ENUMERATED WITH Smith, Howard

RELATIONSHIP TO ABOVE Servant

REMARKS

1920 CENSUS—INDEX
DEPARTMENT OF COMMERCE
BUREAU OF THE CENSUS

A-2

U. S. GOVERNMENT PRINTING OFFICE 11—1921

T 355

[redacted] Illinois

Tatman, Mattie,
(INDIVIDUAL)

VOL. 23 E. D. 87

SHEET 11 LINE 65

B (COLOR) 35 (AGE) Kentucky (BIRTHPLACE) (CITIZENSHIP)

Cook (COUNTY)

Chicago (CITY) Indiana Ave (STREET) 7341 (HOUSE NO.)

ENUMERATED WITH Jones, Jefferson

RELATIONSHIP TO ABOVE Roomer

REMARKS

1920 CENSUS—INDEX
DEPARTMENT OF COMMERCE
BUREAU OF THE CENSUS

A-3

U. S. GOVERNMENT PRINTING OFFICE 11—1671

T355

ILLINOIS

Thiedemann, Max (INDIVIDUAL) VOL 22 E.D. 77

SHEET 11 LINE 83

W (COLOR) 54 (AGE) Germany (BIRTHPLACE) Na (CITIZENSHIP)

Cook (COUNTY)

Chicago (CITY) 4o Park Ave (STREET) 3200 (HOUSE NO.)

ENUMERATED WITH D Eschenmeyer, Stevens

RELATIONSHIP TO ABOVE Roomer

REMARKS

1920 CENSUS—INDEX
DEPARTMENT OF COMMERCE
BUREAU OF THE CENSUS

A-2

U. S. GOVERNMENT PRINTING OFFICE 16—71871

T355

ILLINOIS

VOL. 57 E. D. 713

SHEET 8 LINE 15

Tedeman, Max G

E. Prussia — Na (CITIZENSHIP)

11 (NUMBER) Cook (COUNTY)

1 (WARD) Chicago (CITY)

N. 23rd (STREET) Place 2736 (HOUSE NO.)

OTHER MEMBERS OF FAMILY

NAME	RELATION SHIP	AGE	BIRTHPLACE	CITIZEN-SHIP
Tedeman [illegible]	Mother	79	E Prussia	Al

1920 CENSUS INDEX
DEPARTMENT OF COMMERCE
BUREAU OF THE CENSUS

A-1a

U. S. GOVERNMENT PRINTING OFFICE 11—1187

T 353

ILLINOIS

VOL 172 E.D. 125

SHEET 7 LINE 23

(HEAD OF FAMILY)

(COLOR) (AGE) (BIRTHPLACE) (CITIZENSHIP)

(COUNTY)

(CITY) (STREET) HOUSE NO.

OTHER MEMBERS OF FAMILY

NAME	RELATION-SHIP	AGE	BIRTHPLACE	CITIZEN-SHIP

1920 CENSUS—INDEX
DEPARTMENT OF COMMERCE
BUREAU OF THE CENSUS

A-1a

U. S. GOVERNMENT PRINTING OFFICE 11—11071

STATE Illinois

Lodge, Rufe

(HEAD OF FAMILY—CONTINUED)

OTHER MEMBERS OF FAMILY—CONTINUED

NAME	RELATIONSHIP	AGE	BIRTHPLACE	CITIZENSHIP
Lodge, Isadora	Dr	21	Illinois	

1920 CENSUS—INDEX
DEPARTMENT OF COMMERCE
BUREAU OF THE CENSUS

A-1b

U. S. GOVERNMENT PRINTING OFFICE 11—41851

T355

ILLINOIS

Tiedeman, Mildred (INDIVIDUAL)

VOL. 41 E.D. 431

SHEET 5 LINE 99

W (COLOR) 16 (AGE) Illinois (BIRTHPLACE) (CITIZENSHIP)

Cook (COUNTY)

Chicago (CITY) Champlain Ave (STREET) 6505 (HOUSE NO.)

ENUMERATED WITH Taeppel, George

RELATIONSHIP TO ABOVE Niece

REMARKS

1920 CENSUS—INDEX
DEPARTMENT OF COMMERCE
BUREAU OF THE CENSUS

A-2

U. S. GOVERNMENT PRINTING OFFICE 16—1921

T 355

Watson Milo
HEAD OF FAMILY

ILLINOIS

VOL. 201 E.D. 190

SHEET 2 LINE 74

h M [illegible] Ohio
COLOR AGE BIRTHPLACE

Pratt
COUNTY

CITIZENSHIP

CITY STREET HOUSE NO.

OTHER MEMBERS OF FAMILY

NAME	RELATION SHIP	AGE	BIRTHPLACE	CITIZEN SHIP
Watson Margaret	W	57	Illinois	
George	S	30	Illinois	
Thos	S	27	Illinois	

1920 CENSUS—INDEX
DEPARTMENT OF COMMERCE
BUREAU OF THE CENSUS

A-1a

U. S. GOVERNMENT PRINTING OFFICE 11—1197

T 355

Friedman, Minnie (INDIVIDUAL)

[redacted] Illinois

VOL. 97 E. D. 1724

SHEET 4 LINE 80

W (COLOR) 75 (AGE) Germany (BIRTHPLACE) N.R. (CITIZENSHIP)

Cook (COUNTY)

— (CITY) North Mozart (STREET) 1932 (HOUSE NO.)

ENUMERATED WITH Friedman, Hm

RELATIONSHIP TO ABOVE mother

REMARKS

1920 CENSUS—INDEX
DEPARTMENT OF COMMERCE
BUREAU OF THE CENSUS

A-3

U. S. GOVERNMENT PRINTING OFFICE 11—1591

7353

Fitzman, Oscar
(INDIVIDUAL)

ILLINOIS
VOL. 7 E. D. 7
SHEET 4 LINE 16

W (COLOR) 15 (AGE) Colorado (BIRTHPLACE) (CITIZENSHIP)

Boone (COUNTY)

Belvidere (CITY) Van Buren (STREET) 404 (HOUSE NO.)

ENUMERATED WITH Lyons, Sarah

RELATIONSHIP TO ABOVE Boarder

REMARKS

1920 CENSUS—INDEX
DEPARTMENT OF COMMERCE
BUREAU OF THE CENSUS

A-2

U. S. GOVERNMENT PRINTING OFFICE 16—11657

T 355

ILLINOIS

VOL. 76 E.D. 1604

SHEET 2 LINE 12

(HEAD OF FAMILY)

COLOR W AGE 47

(BIRTHPLACE) Iowa

(CITIZENSHIP) Yes

(STREET) [illegible] (HOUSE NO.) 4057

OTHER MEMBERS OF FAMILY

NAME	RELATIONSHIP	AGE	BIRTHPLACE	CITIZENSHIP
[illegible]	W	42	Iowa	Yes
[illegible]	D	20	Illinois	
[illegible]	D	23	Illinois	
[illegible]	S	18	Illinois	
[illegible]	D	16	Illinois	

1920 CENSUS—INDEX
DEPARTMENT OF COMMERCE
BUREAU OF THE CENSUS

A-16

U. S. GOVERNMENT PRINTING OFFICE 13—11871

STATE Illinois

Indiana + Iowa

(HEAD OF FAMILY—CONTINUED)

OTHER MEMBERS OF FAMILY—CONTINUED

NAME	RELATION-SHIP	AGE	BIRTHPLACE	CITIZEN-SHIP
[illegible]	[illegible]	[illegible]	[illegible]	

1920 CENSUS—INDEX
DEPARTMENT OF COMMERCE
BUREAU OF THE CENSUS

A-1b

U. S. GOVERNMENT PRINTING OFFICE

T 355

ILLINOIS

Tiedemann, Otto (INDIVIDUAL)

VOL. 220 E.D. 205

SHEET 8 LINE 26

W (COLOR) 40 (AGE) Illinois (BIRTHPLACE) ____ (CITIZENSHIP)

Macoupin (COUNTY)

Virden (CITY) Race (STREET) ____ (HOUSE NO.)

ENUMERATED WITH Tiedemann, Lena

RELATIONSHIP TO ABOVE Brother

REMARKS

1920 CENSUS—INDEX
DEPARTMENT OF COMMERCE
BUREAU OF THE CENSUS

A-2

U. S. GOVERNMENT PRINTING OFFICE 16—11971

T 355

ILLINOIS

Podtmann, Paulina
(INDIVIDUAL)

VOL. 93 E.D. 1543

SHEET 6 LINE 11

W	61	Germany	Na
(COLOR)	(AGE)	(BIRTHPLACE)	(CITIZENSHIP)

Cook
(COUNTY)

Chicago	Lincoln	4322
(CITY)	(STREET)	(HOUSE NO.)

ENUMERATED WITH Hedeker, Carl M

RELATIONSHIP TO ABOVE Mother in Law

REMARKS

1920 CENSUS—INDEX
DEPARTMENT OF COMMERCE
BUREAU OF THE CENSUS

A-2

U. S. GOVERNMENT PRINTING OFFICE

T 355

ILLINOIS

VOL 1340 E. D. 1

SHEET 5 LINE 51

Tuckerman Peter F
(HEAD OF FAMILY)

W M (COLOR) (SEX) AGE

Switzerland (BIRTHPLACE)

Na (CITIZENSHIP)

Single (RENTED)

Freeport (CITY)

Cedar St (STREET)

(HOUSE NO.)

OTHER MEMBERS OF FAMILY

NAME	RELATION SHIP	AGE	BIRTHPLACE	CITIZEN SHIP
Tuckerman, Theodore J	S	53	Illinois	
——, Emma	D	51	Illinois	
——, Amanda	D	48	Illinois	

1920 CENSUS—INDEX
DEPARTMENT OF COMMERCE
BUREAU OF THE CENSUS

A-16

U. S. GOVERNMENT PRINTING OFFICE

T 355

ILLINOIS

Trautenhahn, Richard. (HEAD OF FAMILY)

VOL 5 E. D. 8

SHEET 2 LINE 19

W (COLOR) 47 (AGE) Ger. (BIRTHPLACE) Na (CITIZENSHIP)

Cook (COUNTY) Chicago (CITY) North Randolph (STREET) 402 (HOUSE NO.)

OTHER MEMBERS OF FAMILY

NAME	RELATION-SHIP	AGE	BIRTHPLACE	CITIZEN-SHIP
Trautenhahn, Edna	d	12	Indiana	

1920 CENSUS—INDEX
DEPARTMENT OF COMMERCE
BUREAU OF THE CENSUS

A-16

U. S. GOVERNMENT PRINTING OFFICE

T 355

ILLINOIS

Duitman, Richard (HEAD OF FAMILY)

VOL. 101 E. D. 179x

SHEET 11 LINE xx

W (COLOR) M (SEX) Indiana (BIRTHPLACE) Ua (CITIZENSHIP)

Cook (COUNTY) Illinois (STATE)

Chicago (CITY) S Wimpie (STREET) 5725 (HOUSE NO.)

OTHER MEMBERS OF FAMILY

NAME	RELATION-SHIP	AGE	BIRTHPLACE	CITIZEN-SHIP
Duitman, Jane	wf	32	Holland	Na
" Thomas	S	13	Illinois	
" Nellie	D	11	Illinois	
" Annie	D	6	Illinois	
" Alice	D	4 10/12	Illinois	

1920 CENSUS INDEX
DEPARTMENT OF COMMERCE
BUREAU OF THE CENSUS

#1 Del #2

U. S. GOVERNMENT PRINTING OFFICE

Ans
11—11671

STATE Illinois

Fuitman Richard

HEAD OF FAMILY—CONTINUED

OTHER MEMBERS OF FAMILY—CONTINUED

NAME	RELATION-SHIP	AGE	BIRTHPLACE	CITIZEN-SHIP
Fuitman, Remy	S	7 8/12	Illinois	

1920 CENSUS—INDEX
DEPARTMENT OF COMMERCE
BUREAU OF THE CENSUS

#2 see #1

A-1b

U. S. GOVERNMENT PRINTING OFFICE 11—11671

T355

ILLINOIS

VOL 231 E. D. 267

SHEET LINE 30

(HEAD OF FAMILY)

W 24

(COLOR) (AGE)

(BIRTHPLACE)

(CITIZENSHIP)

(COUNTY)

(STREET) (HOUSE NO.)

OTHER MEMBERS OF FAMILY

NAME	RELATION-SHIP	AGE	BIRTHPLACE	CITIZEN-SHIP
Lyman, Lucy	W	3	Wisconsin	

1920 CENSUS—INDEX
DEPARTMENT OF COMMERCE
BUREAU OF THE CENSUS

A-1a

U. S. GOVERNMENT PRINTING OFFICE

T 355

ILLINOIS

VOL 215 E. D. 133

SHEET 7 LINE 7

Tatman, Samuel
(HEAD OF FAMILY)

M | 41 | Illinois | | |
(COLOR) | (AGE) | (BIRTHPLACE) | (CITIZENSHIP)

Rock Island | Rock Island | 6th Ave | 1319
(COUNTY) | (CITY) | (STREET) | (HOUSE NO.)

OTHER MEMBERS OF FAMILY

NAME	RELATION-SHIP	AGE	BIRTHPLACE	CITIZEN-SHIP
Tatman, Freda	Wife	28	Iowa	
" Mildred	dau	9	Illinois	
" Dorothy	"	4	Illinois	
" Gladys	"	2	Illinois	
" Lillie	"	9/12	Illinois	

1920 CENSUS—INDEX
DEPARTMENT OF COMMERCE
BUREAU OF THE CENSUS

A-1a

U. S. GOVERNMENT PRINTING OFFICE

T355

ILLINOIS

Southworth Samuel M.
(HEAD OF FAMILY)

VOL. 104 E. D. 1841

SHEET 1 LINE 20

M (COLOR) 45 (AGE) Virginia (BIRTHPLACE) (CITIZENSHIP)

Cook (COUNTY)

Chicago (CITY) N Emerald Ave (STREET) 4350 (HOUSE NO.)

OTHER MEMBERS OF FAMILY

NAME	RELATION-SHIP	AGE	BIRTHPLACE	CITIZEN-SHIP
Southworth, Nathaniel W.		45	Kentucky	
Flynn Thomas J.	Lodger	21	Wisconsin	

1920 CENSUS—INDEX
DEPARTMENT OF COMMERCE
BUREAU OF THE CENSUS

A-1a

U. S. GOVERNMENT PRINTING OFFICE 11—11871

T 355

ILLINOIS

Toothman Sarah L. (HEAD OF FAMILY)

VOL. 22a E. D. 199

SHEET 1 LINE 97

U (COUNTY) 69 (AGE) Pennsylvania (BIRTHPLACE) (CITIZENSHIP)

Shelby (COUNTY)

Sowden Village (CITY) First St. (STREET) (HOUSE NO.)

OTHER MEMBERS OF FAMILY

NAME	RELATION SHIP	AGE	BIRTHPLACE	CITIZEN-SHIP
Toothman, Albert		46	Illinois	

1920 CENSUS—INDEX
DEPARTMENT OF COMMERCE
BUREAU OF THE CENSUS

A-1a

U. S. GOVERNMENT PRINTING OFFICE 11—1921

1

T 355

Tietmann, Scott
(INDIVIDUAL)

ILLINOIS
VOL. 87 E. D. 1624
SHEET 2 LINE 65

W 24 Iowa
(COLOR) (AGE) (BIRTHPLACE) (CITIZENSHIP)

Cook
(COUNTY)

Chicago Montrose Ave. 3917
(CITY) (STREET) (HOUSE NO.)

ENUMERATED WITH Schlaak, Mary

RELATIONSHIP TO ABOVE Son-in-Law

REMARKS

1920 CENSUS—INDEX
DEPARTMENT OF COMMERCE
BUREAU OF THE CENSUS

A-2

U. S. GOVERNMENT PRINTING OFFICE 11—1920

T 353

ILLINOIS

VOL. 226 E.D. 199

SHEET 1 LINE 99

(HEAD OF FAMILY)

(POSTAL)

(BUREAU OF)

(CITIZENSHIP)

(CITY)

(STREET)

(HOUSE NO.)

OTHER MEMBERS OF FAMILY

NAME	RELATION-SHIP	AGE	BIRTHPLACE	CITIZEN-SHIP

1920 CENSUS-INDEX
DEPARTMENT OF COMMERCE
BUREAU OF THE CENSUS

A-1a

U. S. GOVERNMENT PRINTING OFFICE

T 353

ILLINOIS

Tideman, Selim
(NAME OF FAMILY)

VOL. 84 E.D. 1558

SHEET 5 LINE 13

W (COLOR) 36 (AGE) Sweden (BIRTHPLACE) Na (CITIZENSHIP)

~~Cook~~ (COUNTY)

~~Chicago~~

Bradley Place (STREET) 2432 (HOUSE NO.)

OTHER MEMBERS OF FAMILY

NAME	RELATION-SHIP	AGE	BIRTHPLACE	CITIZEN-SHIP
Tideman, Charlotte	W	37	Illinois	
" Myrtle	D	11	Illinois	
" Edith C.	D	10	Illinois	
" Florence C.	D	6	Illinois	
" Selim	S	4	Illinois	

1920 CENSUS—INDEX
DEPARTMENT OF COMMERCE
BUREAU OF THE CENSUS

A-16

U. S. GOVERNMENT PRINTING OFFICE

#1 see #2

STATE Illinois

OTHER MEMBERS OF FAMILY—CONTINUED

NAME	RELATION	AGE	BIRTHPLACE	CITIZENSHIP
[illegible]	[illegible]	[illegible]	Illinois	

1920 CENSUS—INDEX
DEPARTMENT OF COMMERCE
BUREAU OF THE CENSUS

A-1b

T 355

ILLINOIS

VOL. 117 E. D. 2042

SHEET 7 LINE 100

(HEAD OF FAMILY)

(COLOR) (AGE) (BIRTHPLACE) (CITIZENSHIP)

(COUNTY)

(CITY) (STREET) 3455 (HOUSE NO.)

OTHER MEMBERS OF FAMILY

NAME	RELATIONSHIP	AGE	BIRTHPLACE	CITIZENSHIP
[illegible]	W	24	England	NA
[illegible]	S	21	England	NA
[illegible]	S	24	England	NA

1920 CENSUS—INDEX
DEPARTMENT OF COMMERCE
BUREAU OF THE CENSUS

A-1a

U. S. GOVERNMENT PRINTING OFFICE

T 355

ILLINOIS

Tuddenham Sophie
(INDIVIDUAL)

VOL. 220 E.D. 205

SHEET 8 LINE 27

W (COLOR) 38 (AGE) Illinois (BIRTHPLACE) _____ (CITIZENSHIP)

St Clair (COUNTY)

O'Fallon (CITY) Mace (STREET) _____ (HOUSE NO.)

ENUMERATED WITH Tuddenham, Lena

RELATIONSHIP TO ABOVE Sister

REMARKS _____

1920 CENSUS—INDEX
DEPARTMENT OF COMMERCE
BUREAU OF THE CENSUS

A-2

U. S. GOVERNMENT PRINTING OFFICE 11—1971

T355

Fatman, Susie A
(HEAD OF FAMILY)

ILLINOIS

VOL. 16 E. D. 5

SHEET 15 LINE 42

W 56 Illinois
SEX AGE BIRTHPLACE (CITIZENSHIP)

Clay
Flora City
CITY STREET (HOUSE NO.)

(OTHER MEMBERS OF FAMILY)

NAME	RELATIONSHIP	AGE	BIRTHPLACE	CITIZENSHIP
White, Bessie	D	30	Illinois	
——— Hayward	SiL	28	Illinois	
Fatman, William	S	18	Illinois	
Fare, Samuel A	B	54	Illinois	

1920 CENSUS—INDEX
DEPARTMENT OF COMMERCE
BUREAU OF THE CENSUS

A-1a

U. S. GOVERNMENT PRINTING OFFICE

T355

Tatum Thomas
(INDIVIDUAL)

ILLINOIS
VOL. 20 E.D. 9
SHEET 4 LINE 37

W 11 New York
(COLOR) (AGE) (BIRTHPLACE) (CITIZENSHIP)

Cook
(COUNTY)

Chicago State 1011
(CITY) (STREET) (HOUSE NO.)

ENUMERATED WITH Not Reported

RELATIONSHIP TO ABOVE Roomer

REMARKS

1920 CENSUS—INDEX
DEPARTMENT OF COMMERCE
BUREAU OF THE CENSUS

A-3

U. S. GOVERNMENT PRINTING OFFICE (16—11671)

T 355

Tolman, Thomas
(INDIVIDUAL)

ILLINOIS
VOL. 13 E. D. 98
SHEET 4 LINE 18

M | 72 | Ohio | | |
(COLOR) | (AGE) | (BIRTHPLACE) | (CITIZENSHIP)

Pike
(COUNTY)

Farmers City | Illinois | | |
(CITY) | (STATE) | | (HOUSE NO.)

ENUMERATED WITH McBride, Owen

RELATIONSHIP TO ABOVE Father in-law

REMARKS

1920 CENSUS—INDEX
DEPARTMENT OF COMMERCE
BUREAU OF THE CENSUS

A-2

U. S. GOVERNMENT PRINTING OFFICE 16—[illegible]

T 355

ILLINOIS

VOL. 146 E.D. 55

SHEET 1 LINE 54

Saltzman, Thomas C.
(HEAD OF FAMILY)

M | W | 35
(COLOR) | (SEX) | (AGE)

Ohio
(BIRTHPLACE)

(CITIZENSHIP)

Wayne
(WARD, TWP.)

Wayne City
(CITY)

South Washington
(STREET)

124
(HOUSE NO.)

OTHER MEMBERS OF FAMILY

NAME	RELATIONSHIP	AGE	BIRTHPLACE	CITIZENSHIP
Saltzman, Luther P.	S	9	Illinois	
[illegible]	D	8	Illinois	
[illegible]	D	5	Illinois	
[illegible]	S	3/12	Illinois	

1920 CENSUS—INDEX
DEPARTMENT OF COMMERCE
BUREAU OF THE CENSUS

A-1a

U. S. GOVERNMENT PRINTING OFFICE 11—5107

T 355

ILLINOIS

VOL. 16 E.D. 6

SHEET 1 LINE 96

Tatman Wallace
(HEAD OF FAMILY)

W (COLOR) 57 (AGE) Illinois (BIRTHPLACE)

(CITIZENSHIP)

Clay (COUNTY)

Flora City (CITY)

(STREET)

(HOUSE NO.)

OTHER MEMBERS OF FAMILY

NAME	RELATION SHIP	AGE	BIRTHPLACE	CITIZEN SHIP
Tatman Laura M	W	44	Illinois	
——— Donald	S	15	Illinois	
Ingtine Mathew	Bo	28	Illinois	
Blanchwell Hunter	Bo	26	Illinois	
+ 3 other Boarders.				

1920 CENSUS—INDEX
DEPARTMENT OF COMMERCE
BUREAU OF THE CENSUS

A-1a

U. S. GOVERNMENT PRINTING OFFICE

T 355

ILLINOIS

VOL. E. D.

SHEET LINE

HEAD OF FAMILY

COLOR AGE BIRTHPLACE CITIZENSHIP

STREET HOUSE NO.

OTHER MEMBERS OF FAMILY

NAME	RELATION-SHIP	AGE	BIRTHPLACE	CITIZEN-SHIP

1920 CENSUS INDEX
DEPARTMENT OF COMMERCE
BUREAU OF THE CENSUS

A-1a

U. S. GOVERNMENT PRINTING OFFICE

T 355

ILLINOIS

Tiedemann, William
(HEAD OF FAMILY)

VOL. 55 E. D. 165

SHEET 5 LINE 63

W (COLOR) 57 (AGE) M (SEX)

Germany (BIRTHPLACE)

Na (CITIZENSHIP)

Married (MARITAL CONDITION)

Farmer (TRADE, PROFESSION, OR OCCUPATION)

Own (OWNED OR RENTED)

4526 (HOUSE NO.)

OTHER MEMBERS OF FAMILY

NAME	RELATIONSHIP	AGE	BIRTHPLACE	CITIZENSHIP
Tiedemann, Florence E		20	Illinois	

1920 CENSUS—INDEX
DEPARTMENT OF COMMERCE
BUREAU OF THE CENSUS

A 1 a

GOVERNMENT PRINTING OFFICE 11—1671

T 355

ILLINOIS

Feldman, Wm
(HEAD OF FAMILY)

VOL. 97 E. D. 1724

SHEET 4 LINE 16

W 44 Germany Na
(COLOR) (AGE) (BIRTHPLACE) (CITIZENSHIP)

Cook
(COUNTY)

Forest Park Ave 1122
(STREET) (HOUSE NO.)

OTHER MEMBERS OF FAMILY

NAME	RELATION SHIP	AGE	BIRTHPLACE	CITIZEN-SHIP
Feldman Rose	W	41	Germany	NR
Irma Ethel	D	14	Illinois	
Feldman Edna	D	8	Illinois	
Wanke Wm	Ln	73	Germany	NR

1920 CENSUS—INDEX
DEPARTMENT OF COMMERCE
BUREAU OF THE CENSUS

A-1a

U. S. GOVERNMENT PRINTING OFFICE 11—11871

T355

ILLINOIS

VOL. 107 E.D. 138

SHEET 2 LINE 53

Ingman Wilson
(HEAD OF FAMILY)

M 34
(COLOR) (AGE)

Illinois
(BIRTHPLACE)

(CITIZENSHIP)

De Witt
(COUNTY)

Clinton
(CITY)

Columbus
(STREET)

816
(HOUSE NO.)

OTHER MEMBERS OF FAMILY

NAME	RELATION SHIP	AGE	BIRTHPLACE	CITIZEN-SHIP
Ingman Wilson	h	34	Illinois	
Kellogg, Bessie	SM	13	New York	

1920 CENSUS—INDEX
DEPARTMENT OF COMMERCE
BUREAU OF THE CENSUS

A-1a

U. S. GOVERNMENT PRINTING OFFICE

T 353

ILLINOIS

Toothman, William (HEAD OF FAMILY)

VOL. 226 E. D. 216

SHEET 7 LINE 26

W (COLOR) M (AGE)

Married (CONDITION)

Kentucky (BIRTHPLACE)

(CITIZENSHIP)

Shelbyville (CITY)

(STREET)

319 (HOUSE NO.)

OTHER MEMBERS OF FAMILY

NAME	RELATION SHIP	AGE	BIRTHPLACE	CITIZEN-SHIP
Toothman, Eva	W	38	Illinois	

1920 CENSUS—INDEX
DEPARTMENT OF COMMERCE
BUREAU OF THE CENSUS

A-1a

U. S. GOVERNMENT PRINTING OFFICE 16—71071

T 355

Tatman, William (INDIVIDUAL)

ILLINOIS

VOL. 201 E. D. 190

SHEET 5 LINE 85

W (COLOR) 38 (AGE) Kansas (BIRTHPLACE) ____ (CITIZENSHIP)

Pratt (COUNTY)

____ (CITY) ____ (STREET) ____ (HOUSE NO.)

ENUMERATED WITH Caldwell, Laura

RELATIONSHIP TO ABOVE Brother-in-Law

REMARKS ____

1920 CENSUS—INDEX
DEPARTMENT OF COMMERCE
BUREAU OF THE CENSUS

A-3

U. S. GOVERNMENT PRINTING OFFICE 16—16871

T 355

ILLINOIS

VOL. 22 E. D. 199

SHEET — LINE 86

(HEAD OF FAMILY)

(COLOR) AGE

(BIRTHPLACE)

(CITIZENSHIP)

(COUNTY)

CITY

STREET

(HOUSE NO.)

OTHER MEMBERS OF FAMILY

NAME	RELATION SHIP	AGE	BIRTHPLACE	CITIZEN-SHIP

1920 CENSUS—INDEX
DEPARTMENT OF COMMERCE
BUREAU OF THE CENSUS

A-1 a

U. S. GOVERNMENT PRINTING OFFICE

T 625

ILLINOIS

Tiedeman, William F (HEAD OF FAMILY) VOL. 215 E. D. 134

SHEET 2 LINE 5

M (COLOR) 50 (AGE) Germany (BIRTHPLACE) Na (CITIZENSHIP)

Richland (COUNTY) Olney (CITY) 1st (STREET) 1/2 St 80 (HOUSE NO.)

OTHER MEMBERS OF FAMILY

NAME	RELATIONSHIP	AGE	BIRTHPLACE	CITIZENSHIP
Tiedeman, Mary	Wife	46	Germany	Na
Adolph	Son	4	Indiana	
William	Son	3	Illinois	

1920 CENSUS—INDEX
DEPARTMENT OF COMMERCE
BUREAU OF THE CENSUS

A-1a

U. S. GOVERNMENT PRINTING OFFICE 11—(1597)

T 355

ILLINOIS

Tiedemann, Wilhelm G. VOL. 47 E. D. 634

(HEAD OF FAMILY) SHEET 4 LINE 93

W — 27 — Illinois — (CITIZENSHIP)

(COLOR) (AGE) (BIRTHPLACE)

Cook — 15th. — 1644

(COUNTY) (STREET) (HOUSE NO.)

Chicago

(CITY)

OTHER MEMBERS OF FAMILY

NAME	RELATIONSHIP	AGE	BIRTHPLACE	CITIZENSHIP
Tiedemann, Emma	W	27	Illinois	
Dorothea	D	1	Illinois	

A-15

1920 CENSUS—INDEX
DEPARTMENT OF COMMERCE
BUREAU OF THE CENSUS

U. S. GOVERNMENT PRINTING OFFICE 16—11071

T 353

Tatman, Elizabeth

(HEAD OF FAMILY)

ILLINOIS

VOL. 183 E.D. 106

SHEET 5 LINE 47

(COLOR) (AGE) (BIRTHPLACE) (CITIZENSHIP)

(COUNTY)

(CITY) (STREET) 4.05

(HOUSE NO.)

OTHER MEMBERS OF FAMILY

NAME	RELATION-SHIP	AGE	BIRTHPLACE	CITIZEN-SHIP
Tatman, Mildred		1	Illinois	

1920 CENSUS—INDEX
DEPARTMENT OF COMMERCE
BUREAU OF THE CENSUS

A-1a

U. S. GOVERNMENT PRINTING OFFICE 11—1921

T 356

ILLINOIS

VOL 231 E. D. 157

SHEET 8 LINE 1

(CITIZENSHIP)

133
(HOUSE NO.)

OTHER MEMBERS OF FAMILY

NAME	RELATION-SHIP	AGE	BIRTHPLACE	CITIZEN-SHIP

1920 CENSUS—INDEX
DEPARTMENT OF COMMERCE
BUREAU OF THE CENSUS

A 1a

T 356

Tidmarsh, Ora
(HEAD OF FAMILY)

W 58 Illinois
SEX AGE BIRTHPLACE

Kane
(COUNTY)

Elgin Elgin
(CITY) (STREET)

ILLINOIS

VOL 159 E.D. 78

SHEET 15 LINE 57

(CITIZENSHIP)

252
(HOUSE NO.)

OTHER MEMBERS OF FAMILY

NAME	RELATION-SHIP	AGE	BIRTHPLACE	CITIZEN-SHIP
Tidmarsh, Ora	E.	40	Illinois	

1920 CENSUS—INDEX
DEPARTMENT OF COMMERCE
BUREAU OF THE CENSUS

A-18

U. S. GOVERNMENT PRINTING OFFICE 11—11871

T35L

Tschmeyer, Ferdinand
(INDIVIDUAL)

ILLINOIS
VOL 2 31 E.D. 151
SHEET 3 LINE 55

W. 80 Germany Yes
(RACE) (AGE) (BIRTHPLACE) (CITIZENSHIP)

Vermilion
(COUNTY)

(CITY) (STREET) (HOUSE NO.)

ENUMERATED WITH National Home for D. V. S.

RELATIONSHIP TO ABOVE Patient

REMARKS

1920 CENSUS—INDEX
DEPARTMENT OF COMMERCE
BUREAU OF THE CENSUS

A-3

U. S. GOVERNMENT PRINTING OFFICE

T 356

Lattner Francis
(INDIVIDUAL)

ILLINOIS
VOL. 105 E.D. 28
SHEET 3 LINE 5

W (COLOR) 62 (AGE) Illinois (BIRTHPLACE) (CITIZENSHIP)

Livingston (COUNTY)

Forest (CITY) (STREET) (HOUSE NO.)

ENUMERATED WITH Rusbold, Margaret

RELATIONSHIP TO ABOVE Servant

REMARKS See - Lattner, Frances

1920 CENSUS—INDEX
DEPARTMENT OF COMMERCE
BUREAU OF THE CENSUS

A-3

U. S. GOVERNMENT PRINTING OFFICE 11—1197

T356

ILLINOIS

VOL. E. D.

SHEET LINE

HEAD OF FAMILY

STREET

HOUSE NO.

CITY CENSUS, ETC.

OTHER MEMBERS OF FAMILY

NAME	RELATIONSHIP	AGE	BIRTHPLACE	CITIZENSHIP

1920 CENSUS—INDEX
DEPARTMENT OF COMMERCE
BUREAU OF THE CENSUS

A-1a

U. S. GOVERNMENT PRINTING OFFICE

T356

ILLINOIS

Lewitzsky, Fred
(INDIVIDUAL)

VOL. 136 E. D. 201

SHEET 2 LINE 11

W | 27 | Germany | NB
(COLOR) | (AGE) | (BIRTHPLACE) | (CITIZENSHIP)

Cook
(COUNTY)

(CITY) | Wolcott Road
(STREET) | (HOUSE NO.)

ENUMERATED WITH Stenbom, Henry

RELATIONSHIP TO ABOVE Servant

REMARKS

1920 CENSUS—INDEX
DEPARTMENT OF COMMERCE
BUREAU OF THE CENSUS

A-3

U. S. GOVERNMENT PRINTING OFFICE 11—4-6PT

T 356

ILLINOIS

VOL 1 20 E.D. 1 0 4

SHEET 1 1 LINE 50

(CITIZENSHIP)

(CITY)

(STREET)

(HOUSE NO.)

OTHER MEMBERS OF FAMILY

NAME	RELATION-SHIP	AGE	BIRTHPLACE	CITIZEN-SHIP

1920 CENSUS INDEX
DEPARTMENT OF COMMERCE
BUREAU OF THE CENSUS

A-1a

U. S. GOVERNMENT PRINTING OFFICE 11—1971

T 356

ILLINOIS

Twietmeyer, Henry
(HEAD OF FAMILY)

VOL. 157 E. D. 66

SHEET 2 LINE 27

W (COLOR) 27 (AGE) Germany (BIRTHPLACE) na (CITIZENSHIP)

Douglas (COUNTY)

(STREET) (HOUSE NO.)

OTHER MEMBERS OF FAMILY

NAME	RELATION	AGE	BIRTHPLACE	CITIZENSHIP
Twietmeyer, Hans	n	56	Germany	na
Hermann	s	69	Illinois	

1920 CENSUS—INDEX
DEPARTMENT OF COMMERCE
BUREAU OF THE CENSUS

A-1a

U. S. GOVERNMENT PRINTING OFFICE 16—41671

T 356

Teytmeier Henry
(HEAD OF FAMILY)

[redacted]

ILLINOIS

VOL. 126 E. D. 138

SHEET 4 LINE 1

W 36
(COLOR) (AGE)

Cook
(COUNTY)

Illinois
(BIRTHPLACE)

(CITIZENSHIP)

Glenview
(CITY)

Grove
(STREET)

(HOUSE NO.)

OTHER MEMBERS OF FAMILY

NAME	RELATIONSHIP	AGE	BIRTHPLACE	CITIZENSHIP
Teytmeier Emma	Se	26	Illinois	
Joshua	Se	24	Illinois	
Adolph	CB	19	Illinois	
Alfred	CB	17	Illinois	

1920 CENSUS—INDEX
DEPARTMENT OF COMMERCE
BUREAU OF THE CENSUS

see Teytmeier Henry

A-1a

U. S. GOVERNMENT PRINTING OFFICE

T 356

ILLINOIS

Tidmarsh, Henry

(HEAD OF FAMILY)

VOL 182 E.D. 42

SHEET 6 LINE 61

W M 52 [illegible]

(COLOR) (AGE) (BIRTHPLACE) (CITIZENSHIP)

Crawford

(COUNTY)

(CITY) (STREET) (HOUSE NO.)

OTHER MEMBERS OF FAMILY

NAME	RELATION-SHIP	AGE	BIRTHPLACE	CITIZEN-SHIP
Tidmarsh, Elizabeth	W	52	Illinois	
" Edna	D	28	Illinois	
" Margaret	D	15	Illinois	
" Wallace	S	10	Illinois	

1920 CENSUS—INDEX
DEPARTMENT OF COMMERCE
BUREAU OF THE CENSUS

A-1a

U. S. GOVERNMENT PRINTING OFFICE

Ira Tidmarsh, Henry

T 356

[redacted] Illinois

Tidmorsh, Henry
(HEAD OF FAMILY)

VOL. 192 E. D. 42

SHEET 6 LINE 67

W 57 Illinois
(COLOR) (BIRTHPLACE) (CITIZENSHIP)

Marshall
(COUNTY)

(CITY) (STREET) (HOUSE NO.)

OTHER MEMBERS OF FAMILY

NAME	RELATION SHIP	AGE	BIRTHPLACE	CITIZEN SHIP
Tidmorsh, Elizabeth	W	52	Illinois	
" Edwin	S	28	Illinois	
" Virgil	S	15	Illinois	
" Wallace	S	2	Illinois	

1920 CENSUS—INDEX
DEPARTMENT OF COMMERCE
BUREAU OF THE CENSUS

A-1a

U. S. GOVERNMENT PRINTING OFFICE

See Tidmarsh, Henry

T 356

ILLINOIS

VOL. 50 E. D. 6

SHEET 2 LINE 93

(HEAD OF FAMILY)

(BIRTHPLACE)

(CITIZENSHIP)

(COLOR) (AGE)

(COUNTY)

(CITY)

(STREET)

(HOUSE NO.)

OTHER MEMBERS OF FAMILY

NAME	RELATION-SHIP	AGE	BIRTHPLACE	CITIZEN-SHIP

1920 CENSUS—INDEX
DEPARTMENT OF COMMERCE
BUREAU OF THE CENSUS

A-1a

U. S. GOVERNMENT PRINTING OFFICE

T 352

ILLINOIS

Swatsworth, Howard (HEAD OF FAMILY)

VOL. 191 E. D. 175

SHEET 20 LINE 93

W (COLOR) 21 (AGE) Pennsylvania (BIRTHPLACE) (CITIZENSHIP)

Bureau (COUNTY)

Centralia (CITY)

South Pine (STREET) 707 (HOUSE NO.)

OTHER MEMBERS OF FAMILY

NAME	RELATION-SHIP	AGE	BIRTHPLACE	CITIZEN-SHIP
Swatsworth, Irene				

1920 CENSUS—INDEX
DEPARTMENT OF COMMERCE
BUREAU OF THE CENSUS

A-16

U. S. GOVERNMENT PRINTING OFFICE 11—11871

T 356

Tidmarsh, Isabella B.
(INDIVIDUAL)

ILLINOIS
VOL. 95 E.D. 1497
SHEET 8 LINE 35

W 48 Canada al
(COLOR) (AGE) (BIRTHPLACE) (CITIZENSHIP)

Cook
(COUNTY)

Chicago Jonquil Terrace 1408
(CITY) (STREET) (HOUSE NO.)

ENUMERATED WITH Tidmarsh, James D.

RELATIONSHIP TO ABOVE Sister

REMARKS

1920 CENSUS—INDEX
DEPARTMENT OF COMMERCE
BUREAU OF THE CENSUS

A-2

T 356

ILLINOIS

Vol 92 E.D. 1497

Sheet 8 Line 21

Jidmarsh, Andrew D. (HEAD OF FAMILY)

W | M (COLOR) | 32 (AGE) | Indiana (BIRTHPLACE) | na (CITIZENSHIP)

Cook (CO. IN FULL)

Chicago (CITY) | Marquis Terrace (STREET) | 1408 (HOUSE NO.)

OTHER MEMBERS OF FAMILY

NAME	RELATION-SHIP	AGE	BIRTHPLACE	CITIZEN-SHIP
Jidmarsh, Rose D.	W	29	Michigan	
[illegible]	D	1	Illinois	
[illegible]	D	1	[illegible]	
[illegible]	W	43	Indiana	al

1920 CENSUS—INDEX
DEPARTMENT OF COMMERCE
BUREAU OF THE CENSUS

A-1a

U. S. GOVERNMENT PRINTING OFFICE

T352

Switzer Jerry V.
(INDIVIDUAL)

ILLINOIS
VOL. 243 E.D. 188
SHEET 3 LINE 42

W 68 Pennsylvania
(COLOR) (AGE) (BIRTHPLACE) (CITIZENSHIP)

Winnebago
(COUNTY)

Rockford North Horsman 624
(CITY) (STREET) (HOUSE NO.)

ENUMERATED WITH Wolf Jasper R.

RELATIONSHIP TO ABOVE Uncle

REMARKS

1920 CENSUS—INDEX
DEPARTMENT OF COMMERCE
BUREAU OF THE CENSUS

A-3

U. S. GOVERNMENT PRINTING OFFICE

T 356

ILLINOIS.

Tatmeyer, John
(HEAD OF FAMILY)

VOL. 111 E. D. 2036

SHEET 9 LINE 44

W (COLOR) 49 (AGE) Illinois (BIRTHPLACE) (CITIZENSHIP)

Cook (COUNTY)

Chicago (CITY) South Prospect Avenue (STREET) 10439 (HOUSE NO.)

OTHER MEMBERS OF FAMILY

NAME	RELATIONSHIP	AGE	BIRTHPLACE	CITIZENSHIP
Tatmeyer, Maud	W	45	Illinois	
" Jesse	S	5	Illinois	

1920 CENSUS—INDEX
DEPARTMENT OF COMMERCE
BUREAU OF THE CENSUS

A-16

U. S. GOVERNMENT PRINTING OFFICE

T 356

Tetaner, Joseph

(INDIVIDUAL)

ILLINOIS

VOL. 227 E.D. 132

SHEET 13 LINE 73

W (COLOR) 33 (AGE) Austria (BIRTHPLACE) Pa (CITIZENSHIP)

Union (COUNTY)

(CITY) (STREET) (HOUSE NO.)

ENUMERATED WITH Lorna State Hospital

RELATIONSHIP TO ABOVE Inmate

REMARKS

1920 CENSUS—INDEX
DEPARTMENT OF COMMERCE
BUREAU OF THE CENSUS

A-2

U. S. GOVERNMENT PRINTING OFFICE

T 356

ILLINOIS

VOL. 216 E.D. 115

SHEET 8 LINE 29

Liedemann Louis
(HEAD OF FAMILY)

W 44
(COLOR) (AGE)

Head
(OCCUPATION)

Illinois
(BIRTHPLACE)

(CITIZENSHIP)

Collinsville
(CITY)

Collinsville
(STREET)

621
(HOUSE NO.)

OTHER MEMBERS OF FAMILY

NAME	RELATION-SHIP	AGE	BIRTHPLACE	CITIZEN-SHIP
Liedemann Lena	Wife	41	Illinois	
Liedemann Viola E.	Dau	17	Illinois	

1920 CENSUS—INDEX
DEPARTMENT OF COMMERCE
BUREAU OF THE CENSUS

See Liedemann Louis

A-16

U. S. GOVERNMENT PRINTING OFFICE (1920)

T 356

[redacted] Illinois

VOL. 150 E.D. 62

SHEET 3 LINE EE

(NAME OF FAMILY)

(COLOR) (AGE) (BIRTHPLA-E) (CITIZENSHIP)

(OTHER MEMBERS OF FAMILY) (HOUSE NO.)

NAME	RELATION SHIP	AGE	BIRTHPLACE	CITIZEN SHIP

1920 CENSUS—INDEX
DEPARTMENT OF COMMERCE
BUREAU OF THE CENSUS

A-1a

U. S. GOVERNMENT PRINTING OFFICE

T 356

ILLINOIS

VOL. 1 2 0 E. D. 1 1 0

SHEET 1 8 LINE 6 5

(HEAD OF FAMILY)

(BIRTHPLACE)

(CITIZENSHIP)

(STREET)

(HOUSE NO.)

OTHER MEMBERS OF FAMILY

NAME	RELATION-SHIP	AGE	BIRTHPLACE	CITIZEN-SHIP

1920 CENSUS—INDEX
DEPARTMENT OF COMMERCE
BUREAU OF THE CENSUS

A-1a

U. S. GOVERNMENT PRINTING OFFICE

T 356

ILLINOIS

Tidmarsh, Ralph (HEAD OF FAMILY)

VOL. 125 E.D. 80

SHEET 6 LINE 30

W (COLOR) 25 (AGE) Iowa (BIRTHPLACE) (CITIZENSHIP)

Cook (COUNTY)

Evanston (CITY) Maple Ave (STREET) 1916 (HOUSE NO.)

OTHER MEMBERS OF FAMILY

NAME	RELATION-SHIP	AGE	BIRTHPLACE	CITIZEN-SHIP
Tidmarsh, Marjorie	W	23	Illinois	
Sloan, Margaret	ML	52	Pennsylvania	

1920 CENSUS—INDEX
DEPARTMENT OF COMMERCE
BUREAU OF THE CENSUS

U. S. GOVERNMENT PRINTING OFFICE

A-46

T35-6.

Tidmarsh, Robert
(INDIVIDUAL)

ILLINOIS

VOL. 232 E. D. 157

SHEET 16 LINE 66

W (COLOR) 82 (AGE) England (BIRTHPLACE) Va (CITY) (ENGLAND)

Vermilion (COUNTY)

Danville (CITY) Pine (STREET) 123 (HOUSE NO.)

ENUMERATED WITH Hilder, Daniel H

RELATIONSHIP TO ABOVE Uncle

REMARKS

1920 CENSUS—INDEX
DEPARTMENT OF COMMERCE
BUREAU OF THE CENSUS

A-3

U. S. GOVERNMENT PRINTING OFFICE

T 356

[redacted] Illinois

Tadaner Salaman
(HEAD OF FAMILY)

VOL 124 E.D. 8

SHEET 16 LINE 37

W (COLOR) 3 (AGE) Austria (BIRTHPLACE) Na (CITIZENSHIP)

Cook (COUNTY)

Berwyn Rembrandt Ave 1540
(STREET) (HOUSE NO.)

OTHER MEMBERS OF FAMILY

NAME	RELATION-SHIP	AGE	BIRTHPLACE	CITIZEN-SHIP
Tadaner, Farnes	W	29	Salman	

1920 CENSUS—INDEX
DEPARTMENT OF COMMERCE
BUREAU OF THE CENSUS

A-1a

U. S. GOVERNMENT PRINTING OFFICE 11—11871

T 352

ILLINOIS

VOL 130 E. D. 110

SHEET 20 LINE 49

(HEAD OF FAMILY)

COLOR | AGE | BIRTHPLACE | CITIZENSHIP

(COUNTY)

STREET | HOUSE NO.

OTHER MEMBERS OF FAMILY

NAME	RELATION SHIP	AGE	BIRTHPLACE	CITIZEN SHIP

1920 CENSUS—INDEX
DEPARTMENT OF COMMERCE
BUREAU OF THE CENSUS

A-16

U. S. GOVERNMENT PRINTING OFFICE

T 356

Totemeier, Vera
(INDIVIDUAL)

ILLINOIS
VOL. 196 E.D. 67
SHEET 6 LINE 19

W. 23 Iowa
(COLOR) (AGE) (BIRTHPLACE) (CITIZENSHIP)

Mercer
(COUNTY)

Keatons Sand Road
(CITY) (STREET) (HOUSE NO.)

ENUMERATED WITH Fullerton, Robert

RELATIONSHIP TO ABOVE Hired Girl

REMARKS

1920 CENSUS—INDEX
DEPARTMENT OF COMMERCE
BUREAU OF THE CENSUS

A-8

U. S. GOVERNMENT PRINTING OFFICE

T 356

Sidney Wilcox
(HEAD OF FAMILY)

ILLINOIS

VOL. 173 E.D. 269

SHEET 3 LINE 31

W (COLOR) 57 (AGE) Male (SEX) England (BIRTHPLACE) Na (CITIZENSHIP)

Village of Hinsdale (CO. NT.)

(STREET) (HOUSE NO.)

NAME	OTHER MEMBERS OF FAMILY RELATION SHIP	AGE	BIRTHPLACE	CITIZENSHIP
Sidney Wilcox	Head	W	New York	

1920 CENSUS—INDEX
DEPARTMENT OF COMMERCE
BUREAU OF THE CENSUS

U. S. GOVERNMENT PRINTING OFFICE 11—1197

A-1a

T 85 6

Twietmeyer, Wm.
(HEAD OF FAMILY)

[redacted] Illinois

VOL. 135 E. D. 201

SHEET 1 LINE 78

W	48	Germany		N
(COLOR)	(AGE)	(BIRTHPLACE)		(CITIZENSHIP)
	Cook			
	(COUNTY)			
	CITY	County	Line	
		(BIRTHPLACE)		(HOUSE NO.)

OTHER MEMBERS OF FAMILY

NAME	RELATIONSHIP	AGE	BIRTHPLACE	CITIZENSHIP
Twietmeyer, Mary	W	38	Illinois	N
" Arthur	S	13	Illinois	
" Freda	D	10	Illinois	
" Malvina	D	3 7/12	Illinois	
Holes, Barry	Se	16 2/12	Illinois	

1920 CENSUS—INDEX
DEPARTMENT OF COMMERCE
BUREAU OF THE CENSUS

A-1a

U. S. GOVERNMENT PRINTING OFFICE 11—1891

T 356

[redacted] Illinois

Tatner, William
(HEAD OF FAMILY)

VOL. 104 E. D. 1843

SHEET 7 LINE 86

W COLOR | 42 AGE | Single | Indiana (BIRTHPLACE) | (CITIZENSHIP)

Chicago (CITY) | Union Ave (STREET) | 4302 (HOUSE NO.)

OTHER MEMBERS OF FAMILY

NAME	RELATIONSHIP	AGE	BIRTHPLACE	CITIZENSHIP
Tatner, Ezra	Br	52	Indiana	
" Thomas	Nephew	6	Ohio	
" John	Nephew	7	Ohio	
Ely, Alcha	Sister	20	Illinois	
" Mary	Sister	21	Illinois	

1920 CENSUS—INDEX
DEPARTMENT OF COMMERCE
BUREAU OF THE CENSUS

A-1a

U. S. GOVERNMENT PRINTING OFFICE 11—1167

T 336.

Swetmeyer, William H (HEAD OF FAMILY)

ILLINOIS

VOL. 15 E. D. 66

SHEET 4 LINE 22

W (COLOR) 36 (AGE) — Illinois (BIRTHPLACE)

Iroquois (COUNTY)

— (CITY) — (CITIZENSHIP)

— (STREET) — (HOUSE NO.)

(OTHER MEMBERS OF FAMILY)

NAME	RELATIONSHIP	AGE	BIRTHPLACE	CITIZENSHIP
Swetmeyer Cecil	M	21	Illinois	

1920 CENSUS—INDEX
DEPARTMENT OF COMMERCE
BUREAU OF THE CENSUS

A-1a

U. S. GOVERNMENT PRINTING OFFICE 16—11871

ILLINOIS

T360

[redacted]

Teodora (Not Reported) 167 E.D. 196

(INDIVIDUAL)

SHEET 5 LINE 1576

Dia 24 New Mexico

(CONSIST) (AGE) (BIRTHPLACE)

La Salle

(COUNTY)

Tuscola

(STREET) (HOUSE NO.)

(CITY)

ENUMERATED WITH Fadello, Pedro

RELATIONSHIP TO ABOVE Wife

REMARKS

A-3

1920 CENSUS—INDEX
DEPARTMENT OF COMMERCE
BUREAU OF THE CENSUS

T 360

ILLINOIS

VOL 1572 E.D. 92

SHEET 7 LINE 33

Fatheau Abbot
(HEAD OF FAMILY)

Lillie Abbot

COLOR W AGE 33 BIRTHPLACE (STATE OR COUNTRY) Illinois CITIZENSHIP

OCCUPATION Housewife

STREET HOUSE NO.

OTHER MEMBERS OF FAMILY

NAME	RELATIONSHIP	AGE	BIRTHPLACE	CITIZENSHIP
Fatheau George	Son	12	Illinois	
Beebe	Daughter	9	Illinois	

1920 CENSUS—INDEX
DEPARTMENT OF COMMERCE
BUREAU OF THE CENSUS

per Fatheau

A-1a

U. S. GOVERNMENT PRINTING OFFICE 1921

T360

ILLINOIS

VOL 232 E.D. 167

SHEET 10 LINE 34

Tudor, Abraham F.

Indiana

107

OTHER MEMBERS OF FAMILY

NAME	RELATION SHIP	AGE	BIRTHPLACE	CITIZEN SHIP
Tudor, Sallie			Ky	
Tolgueson, Peg			Ky	
[illegible]			Canada	Na
[illegible]			Illinois	
[illegible]			Illinois	

1920 CENSUS INDEX
DEPARTMENT OF COMMERCE
BUREAU OF THE CENSUS

A-16

T 360

[redacted] Illinois

Teeter, Adam
(INDIVIDUAL)

VOL. 205 E.D. 80
SHEET 4 LINE 36

W (COLOR) 35 (AGE) Illinois (BIRTHPLACE) (CITIZENSHIP)

Ogle (COUNTY)

Polo (CITY) North Franklin (STREET) 203 Rear (HOUSE NO.)

ENUMERATED WITH Not Reported

RELATIONSHIP TO ABOVE Roomer

REMARKS

1920 CENSUS—INDEX
DEPARTMENT OF COMMERCE
BUREAU OF THE CENSUS

A-3

U. S. GOVERNMENT PRINTING OFFICE

T 360

ILLINOIS

VOL 192 E.D. 39

SHEET 12 LINE 34

(HEAD OF FAMILY)

(CODE) (AGE) (BIRTHPLACE) (CITIZENSHIP)

(COUNTY)

(CITY) (STREET) (HOUSE NO.)

OTHER MEMBERS OF FAMILY

NAME	RELATION SHIP	AGE	BIRTHPLACE	CITIZEN SHIP

1920 CENSUS INDEX
DEPARTMENT OF COMMERCE
BUREAU OF THE CENSUS

A-1a

U. S. GOVERNMENT PRINTING OFFICE 11—11091

T 360

ILLINOIS

Ezra Lilard
(HEAD OF FAMILY)

VOL. 71 E. D. 1142

SHEET 8 LINE 37

W | 3 | Italy | Al
(COLOR) | (AGE) | (BIRTHPLACE) | (CITIZENSHIP)

Block
(NO. IN ST.)

Chicago | Lincoln | 631
(CITY) | (STREET) | (HOUSE NO.)

OTHER MEMBERS OF FAMILY

NAME	RELATION SHIP	AGE	BIRTHPLACE	CITIZEN-SHIP
Lilia Ezra	W	34	Italy	Al
" Jennie	D	7	Italy	Al
" Mary	"	6	Indiana	
" Antonio	S	4	Illinois	
" Minnie	"	1	Illinois	

1920 CENSUS—INDEX
DEPARTMENT OF COMMERCE
BUREAU OF THE CENSUS

A-1a

U. S. GOVERNMENT PRINTING OFFICE 11—1921

T 360

ILLINOIS

VOL. 126 E. D. 20

SHEET 7 LINE 32

(HEAD OF FAMILY)

(SEX) (AGE) (BIRTHPLACE) (CITIZENSHIP)

(COUNTY) (CITY) (STREET) (HOUSE NO.)

OTHER MEMBERS OF FAMILY

NAME	RELATION-SHIP	AGE	BIRTHPLACE	CITIZEN-SHIP
[illegible]	[illegible]	[illegible]	[illegible]	[illegible]
[illegible]	[illegible]	[illegible]	[illegible]	[illegible]
[illegible]	[illegible]	[illegible]	[illegible]	[illegible]
[illegible]	[illegible]	[illegible]	[illegible]	[illegible]
[illegible]	[illegible]	[illegible]	[illegible]	[illegible]

1920 CENSUS-INDEX
DEPARTMENT OF COMMERCE
BUREAU OF THE CENSUS

A-1a

U. S. GOVERNMENT PRINTING OFFICE

STATE Illinois

[illegible]
HEAD OF FAMILY—CONTINUED

OTHER MEMBERS OF FAMILY—CONTINUED

NAME	RELATIONSHIP	AGE	BIRTHPLACE	CITIZENSHIP
[illegible]	[illegible]	[illegible]	[illegible]	
[illegible]	[illegible]	[illegible]	[illegible]	
[illegible]	[illegible]	[illegible]	[illegible]	
[illegible]	[illegible]	[illegible]	[illegible]	

1920 CENSUS INDEX
DEPARTMENT OF COMMERCE
BUREAU OF THE CENSUS

U. S. GOVERNMENT PRINTING OFFICE

A-1b

T 360

Teeter, Albert
(HEAD OF FAMILY)

[redacted] Illinois

VOL. 190 E. D. 70
SHEET 6 LINE 76

M | 21 | Illinois | | (CITIZENSHIP)
(COLOR) | (AGE) | (BIRTHPLACE)

Madison
(COUNTY)

[illegible] | The Y Ave | [illegible]
(CITY) | (STREET) | (HOUSE NO.)

OTHER MEMBERS OF FAMILY

NAME	RELATIONSHIP	AGE	BIRTHPLACE	CITIZENSHIP
Teeter, Tena	W	23	Missouri	
" Edna	D	2/12	Missouri	

1920 CENSUS—INDEX
DEPARTMENT OF COMMERCE
BUREAU OF THE CENSUS

A-1a

U. S. GOVERNMENT PRINTING OFFICE

736.

ILLINOIS

Teater, Albert
(INDIVIDUAL)

VOL. 215 E. D. 137

SHEET 9 LINE 44

W 26 Pennsylvania
(COLOR) (AGE) (BIRTHPLACE) (CITIZENSHIP)

Rock Island
(COUNTY)

Rock Island 5th Ave & 20th St
(CITY) (STREET) (HOUSE NO.)

ENUMERATED WITH Y. M. C. A.

RELATIONSHIP TO ABOVE rooming

REMARKS

1920 CENSUS—INDEX
DEPARTMENT OF COMMERCE
BUREAU OF THE CENSUS

A-3

U. S. GOVERNMENT PRINTING OFFICE 11—1371

T 360

[redacted], Illinois

Foedter, Albert C.
(HEAD OF FAMILY)

VOL. 117 E.D. 2154

SHEET 10 LINE 80

W (COLOR) 29 (AGE) Illinois (BIRTHPLACE) (CITIZENSHIP)

Cook (COUNTY)

Chicago (CITY) So. Komensky Ave (STREET) 1512 (HOUSE NO.)

OTHER MEMBERS OF FAMILY

NAME	RELATION-SHIP	AGE	BIRTHPLACE	CITIZEN-SHIP
Foedter, Barbara C	W	25	Illinois	
Foedter, Bernice J	D	10/12	Illinois	

1920 CENSUS—INDEX
DEPARTMENT OF COMMERCE
BUREAU OF THE CENSUS

A-1a

U. S. GOVERNMENT PRINTING OFFICE

T360

Iten, Albert W

(HEAD OF FAM LY)

ILLINOIS

VOL. 219 E. D. 191

SHEET 2 LINE 24

W 62 Illinois

(SEX) (AGE) (BIRTHPLACE) (CITIZENSHIP)

St Elmo

(COUNTY)

(CITY) (STREET) (HOUSE NO.)

OTHER MEMBERS OF FAMILY

NAME	RELATION-SHIP	AGE	BIRTHPLACE	CITIZEN-SHIP
Iten, Alice Ray	W.	7	Illinois	

1920 CENSUS—INDEX
DEPARTMENT OF COMMERCE
BUREAU OF THE CENSUS

A-1a

U. S. GOVERNMENT PRINTING OFFICE 11—1921

T360

ILLINOIS

VOL. 412 E. D. 89

SHEET 5 LINE 83

Fetter, Robert H
(HEAD OF FAMILY)

W | 39 | Illinois
(COLOR) | (AGE) | (BIRTHPLACE) | (CITIZENSHIP)

Fork Dun 2
COUNTY

(CITY) (STREET) (HOUSE NO.)

OTHER MEMBERS OF FAMILY

NAME	RELATION-SHIP	AGE	BIRTHPLACE	CITIZEN-SHIP
Fetter, Robert E	W	11	Illinois	
Brown, Homer	L	30	Kansas	
" Martha E	D	21	Illinois	
" Martha	D	2 3/12	Illinois	
" Eulene Carlotta	D	3/12	Illinois	

1920 CENSUS—INDEX
DEPARTMENT OF COMMERCE
BUREAU OF THE CENSUS

A-1a

U. S. GOVERNMENT PRINTING OFFICE

T 360

ILLINOIS

Tedrow, Silvel
(HEAD OF FAMILY)

VOL. 138 E.D. 27

SHEET 26 LINE 59

W 51 Illinois
(COLOR) (AGE) (BIRTHPLACE) (CITIZENSHIP)

Franklin
(COUNTY)

Benton Mc Cain 11x
(CITY) (STREET) (HOUSE NO.)

OTHER MEMBERS OF FAMILY

NAME	RELATION-SHIP	AGE	BIRTHPLACE	CITIZEN-SHIP
Tedrow, Katherine	W	35	Illinois	
— Mary	D	12	Illinois	
— Virginia	D	3 5/12	Illinois	

1920 CENSUS—INDEX
DEPARTMENT OF COMMERCE
BUREAU OF THE CENSUS

A-1a

U. S. GOVERNMENT PRINTING OFFICE 11—(1371)

2360

Tatara, Alex
(INDIVIDUAL)

ILLINOIS
VOL. 46 E. D. 623
SHEET 6 LINE 4

W 31 Chicago
(COLOR) (AGE) (BIRTHPLACE)

(CITIZENSHIP)

Cook
(COUNTY)

Chicago 7 1431
(CITY) (STREET) (HOUSE NO.)

ENUMERATED WITH Tatara, Evelina

RELATIONSHIP TO ABOVE Son

REMARKS

1920 CENSUS—INDEX
DEPARTMENT OF COMMERCE
BUREAU OF THE CENSUS

A-2

U. S. GOVERNMENT PRINTING OFFICE 11—11671

T 360

Fodor, Alex
(INDIVIDUAL)

ILLINOIS
VOL. 75 E.D. 1040
SHEET 10 LINE 43

W 31 Hungary Pa.
(COLOR) (AGE) (BIRTHPLACE) (CITIZENSHIP)

Cook
(COUNTY)

Chicago Larrabee 1613
(CITY) (STREET) (HOUSE NO.)

ENUMERATED WITH Kozma, Ignatz

RELATIONSHIP TO ABOVE Brother-in-Law

REMARKS

1920 CENSUS—INDEX
DEPARTMENT OF COMMERCE
BUREAU OF THE CENSUS

A-3

U. S. GOVERNMENT PRINTING OFFICE 11—11971

7360

Ledroux, Alice
(INDIVIDUAL)

[redacted] Illinois

VOL. 236 E.D. 156

SHEET 1 LINE 22

W (COLOR) 35 (AGE) Illinois (BIRTHPLACE) (CITIZENSHIP)

White (COUNTY)

— (CITY) — (STREET) — (HOUSE NO.)

ENUMERATED WITH Britton, John B.

RELATIONSHIP TO ABOVE Servant

REMARKS

1920 CENSUS—INDEX
DEPARTMENT OF COMMERCE
BUREAU OF THE CENSUS

A-3

U. S. GOVERNMENT PRINTING OFFICE 11—1871

T360

Satro, Alice
(INDIVIDUAL)

ILLINOIS

VOL. 239 E.D. 158

SHEET 14 LINE 65

W (COLOR) 11/2 (AGE) Illinois (BIRTHPLACE) (CITIZENSHIP)

Will (COUNTY)

Joliet (CITY) Leach Ave (STREET) 209 (HOUSE NO.)

ENUMERATED WITH Ira Berg

RELATIONSHIP TO ABOVE Granddaughter

REMARKS

1920 CENSUS—INDEX
DEPARTMENT OF COMMERCE
BUREAU OF THE CENSUS

A-8

U. S. GOVERNMENT PRINTING OFFICE 16—10271

7360

Tatro, Alice M.
(INDIVIDUAL)

ILLINOIS
VOL. 53 E.D. 757
SHEET 1 LINE 89

W 52 Ohio
(COLOR) (AGE) (BIRTHPLACE) (CITIZENSHIP)

Cook
(COUNTY)

Chicago Warren Ave 3331
(CITY) (STREET) (HOUSE NO.)

ENUMERATED WITH Elmer Mattie

RELATIONSHIP TO ABOVE Lodger

REMARKS

1920 CENSUS—INDEX
DEPARTMENT OF COMMERCE
BUREAU OF THE CENSUS

A-3

U. S. GOVERNMENT PRINTING OFFICE 11—1921

T360

Tutor, Allen
(INDIVIDUAL)

ILLINOIS
VOL. 12 E. D. 8
SHEET 10 LINE 9

W 4 6/12 Illinois
(COLOR) (AGE) (BIRTHPLACE) (CITIZENSHIP)

Carroll
(COUNTY)

Lanark Locust 213
(CITY) (STREET) (HOUSE NO.)

ENUMERATED WITH Arnold, Millard

RELATIONSHIP TO ABOVE Grand Son

REMARKS

1920 CENSUS—INDEX
DEPARTMENT OF COMMERCE
BUREAU OF THE CENSUS

A-2

U. S. GOVERNMENT PRINTING OFFICE 1—11371

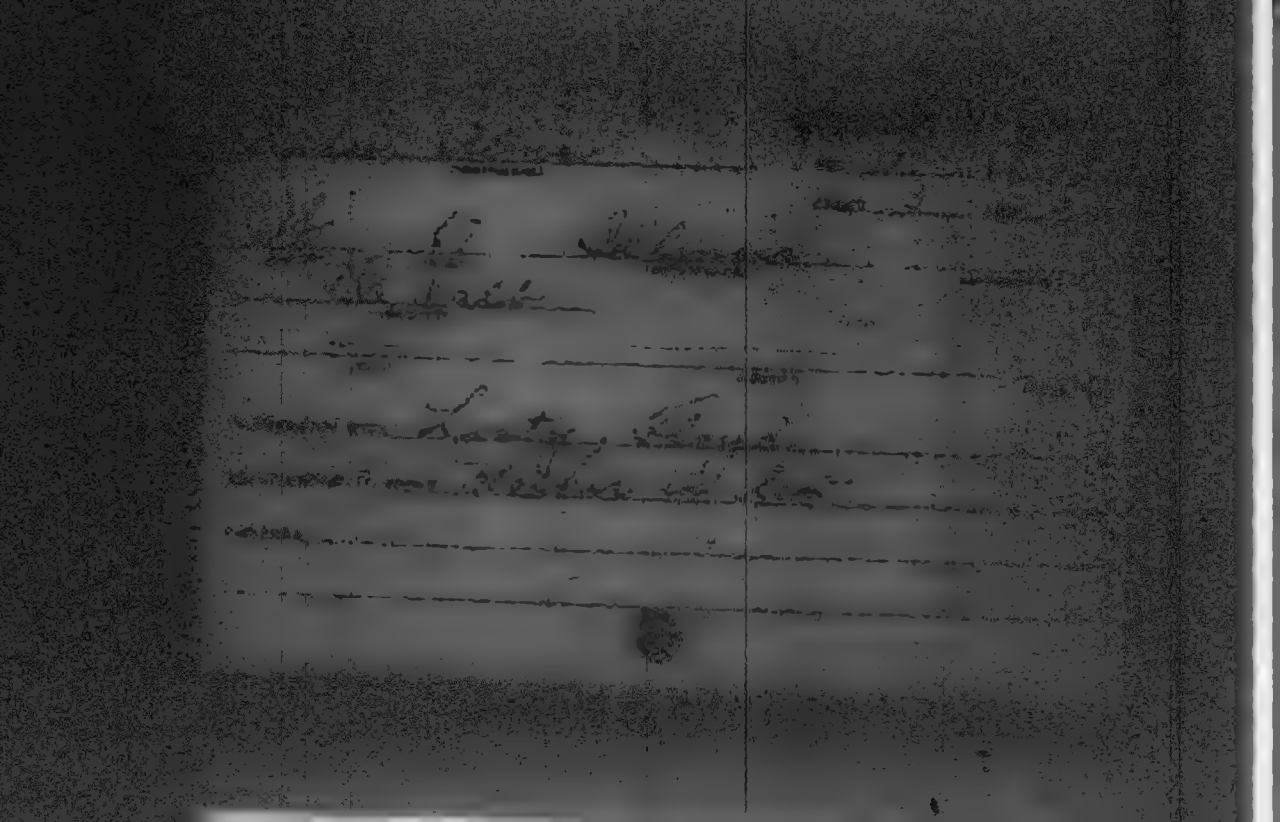

T360

ILLINOIS

VOL. 1 E.D. 1

SHEET 2 LINE 16

(HEAD OF FAMILY)

(COLOR) (AGE)

(BIRTHPLACE)

(CITIZENSHIP)

(STREET)

219
(HOUSE NO.)

OTHER MEMBERS OF FAMILY

NAME	RELATION SHIP	AGE	BIRTHPLACE	CITIZEN SHIP

1940 CENSUS—INDEX
DEPARTMENT OF COMMERCE
BUREAU OF THE CENSUS

A-1a

U. S. GOVERNMENT PRINTING OFFICE

T 360

ILLINOIS

VOL. 2 E.D. 45

SHEET 2 LINE 8

(HEAD OF FAMILY)

COLOR SEX AGE BIRTHPLACE CITIZENSHIP

COUNTY

CITY (STREET) (HOUSE NO.)

OTHER MEMBERS OF FAMILY

NAME	RELATION-SHIP	AGE	BIRTHPLACE	CITIZEN-SHIP

1920 CENSUS—INDEX
DEPARTMENT OF COMMERCE
BUREAU OF THE CENSUS

A-1a

T 360

ILLINOIS

VOL 179 E. D. 63

SHEET 3 LINE 76

(HEAD OF FAMILY)

(BIRTHPLACE)

(CITIZENSHIP)

(STREET)

(HOUSE NO.)

OTHER MEMBERS OF FAMILY

NAME	RELATION SHIP	AGE	BIRTHPLACE	CITIZEN-SHIP
Peter, Margaret L.	W	37	Minnesota	W
[illegible]	[illegible]	2	Illinois	
[illegible]	[illegible]	4	Illinois	
[illegible]	[illegible]	3	Illinois	
[illegible]	[illegible]	2	Illinois	

1920 CENSUS—INDEX
DEPARTMENT OF COMMERCE
BUREAU OF THE CENSUS

#2

A-1a

U. S. GOVERNMENT PRINTING OFFICE

Peter Lisek

STATE Illinois

(NAME OF PERSON ENUMERATED)

OTHER MEMBERS OF FAMILY (CONTINUED)

NAME	RELATION SHIP	AGE	BIRTHPLACE	CITIZEN-SHIP
Peter Lisek	Son	30	Illinois	

1920 CENSUS—INDEX
DEPARTMENT OF COMMERCE
BUREAU OF THE CENSUS

2 Sh

A-1b

U. S. GOVERNMENT PRINTING OFFICE

7360

ILLINOIS

VOL. 232 E.D. 168

SHEET 14 LINE 20

Tidrow, Thurman H
(HEAD OF FAMILY)

W | 31 | Illinois | |
(COLOR) | AGE | BIRTHPLACE | (CITIZENSHIP)

Hamilton
(COUNTY)

Dewitt
(CITY)

Corona
(STREET)

2201
(HOUSE NO.)

OTHER MEMBERS OF FAMILY

NAME	RELATION-SHIP	AGE	BIRTHPLACE	CITIZEN-SHIP
Tidrow, Elene	H	29	Illinois	

1920 CENSUS—INDEX
DEPARTMENT OF COMMERCE
BUREAU OF THE CENSUS

A-1a

T360

ILLINOIS

Tuda, Amanda
(INDIVIDUAL)

VOL. 105 E.D. 1880

SHEET 8 LINE 59

W (COLOR) 66 (AGE) Indiana (BIRTHPLACE) (CITIZENSHIP)

Cook (COUNTY)

Chicago (CITY) Illinois (STREET) 5736 (HOUSE NO.)

ENUMERATED WITH Tuda, James H.

RELATIONSHIP TO ABOVE Mother

REMARKS

1920 CENSUS—INDEX
DEPARTMENT OF COMMERCE
BUREAU OF THE CENSUS

A-2

U. S. GOVERNMENT PRINTING OFFICE 16—11674

T360

Tatro, Amanda
(INDIVIDUAL)

ILLINOIS
VOL. 163 E.D. 108
SHEET 14 LINE 49

W 32 Illinois
(COLOR) (AGE) (BIRTHPLACE) (CITIZENSHIP)

Kankakee
(COUNTY)

Kankaka [illegible] 664
(CITY) (STREET) (HOUSE NO.)

ENUMERATED WITH Pambuck, Mina

RELATIONSHIP TO ABOVE Daughter

REMARKS

1920 CENSUS—INDEX
DEPARTMENT OF COMMERCE
BUREAU OF THE CENSUS

A-3

U. S. GOVERNMENT PRINTING OFFICE

T360

Tetter, Amelia
(INDIVIDUAL)

ILLINOIS
VOL. 33 E.D. 601
SHEET 4 LINE 31

W 64 Hungary Al
(COLOR) (AGE) (BIRTHPLACE) (CITIZENSHIP)

Cook
(COUNTY)

Chicago Tax Reporter 1926
(CITY) (STREET) (HOUSE NO.)

ENUMERATED WITH Tetter, Gustav

RELATIONSHIP TO ABOVE Brother

REMARKS

1920 CENSUS—INDEX
DEPARTMENT OF COMMERCE
BUREAU OF THE CENSUS

A-2

U. S. GOVERNMENT PRINTING OFFICE 11—11871

T360

ILLINOIS

VOL. ___ E. D. ___

SHEET ___ LINE ___

HEAD OF FAMILY

HOUSE | FARM | COUNTY | CITY

BIRTHPLACE

CITIZENSHIP

(STREET)

(HOUSE NO.)

OTHER MEMBERS OF FAMILY

NAME	RELATION SHIP	AGE	BIRTHPLACE	CITIZEN SHIP

1920 CENSUS INDEX
DEPARTMENT OF COMMERCE
BUREAU OF THE CENSUS

A-16

U. S. GOVERNMENT PRINTING OFFICE

T360

ILLINOIS

[redacted]

Satar, Andrew
(INDIVIDUAL)

VOL. 28 E.D. 271.

SHEET 7. LINE 73.

W. (COLOR) 2 (AGE) Illinois (BIRTHPLACE) (CITIZENSHIP)

Cook (COUNTY)

Chicago (CITY) So. Honore (STREET) 3821 (HOUSE NO.)

ENUMERATED WITH Wojtasak, John

RELATIONSHIP TO ABOVE Lodr

REMARKS

1920 CENSUS—INDEX
DEPARTMENT OF COMMERCE
BUREAU OF THE CENSUS

A-3

U. S. GOVERNMENT PRINTING OFFICE

T 360

Trudra, Andrew
(INDIVIDUAL)

ILLINOIS

VOL 114 E.D. 20 of 2

SHEET 11 LINE 5-9

W (COLOR) 33 (AGE) Poland (BIRTHPLACE) al (CITIZENSHIP)

Cook
(COUNTY)

Chicago (CITY) Lockwood Ave (STREET) 2114 (HOUSE NO.)

ENUMERATED WITH Patonka, Frank

RELATIONSHIP TO ABOVE Boarder.

REMARKS

1920 CENSUS—INDEX
DEPARTMENT OF COMMERCE
BUREAU OF THE CENSUS

A-3

U. S. GOVERNMENT PRINTING OFFICE

T 360

Sitar, Andy
(INDIVIDUAL)

ILLINOIS

VOL. 139 E. D. 38

SHEET 16 LINE 64

W (COLOR) 42 (AGE) Syria (BIRTHPLACE) A. R. (CITIZENSHIP)

Franklin (COUNTY)

(CITY) (STREET) (HOUSE NO.)

ENUMERATED WITH Kumsey, Lena

RELATIONSHIP TO ABOVE Boarder

REMARKS

1920 CENSUS—INDEX
DEPARTMENT OF COMMERCE
BUREAU OF THE CENSUS

A-3

U. S. GOVERNMENT PRINTING OFFICE

T 360

Jathey, Andy
(INDIVIDUAL)

ILLINOIS

VOL. 129 E.D. 32

SHEET 12 LINE 16

W (COLOR) 22 (AGE) Illinois (BIRTHPLACE) (CITIZENSHIP)

Cook (COUNTY)

Oak Park (CITY) Gunderson St (STREET) 323 (HOUSE NO.)

ENUMERATED WITH Fogarty, Mary

RELATIONSHIP TO ABOVE Boarder

REMARKS

1920 CENSUS—INDEX
DEPARTMENT OF COMMERCE
BUREAU OF THE CENSUS

A-1

U. S. GOVERNMENT PRINTING OFFICE

T360

ILLINOIS

VOL. 1 E. D. 6

SHEET 8 LINE 21

(HEAD OF FAMILY)

(COLOR) (AGE) (BIRTHPLACE) (CITIZENSHIP)

Carroll
(CO. NTY)

Mt. Carroll City
(CITY)

Seminary
(STREET) (HOUSE NO.)

(OTHER MEMBERS OF FAMILY)

NAME	RELATION-SHIP	AGE	BIRTHPLACE	CITIZEN-SHIP

1920 CENSUS—INDEX
DEPARTMENT OF COMMERCE
BUREAU OF THE CENSUS

A-1a

U. S. GOVERNMENT PRINTING OFFICE

T 360

Tatar, Anton
(HEAD OF FAMILY)

ILLINOIS

VOL. 231 E. D. 150

SHEET 4 LINE 83

W 35
(SEX) (AGE)

Austria Poland
(BIRTHPLACE)

Pa.
(CITIZENSHIP)

Virginia
(CO. OR TWP.)

(CITY)

(STREET)

(HOUSE NO.)

OTHER MEMBERS OF FAMILY

NAME	RELATION SHIP	AGE	BIRTHPLACE	CITIZEN SHIP
Tatar, Anna	W	30	Austria Poland	Pa
— Joe	S	10	Austria Poland	AR
— Rudolph	S	4 1/12	Illinois	
— Otto	S	2 1/12	Illinois	
— Hubert	S	1/12	Illinois	

1920 CENSUS—INDEX
DEPARTMENT OF COMMERCE
BUREAU OF THE CENSUS

A-1a

U. S. GOVERNMENT PRINTING OFFICE 13—11671

T 360

ILLINOIS

VOL. 68 E. D. 1066

SHEET 9 LINE 44

Cotter, Antony
(HEAD OF FAMILY)

W (COLOR) 32 (AGE)

Italy (BIRTHPLACE)

Al (CITIZENSHIP)

Cook (COUNTY)

Chicago (CITY)

21 Leavitt (STREET)

922 (HOUSE NO.)

OTHER MEMBERS OF FAMILY

NAME	RELATIONSHIP	AGE	BIRTHPLACE	CITIZENSHIP
Cotter, Rose	W	32	~~Illinois~~ ~~Italy~~	Al
" Marie	D	3 7/12	Illinois	

1920 CENSUS—INDEX
DEPARTMENT OF COMMERCE
BUREAU OF THE CENSUS

A-16

U. S. GOVERNMENT PRINTING OFFICE

7360

Patro, Archibald
(INDIVIDUAL)

ILLINOIS
VOL. 163 E. D. 107
SHEET 21 LINE 42

W (COLOR) 46 (AGE) Wisconsin (BIRTHPLACE) (CITIZENSHIP)

Kankakee (COUNTY)

(CITY) (STREET) (HOUSE NO.)

ENUMERATED WITH Kankakee State Hospital

RELATIONSHIP TO ABOVE Patient

REMARKS

1920 CENSUS—INDEX
DEPARTMENT OF COMMERCE
BUREAU OF THE CENSUS

A-8

U. S. GOVERNMENT PRINTING OFFICE

T 360

Fedrow (Wesley)
(HEAD OF FAMILY)

[redacted] Illinois
VOL. 138 E. D. 27
SHEET 18 LINE 77

W 47 2 Illinois
SEX AGE BIRTHPLACE

Franklin
COUNTY

Benton
CITY

Smith 416
STREET HOUSE NO.

OTHER MEMBERS OF FAMILY

NAME	RELATIONSHIP	AGE	BIRTHPLACE	CITIZENSHIP
Fedrow Carl	S	26	Illinois	
— Thomas	S	23	Illinois	
— Gail	D	14	Illinois	
— Herbert	S	12	Illinois	
— Dean	S	10	Illinois	

1920 CENSUS—INDEX
DEPARTMENT OF COMMERCE
BUREAU OF THE CENSUS

#Pull #2

A-16

U. S. GOVERNMENT PRINTING OFFICE

Tebrow Archie

STATE Illinois

HEAD OF FAMILY—CONTINUED

OTHER MEMBERS OF FAMILY—CONTINUED

NAME	RELATION-SHIP	AGE	BIRTHPLACE	CITIZEN-SHIP
Tebrow, Orville	S	8	Illinois	
" Hellen	D	5	Illinois	

1920 CENSUS—INDEX
DEPARTMENT OF COMMERCE
BUREAU OF THE CENSUS

A-1 b

U. S. GOVERNMENT PRINTING OFFICE 11—11801

T360

Tatro, Ardith M

(INDIVIDUAL)

ILLINOIS

VOL. 239 E.D. 158

SHEET 17 LINE 6

W (COLOR) 6/12 (AGE) Illinois (BIRTHPLACE) (CITIZENSHIP)

Will (COUNTY)

Joliet (CITY) Ridgewood Ave (STREET) 119 (HOUSE NO.)

ENUMERATED WITH Tatro, William H

RELATIONSHIP TO ABOVE Grand Daughter

REMARKS

1920 CENSUS—INDEX
DEPARTMENT OF COMMERCE
BUREAU OF THE CENSUS

A-2

U. S. GOVERNMENT PRINTING OFFICE 15—11971

T360

Illinois

(HEAD OF FAMILY)

VOL. 2 E. D. 157

SHEET LINE 32

(COLOR) (AGE)

(BIRTHPLACE)

(CITIZENSHIP)

(COUNTY)

(CITY)

(STREET)

(HOUSE NO.)

OTHER MEMBERS OF FAMILY

NAME	RELATION-SHIP	AGE	BIRTHPLACE	CITIZEN-SHIP
			Illinois	

1920 CENSUS—INDEX
DEPARTMENT OF COMMERCE
BUREAU OF THE CENSUS

A-16

U. S. GOVERNMENT PRINTING OFFICE

1360

Satro, Arthur E
(HEAD OF FAMILY)

ILLINOIS

VOL. 239 E. D. 159

SHEET 13 LINE 13

W — 35 — Illinois — —
(COLOR) (BIRTHPLACE) (CITIZENSHIP)

Joliet — Will
(CITY) (COUNTY)

Arizona Avenue 213
(STREET) (HOUSE NO.)

OTHER MEMBERS OF FAMILY

NAME	RELATION SHIP	AGE	BIRTHPLACE	CITIZEN SHIP
Satro, Mabel F.	W	30	New York	
Halstead, Rhoda	ML	50	Illinois	

1920 CENSUS—INDEX
DEPARTMENT OF COMMERCE
BUREAU OF THE CENSUS

A-1a

U. S. GOVERNMENT PRINTING OFFICE 11—1871

T360

ILLINOIS

Potter, Audra Mae (INDIVIDUAL)

VOL. 241 E.D. 180

SHEET 2 LINE 36

W (COLOR) 2 (AGE) Illinois (BIRTHPLACE) (CITIZENSHIP)

Will (COUNTY)

Joliet (CITY) Park Ave (STREET) 303 (HOUSE NO.)

ENUMERATED WITH Hardman, C. O.

RELATIONSHIP TO ABOVE Grand-daughter

REMARKS

1920 CENSUS—INDEX
DEPARTMENT OF COMMERCE
BUREAU OF THE CENSUS

A-3

U. S. GOVERNMENT PRINTING OFFICE

T 360

ILLINOIS

(HEAD OF FAMILY)

VOL. 324 E. D. 102

SHEET 11 LINE 12

(COUNTY) (AGE) (BIRTHPLACE) (CITIZENSHIP)

(CITY) (STREET) (HOUSE NO.) 2124

OTHER MEMBERS OF FAMILY

NAME	RELATION-SHIP	AGE	BIRTHPLACE	CITIZEN-SHIP

1920 CENSUS—INDEX
DEPARTMENT OF COMMERCE
BUREAU OF THE CENSUS

A-1a

U. S. GOVERNMENT PRINTING OFFICE 11—1100.

7560

Tatro, Barbara
(INDIVIDUAL)

ILLINOIS
VOL. V39 E.D. 158
SHEET 17 LINE 4

W 21 Illinois
(COLOR) (AGE) (BIRTHPLACE) (CITIZENSHIP)

Will
(COUNTY)

Joliet — Ridgewood Tri 119
(CITY) (STREET) (HOUSE NO.)

ENUMERATED WITH Tatro William H

RELATIONSHIP TO ABOVE Daughter in Law

REMARKS

1920 CENSUS—INDEX
DEPARTMENT OF COMMERCE
BUREAU OF THE CENSUS

A-3

T360

ILLINOIS

VOL. 127 E.D. 30

SHEET 11 LINE 2

(HEAD OF FAMILY)

(CITIZENSHIP)

(STREET)

210
(HOUSE NO.)

OTHER MEMBERS OF FAMILY

NAME	RELATION-SHIP	AGE	BIRTHPLACE	CITIZEN-SHIP
		39	Ohio	Nat.
		18	Ill.	Nat.
		14	Ohio	Nat.
		3	Illinois	
		1	Illinois	

1920 CENSUS—INDEX
DEPARTMENT OF COMMERCE
BUREAU OF THE CENSUS

U. S. GOVERNMENT PRINTING OFFICE

STATE Illinois

[illegible]

(ENUMERATED)

OTHER MEMBERS OF FAMILY—CONTINUED

NAME	RELATION SHIP	AGE	BIRTHPLACE	CITIZEN-SHIP
[illegible]	[illegible]	[illegible]	Illinois	
[illegible]	[illegible]	[illegible]	Illinois	
[illegible]	[illegible]	[illegible]	Illinois	
[illegible]	[illegible]	[illegible]	Illinois	
[illegible]	[illegible]	[illegible]	Illinois	Al

1920 CENSUS—INDEX
DEPARTMENT OF COMMERCE
BUREAU OF THE CENSUS

A-1 b

U. S. GOVERNMENT PRINTING OFFICE 11—41971

T 360

ILLINOIS

Tolbert, Perry
(HEAD OF FAMILY)

VOL 1 E.D. 95

SHEET A LINE 47

W 32 Illinois
(COLOR) (AGE) (BIRTHPLACE) (CITIZENSHIP)

Hamilton
(COUNTY)

(CITY) (STREET) (HOUSE NO.)

OTHER MEMBERS OF FAMILY

NAME	RELATION-SHIP	AGE	BIRTHPLACE	CITIZEN-SHIP
Tolbert, Elizabeth	W	27	Indiana	
" Edward	S	4 7/12	Illinois	
Letterman, Julia	Dr	5	Indiana	

1920 CENSUS—INDEX
DEPARTMENT OF COMMERCE
BUREAU OF THE CENSUS

A-1 a

U. S. GOVERNMENT PRINTING OFFICE 11—1671

T360

STATE ILLINOIS

Tieder, Bernhard (HEAD OF FAMILY) VOL. 240 E.D. 171

SHEET 5 LINE 29

W (COLOR) 43 Austria (BIRTHPLACE) Pa (CITIZENSHIP)

Will (COUNTY)

Joliet (CITY) Comstalk (STREET) 149 (HOUSE NO.)

OTHER MEMBERS OF FAMILY

NAME	RELATION-SHIP	AGE	BIRTHPLACE	CITIZEN-SHIP
Tieder, Frieda	W	39	Austria	AR
— Lillie	D	15	New York	

1920 CENSUS—INDEX
DEPARTMENT OF COMMERCE
BUREAU OF THE CENSUS

A-1a

U. S. GOVERNMENT PRINTING OFFICE 11—41804

T360

Tudor, Bernice L
(INDIVIDUAL)

ILLINOIS
VOL. 202 E.D. 118
SHEET 4 LINE 3

W (COLOR) 22 (AGE) Illinois (BIRTHPLACE) (CITIZENSHIP)

Randolph (COUNTY)

(CITY) (STREET) (HOUSE NO.)

ENUMERATED WITH Wilson, Margaret A

RELATIONSHIP TO ABOVE Granddaughter

REMARKS

1920 CENSUS—INDEX
DEPARTMENT OF COMMERCE
BUREAU OF THE CENSUS

A-3

U. S. GOVERNMENT PRINTING OFFICE

T 360

ILLINOIS

(HEAD OF FAMILY)

VOL. [illegible] E. D. 37

SHEET [illegible] LINE [illegible]

COLOR AGE (BIRTHPLACE) (CITIZENSHIP)

(COUNTY)

(CITY)

(STREET) (HOUSE NO.)

OTHER MEMBERS OF FAMILY

NAME	RELATION SHIP	AGE	BIRTHPLACE	CITIZEN-SHIP
[illegible]	[illegible]	14	[illegible]	

1920 CENSUS—INDEX
DEPARTMENT OF COMMERCE
BUREAU OF THE CENSUS

A-16

U. S. GOVERNMENT PRINTING OFFICE [illegible]

736

Tudor, Bertha
(INDIVIDUAL)

ILLINOIS

VOL. 4 E. D. 14

SHEET 17 LINE 30

W	16	Illinois	
(COLOR)	(AGE)	(BIRTHPLACE)	(CITIZENSHIP)

Alexander
(COUNTY)

Cairo
(CITY)

Park Avenue
(STREET)

3101
(HOUSE NO.)

ENUMERATED WITH Lisars, John

RELATIONSHIP TO ABOVE Boarder

REMARKS

1920 CENSUS—INDEX
DEPARTMENT OF COMMERCE
BUREAU OF THE CENSUS

A-2

U. S. GOVERNMENT PRINTING OFFICE

T360

Tantari Bertha
(INDIVIDUAL)

[redacted] Illinois

VOL. 35 E. D. 162

SHEET 2 LINE 89

B (COLOR) 36 (AGE) Missouri (BIRTHPLACE) (CITIZENSHIP)

Cook (COUNTY)

Chicago (CITY) Langley Avenue (STREET) 4464 (HOUSE NO.)

ENUMERATED WITH Williams, Maud

RELATIONSHIP TO ABOVE Cousin

REMARKS

1920 CENSUS—INDEX
DEPARTMENT OF COMMERCE
BUREAU OF THE CENSUS

A-3

U. S. GOVERNMENT PRINTING OFFICE

T360

ILLINOIS

Tudor Bertha
(INDIVIDUAL)

VOL. 198 E. D. 112

SHEET 3 LINE 90

W 25 Delaware
(COLOR) (AGE) (BIRTHPLACE) (CITIZENSHIP)

Montgomery
(COUNTY)

Ash
(CITY) (STREET) (HOUSE NO.)

ENUMERATED WITH Tudor, Herbert

RELATIONSHIP TO ABOVE Head

REMARKS apparently wife of Tudor Herbert line 89 Sheet 3D

1920 CENSUS—INDEX
DEPARTMENT OF COMMERCE
BUREAU OF THE CENSUS

A-2

U. S. GOVERNMENT PRINTING OFFICE (1—)7871

T360

[redacted] Illinois

Hayter, Moore R — (HEAD OF FAMILY)

VOL. 150 E.D. 16

SHEET 11 LINE 80

W — 45 — Illinois — (CITIZENSHIP)

(COLOR) — (AGE) — (BIRTHPLACE)

Farmer — Record — (STREET) — (HOUSE NO.)

In Eagle — (CITY)

OTHER MEMBERS OF FAMILY

NAME	RELATION SHIP	AGE	BIRTHPLACE	CITIZEN-SHIP
Daisy Hayter				

1920 CENSUS—INDEX
DEPARTMENT OF COMMERCE
BUREAU OF THE CENSUS

Jas. Hayter, Moore

X-16

U. S. GOVERNMENT PRINTING OFFICE

T 360

ILLINOIS -

VOL. 1853 E.D. 89

SHEET 1 LINE 98

(HEAD OF FAMILY)

(TYPE OF) (NAME) (BIRTHPLACE) (CITIZENSHIP)

(COUNTY)

(CITY) (STREET) (HOUSE NO.)

OTHER MEMBERS OF FAMILY

NAME	RELATION-SHIP	AGE	BIRTHPLACE	CITIZEN-SHIP
[illegible]	[illegible]	[illegible]	[illegible]	
[illegible]	[illegible]	[illegible]	[illegible]	
[illegible]	[illegible]	[illegible]	[illegible]	
[illegible]	[illegible]	[illegible]	[illegible]	
[illegible]	[illegible]	[illegible]	[illegible]	

1920 CENSUS—INDEX
DEPARTMENT OF COMMERCE
BUREAU OF THE CENSUS

A-16

U. S. GOVERNMENT PRINTING OFFICE

STATE Illinois

(HEAD OF FAMILY) (OR INMATE)

OTHER MEMBERS OF FAMILY—CONTINUED

NAME	RELATION SHIP	AGE	BIRTHPLACE	CITIZEN SHIP
Ruth [illegible]			Illinois	
[illegible]			Illinois	

A-1b

1920 CENSUS—INDEX
DEPARTMENT OF COMMERCE
BUREAU OF THE CENSUS

U. S. GOVERNMENT PRINTING OFFICE

T360

Tudor, Walter K.

(HEAD OF FAMILY)

ILLINOIS

VOL. 3 1 3 E.D. 107

SHEET 6 LINE 28

(COLOR) (AGE) (BIRTHPLACE) (CITIZENSHIP)

(COUNTY)

(CITY) (STREET) (HOUSE NO.)

OTHER MEMBERS OF FAMILY

NAME	RELATION-SHIP	AGE	BIRTHPLACE	CITIZEN-SHIP
Tudor, Mabel	w	37	Ill	

1920 CENSUS INDEX
DEPARTMENT OF COMMERCE
BUREAU OF THE CENSUS

A-1a

C

Synthetex

Trade Mark Reg.
in U. S. Pat. Office

A SERVICE

Sold and Installed Exclusively by the
Library Bureau Division
Remington Rand Inc.

Patent Nos.

Re. 18,888 1,486,949
1,977,220 1,485,964
1,988,819 1,491,741

Printed in U.S.A.

T 360

Tudor C. E.
(HEAD OF FAMILY)

[redacted] Illinois
VOL. 245 E. D. 158
SHEET 7 LINE 63

W 32
(SEX) (AGE)
Williamson
(COUNTY)
Herrin
(CITY)

Illinois
(BIRTHPLACE)

S 13th
(STREET)

(CITIZENSHIP)

316
(HOUSE NO.)

OTHER MEMBERS OF FAMILY

NAME	RELATION-SHIP	AGE	BIRTHPLACE	CITIZEN-SHIP
Tudor Lonnie	W	26	Illinois	

1920 CENSUS—INDEX
DEPARTMENT OF COMMERCE
BUREAU OF THE CENSUS

A 1 a

U. S. GOVERNMENT PRINTING OFFICE (1—1927)

T 360

Dealer, C. L.
HEAD OF FAMILY

ILLINOIS

VOL 94 E. D. 1462

SHEET 4 LINE 47

[illegible] AGE [illegible] BIRTHPLACE [illegible] CITIZENSHIP

[illegible] COUNTY

[illegible] CITY [illegible] STREET [illegible] HOUSE NO. 4101

OTHER MEMBERS OF FAMILY

NAME	RELATION-SHIP	AGE	BIRTHPLACE	CITIZEN-SHIP
Dealer, Louisa	[illegible]	29	[illegible]	
Newton, [illegible]	[illegible]	[illegible]	[illegible]	

1920 CENSUS—INDEX
DEPARTMENT OF COMMERCE
BUREAU OF THE CENSUS

A-16

U. S. GOVERNMENT PRINTING OFFICE [illegible] 1921

T360

ILLINOIS

Teeter Calvin
(HEAD OF FAMILY)

VOL. 19 E. D. 122

SHEET 11 LINE 74

W 67 Iowa
(OWN OR RENT) (FARM OR HOME) (NATIVE PLACE) (CITIZENSHIP)

Douglas
(COUNTY)

Tuscola East Barker 26
(CITY) (OR TOWN) (STREET) (HOUSE NO.)

OTHER MEMBERS OF FAMILY

NAME	RELATION-SHIP	AGE	BIRTHPLACE	CITIZEN-SHIP
Teeter, Amanda	W	62	Ohio	
——— Homer	S	35	Illinois	
——— Ralph	S	19	Illinois	

1920 CENSUS—INDEX
DEPARTMENT OF COMMERCE
BUREAU OF THE CENSUS

A-1a

(OVER)

T360

Tudor, Sidney
(INDIVIDUAL)

ILLINOIS
VOL. 198 E.D. 112
SHEET 4 LINE 88

M | 0 | Illinois | | |
(COLOR) | (AGE) | (BIRTHPLACE) | (CITIZENSHIP)

Montgomery
(COUNTY)

Hill
(CITY)

(STREET) (HOUSE NO.)

ENUMERATED WITH Tudor, Robert

RELATIONSHIP TO ABOVE Uncle

REMARKS

1920 CENSUS—INDEX
DEPARTMENT OF COMMERCE
BUREAU OF THE CENSUS

A-3

U. S. GOVERNMENT PRINTING OFFICE 11—21697

T560

Teter, Cassius A
(INDIVIDUAL)

ILLINOIS
VOL. 66 E. D. 1086
SHEET 3 LINE 54

W 42 New York
(COLOR) (AGE) (BIRTHPLACE) (CITIZENSHIP)

Cook
(COUNTY)

Chicago Monroe 1102
(CITY) (STREET) (HOUSE NO.)

ENUMERATED WITH Not Reported

RELATIONSHIP TO ABOVE Lodger

REMARKS

1920 CENSUS—INDEX
DEPARTMENT OF COMMERCE
BUREAU OF THE CENSUS

A-3

U. S. GOVERNMENT PRINTING OFFICE (1—11971

T 360

Teodora Ceasar
(INDIVIDUAL)

STATE ILLINOIS

VOL. 129 E. D. 32

SHEET 8 LINE 97

W (COLOR) 38 (AGE) Italy (BIRTHPLACE) Pa (CITIZENSHIP)

Cook (COUNTY)

Blue Island (CITY) State (STREET) 447 (HOUSE NO.)

ENUMERATED WITH Gaeta Michael

RELATIONSHIP TO ABOVE Women

REMARKS

1920 CENSUS—INDEX
DEPARTMENT OF COMMERCE
BUREAU OF THE CENSUS

A-2

U. S. GOVERNMENT PRINTING OFFICE

T 360

ILLINOIS

(HEAD OF FAMILY)

VOL. ___ E.D. 95

SHEET 4 LINE 22

(COLOR) (AGE) (BIRTHPLACE) (CITIZENSHIP)

(COUNTY)

(CITY) (STREET) (HOUSE NO.)

OTHER MEMBERS OF FAMILY

NAME	RELATION-SHIP	AGE	BIRTHPLACE	CITIZEN-SHIP
[illegible]	[illegible]	[illegible]	[illegible]	
[illegible]	[illegible]	[illegible]	[illegible]	
[illegible]	[illegible]	[illegible]	[illegible]	
[illegible]	[illegible]	[illegible]	[illegible]	

1920 CENSUS—INDEX
DEPARTMENT OF COMMERCE
BUREAU OF THE CENSUS

A-1a

U. S. GOVERNMENT PRINTING OFFICE 11—11651

T 360

Tetro, Charles
(HEAD OF FAMILY)

ILLINOIS

VOL 107 E.D. 1932

SHEET 8 LINE 51

Ill 28
(COUNTY) (CITY)

Cook

Chicago

Illinois
(STATE OR TERRITORY)

N. 63
(STREET)

(HOUSE NO.)

1447

(CITIZENSHIP)

(OTHER MEMBERS OF FAMILY)

NAME	RELATION-SHIP	AGE	BIRTHPLACE	CITIZEN-SHIP
Tetro, Ida	Wife	26	Illinois	
Charlotte	Dau	3 7/12	Illinois	
Clarence	Son	1 9/12	Illinois	
Postlethwaite, John	Father	57	England	Na

1920 CENSUS—INDEX
DEPARTMENT OF COMMERCE
BUREAU OF THE CENSUS

A-1a

U. S. GOVERNMENT PRINTING OFFICE 11—11871

T 360

ILLINOIS

VOL. 15 E. D. 7

SHEET 3 LINE 4

(HEAD OF FAMILY)

(COLOR) (AGE)

(BIRTHPLACE)

(CITIZENSHIP)

(COUNTY)

(CITY)

(STREET)

(HOUSE NO.)

OTHER MEMBERS OF FAMILY

NAME	RELATIONSHIP	AGE	BIRTHPLACE	CITIZENSHIP
[illegible]	H	60	Illinois	
[illegible]	S	27	Illinois	
[illegible]	H	40	Illinois	

1920 CENSUS—INDEX
DEPARTMENT OF COMMERCE
BUREAU OF THE CENSUS

A-1a

U. S. GOVERNMENT PRINTING OFFICE 11—11671

T 360

ILLINOIS

VOL. 3 E. D. 1482

SHEET 7 LINE 31

(HEAD OF FAMILY)

(RESIDENCE) (CITIZENSHIP)

Chicago (CITY) Urban St (STREET) 1641 (HOUSE NO.)

OTHER MEMBERS OF FAMILY

NAME	RELATION SHIP	AGE	BIRTHPLACE	CITIZEN-SHIP
Lee Li Juanita		21	Ill	

1920 CENSUS—INDEX
DEPARTMENT OF COMMERCE
BUREAU OF THE CENSUS

A-1a

U. S. GOVERNMENT PRINTING OFFICE 11—1871

T 360

Eldrain Travis L.
(HEAD OF FAMILY)

ILLINOIS

VOL. 141 E. D. 19

SHEET 10 LINE 41

Fair Page
Cumberland
(COUNTY)
(CITY)

Indiana Germany
(STATE OR COUNTRY)
(CITIZENSHIP)

North West
(STREET)
312
(HOUSE NO.)

OTHER MEMBERS OF FAMILY

NAME	RELATIONSHIP	AGE	BIRTHPLACE	CITIZENSHIP
Travis, Emma	Wife	37	Illinois	
Louise	Dau	5	Illinois	

1920 CENSUS—INDEX
DEPARTMENT OF COMMERCE
BUREAU OF THE CENSUS

U. S. GOVERNMENT PRINTING OFFICE

A-1a

T 360

ILLINOIS

VOL. 16 E. D. 45

SHEET 9 LINE 1

(HEAD OF FAMILY)

(COLOR) (AGE) (BIRTHPLACE) (CITIZENSHIP)

(COUNTY)

(CITY)

(STREET) (HOUSE NO.)

OTHER MEMBERS OF FAMILY

NAME	RELATION-SHIP	AGE	BIRTHPLACE	CITIZEN-SHIP

1920 CENSUS—INDEX
DEPARTMENT OF COMMERCE
BUREAU OF THE CENSUS

A-16

U. S. GOVERNMENT PRINTING OFFICE 11—11671

T 360

ILLINOIS

VOL. [illegible] E. D. 70

SHEET [illegible] LINE 57

(MEAN. P.O. FAMILY)

(COLOR) (AGE)

(COUNTY)

(CITY)

(BATHPLACE)

(CITIZENSHIP)

(STREET)

(HOUSE NO.) 809

OTHER MEMBERS OF FAMILY

NAME	RELATIONSHIP	AGE	BIRTHPLACE	CITIZENSHIP
Peters, Florence M.	W	37	Illinois	

1920 CENSUS—INDEX
DEPARTMENT OF COMMERCE
BUREAU OF THE CENSUS

A-1a

U. S. GOVERNMENT PRINTING OFFICE 11—41871

T 360

Totas, Charlie.
(INDIVIDUAL)

ILLINOIS

VOL. 129 E.D. 30

SHEET 2 LINE 28.

M (COLOR) 28 (AGE) Austria (BIRTHPLACE) Pa. (CITIZENSHIP)

Cook (COUNTY)

Blue Island (CITY) Western Ave. (STREET) 164 (HOUSE NO.)

ENUMERATED WITH Bunde, John.

RELATIONSHIP TO ABOVE Boarder.

REMARKS

1920 CENSUS—INDEX
DEPARTMENT OF COMMERCE
BUREAU OF THE CENSUS

A-3

U. S. GOVERNMENT PRINTING OFFICE 11—1971

T360

Tudor, Christian
(INDIVIDUAL)

ILLINOIS
VOL. 239 E. D. 156
SHEET 9 LINE 67

W (COLOR) 42 (AGE) S. Illinois (BIRTHPLACE) (CITIZENSHIP)

Will (COUNTY)

Joliet — (CITY) — (STREET) — (HOUSE NO.)

ENUMERATED WITH Illinois State Penitentiary

RELATIONSHIP TO ABOVE Inmate

REMARKS

1920 CENSUS—INDEX
DEPARTMENT OF COMMERCE
BUREAU OF THE CENSUS

A-3

U. S. GOVERNMENT PRINTING OFFICE

T360

Tudor, Clara
(INDIVIDUAL)

ILLINOIS

VOL. 4 E. D. 14

SHEET 17 LINE 31

W 13 Illinois
(COLOR) (AGE) (BIRTHPLACE) (CITIZENSHIP)

Alexander
(COUNTY)

Cairo Park Avenue 3107
(CITY) (STREET) (HOUSE NO.)

ENUMERATED WITH Tesar, John

RELATIONSHIP TO ABOVE Boarder

REMARKS

1920 CENSUS—INDEX
DEPARTMENT OF COMMERCE
BUREAU OF THE CENSUS

A-3

U. S. GOVERNMENT PRINTING OFFICE 11—11671

T 360

Tedrow, Edna
(INDIVIDUAL)

ILLINOIS
VOL. 189 E.D. 67
SHEET 5 LINE 68

W | 33 | Illinois | | |
(COLOR) (AGE) (BIRTHPLACE) (CITIZENSHIP)

Madison
(COUNTY)

Marine
(CITY) (STREET) (HOUSE NO.)

ENUMERATED WITH Britt, Hugo

RELATIONSHIP TO ABOVE Sister-in-law

REMARKS

1920 CENSUS—INDEX
DEPARTMENT OF COMMERCE
BUREAU OF THE CENSUS

A-3

U. S. GOVERNMENT PRINTING OFFICE

T36

Istra, Clarence F

(INDIVIDUAL)

[redacted] Illinois

VOL. 238 E.D. 206

SHEET 4 LINE 88

W 22 Illinois

(COLOR) (AGE) (BIRTHPLACE) (CITIZENSHIP)

Will

(COUNTY)

(CITY) (STREET) (HOUSE NO.)

ENUMERATED WITH Seil, William F

RELATIONSHIP TO ABOVE Hired Man.

REMARKS

1920 CENSUS—INDEX
DEPARTMENT OF COMMERCE
BUREAU OF THE CENSUS

A-3

U. S. GOVERNMENT PRINTING OFFICE

T360

[redacted] Illinois

VOL. 18 E.D. 37

SHEET 4 LINE 42

OTHER MEMBERS OF FAMILY

NAME	RELATION SHIP	AGE	BIRTHPLACE	CITIZEN SHIP

1920 CENSUS—INDEX
DEPARTMENT OF COMMERCE
BUREAU OF THE CENSUS

A-10

T360

ILLINOIS

Tudor, Clayton
(INDIVIDUAL)

VOL. 184 E.D. 142

SHEET 2 LINE 31

W | 21 | Illinois | | |
(COLOR) | (AGE) | (BIRTHPLACE) | (CITIZENSHIP)

McLean
(COUNTY)

McLean Village | | |
(CITY) | (STATE) | (HOUSE NO.)

ENUMERATED WITH Tudor, Daniel

RELATIONSHIP TO ABOVE Grandson

REMARKS

1920 CENSUS—INDEX
DEPARTMENT OF COMMERCE
BUREAU OF THE CENSUS

A-3

U. S. GOVERNMENT PRINTING OFFICE

T360

[redacted] Illinois

VOL. 222 E. D. 163

SHEET 4 LINE 11

COLOR AGE BIRTHPLACE (CITIZENSHIP)

COUNTY STREET HOUSE NO.

OTHER MEMBERS OF FAMILY

NAME	RELATION SHIP	AGE	BIRTHPLACE	CITIZEN SHIP

1920 CENSUS—INDEX
DEPARTMENT OF COMMERCE
BUREAU OF THE CENSUS

A-1a

U. S. GOVERNMENT PRINTING OFFICE 11—11671

T 360

Illinois

[redacted]

Peters, Clifton (INDIVIDUAL)

VOL. 111 E.D. 2039

SHEET 3 LINE 12

W (COLOR) 18 (AGE) Illinois (BIRTHPLACE) (CITIZENSHIP)

Cook (COUNTY)

Chicago (CITY) Herman (STREET) 11935 (HOUSE NO.)

ENUMERATED WITH Peters, Louis

RELATIONSHIP TO ABOVE Grandson

REMARKS

1920 CENSUS—INDEX
DEPARTMENT OF COMMERCE
BUREAU OF THE CENSUS

A-3

U. S. GOVERNMENT PRINTING OFFICE 11—11357

T360

Tuber, Clouse
(INDIVIDUAL)

ILLINOIS
VOL. 202 E. D. 111
SHEET 12 LINE 61

W | 16 | Illinois | | |
(COLOR) | (AGE) | (BIRTHPLACE) | (CITIZENSHIP)

Randolph
(COUNTY)

City of Chester | Fay | 765
(CITY) | (STREET) | (HOUSE NO.)

ENUMERATED WITH Tom Oprod

RELATIONSHIP TO ABOVE Niece

REMARKS

1920 CENSUS—INDEX
DEPARTMENT OF COMMERCE
BUREAU OF THE CENSUS

A-2

U. S. GOVERNMENT PRINTING OFFICE 11—1671

T 360

Tolora, Pietro
(HEAD OF FAMILY)

ILLINOIS

VOL. 710 E. D. 88

SHEET 23 LINE 11

M 40 Italy Yes
(COLOR) (AGE) (BIRTHPLACE) (CITIZENSHIP)

Peoria
(COUNTY)

Hollandale
(CITY) (STREET) (HOUSE NO.)

OTHER MEMBERS OF FAMILY

NAME	RELATION-SHIP	AGE	BIRTHPLACE	CITIZEN-SHIP
Tolora, Mary	W	31	Illinois	
— Virginia	D	12	Illinois	
— Ralph	S	5	Illinois	
— Lena	D	4	Illinois	
— Tony	S	2	Illinois	

1920 CENSUS—INDEX
DEPARTMENT OF COMMERCE
BUREAU OF THE CENSUS

A-16

U. S. GOVERNMENT PRINTING OFFICE 16—10971

STATE Illinois

Victor Longino

(HEAD OF FAMILY) (CONTINUED)

OTHER MEMBERS OF FAMILY—CONTINUED

NAME	RELATION-SHIP	AGE	BIRTHPLACE	CITIZEN-SHIP
Victor Longino	Son	5	Illinois	
Polk Neal	Son	3/12	Illinois	

1920 CENSUS—INDEX
DEPARTMENT OF COMMERCE
BUREAU OF THE CENSUS

A-1b

U. S. GOVERNMENT PRINTING OFFICE

T360

Theodore, Grant P. [redacted] Illinois

(HEAD OF FAMILY)

VOL. 36 E.D. 190

SHEET 1 LINE 7

M (SEX) 27 (AGE) Illinois (BIRTHPLACE) na (CITIZENSHIP)

York (COUNTY)

Chicago (CITY) Michigan Ave. (STREET) 4714 (HOUSE NO.)

OTHER MEMBERS OF FAMILY

NAME	RELATIONSHIP	AGE	BIRTHPLACE	CITIZENSHIP
Theodore, Marion E.	W.	26	Missouri	

1920 CENSUS—INDEX
DEPARTMENT OF COMMERCE
BUREAU OF THE CENSUS

A-1a

U. S. GOVERNMENT PRINTING OFFICE 11—11091

T 360

ILLINOIS

Tuter, W. A. C.
(HEAD OF FAMILY)

VOL. 201 E. D. 185

SHEET 8 LINE 20

21 (COLOR) 47 (AGE) Indiana (BIRTHPLACE) (CITIZENSHIP)

Piatt (COUNTY)

Cisco Ford
(CITY) (STREET) (HOUSE NO.)

OTHER MEMBERS OF FAMILY

NAME	RELATION-SHIP	AGE	BIRTHPLACE	CITIZEN-SHIP
Tuter, (D R)	A	47	Indiana	

1920 CENSUS—INDEX
DEPARTMENT OF COMMERCE
BUREAU OF THE CENSUS

A-1a

U. S. GOVERNMENT PRINTING OFFICE (1—1921)

T560

Peters, Daisie
(INDIVIDUAL)

ILLINOIS
VOL. 195 E.D. 187
SHEET 2 LINE 27

W (COLOR) 26 (AGE) Missouri (BIRTHPLACE) (CITIZENSHIP)

Menard (COUNTY)

(CITY) (STREET) (HOUSE NO.)

ENUMERATED WITH Haines, Myers

RELATIONSHIP TO ABOVE Boarder

REMARKS

1920 CENSUS—INDEX
DEPARTMENT OF COMMERCE
BUREAU OF THE CENSUS

A-3

U. S. GOVERNMENT PRINTING OFFICE

T 360

ILLINOIS

Enter, Dale
(HEAD OF FAMILY)

VOL. 174 E.D. 57

SHEET 2 LINE 42

M 32 Illinois
(OWNED) (RENT) (BIRTHPLACE) (CITIZENSHIP)

Lee
(COUNTY)

Dixon [illegible]
(CITY) (STREET) 304
(HOUSE NO.)

OTHER MEMBERS OF FAMILY

NAME	RELATION SHIP	AGE	BIRTHPLACE	CITIZEN-SHIP
[illegible]	wife	27	Illinois	
[illegible]	son	10	Illinois	
[illegible]	son	5	Illinois	
[illegible]	son	3	Illinois	

1920 CENSUS—INDEX
DEPARTMENT OF COMMERCE
BUREAU OF THE CENSUS

A-16

U. S. GOVERNMENT PRINTING OFFICE 11—1871

T 360

ILLINOIS

Tolby, Dan (INDIVIDUAL)

VOL. 118 E.D. 2183

SHEET 7 LINE 52

W (COLOR) 32 (AGE) Turkey (BIRTHPLACE) Al (CITIZENSHIP)

Cook (COUNTY)

Chicago (CITY) Evanston Ave (STREET) 2608 (HOUSE NO.)

ENUMERATED WITH Tolby, Tom

RELATIONSHIP TO ABOVE Delegates

REMARKS

1920 CENSUS—INDEX
DEPARTMENT OF COMMERCE
BUREAU OF THE CENSUS

A-3

U. S. GOVERNMENT PRINTING OFFICE

T360

ILLINOIS

Salary Pierce (HEAD OF FAM.)

VOL. 31 E.D. 562

SHEET 11 LINE 2

W (COLOR) 24 (AGE) Hungary (BIRTHPLACE) Al (CITIZENSHIP)

(COUNTY)

Chicago (CITY) Custer Ave. (STREET) 9339 (HOUSE NO.)

OTHER MEMBERS OF FAMILY

NAME	RELATIONSHIP	AGE	BIRTHPLACE	CITIZENSHIP
Salary Pierce	W	24	Hungary	Al
Andrew	S	4 6/12	Ill.	
Josephine	D	1 5/12	Illinois	
Irgelon, Ismael	L	17	Hungary	Al

1920 CENSUS—INDEX
DEPARTMENT OF COMMERCE
BUREAU OF THE CENSUS

A-16

U. S. GOVERNMENT PRINTING OFFICE 16—11921

T360

ILLINOIS

VOL. 187 E.D. 142

SHEET 2 LINE 24

[illegible] [illegible] [illegible] Kentucky

COLOR RACE BIRTHPLACE CITIZENSHIP

Mc Lean COUNTY

Mc Cranksville CITY [illegible] STREET 1 HOUSE NO.

OTHER MEMBERS OF FAMILY

NAME	RELATION SHIP	AGE	BIRTHPLACE	CITIZENSHIP
[illegible] [illegible] [illegible]		3	Kentucky	
[illegible] Clayton		20	Illinois	

1920 CENSUS—INDEX
DEPARTMENT OF COMMERCE
BUREAU OF THE CENSUS

A-18

U. S. GOVERNMENT PRINTING OFFICE

T 360

Tudor, Daniel B
(HEAD OF FAMILY)

[redacted] Illinois

VOL 243 E.D. 181

SHEET 5 LINE 16

W (COLOR) 65 (AGE) Kentucky (BIRTHPLAND) (CITIZENSHIP)

Winnebago (COUNT)

Rockford (CITY) Rockton Ave (STREET) 715 (HOUSE NO.)

OTHER MEMBERS OF FAMILY

NAME	RELATION-SHIP	AGE	BIRTHPLACE	CITIZEN-SHIP
Tudor, Rebecca	W	58	Kentucky	

1920 CENSUS—INDEX
DEPARTMENT OF COMMERCE
BUREAU OF THE CENSUS

A-16

U. S. GOVERNMENT PRINTING OFFICE 11—41879

T360

ILLINOIS

Isler, Daniel F.
(HEAD OF FAMILY)

VOL 94 E.D. 1477

SHEET 6 LINE 92

W (COLOR) 52 (AGE) West Virginia (BIRTHPLACE) (CITIZENSHIP)

Cook (COUNTY)

Chicago (CITY) Cottonwood Place (STREET) 737 (HOUSE NO.)

OTHER MEMBERS OF FAMILY

NAME	RELATION-SHIP	AGE	BIRTHPLACE	CITIZEN-SHIP
Isler, Effie M.	W	55	Illinois	
— Emma M.	D	24	Iowa	
Joseph P.	S	22	Iowa	

1920 CENSUS—INDEX
DEPARTMENT OF COMMERCE
BUREAU OF THE CENSUS

A-1a

U. S. GOVERNMENT PRINTING OFFICE 11—11071

T 320

Jatro, Anna M

(INDIVIDUAL)

ILLINOIS

VOL. 154 E. D. 56

SHEET 9 LINE 31

F	39	Illinois	
(COLOR)	(AGE)	(BIRTHPLACE)	(CITIZENSHIP)

Iroquois

(COUNTY)

Watseka East Cherry 466

(CITY) (STREET) (HOUSE NO.)

ENUMERATED WITH Isadore, Elizabeth

RELATIONSHIP TO ABOVE Daughter

REMARKS

1920 CENSUS—INDEX
DEPARTMENT OF COMMERCE
BUREAU OF THE CENSUS

A-3

U. S. GOVERNMENT PRINTING OFFICE

T 360

ILLINOIS

VOL. 192 E. D. 82

SHEET 6 LINE 23

(HEAD OF FAMILY)

(COLOR) (AGE) (BIRTHPLACE) (CITIZENSHIP)

(COUNTY)

(CITY) (STREET) (HOUSE NO.)

OTHER MEMBERS OF FAMILY

NAME	RELATION-SHIP	AGE	BIRTHPLACE	CITIZEN-SHIP
[illegible]	[illegible]	[illegible]	[illegible]	
[illegible]	[illegible]	[illegible]	[illegible]	
[illegible]	[illegible]	[illegible]	[illegible]	
[illegible]	[illegible]	[illegible]	[illegible]	
[illegible]	[illegible]	[illegible]	[illegible]	

1920 CENSUS—INDEX
DEPARTMENT OF COMMERCE
BUREAU OF THE CENSUS

A-1a

U. S. GOVERNMENT PRINTING OFFICE

STATE Illinois

Petersburg

(SHEET NO. OF FAMILY CONTINUED)

OTHER MEMBERS OF FAMILY—CONTINUED

NAME	RELATION-SHIP	AGE	BIRTHPLACE	CITIZEN-SHIP
Tillman, Sarah	[illegible]	6	Illinois	
[illegible]	[illegible]	3	Illinois	
Wilson, Sarah	[illegible]	20	Illinois	

1920 CENSUS—INDEX
DEPARTMENT OF COMMERCE
BUREAU OF THE CENSUS

A-1b

U. S. GOVERNMENT PRINTING OFFICE

T360

ILLINOIS

Teodore Ward
(HEAD OF FAMILY)

VOL. 68 E.D. 1060

SHEET 27 LINE 13

M (COLOR) 36 (AGE) Italy (BIRTHPLACE) Fa (CITIZENSHIP)

Cook (COUNTY)

Chicago (CITY) Manchester (STREET) ave 825 (HOUSE NO.)

OTHER MEMBERS OF FAMILY

NAME	RELATION-SHIP	AGE	BIRTHPLACE	CITIZEN-SHIP
Teodore, Rose	W	25	Illinois	
Anthony	S	3 6/12	Illinois	
Rose	D	2	Illinois	

1920 CENSUS—INDEX
DEPARTMENT OF COMMERCE
BUREAU OF THE CENSUS

A-1a

U. S. GOVERNMENT PRINTING OFFICE (1920)

T 360

[redacted] Illinois

Tudor, David B (HEAD OF FAMILY)

VOL. 146 E. D. 48

SHEET 13 LINE 60

W M 55 / Kentucky (NATIVE PLACE) (CITIZENSHIP)

Grundy (COUNTY)

(CITY) (STREET) (HOUSE NO.)

OTHER MEMBERS OF FAMILY

NAME	RELATIONSHIP	AGE	BIRTHPLACE	CITIZENSHIP
Tudor, Jennie	wife	52	Kentucky	
— Josephine	dau	27	Kentucky	
— Pauline	dau	24	Kentucky	
— [illegible]	son	21	Kentucky	
— Lowell H	son	19	Kentucky	

1920 CENSUS—INDEX
DEPARTMENT OF COMMERCE
BUREAU OF THE CENSUS

A-16

U. S. GOVERNMENT PRINTING OFFICE

T360

Teeter, David C
(INDIVIDUAL)

ILLINOIS
VOL. 30 E.D. 371
SHEET 6 LINE 70

W (COLOR) 60 (AGE) Ohio (BIRTHPLACE) (CITIZENSHIP)

Cook (COUNTY)

Chicago (CITY) East 46th (STREET) 360 (HOUSE NO.)

ENUMERATED WITH Haynes, Mary Alice

RELATIONSHIP TO ABOVE Roomer

REMARKS

1920 CENSUS—INDEX
DEPARTMENT OF COMMERCE
BUREAU OF THE CENSUS

A-2

U. S. GOVERNMENT PRINTING OFFICE 11—1927

T360

ILLINOIS

Teeter, David Newton
(HEAD OF FAMILY)

VOL. 17 E. D. 6

SHEET 15 LINE 14

W 57 Pennsylvania
(COLOR) (AGE) (BIRTHPLACE) (CITIZENSHIP)

Carroll
(COUNTY)

Mt. Carroll South Clay Street —
(CITY) (STREET) (HOUSE NO.)

OTHER MEMBERS OF FAMILY

NAME	RELATION-SHIP	AGE	BIRTHPLACE	CITIZEN-SHIP
Teeter, Martha	W	55	Pennsylvania	

1920 CENSUS—INDEX
DEPARTMENT OF COMMERCE
BUREAU OF THE CENSUS

A-1 a

U. S. GOVERNMENT PRINTING OFFICE 11—1071

T 360

[redacted] Illinois

Tosa, Domenico
HEAD OF FAMILY

VOL. 97 E.D. 1710

SHEET 1 LINE 85

W | 51 | Italy | Na
COLOR | AGE | BIRTHPLACE | CITIZENSHIP

Cook
COUNTY

Chicago | Fullerton Ave | 2321
CITY | STREET | HOUSE NO.

OTHER MEMBERS OF FAMILY

NAME	RELATION-SHIP	AGE	BIRTHPLACE	CITIZEN-SHIP
Tosa, Josephine	W	37	Italy	Na
Mary	D	8	Illinois	
Adelaide	D	10	Illinois	
Imelda	D	14	Illinois	
Caroline	D	2	Illinois	

1920 CENSUS—INDEX
DEPARTMENT OF COMMERCE
BUREAU OF THE CENSUS

A-1a

U. S. GOVERNMENT PRINTING OFFICE [redacted]—1921

[redacted] see # 2

STATE Illinois

Totera, Mariniz
HEAD OF FAMILY—CONTINUED

OTHER MEMBERS OF FAMILY—CONTINUED

NAME	RELATION-SHIP	AGE	BIRTHPLACE	CITIZEN-SHIP
Totera, Theresa	da.	8	Illinois	
" Virginia	da.	6	Illinois	

#2 sheet

T360

Todaro, Dominick
(HEAD OF FAMILY)

ILLINOIS
VOL. 2 Pts E.D. 167
SHEET 11 LINE 78

W (COLOR) 49 (AGE) Italy (BIRTHPLACE) Na (CITIZENSHIP)
Williamson (COUNTY)
Marion (CITY) W. Cunningham (STREET) 107 (HOUSE NO.)

OTHER MEMBERS OF FAMILY

NAME	RELATION-SHIP	AGE	BIRTHPLACE	CITIZEN-SHIP
Todaro, Jessie	w	33	Italy	Na
" Thomas	s	16	Illinois	
" Josie	D	17	Illinois	
" Nellie	D	13	Illinois	
" Jesse	D	10	Illinois	

1920 CENSUS—INDEX
DEPARTMENT OF COMMERCE
BUREAU OF THE CENSUS

See #2

U. S. GOVERNMENT PRINTING OFFICE

A-1a
(1-1-20)

Todaro Frank

STATE Illinois

OTHER MEMBERS OF FAMILY—CONTINUED

NAME	RELATION SHIP	AGE	BIRTHPLACE	CITIZEN-SHIP
Todaro, Frances	w	8	Illinois	
" Minnie	d	6	Illinois	
" Frankie	s	3 10/12	Illinois	
" Jimmie	s	1 3/12	Illinois	

1920 CENSUS—INDEX
DEPARTMENT OF COMMERCE
BUREAU OF THE CENSUS

2 20 #

A-1b

U. S. GOVERNMENT PRINTING OFFICE

T360

(HEAD OF FAMILY)

ILLINOIS

VOL. 1st E. D. 77

SHEET 6 LINE 28

(COLOR) (AGE)

(BIRTHPLACE)

(CITIZENSHIP)

(COUNTY)

(CITY)

(STREET)

(HOUSE NO.)

OTHER MEMBERS OF FAMILY

NAME	RELATION-SHIP	AGE	BIRTHPLACE	CITIZEN-SHIP

1920 CENSUS—INDEX
DEPARTMENT OF COMMERCE
BUREAU OF THE CENSUS

A-1a

U. S. GOVERNMENT PRINTING OFFICE 11—1163

T 360

ILLINOIS

VOL. 2 E. D. 91

SHEET 6 LINE 44

(HEAD OF FAMILY)

(COLOR) (AGE) (BIRTHPLACE) (CITIZENSHIP)

(COUNTY)

(CITY) (STREET) (HOUSE NO.)

OTHER MEMBERS OF FAMILY

NAME	RELATION SHIP	AGE	BIRTHPLACE	CITIZEN-SHIP

1920 CENSUS—INDEX
DEPARTMENT OF COMMERCE
BUREAU OF THE CENSUS

A-1a

U. S. GOVERNMENT PRINTING OFFICE 11—11871

T 360

ILLINOIS

(HEAD OF FAMILY)

VOL. 17 E. D. 17

SHEET 2 LINE 41

COLOR SEX BIRTHPLACE (CITIZENSHIP)

CITY STREET HOUSE NO. 645

OTHER MEMBERS OF FAMILY

NAME	RELATIONSHIP	AGE	BIRTHPLACE	CITIZENSHIP
Virginia	D.	7	Illinois	
Wayne	S	2 10/12	Illinois	

1920 CENSUS—INDEX
DEPARTMENT OF COMMERCE
BUREAU OF THE CENSUS

A-16

U. S. GOVERNMENT PRINTING OFFICE 11—(1107)

T 360

[redacted] Illinois

Teater, Earl V.
(HEAD OF FAMILY)

VOL. 109 E.D. 1973

SHEET 9 LINE 26

M (COLOR) 33 (AGE) New York (BIRTHPLACE)

(CITIZENSHIP)

York (COUNTY)

Chicago (CITY)

Princeton Ave (STREET) 6913 (HOUSE NO.)

OTHER MEMBERS OF FAMILY

NAME	RELATIONSHIP	AGE	BIRTHPLACE	CITIZENSHIP
Teater, Alice E	W	28	Iowa	
Brown, Emil C	L	50	Illinois	

1920 CENSUS—INDEX
DEPARTMENT OF COMMERCE
BUREAU OF THE CENSUS

A-1a

▶ U. S. GOVERNMENT PRINTING OFFICE 16—10874

7360

Teater, Edgar
(INDIVIDUAL)

ILLINOIS
VOL. 135 E. D. 197
SHEET 13 LINE 31

W (COLOR) 66 (AGE) New York (BIRTHPLACE) (CITIZENSHIP)

Cook (COUNTY)

Melrose Park (CITY) 16th Ave. (STREET) 1015 (HOUSE NO.)

ENUMERATED WITH Brown F. M.

RELATIONSHIP TO ABOVE Brother-in-law

REMARKS

1920 CENSUS—INDEX
DEPARTMENT OF COMMERCE
BUREAU OF THE CENSUS

A-2

T 360

Linda Edey
(INDIVIDUAL)

ILLINOIS
VOL. 105 E. D. 1890
SHEET 8 LINE 6-9

W | 19 | Illinois | | |
(COLOR) | (AGE) | (BIRTHPLACE) | (CITIZENSHIP) |

Cook
(COUNTY)

Chicago | Throop | 573½
(CITY) | (STREET) | (HOUSE NO.)

ENUMERATED WITH Linda James B.

RELATIONSHIP TO ABOVE Niece

REMARKS

1920 CENSUS—INDEX
DEPARTMENT OF COMMERCE
BUREAU OF THE CENSUS

A-2

U. S. GOVERNMENT PRINTING OFFICE (1—1571)

T 360

ILLINOIS

VOL. 11 E. D. 2174

SHEET 11 LINE 3

[illegible] Edward — HEAD OF FAMILY

[illegible] — RACE

[illegible] — SEX

[illegible] — AGE

[illegible] — BIRTHPLACE

na — CITIZENSHIP

Chicago — CITY

[illegible] Lake Ave — STREET

1479 — HOUSE NO.

OTHER MEMBERS OF FAMILY

NAME	RELATION SHIP	AGE	BIRTHPLACE	CITIZEN-SHIP
[illegible] Edward	W	37	Ohio	
[illegible] Catherine	D	14	Illinois	
[illegible] Mary	D	12	Illinois	

1920 CENSUS—INDEX
DEPARTMENT OF COMMERCE
BUREAU OF THE CENSUS

A-16

U. S. GOVERNMENT PRINTING OFFICE 16—1921

T360

Tretter, Edward
(INDIVIDUAL)

ILLINOIS
VOL. 240 E.D. 166
SHEET 4 LINE 7

W (COLOR) 23 (AGE) Illinois (BIRTHPLACE) (CITIZENSHIP)

Will (COUNTY)
Joliet (CITY) Hickory (STREET) 406 (HOUSE NO.)

ENUMERATED WITH St. Julian, Mag Salem

RELATIONSHIP TO ABOVE None

REMARKS

1920 CENSUS—INDEX
DEPARTMENT OF COMMERCE
BUREAU OF THE CENSUS

A-3

U. S. GOVERNMENT PRINTING OFFICE (1920)

T360

Tudor, Edward
(HEAD OF FAM. LY.)

[redacted] Illinois
VOL. 229 E.D. 163
SHEET 15 LINE 44

W 43 Illinois
(COLOR) (AGE) (BIRTHPLACE) (CITIZENSHIP)

Bogwell
(COUNTY)

East Peoria
(CITY)

(STREET)

100
(HOUSE NO.)

OTHER MEMBERS OF FAMILY

NAME	RELATION SHIP	AGE	BIRTHPLACE	CITIZEN SHIP
Tudor, Eliza	W	43	Ireland	NR
— George J.	S	24	Illinois	

1920 CENSUS—INDEX
DEPARTMENT OF COMMERCE
BUREAU OF THE CENSUS

A-1a

U. S. GOVERNMENT PRINTING OFFICE

T 360

Tatro, Edward
(INDIVIDUAL)

ILLINOIS
VOL. 241 E. D. 182
SHEET 14 LINE 41

W (COLOR) 48 (AGE) Illinois (BIRTHPLACE) (CITIZENSHIP)

Will (COUNTY)

Joliet (CITY) Benton (STREET) 705 (HOUSE NO.)

ENUMERATED WITH Lawson, Ella

RELATIONSHIP TO ABOVE Lodger

REMARKS

1920 CENSUS—INDEX
DEPARTMENT OF COMMERCE
BUREAU OF THE CENSUS

A-2

U. S. GOVERNMENT PRINTING OFFICE 16—41871

T36

Gates, Edward
(INDIVIDUAL)

ILLINOIS
VOL. 241 E.D. 182
SHEET 14 LINE 42

W 17 Illinois
(COLOR) (AGE) (BIRTHPLACE) (CITIZENSHIP)

Will
(COUNTY)

Joliet Benton 705
(CITY) (STREET) (HOUSE NO.)

ENUMERATED WITH Lawson, Ella

RELATIONSHIP TO ABOVE Boarder

REMARKS

1920 CENSUS—INDEX
DEPARTMENT OF COMMERCE
BUREAU OF THE CENSUS

A-3

U. S. GOVERNMENT PRINTING OFFICE (1—1921)

T 360

ILLINOIS

Fotherah, Edward (INDIVIDUAL) VOL. 1551 E.D. 95

SHEET 4 LINE 49

M (COLOR) 47 (AGE) Illinois (BIRTHPLACE) (CITIZENSHIP)

Sangamon (COUNTY)

(CITY) (STREET) (HOUSE NO.)

ENUMERATED WITH Fotherah, Benny

RELATIONSHIP TO ABOVE Brother

REMARKS

1920 CENSUS—INDEX
DEPARTMENT OF COMMERCE
BUREAU OF THE CENSUS

A-3

U. S. GOVERNMENT PRINTING OFFICE 11—1197

T360

Zeta, Edward
(HEAD OF FAMILY)

ILLINOIS

VOL. 41 E.D. 434

SHEET 11 LINE 10

(COLOR) (AGE) (BIRTHPLACE) (CITIZENSHIP)

(COUNTY)

(CITY) (STREET) (HOUSE NO.)

OTHER MEMBERS OF FAMILY

NAME	RELATION-SHIP	AGE	BIRTHPLACE	CITIZEN-SHIP
Zeta, Ed		22	Ill	

1920 CENSUS—INDEX
DEPARTMENT OF COMMERCE
BUREAU OF THE CENSUS

A-16

U. S. GOVERNMENT PRINTING OFFICE

T366

ILLINOIS

Tetrow, Edward
(INDIVIDUAL)

VOL. 208 E.D. 92

SHEET 4 LINE 88

W | 35 | Indiana | |
(COLOR) | (AGE) | (BIRTHPLACE) | (CITIZENSHIP)

Peoria
(COUNTY)

Peoria | 1st St | 124
(CITY) | (STREET) | (HOUSE NO.)

ENUMERATED WITH Mitchell, James J

RELATIONSHIP TO ABOVE Boarder

REMARKS

1920 CENSUS—INDEX
DEPARTMENT OF COMMERCE
BUREAU OF THE CENSUS

A-3

U. S. GOVERNMENT PRINTING OFFICE 1920

T 360

ILLINOIS

VOL. 164 E.D. 134

SHEET 7 LINE 76

Tatro, Edward
(HEAD OF FAMILY)

W 77
(COLOR) (AGE)

New York
(BIRTHPLACE)

(CITIZENSHIP)

Kankakee
(COUNTY)

St. Anne
(CITY)

Station
(STREET)

(HOUSE NO.)

OTHER MEMBERS OF FAMILY

NAME	RELATION SHIP	AGE	BIRTHPLACE	CITIZEN SHIP
Tatro, Mary	W	66	Canada	Nat

1920 CENSUS—INDEX
DEPARTMENT OF COMMERCE
BUREAU OF THE CENSUS

A-18

U. S. GOVERNMENT PRINTING OFFICE

T 360

ILLINOIS

VOL 2 E. D 158

SHEET 2C LINE 69

HEAD OF FAMILY

COLOR SEX BIRTHPLACE (CITIZENSHIP)

COUNTY

(STREET) (HOUSE NO.)

OTHER MEMBERS OF FAMILY

NAME	RELATION-SHIP	AGE	BIRTHPLACE	CITIZEN-SHIP

1920 CENSUS—(INDEX)
DEPARTMENT OF COMMERCE
BUREAU OF THE CENSUS

A-1a

U. S. GOVERNMENT PRINTING OFFICE

T360

ILLINOIS

VOL. — E. D. 147

SHEET 7 LINE 46

(HEAD OF FAMILY)

(COLOR) (AGE) (BIRTHPLACE) (CITIZENSHIP)

(COLOR)

CITY STREET (HOUSE NO.)

4538

4538

OTHER MEMBERS OF FAMILY

NAME	RELATION-SHIP	AGE	BIRTHPLACE	CITIZEN-SHIP
	W	74	Wisconsin	

1920 CENSUS—INDEX
DEPARTMENT OF COMMERCE
BUREAU OF THE CENSUS

A-16

U. S. GOVERNMENT PRINTING OFFICE 16—11857

T 360

ILLINOIS

Tetour, Elmer
(HEAD OF FAMILY)

VOL. 173 E. D. 257

SHEET 2 LINE 51

W | 37 | Bohemia | Na
(COLOR) (AGE) (BIRTHPLACE) (CITIZENSHIP)

Lake
(COUNTY)

Ivy Lake | Ivy Lake Line
(CITY) (STREET) (HOUSE NO.)

OTHER MEMBERS OF FAMILY

NAME	RELATION SHIP	AGE	BIRTHPLACE	CITIZEN-SHIP
Tetour, Emma	W	32	Bohemia	al
Helen	D	7	Illinois	
William	S	4	Illinois	
Ethel	D	2	Illinois	
Edward	S	3/12	Illinois	

1920 CENSUS—INDEX
DEPARTMENT OF COMMERCE
BUREAU OF THE CENSUS

#1 sh #2

A-1a

U. S. GOVERNMENT PRINTING OFFICE 11—1871

STATE Illinois

Elton, Oliver

(HEAD OF FAM.)—CONTINUED

OTHER MEMBERS OF FAMILY—CONTINUED

NAME	RELATION-SHIP	AGE	BIRTHPLACE	CITIZEN-SHIP
Elton, Thomas	Son	7 12	Illinois	

1920 CENSUS—INDEX
DEPARTMENT OF COMMERCE
BUREAU OF THE CENSUS

see #1

A-1b

U. S. GOVERNMENT PRINTING OFFICE 11—11871

T360

Jedrow, Eli J
(INDIVIDUAL)

[redacted] Helen

VOL. 2-3 E. D. 161

SHEET 12 LINE 44

W (COLOR) 72 (AGE) Illinois (BIRTHPLACE) (CITIZENSHIP)

~~Sangamon~~ (COUNTY)

Springfield (CITY) East Brown (STREET) 1424 (HOUSE NO.)

ENUMERATED WITH Bernet, William J

RELATIONSHIP TO ABOVE Father-in-Law

REMARKS

1920 CENSUS—INDEX
DEPARTMENT OF COMMERCE
BUREAU OF THE CENSUS

A-2

U. S. GOVERNMENT PRINTING OFFICE (1—1120)

T350 360

ILLINOIS

Tatum, Estes — (HEAD OF FAMILY)

VOL 93 E.D. 1456

SHEET 4 LINE 15

W — COLOR — 27 AGE

M — SEX

Married — (CONDITION)

Farmer — (OCCUPATION)

Illinois — (BIRTHPLACE)

(CITIZENSHIP)

Rent — (OWNED OR RENTED)

4611 (HOUSE NO.)

OTHER MEMBERS OF FAMILY

NAME	RELATION-SHIP	AGE	BIRTHPLACE	CITIZEN-SHIP
Tatum, Estes	w	20	Illinois	

1920 CENSUS—INDEX
DEPARTMENT OF COMMERCE
BUREAU OF THE CENSUS

A-16

U. S. GOVERNMENT PRINTING OFFICE

T 360

ILLINOIS

VOL. 10 E. D. 141

SHEET 1 LINE 28

Tilton Ezra Edwards
HEAD OF FAMILY

W M
COLOR AGE

Illinois
BIRTHPLACE

(CITIZENSHIP)

Tilton
COUNTY

Edwards
CITY

Unknown
STREET

(HOUSE NO.)

OTHER MEMBERS OF FAMILY

NAME	RELATION SHIP	AGE	BIRTHPLACE	CITIZEN-SHIP
Tilton Ezra Edwards	H	21	Illinois	
Howard	S	2	Illinois	

1920 CENSUS—INDEX
DEPARTMENT OF COMMERCE
BUREAU OF THE CENSUS

A-1a

U. S. GOVERNMENT PRINTING OFFICE 1—1921

T 360

ILLINOIS

VOL. 221 E. D. 152

SHEET 2 LINE 49

Lucien Elza
(HEAD OF FAMILY)

M (COLOR) 71 (AGE) Ill. Shelby (BIRTHPLACE) (CITIZENSHIP)

(COUNTY)

(CITY) (STREET) (HOUSE NO.)

OTHER MEMBERS OF FAMILY

NAME	RELATION-SHIP	AGE	BIRTHPLACE	CITIZEN-SHIP
Luther Michael	H	71	Illinois	

1920 CENSUS—INDEX
DEPARTMENT OF COMMERCE
BUREAU OF THE CENSUS

A-1a

U. S. GOVERNMENT PRINTING OFFICE

T. 360

ILLINOIS

Teters, Elizabeth (INDIVIDUAL)

VOL. 77 E.D. 1296

SHEET 12 LINE 19

W (COLOR) 33 (AGE) Illinois (BIRTHPLACE) _____ (CITIZENSHIP)

Cook (COUNTY)

Chicago (CITY) King Place (STREET) 842 (HOUSE NO.)

ENUMERATED WITH Chicago Union Hospital

RELATIONSHIP TO ABOVE Nurse

REMARKS _____

1920 CENSUS—INDEX
DEPARTMENT OF COMMERCE
BUREAU OF THE CENSUS

A-2

U. S. GOVERNMENT PRINTING OFFICE 16—1971

T360

ILLINOIS

Tatro, Elizabeth
(HEAD OF FAMILY)

VOL. 163 E. D. 113

SHEET 2 LINE 43

H 50 Illinois
(COLOR) AGE BIRTHPLACE CITIZENSHIP

Lake
COUNTY

Lansdale Westchester 272
(CITY) (STREET) HOUSE NO.

OTHER MEMBERS OF FAMILY

NAME	RELATIONSHIP	AGE	BIRTHPLACE	CITIZENSHIP
Spurgeon Robert W	Son	32	Illinois	
[illegible]	Dau	31	Illinois	
Maybelle	Dau	1 11/12	Illinois	
[illegible]	Son	1/2	Illinois	
Cain, Martha	Ho	21	Kentucky	

1920 CENSUS—INDEX
DEPARTMENT OF COMMERCE
BUREAU OF THE CENSUS

A-1a

U. S. GOVERNMENT PRINTING OFFICE 1—1871

T360

ILLINOIS

Titter, Elizabeth
(INDIVIDUAL)

VOL. 188 E.D. 48

SHEET 11 LINE 81

W (COLOR) 31 (AGE) Kansas (BIRTHPLACE) (CITIZENSHIP)

Madison (COUNTY)

Tyler Dearborn (CITY) Main (STREET) - (HOUSE NO.)

ENUMERATED WITH Titter, Myrtle

RELATIONSHIP TO ABOVE Niece

REMARKS

1920 CENSUS—INDEX
DEPARTMENT OF COMMERCE
BUREAU OF THE CENSUS

A-3

U. S. GOVERNMENT PRINTING OFFICE 11—1197

T360

Teter, Ella
(INDIVIDUAL)

ILLINOIS
VOL. 68 E.D. 1059
SHEET 2 LINE 23

W (COLOR) 35 (AGE) West Virginia (BIRTHPLACE) (CITIZENSHIP)

Cook (COUNTY)

Chicago (CITY) West Harrison (STREET) 1801 G 1857 (HOUSE NO.)

ENUMERATED WITH Cook County Hospital

RELATIONSHIP TO ABOVE Patient

REMARKS

1920 CENSUS—INDEX
DEPARTMENT OF COMMERCE
BUREAU OF THE CENSUS

A-3

U. S. GOVERNMENT PRINTING OFFICE 11—1537

T360

TUDOR, Ellen
(HEAD OF FAMILY)

W 32 Ohio
Champaign
Ogden
(CITY)

ILLINOIS
VOL. 3 E.D. 28
SHEET 13 LINE 26

(CITIZEN(B-P))

(STREET)
(HOUSE NO.)

OTHER MEMBERS OF FAMILY

NAME	RELATION-SHIP	AGE	BIRTHPLACE	CITIZEN-SHIP
Tudor, Elsie	D	24	Illinois	

1920 CENSUS—INDEX
DEPARTMENT OF COMMERCE
BUREAU OF THE CENSUS

A-1a

U. S. GOVERNMENT PRINTING OFFICE

T360

Yates, Elmer
(INDIVIDUAL)

ILLINOIS
VOL. 163 E.D. 119
SHEET 9 LINE 46

W 20 Illinois
(COLOR) (AGE) (BIRTHPLACE) (CITIZENSHIP)

Kankakee
(COUNTY)

Kankakee Myrtle Ave 591
(CITY) (STREET) (HOUSE NO.)

ENUMERATED WITH Mathy, Cornell

RELATIONSHIP TO ABOVE Brother in Law

REMARKS

1920 CENSUS—INDEX
DEPARTMENT OF COMMERCE
BUREAU OF THE CENSUS

A-3

U. S. GOVERNMENT PRINTING OFFICE 11—1871

B60

[redacted] ILLINOIS

Titterington Elmer (HEAD OF FAMILY)

VOL. 219 E.D. 197

SHEET 16 LINE 97

24 (AGE) Illinois (BIRTHPLACE) (CITIZENSHIP)

[redacted] (COUNTY)

Mercer (CITY)

Grace (STREET) 922 (HOUSE NO.)

OTHER MEMBERS OF FAMILY

NAME	RELATION-SHIP	AGE	BIRTHPLACE	CITIZEN-SHIP
Titterington Lucia	W	25	Illinois	
" Leroy	S	4 4/12	Illinois	

1920 CENSUS—INDEX
DEPARTMENT OF COMMERCE
BUREAU OF THE CENSUS

A-1a

T 360

Skedova Emil

(INDIVIDUAL)

ILLINOIS

VOL. 75 E. D. 1175

SHEET 6 LINE 39

W 41/12 Illinois

(COLOR) (AGE) (BIRTHPLACE) (CITIZENSHIP)

Cook

(COUNTY)

Chicago Division 709

(CITY) (STREET) (HOUSE NO.)

ENUMERATED WITH Cole Theresa

RELATIONSHIP TO ABOVE Grandson

REMARKS

1920 CENSUS—INDEX
DEPARTMENT OF COMMERCE
BUREAU OF THE CENSUS

A-3

U. S. GOVERNMENT PRINTING OFFICE

T360

Tatro, Emma
(INDIVIDUAL)

ILLINOIS
VOL. 239 E.D. 158
SHEET 17 LINE 1

W (COLOR) 23 (AGE) Illinois (BIRTHPLACE) (CITIZENSHIP)

Will (COUNTY)

Joliet — (CITY) Ridgewood ave (STREET) 119 (HOUSE NO.)

ENUMERATED WITH Tatro, William H

RELATIONSHIP TO ABOVE Daughter in Law

REMARKS

1920 CENSUS—INDEX
DEPARTMENT OF COMMERCE
BUREAU OF THE CENSUS

A-3

U. S. GOVERNMENT PRINTING OFFICE 11—1971

T 360

ILLINOIS

VOL 30 E. D. 109

SHEET 2 LINE 4

(HEAD OF FAMILY)

(COLOR) (AGE) (BIRTHPLACE) (CITIZENSHIP)

(STREET) (HOUSE NO.)

OTHER MEMBERS OF FAMILY

NAME	RELATIONSHIP	AGE	BIRTHPLACE	CITIZENSHIP
		16		
		13		
		6		

1920 CENSUS-INDEX
DEPARTMENT OF COMMERCE
BUREAU OF THE CENSUS

A-16

U. S. GOVERNMENT PRINTING OFFICE

T 360

Letter, Ernest
HEAD OF FAMILY

ILLINOIS

VOL. 164 E. D. 126

SHEET 17 LINE 95

73 — 26
HOUSE AGE

Illinois
(BIRTHPLACE)

(CITIZENSHIP)

Fairbanks
COUNTY

Monmouth
CITY

15
STREET

HOUSE NO.

OTHER MEMBERS OF FAMILY

NAME	RELATION SHIP	AGE	BIRTHPLACE	CITIZEN-SHIP
Wife Josephine	C	31	Illinois	
" Elva	D	13	Illinois	
" Bell May	D	11	Illinois	
" Maynard	S	5	Illinois	
Lodger Finch	L	47	Illinois	

1920 CENSUS—INDEX
DEPARTMENT OF COMMERCE
BUREAU OF THE CENSUS

A-1a

U. S. GOVERNMENT PRINTING OFFICE (11—1921)

T360

Peter, Walter
(INDIVIDUAL)

ILLINOIS

VOL. 183 E. D. 129

SHEET 10 LINE 64

W 60 England N.R
(COLOR) (AGE) (BIRTHPLACE) (CITIZENSHIP)

McLean
(COUNTY)

(CITY) (STREET) (HOUSE NO.)

ENUMERATED WITH Peter, Ralph

RELATIONSHIP TO ABOVE Walter

REMARKS

1920 CENSUS—INDEX
DEPARTMENT OF COMMERCE
BUREAU OF THE CENSUS

A-3

U. S. GOVERNMENT PRINTING OFFICE 11—11571

T 360

ILLINOIS

VOL. 17 E. D. 264

SHEET 3 LINE 55

Zatar, Ethel L. (HEAD OF FAMILY)

W (COLOR) F 35 (AGE) Ill. U.S. Indiana (BIRTHPLACE) Na (CITIZENSHIP)

F 22 (CONDITION)

Lake Bluff (CITY) Sheridan (STREET) U.S. 32 (HOUSE NO.)

OTHER MEMBERS OF FAMILY

NAME	RELATIONSHIP	AGE	BIRTHPLACE	CITIZENSHIP
Zatar, Ethel L.	Wife	17	Indiana	
" Rosalie	Dau	13	Indiana	
Foval, Elmer K	Clerk	23	Kansas	

1920 CENSUS—INDEX
DEPARTMENT OF COMMERCE
BUREAU OF THE CENSUS

A-16

U. S. GOVERNMENT PRINTING OFFICE 11—11871

T 360

Tetter, Ethel
(INDIVIDUAL)

ILLINOIS
VOL. 178 E. D. 137
SHEET 10 LINE 21

W | 35 | Illinois | | |
(COLOR) | (AGE) | (BIRTHPLACE) | | (CITIZENSHIP)

Macon
(COUNTY)

Decatur | South Milton | 114
(CITY) | (STREET) | (HOUSE NO.)

ENUMERATED WITH Murray, James A.

RELATIONSHIP TO ABOVE daughter

REMARKS

1920 CENSUS—INDEX
DEPARTMENT OF COMMERCE
BUREAU OF THE CENSUS

A-3

G. P. O.

T360

Thather, Eunice

(INDIVIDUAL)

ILLINOIS

VOL. 17 E. D. 62

SHEET 1 LINE 4

W (COLOR) 16 (AGE) Illinois (BIRTHPLACE) (CITIZENSHIP)

Coles (CO. CITY)

Oakland (CITY) (STREET) (HOUSE NO.)

ENUMERATED WITH Brothers, Geo. W

RELATIONSHIP TO ABOVE Granddaughter

REMARKS

1920 CENSUS—INDEX
DEPARTMENT OF COMMERCE
BUREAU OF THE CENSUS

A-3

U. S. GOVERNMENT PRINTING OFFICE 11—11271

T360

Patro, Evelyn
(INDIVIDUAL)

ILLINOIS
VOL. 239 E. D. 158
SHEET 17 LINE 5

W (COLOR) 1''11/12 (AGE) Illinois (BIRTHPLACE) (CITIZENSHIP)

Will (COUNTY)

Joliet (CITY) Ridgwood Ave (STREET) 119 (HOUSE NO.)

ENUMERATED WITH Patro, William H

RELATIONSHIP TO ABOVE Grand Daughter

REMARKS

1920 CENSUS—INDEX
DEPARTMENT OF COMMERCE
BUREAU OF THE CENSUS

A-3

U. S. GOVERNMENT PRINTING OFFICE

F

Soundex

Trade Mark Reg.
in U.S. Pat. Office

A SERVICE
Sold and handled Exclusively by the
Library Bureau Division
Remington Rand Inc.

Patent Nos.

Re. 18,528	1,435,663
1,907,220	1,485,664
1,926,510	1,491,764

Printed in U.S.A.

T360

ILLINOIS

VOL 61 E.D. 920

SHEET 1 C LINE 34

(CITIZENSHIP)

NAME

OTHER MEMBERS OF FAM

RELATION SHIP	AGE	BIRTHPLACE	CITIZENSHIP

1920 CENSUS—INDEX
DEPARTMENT OF COMMERCE
BUREAU OF THE CENSUS

T360

T 360

Yates, Fannie
(INDIVIDUAL)

ILLINOIS
VOL. 175 E.D. 46
SHEET 17 LINE 89

W (COLOR) 27 (AGE) Illinois (BIRTHPLACE) (CITIZENSHIP)

Greene (COUNTY)

(CITY) (STREET) (HOUSE NO.)

ENUMERATED WITH Patterson, Joseph

RELATIONSHIP TO ABOVE Daughter

REMARKS

1920 CENSUS—INDEX
DEPARTMENT OF COMMERCE
BUREAU OF THE CENSUS

A-2

U. S. GOVERNMENT PRINTING OFFICE

T 360

ILLINOIS

VOL. 21 E. D. 157

SHEET 9 LINE 23

(HEAD OF FAMILY)

(RESIDENCE)

(CITY)

(COUNTY)

(STATE)

(CITIZENSHIP)

(HOUSE NO.)

OTHER MEMBERS OF FAMILY

NAME	RELATION SHIP	AGE	BIRTHPLACE	CITIZEN SHIP

1920 CENSUS—INDEX
DEPARTMENT OF COMMERCE
BUREAU OF THE CENSUS

A-1 a

U. S. GOVERNMENT PRINTING OFFICE (11—1071)

STATE Illinois

Fedora Fehr

(HEAD OF FAMILY—CONTINUED)

OTHER MEMBERS OF FAMILY—CONTINUED

NAME	RELATION-SHIP	AGE	BIRTHPLACE	CITIZEN-SHIP
Fedora Marjorie	d	2 1/12	Illinois	

1920 CENSUS—INDEX
DEPARTMENT OF COMMERCE
BUREAU OF THE CENSUS

A-1b

U. S. GOVERNMENT PRINTING OFFICE

7360

Cantrey, Florance
(INDIVIDUAL)

[redacted] ILLINOIS

VOL. 134 E. D. 184

SHEET 13 LINE 63

W (COLOR) 20 (AGE) Illinois (BIRTHPLACE) (CITIZENSHIP)

Cook (COUNTY)

Forest Park (CITY) Lathrop ave (STREET) 614 (HOUSE NO.)

ENUMERATED WITH Shaffer, Charles

RELATIONSHIP TO ABOVE niece

REMARKS

1920 CENSUS—INDEX
DEPARTMENT OF COMMERCE
BUREAU OF THE CENSUS

A-2

U. S. GOVERNMENT PRINTING OFFICE

T 360

ILLINOIS

VOL 204 E. D. 122

SHEET 10 LINE 1

Sheidon Florence
(HEAD OF FAMILY)

F
(COLOR)

(AGE)

(SEX)

(CITY)

Illinois
(BIRTHPLACE)

(CITIZENSHIP)

Turner Ave. 3094½
(STREET) (HOUSE NO.)

OTHER MEMBERS OF FAMILY

NAME	RELATION-SHIP	AGE	BIRTHPLACE	CITIZEN-SHIP
Foster, Mary J		2	Missouri	
Sheldon, Hattie L		23	Illinois	

1920 CENSUS—INDEX
DEPARTMENT OF COMMERCE
BUREAU OF THE CENSUS

A-1a

U. S. GOVERNMENT PRINTING OFFICE

T560

Satar Floyd
(INDIV. DUAL)

ILLINOIS
VOL. 31 E. D. 582
SHEET 16 LINE 54

M (COLOR) 44 (AGE) Hungary (BIRTHPLACE) al (CITIZENSHIP)

Cook (COUNTY)

Chicago (CITY) E 92 nd Place (STREET) 714 (HOUSE NO.)

ENUMERATED WITH Davrus Guste

RELATIONSHIP TO ABOVE Lodger

REMARKS

1920 CENSUS—INDEX
DEPARTMENT OF COMMERCE
BUREAU OF THE CENSUS

A-3

U. S. GOVERNMENT PRINTING OFFICE

T 360

ILLINOIS

VOL. 220 E.D. 127

SHEET 5 LINE 72

Tuttle, Frank (HEAD OF FAMILY)

W (COLOR) 7 (AGE) Single (CIVIL CONDITION)

Illinois (BIRTHPLACE)

(CITIZENSHIP)

(COUNTY)

(CITY)

Edwards Co (STREET)

Parkgood (HOUSE NO.)

OTHER MEMBERS OF FAMILY

NAME	RELATION SHIP	AGE	BIRTHPLACE	CITIZEN-SHIP
Tuttle, Mame	W	33	Illinois	
— Gertrude	D	9	Illinois	
— Ralph	S	7	Illinois	
— Mary Jean	D	6	Illinois	
— Sarah	D	1	Illinois	

1920 CENSUS - INDEX
DEPARTMENT OF COMMERCE
BUREAU OF THE CENSUS

A-1a

U. S. GOVERNMENT PRINTING OFFICE 11—1107

T 360

ILLINOIS

VOL. 220 E. D. 127

SHEET [illegible] LINE 6

(HEAD OF FAMILY)

(COLOR) (SEX)

(BIRTHPLACE)

(CITIZENSHIP)

(COUNTY)

(CITY)

(STREET)

(HOUSE NO.)

OTHER MEMBERS OF FAMILY

NAME	RELATION-SHIP	AGE	BIRTHPLACE	CITIZEN-SHIP
[illegible]	[illegible]	[illegible]	[illegible]	

1920 CENSUS—INDEX
DEPARTMENT OF COMMERCE
BUREAU OF THE CENSUS

A-1a

U. S. GOVERNMENT PRINTING OFFICE 16—11971

T560

Thedora Francis
(INDIVIDUAL)

ILLINOIS
VOL. 75 E.D. 1225
SHEET 6 LINE 38

W | 5-11 | 17 | Minnesota | | |
(COLOR) (AGE) (BIRTHPLACE) (CITIZENSHIP)

Cook
(COUNTY)

Chicago | Michigan | 409
(CITY) (STREET) (HOUSE NO.)

ENUMERATED WITH Cole Theresa

RELATIONSHIP TO ABOVE Niece Daughter

REMARKS

1920 CENSUS—INDEX
DEPARTMENT OF COMMERCE
BUREAU OF THE CENSUS

A-3

U. S. GOVERNMENT PRINTING OFFICE 16—71891

T360

ILLINOIS

(HEAD OF FAMILY)

VOL. 48 E.D. 645

SHEET 7 LINE 48

(COLOR) (AGE) (BIRTHPLACE) (CITIZENSHIP)

(COUNTY)

(CITY) (STREET) 1132 (HOUSE NO.)

OTHER MEMBERS OF FAMILY

NAME	RELATION SHIP	AGE	BIRTHPLACE	CITIZEN-SHIP

1920 CENSUS—INDEX
DEPARTMENT OF COMMERCE
BUREAU OF THE CENSUS

A-16

U. S. GOVERNMENT PRINTING OFFICE

T360

Tutor, Frank
(HEAD OF FAMILY)

ILLINOIS
VOL. 135 E.D. 208
SHEET 3 LINE 58

W (COLOR) 49 (AGE) Cook (COUNTY) (Germany (BIRTHPLACE) NA. (CITIZENSHIP)

(TY) (STREET) (HOUSE NO.)

OTHER MEMBERS OF FAMILY

NAME	RELATION-SHIP	AGE	BIRTHPLACE	CITIZEN-SHIP
Tutor, Aurine	W	42	Illinois	
Bahe, Henry	Br	44	Illinois	

1920 CENSUS—INDEX
DEPARTMENT OF COMMERCE
BUREAU OF THE CENSUS

A-16

U. S. GOVERNMENT PRINTING OFFICE 11—1921

T 360

[redacted] Illinois

Snider, Frank
(HEAD OF FAMILY)

VOL 130 E.D. 102

SHEET 16 LINE 96

W 34 Hungary Na
(COLOR) (AGE) (BIRTHPLACE) (CITIZENSHIP)

Cook
(COUNTY)

Brookfield Jackson Ave. 337
(CITY) (STREET) (HOUSE NO.)

OTHER MEMBERS OF FAMILY

NAME	RELATION-SHIP	AGE	BIRTHPLACE	CITIZEN-SHIP
Snider, Mary	W	32	Hungary	Na
William	S	11	Illinois	
Rose	D	10	Illinois	
Julia	D	8	Illinois	
Hermina	D	6	Illinois	

1920 CENSUS—INDEX
DEPARTMENT OF COMMERCE
BUREAU OF THE [redacted]

Hider

A-16

U. S. GOVERNMENT PRINTING [redacted] 1—1071

Snider, Frank

STATE Illinois

(HEAD OF FAMILY—CONTINUED)

OTHER MEMBERS OF FAMILY—CONTINUED

NAME	RELATION SHIP	AGE	BIRTHPLACE	CITIZEN-SHIP
Snider, Edna	D	4 5/12	Illinois	
" Margaret	D	2 10/12	Illinois	
" Frank	S	1 5/12	Illinois	

1920 CENSUS—INDEX
DEPARTMENT OF COMMERCE
BUREAU OF THE CENSUS

A-1b

U. S. GOVERNMENT PRINTING OFFICE

T 360

Teter, Frank
(HEAD OF FAMILY)

ILLINOIS

VOL. 75 E.D. 751

SHEET 8 LINE 92

(COLOR) (AGE) (BIRTHPLACE) (CITIZENSHIP)

(COUNTY)

(CITY) (STREET) 359
(HOUSE NO.)

OTHER MEMBERS OF FAMILY

NAME	RELATIONSHIP	AGE	BIRTHPLACE	CITIZENSHIP
Teter, Theresa	wife	33	Illinois	
[illegible]	[illegible]	10	Illinois	

1920 CENSUS—INDEX
DEPARTMENT OF COMMERCE
BUREAU OF THE CENSUS

A-1a

U. S. GOVERNMENT PRINTING OFFICE 11—11871

T 360

Foster, Frank
(INDIVIDUAL)

ILLINOIS

VOL. 1555 E.D. 37

SHEET 5 LINE 60

M (COLOR) 44 (AGE) Illinois (BIRTHPLACE) (CITIZENSHIP)

Jo Daviess (COUNTY)

Stockton (CITY) Benton Ave (STREET) (HOUSE NO.)

ENUMERATED WITH Mc Carthy, Dan

RELATIONSHIP TO ABOVE Roomer

REMARKS

1920 CENSUS—INDEX
DEPARTMENT OF COMMERCE
BUREAU OF THE CENSUS

A-3

U. S. GOVERNMENT PRINTING OFFICE (1—1157)

T 360

Yoder, Frank (INDIVIDUAL)

ILLINOIS

VOL. 175 E.D. 45

SHEET 11 LINE 32

W (COLOR) 32 (AGE) Illinois (BIRTHPLACE) (CITIZENSHIP)

Livingston (COUNTY)

(CITY) E. Park (STREET) 1402 (HOUSE NO.)

ENUMERATED WITH Loyd, Oscar

RELATIONSHIP TO ABOVE Boarder

REMARKS

1920 CENSUS—INDEX
DEPARTMENT OF COMMERCE
BUREAU OF THE CENSUS

A-3

U. S. GOVERNMENT PRINTING OFFICE 11—1597

T 360

Theodora Frank
(INDIVIDUAL)

ILLINOIS
VOL. 75 E.D. 1745
SHEET 6 LINE 40

W 1 7/12 Illinois
(COLOR) (AGE) (BIRTHPLACE) (CITIZENSHIP)

Cook
(COUNTY)

Chicago Division 709
(CITY) (STREET) (HOUSE NO.)

ENUMERATED WITH Coli, Theresa

RELATIONSHIP TO ABOVE Granddaughter

REMARKS

1920 CENSUS—INDEX
DEPARTMENT OF COMMERCE
BUREAU OF THE CENSUS

A-2

U. S. GOVERNMENT PRINTING OFFICE 11—11871

T360

[redacted] ILLINOIS

Tidor, Frank
(INDIVIDUAL)

VOL. 244 E.D. 207

SHEET 6 LINE 16

W. 18 Illinois
(COLOR) (AGE) (BIRTHPLACE) (CITIZENSHIP)

Winnebago
(COUNTY)

Rockford 14th Ave 1109
(CITY) (STREET) (HOUSE NO.)

ENUMERATED WITH Johnson, Andrina

RELATIONSHIP TO ABOVE Roomer

REMARKS

1920 CENSUS—INDEX
DEPARTMENT OF COMMERCE
BUREAU OF THE CENSUS

A-3

U. S. GOVERNMENT PRINTING OFFICE 11—1921

T 360

Theder, Frank
(INDIVIDUAL)

ILLINOIS

VOL. 67 E.D. 1045

SHEET 11 LINE 42

W (COLOR) 28 (AGE) Illinois (BIRTHPLACE) (CITIZENSHIP)

Cook (COUNTY)

Chicago (CITY) Van Buren (STREET) 1852 (HOUSE NO.)

ENUMERATED WITH Not Reported

RELATIONSHIP TO ABOVE Lodger

REMARKS

1920 CENSUS—INDEX
DEPARTMENT OF COMMERCE
BUREAU OF THE CENSUS

A-2

U. S. GOVERNMENT PRINTING OFFICE

T36

Patro, Frank
(INDIVIDUAL)

ILLINOIS
VOL. 163 E.D. 107
SHEET 21 LINE 41

W 56 Illinois
(COLOR) (AGE) (BIRTHPLACE) (CITIZENSHIP)

Kankakee
(COUNTY)

(CITY) (STREET) (HOUSE NO.)

ENUMERATED WITH Kankakee State Hospital

RELATIONSHIP TO ABOVE Patient

REMARKS

1920 CENSUS—INDEX
DEPARTMENT OF COMMERCE
BUREAU OF THE CENSUS

A-3

U. S. GOVERNMENT PRINTING OFFICE

T360

ILLINOIS

VOL 21 E.D. 36

SHEET 7 LINE 97

Tuteur, Frank
HEAD OF FAMILY

(COLOR) (AGE) (BIRTHPLACE) (CITIZENSHIP)

(COUNTY)

(CITY) (STREET) (HOUSE NO.)

OTHER MEMBERS OF FAMILY

NAME	RELATION SHIP	AGE	BIRTHPLACE	CITIZEN SHIP
Tuteur, Lucy	wife	32	Italy	NR

1920 CENSUS—INDEX
DEPARTMENT OF COMMERCE
BUREAU OF THE CENSUS

A-16

U. S. GOVERNMENT PRINTING OFFICE

T360

ILLINOIS

VOL 17 E. D. 76

SHEET 3 LINE 57

Judor, Frank
(HEAD OF FAMILY)

W M 54 Kentucky
COLOR SEX AGE BIRTHPLACE (CITIZENSHIP)

Owns
(OWN OR RENT)

Madison
(CITY)

Seattle Ave
(STREET)

3220
HOUSE NO.

OTHER MEMBERS OF FAMILY

NAME	RELATION-SHIP	AGE	BIRTHPLACE	CITIZEN-SHIP
Judor, Ina	Wife	43	Illinois	
" Mildred P	Dau	12	Illinois	
Buckley, Grace L	Dau	25	Illinois	
" Thomas R	Son	28	Illinois	
" Robert M	Son	4/12	Illinois	

1920 CENSUS—INDEX
DEPARTMENT OF COMMERCE
BUREAU OF THE CENSUS

A-1a

U. S. GOVERNMENT PRINTING OFFICE

T360

ILLINOIS

VOL. 35 E.D. 122

SHEET 10 LINE 67

(HEAD OF FAMILY)

(COLOR) (AGE) (BIRTHPLACE) (CITIZENSHIP)

(COUNTY)

(STREET) 4516 (HOUSE NO.)

OTHER MEMBERS OF FAMILY

NAME	RELATION SHIP	AGE	BIRTHPLACE	CITIZEN SHIP
[illegible]	[illegible]	[illegible]	Illinois	
[illegible]	[illegible]	[illegible]	Illinois	

1920 CENSUS—INDEX
DEPARTMENT OF COMMERCE
BUREAU OF THE CENSUS

A-1a

U. S. GOVERNMENT PRINTING OFFICE (1—1921)

T361

ILLINOIS

VOL. 154 E. D. 135

SHEET 2 LINE 100

HEAD OF FAMILY

COLOR AGE BIRTHPLACE

(CITIZENSHIP)

(HOUSE NO.)

OTHER MEMBERS OF FAMILY

NAME	RELATION-SHIP	AGE	BIRTHPLACE	CITIZEN-SHIP

1920 CENSUS—INDEX
DEPARTMENT OF COMMERCE
BUREAU OF THE CENSUS

A-16

U. S. GOVERNMENT PRINTING OFFICE

T 360

ILLINOIS

VOL. / E. D.

SHEET LINE

(HEAD OF FAMILY)

COLOR AGE BIRTHPLACE CITIZENSHIP

(COUNTY)

(CITY) (STREET) (HOUSE NO.)

OTHER MEMBERS OF FAMILY

NAME	RELATION-SHIP	AGE	BIRTHPLACE	CITIZEN-SHIP

1940 CENSUS—INDEX
DEPARTMENT OF COMMERCE
BUREAU OF THE CENSUS

A-1a

U. S. GOVERNMENT PRINTING OFFICE 16—41071

T360

Tedrow, Frank L (INDIVIDUAL)

[redacted] Illinois

VOL. XX3 E. D. 168

SHEET 13 LINE 26

W (COLOR) 25 (AGE) Illinois (BIRTHPLACE) (CITIZENSHIP)

Sangamon (COUNTY)

Springfield (CITY) East South Grand Ave (STREET) 1317 (HOUSE NO.)

ENUMERATED WITH Hazlett, Louis E

RELATIONSHIP TO ABOVE Roomer

REMARKS

1920 CENSUS—INDEX
DEPARTMENT OF COMMERCE
BUREAU OF THE CENSUS

A-3

U. S. GOVERNMENT PRINTING OFFICE

T 360

Illinois

Peter, Frank M (HEAD OF FAMILY)

VOL. 77 E. D. 1279

SHEET 6 LINE 14

W (COLOR) 44 (AGE) M (SEX) Ill (BIRTHPLACE) (CITIZENSHIP)

Cook (COUNTY)

Chicago (CITY) 1 Belmont Ave (STREET) 524 (HOUSE NO.)

OTHER MEMBERS OF FAMILY

NAME	RELATION SHIP	AGE	BIRTHPLACE	CITIZEN-SHIP
Peter, Minnie	W	46	Illinois	
" Richard F	S	16	Illinois	
McElroney, Estelle	S	2	Illinois	

1920 CENSUS—INDEX
DEPARTMENT OF COMMERCE
BUREAU OF THE CENSUS

A-1a

U. S. GOVERNMENT PRINTING OFFICE 11—11871

T 568

Teter, Franklin
(INDIVIDUAL)

ILLINOIS
VOL. 188 E. D. 44
SHEET 14 LINE 25

W (COLOR) 8 (AGE) Illinois (BIRTHPLACE) (CITIZENSHIP)

Madison (COUNTY)

Collinsville (CITY) Combs Avenue (STREET) 229 (HOUSE NO.)

ENUMERATED WITH Simpson, Verne

RELATIONSHIP TO ABOVE Step-son

REMARKS

1920 CENSUS—INDEX
DEPARTMENT OF COMMERCE
BUREAU OF THE CENSUS

A-3

U. S. GOVERNMENT PRINTING OFFICE

T360

ILLINOIS

Fadra Ford
(HEAD OF FAMILY)

VOL. 110 E. D. 2010

SHEET 4 LINE 97

W (COLOR) | 11 (AGE) | Ill (BIRTHPLACE) | Na (CITIZENSHIP)

Cook (COUNTY)

Chicago (CITY) | 2nd (STREET) | 2015 (HOUSE NO.)

OTHER MEMBERS OF FAMILY

NAME	RELATION-SHIP	AGE	BIRTHPLACE	CITIZEN-SHIP
Fadra [illegible]	[illegible]	[illegible]	[illegible]	Nat
Joaquin [illegible]	[illegible]	21	Illinois	
[illegible] George S	[illegible]	[illegible]	Illinois	
[illegible], Frank D	[illegible]	9	Illinois	
[illegible] Leonard L	[illegible]	[illegible]	Illinois	

1920 CENSUS—INDEX
DEPARTMENT OF COMMERCE
BUREAU OF THE CENSUS

A-16

U. S. GOVERNMENT PRINTING OFFICE 11—11871

T 360

Illinois

Jaedter, Fred ?
(HEAD OF FAMILY)

VOL. 117 E. D. 2098

SHEET 17 LINE 92

W 73 Germany na
(COLOR) (AGE) (BIRTHPLACE) (CITIZENSHIP)

Cook
(COUNTY)

Chicago
(CITY)

Walton
(STREET)

5833
(HOUSE NO.)

OTHER MEMBERS OF FAMILY

NAME	RELATION SHIP	AGE	BIRTHPLACE	CITIZEN-SHIP
Jaedter, Wilhelmina	wife	65	Germany	na
Anna	d	20	Illinois	

1920 CENSUS—INDEX
DEPARTMENT OF COMMERCE
BUREAU OF THE CENSUS

A-1a

U. S. GOVERNMENT PRINTING OFFICE (1—1187)

736

Gates, Fred
(INDIVIDUAL)

ILLINOIS
VOL. 241 E.D. 182
SHEET 14 LINE 43

N (COLOR) 14 (AGE) Illinois (BIRTHPLACE) (CITIZENSHIP)

Will (COUNTY)

Joliet (CITY) Benton (STREET) 705 (HOUSE NO.)

ENUMERATED WITH Lawson, Ella

RELATIONSHIP TO ABOVE Boarder

REMARKS

1920 CENSUS—INDEX
DEPARTMENT OF COMMERCE
BUREAU OF THE CENSUS

A-2

U. S. GOVERNMENT PRINTING OFFICE 11-4-1971

T 360

ILLINOIS

VOL. 188 E. D. 46

SHEET 4 LINE 91

Deter, Fred
(HEAD OF FAMILY)

W (COLOR) 32 (AGE) Illinois (BIRTHPLACE) (CITIZENSHIP)

Madison (COUNTY)

Edwardsville (CITY) Broadway (STREET) 227 (HOUSE NO.)

OTHER MEMBERS OF FAMILY

NAME	RELATIONSHIP	AGE	BIRTHPLACE	CITIZENSHIP
Deter, Martha	W	38	Illinois	

1920 CENSUS—INDEX
DEPARTMENT OF COMMERCE
BUREAU OF THE CENSUS

A-1b

U. S. GOVERNMENT PRINTING OFFICE 11—1371

T 360

Fatro, Fred
(INDIVIDUAL)

ILLINOIS

VOL. 155 E. D. 46 0

SHEET 7 LINE 55

W 33 Iowa
(COLOR) (AGE) (BIRTHPLACE) (CITIZENSHIP)

Jo Daviess
(COUNTY)

Warren Cole
(CITY) (STREET) (HOUSE NO.)

ENUMERATED WITH Hunt, John A

RELATIONSHIP TO ABOVE Boarder

REMARKS

1920 CENSUS—INDEX
DEPARTMENT OF COMMERCE
BUREAU OF THE CENSUS

A-3

U. S. GOVERNMENT PRINTING OFFICE

T 360

[redacted] Illinois

VOL. 1255 E.D. 89

SHEET 5 LINE 70

(COLOR) (AGE) (BIRTHPLACE) (CITIZENSHIP)

(CITY) (STREET) (HOUSE NO.)

OTHER MEMBERS OF FAMILY

NAME	RELATION-SHIP	AGE	BIRTHPLACE	CITIZEN-SHIP
[illegible]				
[illegible]			Illinois	
[illegible]			Missouri	
[illegible]			Missouri	
[illegible]			Illinois	
[illegible]			Illinois	

1920 CENSUS—INDEX
DEPARTMENT OF COMMERCE
BUREAU OF THE CENSUS

A-18

U. S. GOVERNMENT PRINTING OFFICE

STATE Illinois

Istiel Fred

(NAME OF FAMILY LAST NAMED)

OTHER MEMBERS OF FAMILY—CONTINUED

NAME	RELATION SHIP	AGE	BIRTHPLACE	CITIZEN-SHIP
Istiel, Minnie M	Wife	36	Illinois	
Istiel, Irene M	Dau	14	Illinois	

1920 CENSUS—INDEX
DEPARTMENT OF COMMERCE
BUREAU OF THE CENSUS

A 1b

U. S. GOVERNMENT PRINTING OFFICE 16—11897

T360

Altamired
(HEAD OF FAMILY)

ILLINOIS

VOL. 39 E. D. 388

SHEET 6 LINE 42

W. (COLOR) 41 (AGE) New York (BIRTHPLACE) (CITIZENSHIP)

Cook (COUNTY)

Chicago (CITY) Lombard Ave (STREET) 610 (HOUSE NO.)

OTHER MEMBERS OF FAMILY

NAME	RELATION-SHIP	AGE	BIRTHPLACE	CITIZEN-SHIP
Altar, Dora	W	40	New York	
Marion	D	3 11/12	Illinois	

1920 CENSUS- INDEX
DEPARTMENT OF COMMERCE
BUREAU OF THE CENSUS

A-1 a

U. S. GOVERNMENT PRINTING OFFICE 11—51871

T 360

ILLINOIS

VOL. 114 E.D. 2022

SHEET 6 LINE 23

(HEAD OF FAMILY)

(COLOR) (AGE) (BIRTHPLACE) (CITIZENSHIP)

(COUNTY)

(CITY) (STREET) (HOUSE NO.)

OTHER MEMBERS OF FAMILY

NAME	RELATION-SHIP	AGE	BIRTHPLACE	CITIZEN-SHIP

1920 CENSUS—INDEX
DEPARTMENT OF COMMERCE
BUREAU OF THE CENSUS

A-1a

U. S. GOVERNMENT PRINTING OFFICE (1—1627)

T 360

ILLINOIS

(HEAD OF FAMILY)

VOL. 164 E. D. 134

SHEET 3 LINE 31

COLOR | AGE | BIRTHPLACE | CITIZENSHIP

COUNTY

CITY | STREET | (HOUSE NO.)

OTHER MEMBERS OF FAMILY

NAME	RELATION-SHIP	AGE	BIRTHPLACE	CITIZEN-SHIP

1920 CENSUS—INDEX
DEPARTMENT OF COMMERCE
BUREAU OF THE CENSUS

A-16

U. S. GOVERNMENT PRINTING OFFICE 11—1921

Trade Mark Reg.
in U.S. Pat. Office

A SERVICE
Sold and Installed Exclusively by the
Library Bureau Division
Remington Rand Inc.

Patent Nos.

Re: 15,582		1,426,648
1,307,220		1,426,644
1,326,510		1,461,744

Printed in U.S.A.

T360

ILLINOIS

VOL. E.D. 96

SHEET LINE

(HEAD OF FAMILY)

(COLOR) (SEX)

(COUNTY)

(CITY)

(BIRTHPLACE)

(CITIZENSHIP)

(FATHER)

(HOUSE NO.)

OTHER MEMBERS OF FAMILY

NAME	RELATION SHIP	AGE	BIRTHPLACE	CITIZEN-SHIP

1920 CENSUS—INDEX
DEPARTMENT OF COMMERCE
BUREAU OF THE CENSUS

A-16

U. S. GOVERNMENT PRINTING OFFICE

T 360

ILLINOIS

Tudry, George
(INDIVIDUAL)

VOL. 96 Ed. 1707

SHEET 11 LINE 24

W (COLOR) 35 (AGE) Galicia (BIRTHPLACE) Pa (CITIZENSHIP)

Cook (COUNTY)

Chicago (CITY) Charleston (STREET) 2025 (HOUSE NO.)

ENUMERATED WITH Hoszczak, Maj

RELATIONSHIP TO ABOVE Boarder

REMARKS

1920 CENSUS—INDEX
DEPARTMENT OF COMMERCE
BUREAU OF THE CENSUS

A-2

U. S. GOVERNMENT PRINTING OFFICE 11—17001

T360

Theodore

(HEAD OF FAMILY)

(COLOR) (AGE)

(BIRTHPLACE)

ILLINOIS

VOL. 5 E. D. 16

SHEET 11 LINE 86

Na

(CITIZENSHIP)

(STREET)

310

(HOUSE NO.)

OTHER MEMBERS OF FAMILY

NAME	RELATIONSHIP	AGE	BIRTHPLACE	CITIZENSHIP
Dessards, Andrew	Bl	35	Greece	Pa
— Vega	Se	26	Greece	NR
— [illegible]	Ni	1	Illinois	
— [illegible]	Ni	1	Illinois	
Theodore, James	Bl	21	Greece	Na

And one room.

1920 CENSUS—INDEX
DEPARTMENT OF COMMERCE
BUREAU OF THE CENSUS

A-16

U. S. GOVERNMENT PRINTING OFFICE 11—1871

T360

Theodore George
(INDIVIDUAL)

ILLINOIS
VOL. 53 E.D. 762
SHEET 14 LINE 40

W (COLOR) 27 (AGE) Greece (BIRTHPLACE) al (CITIZENSHIP)

Cook (COUNTY)

Chicago (CITY) N. Congress (STREET) 3306 (HOUSE NO.)

ENUMERATED WITH Spruge, George

RELATIONSHIP TO ABOVE Lodger

REMARKS

1920 CENSUS—INDEX
DEPARTMENT OF COMMERCE
BUREAU OF THE CENSUS

A-3

U. S. GOVERNMENT PRINTING OFFICE

T 360

ILLINOIS

VOL. 211 E.D. 173

SHEET 1 LINE 80

HEAD OF FAMILY

CITIZENSHIP

OTHER MEMBERS OF FAMILY

HOUSE NO.

NAME	RELATION SHIP	AGE	BIRTHPLACE	CITIZEN SHIP

1920 CENSUS—INDEX
DEPARTMENT OF COMMERCE
BUREAU OF THE CENSUS

A-1a

U. S. GOVERNMENT PRINTING OFFICE

T 360

ILLINOIS

VOL. 1 E. D. 2 0 3 7

SHEET — LINE 1 7

HEAD OF FAMILY

COLOR AGE BIRTHPLACE (CITIZENSHIP)

COUNTY

STREET (HOUSE NO.)

OTHER MEMBERS OF FAMILY

NAME	RELATION	AGE	BIRTHPLACE	CITIZENSHIP

1920 CENSUS—INDEX
DEPARTMENT OF COMMERCE
BUREAU OF THE CENSUS

A-1a

U. S. GOVERNMENT PRINTING OFFICE

T 360

ILLINOIS

Tutor, George
(HEAD OF FAMILY)

VOL. 161 E. D. 52

SHEET 2 LINE 20

M (GENDER) 54 (AGE) Illinois (BIRTHPLACE) (CITIZENSHIP)

Jackson (COUNTY)

(CITY) (STREET) (HOUSE NO.)

OTHER MEMBERS OF FAMILY

NAME	RELATIONSHIP	AGE	BIRTHPLACE	CITIZENSHIP
Tutor, Lottie	wife	54	Illinois	
Tutor, Rosa	dau	18	Illinois	

1920 CENSUS—INDEX
DEPARTMENT OF COMMERCE
BUREAU OF THE CENSUS

A-16

U. S. GOVERNMENT PRINTING OFFICE

T 360

(HEAD OF FAMILY)

(COLOR) (AGE)

(BIRTHPLACE)

(CITIZENSHIP)

(COUNTY)

(CITY)

(STREET)

(HOUSE NO.)

OTHER MEMBERS OF FAMILY

NAME	RELATION-SHIP	AGE	BIRTHPLACE	CITIZEN-SHIP
		1	Illinois	
		1	Illinois	

ILLINOIS

VOL. 101 E. D. 1790

SHEET 6 LINE 98

1920 CENSUS—INDEX
DEPARTMENT OF COMMERCE
BUREAU OF THE CENSUS

A-1a

U. S. GOVERNMENT PRINTING OFFICE 13—11571

T 360

Tobby, George
(INDIVIDUAL)

ILLINOIS

VOL. 114 E.D. 2158

SHEET 7 LINE 38

W (COLOR) 26 (AGE) Turkey (BIRTHPLACE) Al (CITIZENSHIP)

Cook (COUNTY)

Chicago (CITY) Yarondale Ave (STREET) 2644 (HOUSE NO.)

ENUMERATED WITH Tobby, Tom

RELATIONSHIP TO ABOVE Not Reported

REMARKS

1920 CENSUS—INDEX
DEPARTMENT OF COMMERCE
BUREAU OF THE CENSUS

A-3

U. S. GOVERNMENT PRINTING OFFICE

T360

Tatro, Leo
(HEAD OF FAMILY)

ILLINOIS

VOL 239 E.D. 158

SHEET 16 LINE 54

W (COLOR) 50 (AGE) United States (BIRTHPLACE) (CITIZENSHIP)

Will (COUNTY)

Joliet (CITY)

Stevens Ave (STREET) 402 (HOUSE NO.)

OTHER MEMBERS OF FAMILY

NAME	RELATION SHIP	AGE	BIRTHPLACE	CITIZEN-SHIP
Tatro, Myrtle	D	17	Illinois	
Earle	S	23	Illinois	
Irene	D	13	Illinois	
Audrey	D	11	Illinois	

1920 CENSUS—INDEX
DEPARTMENT OF COMMERCE
BUREAU OF THE CENSUS

A-16

U. S. GOVERNMENT PRINTING OFFICE

T360

ILLINOIS

VOL. 91 E. D. 1509

SHEET 1 LINE 41

(HEAD OF FAMILY)

(COLOR) (AGE)

(COUNTY)

(CITY)

(BIRTHPLACE)

(CITIZENSHIP)

(STREET)

1143
(HOUSE NO.)

OTHER MEMBERS OF FAMILY

NAME	RELATION-SHIP	AGE	BIRTHPLACE	CITIZEN-SHIP

1920 CENSUS—INDEX
DEPARTMENT OF COMMERCE
BUREAU OF THE CENSUS

A-1a

U. S. GOVERNMENT PRINTING OFFICE 11—1189

T36

Peter, George A. (HEAD OF FAMILY)

[redacted]

VOL. 719 E.D. 194

SHEET 4 LINE 39

N. St. Clair (COUNTY) Illinois (BIRTHPLACE) (CITIZENSHIP)

E. St. Louis (CITY) Bassadaity Missouri Rd (STREET) (HOUSE NO.)

OTHER MEMBERS OF FAMILY

NAME	RELATIONSHIP	AGE	BIRTHPLACE	CITIZENSHIP
Peter, Ada	W	53	Illinois	
" John C.	S	25	Illinois	
" George F.	S	21	Illinois	
" Curtis H.	S	17	Illinois	

1920 CENSUS—INDEX
DEPARTMENT OF COMMERCE
BUREAU OF THE CENSUS

A-16

U. S. GOVERNMENT PRINTING OFFICE

T360

Eddow, George L. (HEAD OF FAMILY)

[redacted] Illinois

VOL. 235 E. D. 168

SHEET 4 LINE 42

W (COLOR) 33 (AGE) M (SEX) Illinois (BIRTHPLACE) (CITIZENSHIP)

White (COUNTY)

(STREET) (HOUSE NO.)

OTHER MEMBERS OF FAMILY

NAME	RELATION SHIP	AGE	BIRTHPLACE	CITIZEN-SHIP
Eddow, Ella L.	L	6	Illinois	
Grace L.	D	8	Illinois	

1920 CENSUS—INDEX
DEPARTMENT OF COMMERCE
BUREAU OF THE CENSUS

A-16

U. S. GOVERNMENT PRINTING OFFICE

T360

Teeter, Geo W
(HEAD OF FAMILY)

[redacted] Illinois

VOL. 17 E. D. 8

SHEET 2 LINE 27

W (COLOR) 50 (AGE)

Carroll (COUNTY)

Lanark (CITY)

Pennsylvania (BIRTHPLACE)

(CITIZENSHIP)

High (STREET)

223 (HOUSE NO.)

OTHER MEMBERS OF FAMILY

NAME	RELATION-SHIP	AGE	BIRTHPLACE	CITIZEN-SHIP
Teeter, Anna	W	45	Illinois	
June	D	18	Illinois	
Hodge, Susie	Mo	67	Maryland	

1920 CENSUS—INDEX
DEPARTMENT OF COMMERCE
BUREAU OF THE CENSUS

A-16

U. S. GOVERNMENT PRINTING OFFICE 11—11091

T 360

Tetreau, Edna (HEAD OF FAMILY)

[redacted] ILLINOIS

VOL. 189 E.D. 237

SHEET 5 LINE 88

W (COLOR) 34 (AGE) Illinois (BIRTHPLACE)

Madison (COUNTY)

(CITIZENSHIP)

(CITY)

(STREET)

(HOUSE NO.)

OTHER MEMBERS OF FAMILY

NAME	RELATION-SHIP	AGE	BIRTHPLACE	CITIZEN-SHIP
Tetreau, Edna	W	31	Missouri	

1920 CENSUS—INDEX
DEPARTMENT OF COMMERCE
BUREAU OF THE CENSUS

A-1 a

U. S. GOVERNMENT PRINTING OFFICE

T360

Tudor, Glenn
HEAD OF FAMILY

CALIFORNIA Illinois
VOL. 244 E.D. 212
SHEET 6 LINE 35

W 2
COLOR AGE

Winnebago
COUNTY

Rockford
CITY

Illinois
BIRTHPLACE

CITIZENSHIP

South Avon 225
STREET HOUSE NO.

OTHER MEMBERS OF FAMILY

NAME	RELATION SHIP	AGE	BIRTHPLACE	CITIZEN-SHIP
Tudor, Hazel	W	17	Illinois	

1920 CENSUS—INDEX
DEPARTMENT OF COMMERCE
BUREAU OF THE CENSUS

A-1a

U. S. GOVERNMENT PRINTING OFFICE

T360

Teeter, Glenn
(HEAD OF FAMILY)

ILLINOIS

VOL. 12 E.D. 4

SHEET 1 LINE 72

W (COLOR) 29 (AGE) Carroll (COUNTY) Illinois (BIRTHPLACE)

IC (CITY) (STREET) (HOUSE NO.) (CITIZENSHIP)

OTHER MEMBERS OF FAMILY

NAME	RELATIONSHIP	AGE	BIRTHPLACE	CITIZENSHIP
Teeter Stella	wife	30	Illinois	
— Lowell	Son	4 9/12	Illinois	
— John	Son	2 9/12	Illinois	
Stenquist, Andrew	Hired man	24	Illinois	

1920 CENSUS—INDEX
DEPARTMENT OF COMMERCE
BUREAU OF THE CENSUS

U. S. GOVERNMENT PRINTING OFFICE 11—1107

A-16

T 360

ILLINOIS

(HEAD OF FAMILY)

VOL. E. D. 149

SHEET LINE

COLOR | AGE | BIRTHPLACE | (CITIZENSHIP)

(COUNTY)

(CITY) (STREET) (HOUSE NO.)

OTHER MEMBERS OF FAMILY

NAME	RELATION-SHIP	AGE	BIRTHPLACE	CITIZEN-SHIP

1920 CENSUS—INDEX
DEPARTMENT OF COMMERCE
BUREAU OF THE CENSUS

A-18

U. S. GOVERNMENT PRINTING OFFICE 11—41091

7360

ILLINOIS

VOL. 6 E. D. 30

SHEET 11 LINE 84

Teter, Grant
(HEAD OF FAMILY)

W	43	Kentucky	
(COLOR)	(AGE)	(BIRTHPLACE)	(CITIZENSHIP)

Champaign (COUNTY)

Urbana (CITY)

E. California (STREET)

810 (HOUSE NO.)

OTHER MEMBERS OF FAMILY

NAME	RELATION-SHIP	AGE	BIRTHPLACE	CITIZEN-SHIP
Teter, Myrta	W	40	Kentucky	
— Fanchon May	D	18	Kentucky	
— Herman	S	16	Kentucky	
— Harold	S	11	Kentucky	
— Mary	D	8	Illinois	

1920 CENSUS—INDEX
DEPARTMENT OF COMMERCE
BUREAU OF THE CENSUS

* 1 see #2

A-18

U. S. GOVERNMENT PRINTING OFFICE 11—11607

Ickes, Grant

STATE Illinois

(HEAD OF FAMILY—CONTINUED)

OTHER MEMBERS OF FAMILY—CONTINUED

NAME	RELATIONSHIP	AGE	BIRTHPLACE	CITIZENSHIP
Ickes, Russell	S	7/12	Illinois	

1920 CENSUS—INDEX
DEPARTMENT OF COMMERCE
BUREAU OF THE CENSUS

#2 Smith

A-1b

U. S. GOVERNMENT PRINTING OFFICE

T 360

Theodore, Gus
(INDIVIDUAL)

ILLINOIS

VOL. 104 E.D. 1841

SHEET 3 LINE 37

W (COLOR) 40 (AGE) Turkey (BIRTHPLACE) N (CITIZENSHIP)

Cook (COUNTY)

Chicago (CITY) East Side of Emerald Ave (STREET) 4333 (HOUSE NO.)

ENUMERATED WITH N Morton, Theodore

RELATIONSHIP TO ABOVE Roomer

REMARKS

1920 CENSUS—INDEX
DEPARTMENT OF COMMERCE
BUREAU OF THE CENSUS

A-1

U. S. GOVERNMENT PRINTING OFFICE

T 365

ILLINOIS

Theodore Gustav — (HEAD OF FAMILY)

VOL 71 E.D. 1148

SHEET 7 LINE 28

Ill — 30 — Illinois — al
(COUNTY) (AGE) (BIRTHPLACE) (CITIZENSHIP)

Cook — Chicago — N Keeler — 1244
(COUNTY) (CITY) (STREET) (HOUSE NO.)

OTHER MEMBERS OF FAMILY

NAME	RELATION SHIP	AGE	BIRTHPLACE	CITIZEN SHIP
Theodore Gus	Hd	41	Illinois	al
Jessie	Wife	41	Illinois	Al
Theodore	Son	11	Illinois	Al
Helen	Dau	8	Illinois	Al
Dorothy	Dau	4	Illinois	

1920 CENSUS—INDEX
DEPARTMENT OF COMMERCE
BUREAU OF THE CENSUS

A-1a

U. S. GOVERNMENT PRINTING OFFICE 16—1921

Theodore Gustav

STATE Illinois

OTHER MEMBERS OF FAMILY—CONTINUED

NAME	RELATION SHIP	AGE	BIRTHPLACE	CITIZEN SHIP
Theodore, Jr.	S	2	Illinois	

1920 CENSUS—INDEX
DEPARTMENT OF COMMERCE
BUREAU OF THE CENSUS

Sheet #1

A-1b

U. S. GOVERNMENT PRINTING OFFICE

736.

Theodora Gustav

(INDIVIDUAL)

ILLINOIS

VOL. 163 E. D. 107

SHEET 21 LINE 57

W 34 Greece N. A.

(COLOR) (AGE) (BIRTHPLACE) (CITIZENSHIP)

Kankakee

(COUNTY)

(CITY) (STREET) (HOUSE NO.)

ENUMERATED WITH Kankakee State Hospital

RELATIONSHIP TO ABOVE Patient

REMARKS

1920 CENSUS—INDEX
DEPARTMENT OF COMMERCE
BUREAU OF THE CENSUS

A-G

U. S. GOVERNMENT PRINTING OFFICE

T360

ILLINOIS

VOL. 33 E.D. 601

SHEET 4 LINE 23

(HEAD OF FAMILY)

(COLOR) (AGE)

(COUNTY)

(BIRTHPLACE)

(CITIZENSHIP)

(CITY)

(STREET) (HOUSE NO.)

OTHER MEMBERS OF FAMILY

NAME	RELATION-SHIP	AGE	BIRTHPLACE	CITIZEN-SHIP

1920 CENSUS—INDEX
DEPARTMENT OF COMMERCE
BUREAU OF THE CENSUS

Roll #2

A-1a

U. S. GOVERNMENT PRINTING OFFICE (1—1187)

STATE Illinois

Tetter, Gustav
HEAD OF FAMILY—CONTINUED

OTHER MEMBERS OF FAMILY—CONTINUED

NAME	RELATION SHIP	AGE	BIRTHPLACE	CITIZEN-SHIP
Tetter, Gustav			Illinois	
[illegible]			Illinois	
[illegible]			Hungary	al

1920 CENSUS—INDEX
DEPARTMENT OF COMMERCE
BUREAU OF THE CENSUS

A-1b

U. S. GOVERNMENT PRINTING OFFICE 11—11871

Roll #1

T 360

ILLINOIS

(HEAD OF FAMILY)

VOL. E. D.

SHEET LINE

(COLOR) AGE (BIRTHPLACE) (CITIZENSHIP)

(COUNTY)

(CITY)

(STREET) (HOUSE NO.)

OTHER MEMBERS OF FAMILY

NAME	RELATION-SHIP	AGE	BIRTHPLACE	CITIZEN-SHIP

1920 CENSUS—INDEX
DEPARTMENT OF COMMERCE
BUREAU OF THE CENSUS

A-16

U. S. GOVERNMENT PRINTING OFFICE 16—1921

T 360

ILLINOIS

Fowler, Frank (HEAD OF FAMILY)

VOL. 97 E. D. 1724

SHEET 1 LINE 97

M (COLOR) 28 AGE

Single BIRTHPLACE

Na (CITIZENSHIP)

Cook (COUNTY)

(CITY)

South California (STREET) 914 (HOUSE NO.)

OTHER MEMBERS OF FAMILY

NAME	RELATION-SHIP	AGE	BIRTHPLACE	CITIZEN-SHIP
Fowler, Frank	Son	1	Denmark	Na

1920 CENSUS—INDEX
DEPARTMENT OF COMMERCE
BUREAU OF THE CENSUS

A-1 a

U. S. GOVERNMENT PRINTING OFFICE

T360

Intter, Harold
(INDIVIDUAL)

ILLINOIS
VOL. 35 E.D. 173
SHEET 4 LINE 52

B (COLOR) 17 (AGE) Illinois (BIRTHPLACE) (CITIZENSHIP)

Cook (COUNTY)

Chicago (CITY) 46th (STREET) 551 (HOUSE NO.)

ENUMERATED WITH not reported

RELATIONSHIP TO ABOVE Brother in law

REMARKS

1920 CENSUS—INDEX
DEPARTMENT OF COMMERCE
BUREAU OF THE CENSUS

A-3

U. S. GOVERNMENT PRINTING OFFICE 14—11871

T360

Ledrow, Harold
(INDIVIDUAL)

ILLINOIS
VOL. 184 E.D. 139
SHEET 12 LINE 21

W (COLOR) 21 (AGE) Illinois (BIRTHPLACE) (CITIZENSHIP)

McLean (COUNTY)

Lexington (CITY) (STREET) (HOUSE NO.)

ENUMERATED WITH Bowden, William

RELATIONSHIP TO ABOVE Brother in Law

REMARKS

1920 CENSUS—INDEX
DEPARTMENT OF COMMERCE
BUREAU OF THE CENSUS

A-3

U. S. GOVERNMENT PRINTING OFFICE (1—1071)

T360

Tatro, Henry
(INDIVIDUAL)

ILLINOIS

VOL. 239 E. D. 158

SHEET 14 LINE 84

W (COLOR) 20 (AGE) Illinois (BIRTHPLACE) (CITIZENSHIP)

Will (COUNTY)

Joliet — (CITY) Leach Ave (STREET) 209 (HOUSE NO.)

ENUMERATED WITH Lee, Benj

RELATIONSHIP TO ABOVE Cousin Law

REMARKS

1920 CENSUS—INDEX
DEPARTMENT OF COMMERCE
BUREAU OF THE CENSUS

A-2

U. S. GOVERNMENT PRINTING OFFICE

T360

Tudor, Harry A.
(INDIVIDUAL)

ILLINOIS

VOL. 66 E.D. 1008

SHEET 5 LINE 3

W. 32 Missouri
(COLOR) (AGE) (BIRTHPLACE) (CITIZENSHIP)

Cook
(COUNTY)

Chicago West Randolph Street 1382
(CITY) (STREET) (HOUSE NO.)

ENUMERATED WITH Not Reported

RELATIONSHIP TO ABOVE Roomer

REMARKS

1920 CENSUS—INDEX
DEPARTMENT OF COMMERCE
BUREAU OF THE CENSUS

A-2

U. S. GOVERNMENT PRINTING OFFICE

T360

Teeter, Terry C.
HEAD OF FAMILY

ILLINOIS

VOL. 12 E. D. 2

SHEET 2 LINE 81

Ir 30 Illinois
COLOR OR RACE AGE BIRTHPLACE

Lawrence
COUNTY

CITY

STREET

HOUSE NO.

CITIZENSHIP

OTHER MEMBERS OF FAMILY

NAME	RELATIONSHIP	AGE	BIRTHPLACE	CITIZENSHIP
Teeter, Terra	D	28	Illinois	
" Grace L.	D	3 9/12	Illinois	
" John F.	S	1 9/12	Illinois	
Hardman, Myrtle	M	47	Illinois	

1920 CENSUS—INDEX
DEPARTMENT OF COMMERCE
BUREAU OF THE CENSUS

A-1a

U. S. GOVERNMENT PRINTING OFFICE

T 360

T 360

Iter, Hazel
(INDIVIDUAL)

ILLINOIS

VOL. 188 E. D. 44

SHEET 14 LINE 26

W (COLOR) 7 (AGE) Illinois (BIRTHPLACE) (CITIZENSHIP)

Madison (COUNTY)

Collinsville (CITY) Combs Avenue (STREET) 229 (HOUSE NO.)

ENUMERATED WITH Simpson, Verne

RELATIONSHIP TO ABOVE step daughter

REMARKS

1920 CENSUS—INDEX
DEPARTMENT OF COMMERCE
BUREAU OF THE CENSUS

A-8

U. S. GOVERNMENT PRINTING OFFICE 16—11071

T 360

ILLINOIS

Teder Helen (INDIVIDUAL)

VOL. 122 E. D. 2263

SHEET 4 LINE 94

W (COLOR) 32 (AGE) Austria Hungary (BIRTHPLACE) Al (CITIZENSHIP)

Cook (COUNTY)

Chicago (CITY) Monticello Ave (STREET) 1125 (HOUSE NO.)

ENUMERATED WITH Forkash, Nathan

RELATIONSHIP TO ABOVE roomer

REMARKS

1920 CENSUS—INDEX
DEPARTMENT OF COMMERCE
BUREAU OF THE CENSUS

A-3

U. S. GOVERNMENT PRINTING OFFICE 11-41371

T360

Tate, Henry H — [redacted] Illinois

HEAD OF FAMILY

VOL. 937 E.D. 813

SHEET 5 LINE 44

W — 61 — M — Illinois — Illinois

COLOR — AGE — SINGLE, M, W, D — BIRTHPLACE — CITIZENSHIP

Wilmington — Washington

CITY — STREET — HOUSE NO.

OTHER MEMBERS OF FAMILY

NAME	RELATIONSHIP	AGE	BIRTHPLACE	CITIZENSHIP
Tate, Eugene L.	Son	27	Illinois	
Maude	Dau	25	Illinois	

1920 CENSUS—INDEX
DEPARTMENT OF COMMERCE
BUREAU OF THE CENSUS

A-16

U. S. GOVERNMENT PRINTING OFFICE

T 360

Tatro, [illegible] M 24
(HEAD OF FAMILY)

M 6
(MODIFIED) (AGE)

Sagamon
(COUNTY)

Illinois
(BIRTHPLACE)

Auburn
(CITY)

East Cook 418
(STREET) (HOUSE NO.)

ILLINOIS

VOL 154 E. D. 86

SHEET 12 LINE 50

(CITIZENSHIP)

OTHER MEMBERS OF FAMILY

NAME	RELATION SHIP	AGE	BIRTHPLACE	CITIZEN SHIP
Tatro, Vivienna	D	1 7/12	Illinois	

1920 CENSUS—INDEX
DEPARTMENT OF COMMERCE
BUREAU OF THE CENSUS

A-1a

U. S. GOVERNMENT PRINTING OFFICE 11—1109.

T 360

ILLINOIS

VOL 154 E.D. 84

SHEET 10 LINE 47

(HEAD OF FAMILY)

(COLOR) (AGE)

(COUNTY)

(CITY)

(BIRTHPLACE)

(CITIZENSHIP)

(STREET)

(HOUSE NO.)

OTHER MEMBERS OF FAMILY

NAME	RELATION SHIP	AGE	BIRTHPLACE	CITIZEN-SHIP

1920 CENSUS—INDEX
DEPARTMENT OF COMMERCE
BUREAU OF THE CENSUS

U. S. GOVERNMENT PRINTING OFFICE

A-16

T 360

T360

Thodr Henry
(INDIVIDUAL)

ILLINOIS

VOL. 91 E.D. 1401

SHEET 8 LINE 82

W (COLOR) 18 (AGE) Iowa (BIRTHPLACE) (CITIZENSHIP)

Cook (COUNTY)

Chicago (CITY) Pratt Blvd (STREET) 1225 (HOUSE NO.)

ENUMERATED WITH Hohnmeyer, Ludwig

RELATIONSHIP TO ABOVE Nephew

REMARKS

1820 CENSUS—INDEX
DEPARTMENT OF COMMERCE
BUREAU OF THE CENSUS

U. S. GOVERNMENT PRINTING OFFICE

A-3

T360

ILLINOIS

VOL. ___ E. D. 14

SHEET 7 LINE 21

(HEAD OF FAMILY)

(COLOR) (AGE) (BIRTHPLACE) (CITIZENSHIP)

(PLACE)

(STREET) (HOUSE NO.)

OTHER MEMBERS OF FAMILY

NAME	RELATIONSHIP	AGE	BIRTHPLACE	CITIZENSHIP

1920 CENSUS—INDEX
DEPARTMENT OF COMMERCE
BUREAU OF THE CENSUS

A-16

U. S. GOVERNMENT PRINTING OFFICE

T360

ILLINOIS

VOL. 91 E. D. 112

SHEET 3 LINE 49

(HEAD OF FAMILY)

(CHILDREN) (AGE) (BIRTHPLACE) (CITIZENSHIP)

(COUNTY)

(CITY) (STREET) (HOUSE NO.)

OTHER MEMBERS OF FAMILY

NAME	RELATION SHIP	AGE	BIRTHPLACE	CITIZEN-SHIP

1920 CENSUS—INDEX
DEPARTMENT OF COMMERCE
BUREAU OF THE CENSUS

A-16

U. S. GOVERNMENT PRINTING OFFICE 16—(1927)

T 390

ILLINOIS

VOL. 146 E.D. 65

SHEET 1 LINE 85

Sedam, Hubert H.
(HEAD OF FAMILY)

W | M | 28 | Illinois
(COLOR) | (SEX) | (AGE) | (NATIVITY) | (CITIZENSHIP)

Mt. Vernon | East Main | 114
(CITY) | (STREET) | (HOUSE NO.)

OTHER MEMBERS OF FAMILY

NAME	RELATION SHIP	AGE	BIRTHPLACE	CITIZENSHIP
Sedam, Goldie	Wife	26	Illinois	
Dean	Son	5	Illinois	
Ralph	Son	4	Illinois	
McEwen, William	Son	1	Illinois	

1920 CENSUS INDEX
DEPARTMENT OF COMMERCE
BUREAU OF THE CENSUS

A-1a

U. S. GOVERNMENT PRINTING OFFICE 11—1971

T 360

ILLINOIS

VOL 154 E.D. 81

SHEET 4 LINE 8

(HEAD OF FAMILY)

(COLOR) (AGE) (BIRTHPLACE) (CITIZENSHIP)

(COUNTY)

(CITY) (STREET) HOUSE NO.)

OTHER MEMBERS OF FAMILY

NAME	RELATION-SHIP	AGE	BIRTHPLACE	CITIZEN-SHIP

1920 CENSUS—INDEX
DEPARTMENT OF COMMERCE
BUREAU OF THE CENSUS

A-16

U. S. GOVERNMENT PRINTING OFFICE

T36

Sutter, Herman
(INDIVIDUAL)

ILLINOIS

VOL. 67 E.D. 1057

SHEET 6 LINE 21

W (COLOR) 43 (AGE) Illinois (BIRTHPLACE) (CITIZENSHIP)

Cook (COUNTY)

Chicago (CITY) Thorp (STREET) 107 (HOUSE NO.)

ENUMERATED WITH Ford, Vincent

RELATIONSHIP TO ABOVE Lodger

REMARKS

1920 CENSUS—INDEX
DEPARTMENT OF COMMERCE
BUREAU OF THE CENSUS

A-2

U. S. GOVERNMENT PRINTING OFFICE 11—41871

T360

Zahs, Herman
(INDIVIDUAL)

ILLINOIS
VOL. 163 E.D. 119
SHEET 9 LINE 45

W (COLOR) 23 (AGE) Illinois (BIRTHPLACE) (CITIZENSHIP)

Kankakee (COUNTY)

Kankakee (CITY) Myrtle ave (STREET) 5-91 (HOUSE NO.)

ENUMERATED WITH Mathy, Cornell

RELATIONSHIP TO ABOVE Brother in Law

REMARKS

1920 CENSUS—INDEX
DEPARTMENT OF COMMERCE
BUREAU OF THE CENSUS

A-3

U. S. GOVERNMENT PRINTING OFFICE

T360

ILLINOIS

VOL. 144 E.D. 77

SHEET 1 LINE 45

HEAD OF FAMILY

BIRTHPLACE

CITIZENSHIP

STREET

HOUSE NO.

OTHER MEMBERS OF FAMILY

NAME	RELATION-SHIP	AGE	BIRTHPLACE	CITIZEN-SHIP

1920 CENSUS—INDEX
DEPARTMENT OF COMMERCE
BUREAU OF THE CENSUS

A-1a

U. S. GOVERNMENT PRINTING OFFICE

T 360

ILLINOIS

(NAME OF FAMILY)

VOL ___ E. D. ___

SHEET ___ LINE ___

(CITY) (AGE) (BIRTHPLACE) (CITIZENSHIP)

(COUNTY)

(CITY) (STREET) (HOUSE NO.)

OTHER MEMBERS OF FAMILY

NAME	RELATION-SHIP	AGE	BIRTHPLACE	CITIZEN-SHIP

1920 CENSUS—INDEX
DEPARTMENT OF COMMERCE
BUREAU OF THE CENSUS

A-1a

U. S. GOVERNMENT PRINTING OFFICE 11—11091

STATE Illinois

HEAD OF FAMILY—CONTINUED

OTHER MEMBERS OF FAMILY—CONTINUED

NAME	RELATION SHIP	AGE	BIRTHPLACE	CITIZEN-SHIP

1920 CENSUS—INDEX
DEPARTMENT OF COMMERCE
BUREAU OF THE CENSUS

A-1b

U. S. GOVERNMENT PRINTING OFFICE 11—1871

T360

[redacted] Illinois

Jester Howard
(HEAD OF FAMILY)

VOL. 77 E.D. 1153

SHEET 9 LINE 16

W (COL. H.) 37 (AGE) Illinois (BIRTHPLACE) (CITIZENSHIP)

Cook (COUNTY)
Chicago (CITY) North La Salle (STREET) 1705 (HOUSE NO.)

OTHER MEMBERS OF FAMILY

NAME	RELATION-SHIP	AGE	BIRTHPLACE	CITIZEN-SHIP
Jester, Dorothy	W	35	Ohio	
Tascher, Edith	M	57	Ohio	

1920 CENSUS—INDEX
DEPARTMENT OF COMMERCE
BUREAU OF THE CENSUS

A-16

U. S. GOVERNMENT PRINTING OFFICE 11—11871

T360

Patro, Howard
(INDIVIDUAL)

ILLINOIS
VOL. 739 E.D. 157
SHEET 16 LINE 99

W (COLOR) 11 (AGE) Illinois (BIRTHPLACE) (CITIZENSHIP)

Will (COUNTY)

Joliet (CITY) Ridgewood Ave (STREET) 119 (HOUSE NO.)

ENUMERATED WITH Patro, William H.

RELATIONSHIP TO ABOVE Grand-Son

REMARKS

1920 CENSUS—INDEX
DEPARTMENT OF COMMERCE
BUREAU OF THE CENSUS

A-3

U. S. GOVERNMENT PRINTING OFFICE 51-4-1921

T360

Teeter, Howard M'
(INDIVIDUAL)

ILLINOIS
VOL. 20 E. D. 1
SHEET 9 LINE 6

W (COLOR) 36 (AGE) Nebraska (BIRTHPLACE) (CITIZENSHIP)

Cook (COUNTY)

Chicago (CITY) South Evarborn (STREET) 29 (HOUSE NO.)

ENUMERATED WITH not reported

RELATIONSHIP TO ABOVE Lodger

REMARKS

1920 CENSUS—INDEX
DEPARTMENT OF COMMERCE
BUREAU OF THE CENSUS

A-3

U. S. GOVERNMENT PRINTING OFFICE

7360

Tiewater Hugh [redacted] Illinois
(INDIVIDUAL)

VOL. 212 E.D. 122
SHEET 14 LINE 86

W 25 Tennessee
(COLOR) (AGE) (BIRTHPLACE) (CITIZENSHIP)

St. Clair
(COUNTY)

East St Louis Illinois Ave 411
(CITY) (STREET) (HOUSE NO.)

ENUMERATED WITH Not Reported

RELATIONSHIP TO ABOVE Roomer

REMARKS

1920 CENSUS—INDEX
DEPARTMENT OF COMMERCE
BUREAU OF THE CENSUS

A-3

U. S. GOVERNMENT PRINTING OFFICE

T360

ILLINOIS

Tater, Herbolt, ...
(INDIVIDUAL)

VOL. 5 E. D. 14

SHEET 7 LINE 23

W | 28 | Kentucky | | (CITIZENSHIP)
(COLOR) | (AGE) | (BIRTHPLACE)

Champaign
(COUNTY)

Champaign | N' Green | 104
(CITY) | (STREET) | (HOUSE NO.)

ENUMERATED WITH Tater, Henry

RELATIONSHIP TO ABOVE Cousin

REMARKS

1920 CENSUS—INDEX
DEPARTMENT OF COMMERCE
BUREAU OF THE CENSUS

A-3

U. S. GOVERNMENT PRINTING OFFICE 1920—1921

T360

ILLINOIS

Potter, Ida Mae (INDIVIDUAL) VOL. 241 E.D. 185

SHEET 2 LINE 35

W (COLOR) 32 (AGE) Illinois (BIRTHPLACE) _____ (CITIZENSHIP)

Hall (COUNTY)

Dallas (CITY) Atkinson (STREET) 303 (HOUSE NO.)

ENUMERATED WITH W. C. Atkinson, C. O.

RELATIONSHIP TO ABOVE Daughter-in-law

REMARKS _____

1920 CENSUS—INDEX
DEPARTMENT OF COMMERCE
BUREAU OF THE CENSUS

A-3

U. S. GOVERNMENT PRINTING OFFICE 11—41091

T360
1

ILLINOIS

VOL. 31 E. D. 555

SHEET 4 LINE 3

Letter Ira

(HEAD OF FAMILY)

W M 43 Married Illinois

(COLOR) (AGE) (BIRTHPLACE)

Laborer Owns

(CITIZENSHIP)

Chicago 1 / 4 645

(CITY) (STREET) (HOUSE NO.)

OTHER MEMBERS OF FAMILY

NAME	RELATIONSHIP	AGE	BIRTHPLACE	CITIZENSHIP
Letter Elma	W	46	Sweden	NR
Lauenberg Martha	SS	20	Illinois	

1920 CENSUS—INDEX
DEPARTMENT OF COMMERCE
BUREAU OF THE CENSUS

A-1a

U. S. GOVERNMENT PRINTING OFFICE 11—1871

T 360

Sitts, Irene

(INDIVIDUAL)

ILLINOIS

VOL. 15 E.D. 86

SHEET 9 LINE 33

F 2 Illinois

(COLOR) (AGE) (BIRTHPLACE) (CITIZENSHIP)

Cook

(COUNTY)

Harvey East Cherry 466

(CITY) (STREET) (HOUSE NO.)

ENUMERATED WITH Sitts, Elizabeth

RELATIONSHIP TO ABOVE daughter

REMARKS yr. Recently Landaught

1920 CENSUS—INDEX
DEPARTMENT OF COMMERCE
BUREAU OF THE CENSUS

A-3

U. S. GOVERNMENT PRINTING OFFICE

736

ILLINOIS

VOL. 219 E.D. 192

SHEET 2 LINE 3

Zeter, Evan
(HEAD OF FAMILY)

(COLOR) (SEX) Illinois (CITIZENSHIP)
(BIRTHPLACE)
St Clair
(COUNTY)

(CITY) (STREET) (HOUSE NO.)

OTHER MEMBERS OF FAMILY

NAME	RELATION-SHIP	AGE	BIRTHPLACE	CITIZEN-SHIP
Zeter, Helen	W	30	Illinois	
— Clarence	S	7	Illinois	
— Frank	S	5	Illinois	
— Opie	S	3	Illinois	
— Alice	D	1 2/12	Illinois	

1920 CENSUS—INDEX
DEPARTMENT OF COMMERCE
BUREAU OF THE CENSUS

A-16

U. S. GOVERNMENT PRINTING OFFICE (11—1127)

T 360

[redacted] Delaware

Teeter, Izora S (INDIVIDUAL)

VOL. 170 E.D. 157

SHEET 5 LINE 57

W (COLOR) 65 (AGE) Pennsylvania (BIRTHPLACE) (CITIZENSHIP)

Knox (COUNTY)

Galesburg (CITY) East Tompkins (STREET) 350 (HOUSE NO.)

ENUMERATED WITH Shaffer, Monroe W

RELATIONSHIP TO ABOVE Lodger

REMARKS

1920 CENSUS—INDEX
DEPARTMENT OF COMMERCE
BUREAU OF THE CENSUS

A-2

U. S. GOVERNMENT PRINTING OFFICE

A SERVICE

Sold and Installed Exclusively by the

Library Bureau Division

Remington Rand Inc.

Patent Nos.

Re. 15,582 1,438,663

1,807,220 1,486,664

1,866,819 1,491,764

Printed in U.S.A.

T 360

ILLINOIS

VOL 110 E. D. 14

SHEET 1 LINE 15

(HEAD OF FAMILY)

(CITIZENSHIP)

(BIRTHPLACE)

(STREET)

(HOUSE NO.)

OTHER MEMBERS OF FAMILY

NAME	RELATION-SHIP	AGE	BIRTHPLACE	CITIZEN-SHIP

1930 CENSUS—INDEX
DEPARTMENT OF COMMERCE
BUREAU OF THE CENSUS

A-1a

U. S. GOVERNMENT PRINTING OFFICE

T 360

ILLINOIS

VOL. 2 E. D. 1452

SHEET A LINE 96

Cater, Jack
HEAD OF FAMILY

COLOR OR RACE | AGE | BIRTHPLACE | CITIZENSHIP

W | M | 24 | Ill | Ill

Cook
COUNTY

Chicago
CITY

South Park
STREET

6610
HOUSE NO.

OTHER MEMBERS OF FAMILY

NAME	RELATIONSHIP	AGE	BIRTHPLACE	CITIZENSHIP
Cater, Jennie	W	26	Ill-York	
F— Frances	D	3	Illinois	
Cater, Jack	S	4/12	Michigan	
Cater, Jack		45	Ill-York	

1920 CENSUS—INDEX
DEPARTMENT OF COMMERCE
BUREAU OF THE CENSUS

A-1a

U. S. GOVERNMENT PRINTING OFFICE

T 560

ILLINOIS

Linder, Jack
(NAME OF FAMILY)

VOL. 63 E.D. 961

SHEET 1 LINE 80

W 21 Austria na
(COLOR) (AGE) (BIRTHPLACE) (CITIZENSHIP)

Cook
(COUNTY)

Chicago
(CITY)

W. Lawrence Ave 1931
(STREET) (HOUSE NO.)

OTHER MEMBERS OF FAMILY

NAME	RELATION-SHIP	AGE	BIRTHPLACE	CITIZEN-SHIP
Linder, Ida	W	24	Illinois	
Lebum, Jos	Bro in L	41	Austria	na
" Jos	Bro in L	49	Austria	na

1920 CENSUS—INDEX
DEPARTMENT OF COMMERCE
BUREAU OF THE CENSUS

A-1a

U. S. GOVERNMENT PRINTING OFFICE

T 360

Suter, Jacob
(HEAD OF FAMILY)

ILLINOIS

VOL. 1 8 8 E.D. 4 8

SHEET 1 2 LINE 4

M (COLOR) 64 (AGE) Illinois (BIRTHPLACE) (CITIZENSHIP)

Carthage (CITY) N Morrison (STREET) Queens (HOUSE NO.) 810

OTHER MEMBERS OF FAMILY

NAME	RELATIONSHIP	AGE	BIRTHPLACE	CITIZENSHIP
Suter, Mary	W	62	Illinois	
George	S	31	Illinois	

1920 CENSUS—INDEX
DEPARTMENT OF COMMERCE
BUREAU OF THE CENSUS

A-16

U. S. GOVERNMENT PRINTING OFFICE 11—11871

T360

Illinois

Totes, Jacob
(HEAD OF FAMILY)

VOL. 41 E.D. 450

SHEET 3 LINE 99

W (COLOR) 46 (AGE) Illinois (BIRTHPLACE) (CITIZENSHIP)

Cook (COUNTY) Chicago (CITY) East End Ave (STREET) 6725 (HOUSE NO.)

OTHER MEMBERS OF FAMILY

NAME	RELATIONSHIP	AGE	BIRTHPLACE	CITIZENSHIP
Totes, Catherine	W	~~44~~ 45	Illinois	
Totes, Julian M	S	22	Illinois	
" Vincent V	S	19	Illinois	

1920 CENSUS—INDEX
DEPARTMENT OF COMMERCE
BUREAU OF THE CENSUS

A-16

U. S. GOVERNMENT PRINTING OFFICE 11—1921

T360

Sater, Jacob
(HEAD OF FAMILY)

ILLINOIS

VOL. 48 E.D. 654

SHEET 7 LINE 18

W M 47 Ireland Na
(COLOR) (AGE) (BIRTHPLACE) (CITIZENSHIP)

Logan
(COUNTY)

Lincoln Seventh 1900
(STREET) (HOUSE NO.)

OTHER MEMBERS OF FAMILY

NAME	RELATIONSHIP	AGE	BIRTHPLACE	CITIZENSHIP
Sater, Mary	W	35	Ireland	Na
Jno.	S	11	Illinois	
Eleanor	D	14	Illinois	
Catherine	D	12	Illinois	
Marcella	D	11	Illinois	

1920 CENSUS—INDEX
DEPARTMENT OF COMMERCE
BUREAU OF THE CENSUS

A-18

U. S. GOVERNMENT PRINTING OFFICE

STATE Illinois

Tater, Jacob
(HEAD OF FAMILY—CONTINUED)

OTHER MEMBERS OF FAMILY—CONTINUED

NAME	RELATION-SHIP	AGE	BIRTHPLACE	CITIZEN-SHIP
Tater, Gertrude	D	1	Illinois	
" Edward	S	1	Illinois	
" Albert	S	2	Illinois	
" Thomas	S	4	Illinois	
" Cora	D	6	Illinois	
" Grace	D	8	Illinois	

1920 CENSUS—INDEX
DEPARTMENT OF COMMERCE
BUREAU OF THE CENSUS

A-1b

U. S. GOVERNMENT PRINTING OFFICE

T360

ILLINOIS

Foster, Jacob F. (HEAD OF FAMILY)

VOL. 40 E. D. 410

SHEET 1 LINE 87

M (COLOR) 71 (AGE) Pennsylvania (BIRTHPLACE) (CITIZENSHIP)

Cook (COUNTY)

Chicago (CITY) Normal Avenue (STREET) 6324 (HOUSE NO.)

OTHER MEMBERS OF FAMILY

NAME	RELATION-SHIP	AGE	BIRTHPLACE	CITIZEN-SHIP
Foster, Eliza	W	67	Illinois	
Pauline	D	37	Illinois	
Viola	D	30	Illinois	
Clarence V.	S	28	Illinois	
Berry, Lucile V.	GD	9 3/12	Illinois	

1920 CENSUS—INDEX
DEPARTMENT OF COMMERCE
BUREAU OF THE CENSUS

A-16

U. S. GOVERNMENT PRINTING OFFICE 11—11971

T 360

Rhodes James
(INDIVIDUAL)

ILLINOIS

VOL. 157 E. D. 46

SHEET 7 LINE 55

H 27 Greece R
(COLOR) (AGE) (BIRTHPLACE) (CITIZENSHIP)

Kane
(COUNTY)

Aurora South La Salle 124
(CITY) (STREET) (HOUSE NO.)

ENUMERATED WITH Osborne, Mary D.

RELATIONSHIP TO ABOVE Roomer

REMARKS

1920 CENSUS—INDEX
DEPARTMENT OF COMMERCE
BUREAU OF THE CENSUS

A-3

U. S. GOVERNMENT PRINTING OFFICE

T360

Theodore James
(INDIVIDUAL)

ILLINOIS

VOL. 5 E.D. 16.

SHEET 11 LINE 91.

W. 29 Greece No.
(COLOR) (AGE) (BIRTHPLACE) (CITIZENSHIP)

Champaign
(COUNTY)

Champaign N James 310.
(CITY) (STREET) (HOUSE NO.)

ENUMERATED WITH Theodore, George

RELATIONSHIP TO ABOVE Brother

REMARKS

1920 CENSUS—INDEX
DEPARTMENT OF COMMERCE
BUREAU OF THE CENSUS

A-3

U. S. GOVERNMENT PRINTING OFFICE

T 360

ILLINOIS

Theodoro, James (INDIVIDUAL)

VOL. 69 E.D. 1089

SHEET 7 LINE 57

W (COLOR) 37 (AGE) Greece (BIRTHPLACE) Al (CITIZENSHIP)

Cook (COUNTY)

Chicago (CITY) Halsted (STREET) 719 (HOUSE NO.)

ENUMERATED WITH Tarantens, Michael

RELATIONSHIP TO ABOVE Lodger

REMARKS

1920 CENSUS—INDEX
DEPARTMENT OF COMMERCE
BUREAU OF THE CENSUS

A-3

U. S. GOVERNMENT PRINTING OFFICE

T360

ILLINOIS

VOL 84 E. D. 139

SHEET 2 LINE 2

OTHER MEMBERS OF FAMILY

NAME	RELATIONSHIP	AGE	BIRTHPLACE	CITIZENSHIP
Edwards, Louis	H	37	Illinois	
[illegible]		17	Illinois	
[illegible]		13	Illinois	
[illegible]		10	Illinois	

1920 CENSUS—INDEX
DEPARTMENT OF COMMERCE
BUREAU OF THE CENSUS

A-18

U. S. GOVERNMENT PRINTING OFFICE

T 360

Tuder, James
(INDIVIDUAL)

ILLINOIS
VOL. 130 E.D. 98
SHEET 7 LINE 21

W 30 Illinois
(COLOR) (AGE) (BIRTHPLACE) (CITIZENSHIP)

Cook
(COUNTY)

Franklin Park Pearl Street
(CITY) (STREET) (HOUSE NO.)

ENUMERATED WITH Jenkins, Harry I

RELATIONSHIP TO ABOVE Boarder

REMARKS

1920 CENSUS—INDEX
DEPARTMENT OF COMMERCE
BUREAU OF THE CENSUS

A-3

U. S. GOVERNMENT PRINTING OFFICE

T 360

ILLINOIS

VOL. 240 E.D. 205

SHEET 3 LINE 56

HEAD OF FAMILY

COLOR

STATE

BIRTHPLACE

CITIZENSHIP

COUNTY

CITY

STREET

HOUSE NO.

OTHER MEMBERS OF FAMILY

NAME	RELATION-SHIP	AGE	BIRTHPLACE	CITIZEN-SHIP

1920 CENSUS—INDEX
DEPARTMENT OF COMMERCE
BUREAU OF THE CENSUS

A-16

U. S. GOVERNMENT PRINTING OFFICE

T 360

ILLINOIS

Sutton, Samuel
(HEAD OF FAMILY)

VOL. 1 & 6 E. D. 24

SHEET 1 LINE 75

W 34 Unknown
(RACE) (AGE) (BIRTHPLACE)

(CITIZENSHIP)

Cook
(COUNTY)

Chicago
(CITY)

W 15th
(STREET)

287
(HOUSE NO.)

OTHER MEMBERS OF FAMILY

NAME	RELATIONSHIP	AGE	BIRTHPLACE	CITIZENSHIP
Sutton, Hattie	W	32	Illinois	

1920 CENSUS - INDEX
DEPARTMENT OF COMMERCE
BUREAU OF THE CENSUS

A-1a

U. S. GOVERNMENT PRINTING OFFICE 1—1920

T 360

ILLINOIS

Tudor, James C
(INDIVIDUAL)

VOL. 183 E. D. 106

SHEET 3 LINE 46

W 45 Kentucky
(COLOR) (AGE) (BIRTHPLACE)

(CITIZENSHIP)

Mc Lean
(COUNTY)

Bloomington West Washington 701
(CITY) (STREET) (HOUSE NO.)

ENUMERATED WITH Pharis Ruby B.

RELATIONSHIP TO ABOVE Lodger

REMARKS

1920 CENSUS—INDEX
DEPARTMENT OF COMMERCE
BUREAU OF THE CENSUS

A-2

U. S. GOVERNMENT PRINTING OFFICE 11—1621

T 360

ILLINOIS

VOL. 105 E. D. 180

SHEET 3 LINE 37

HEAD OF FAMILY

COLOR AGE BIRTHPLACE CITIZENSHIP

5216
HOUSE NO.

OTHER MEMBERS OF FAMILY

NAME	RELATION-SHIP	AGE	BIRTHPLACE	CITIZEN-SHIP
			Indiana	
			Indiana	
			Indiana	

1920 CENSUS—INDEX
DEPARTMENT OF COMMERCE
BUREAU OF THE CENSUS

A-18

U. S. GOVERNMENT PRINTING OFFICE

T360

ILLINOIS

VOL 195 E. D. 95

SHEET 1 LINE 1

Teter, Jane E
(HEAD OF FAMILY)

W | 59 | Illinois
(COLOR) | (AGE) | (BIRTHPLACE)

Howard
(COUNTY)

Greenview Village
(CITY) | (STREET) | (HOUSE NO.)

(CITIZENSHIP)

OTHER MEMBERS OF FAMILY

NAME	RELATIONSHIP	AGE	BIRTHPLACE	CITIZENSHIP
Teter Duisey W	S	26	Missouri	
" Nellie F	D	24	Missouri	
" Ralph L	S	22	Missouri	

1920 CENSUS—INDEX
DEPARTMENT OF COMMERCE
BUREAU OF THE CENSUS

A-1a

U. S. GOVERNMENT PRINTING OFFICE 1—11071

T 360

ILLINOIS

Tiler Rupert

(HEAD OF FAMILY)

VOL. 22E E. D. 145

SHEET 3 LINE 32

W (COLOR) 43 (AGE) Indiana (BIRTHPLACE) (CITIZENSHIP)

Piatt (COUNTY)

(CITY) (STREET) (HOUSE NO.)

OTHER MEMBERS OF FAMILY

NAME	RELATION-SHIP	AGE	BIRTHPLACE	CITIZEN-SHIP
Emma				
Thomas				

1920 CENSUS—INDEX
DEPARTMENT OF COMMERCE
BUREAU OF THE CENSUS

A-16

U. S. GOVERNMENT PRINTING OFFICE 11-1671

T360

Tudor — Jeff (HEAD OF FAMILY)

[redacted] Illinois

VOL. 184 E. D. 148

SHEET 18 LINE 41

W (COLOR) 43 (AGE) — Kentucky (BIRTHPLACE) — (CITIZENSHIP)

W (COLOR) — Jeff (COUNTY)

(CITY) — (STREET) — (HOUSE NO.)

OTHER MEMBERS OF FAMILY

NAME	RELATION-SHIP	AGE	BIRTHPLACE	CITIZEN-SHIP
Tudor, Sallie	Wife	38	Virginia	
— Hubert D	Son	15	Illinois	
— Willard	Son	13	Illinois	
— Loren	Son	11	Illinois	
— Edith	Dau.	8	Illinois	

1920 CENSUS—INDEX
DEPARTMENT OF COMMERCE
BUREAU OF THE CENSUS

A-1a

U. S. GOVERNMENT PRINTING OFFICE (1)—(1879)

STATE Illinois

Tudor, Jeff
HEAD OF FAMILY—CONTINUED

OTHER MEMBERS OF FAMILY—CONTINUED

NAME	RELATION SHIP	AGE	BIRTHPLACE	CITIZEN-SHIP
Tudor, Helen	D	4 6/12	Illinois	
" Elmer	S	2 9/12	Illinois	
Carter, Elizabeth	M L	72	Virginia	

1920 CENSUS—INDEX
DEPARTMENT OF COMMERCE
BUREAU OF THE CENSUS

see #1

A-1b

U. S. GOVERNMENT PRINTING OFFICE 11—51871

T360

[redacted] Illinois

Estes, Jefferson
(Name of Family)

VOL. 144 E. D. 77

SHEET 5 LINE 72

W
(Color)

Pulaski
(County)

Illinois
(Birthplace)

(Citizenship)

(Ward)

(House No.)

OTHER MEMBERS OF FAMILY

NAME	RELATION-SHIP	AGE	BIRTHPLACE	CITIZEN-SHIP
Estes, Laura	W	24	Illinois	
" Ruby	D	6	Illinois	
" Louie	S	2 10/12	Illinois	

1920 CENSUS—INDEX
DEPARTMENT OF COMMERCE
BUREAU OF THE CENSUS

A-16

U. S. GOVERNMENT PRINTING OFFICE 11—1921

T 360

ILLINOIS

VOL. 25 E. D. 37

SHEET A LINE 99

(HEAD OF FAMILY)

(COLOR) (AGE) (BIRTHPLACE) (CITIZENSHIP)

(COUNTY)

(CITY) (STREET) (HOUSE NO.)

OTHER MEMBERS OF FAMILY

NAME	RELATION-SHIP	AGE	BIRTHPLACE	CITIZEN-SHIP

1920 CENSUS-INDEX
DEPARTMENT OF COMMERCE
BUREAU OF THE CENSUS

see Lester Jerome

U. S. GOVERNMENT PRINTING OFFICE

A-1 a

T360

ILLINOIS

Tuttle, Thos A. (HEAD OF FAMILY)

VOL. 1 E. D. 19

SHEET 9 LINE 50

W (COLOR) 31 (AGE) California (BIRTHPLACE) (CITIZENSHIP)

Adams (COUNTY)

Lenora (CITY) (STREET) (HOUSE NO.)

OTHER MEMBERS OF FAMILY

NAME	RELATION-SHIP	AGE	BIRTHPLACE	CITIZEN-SHIP
Tuttle, Leona	W	24	Illinois	
Wallace	S	8	Missouri	
James	S	6	Missouri	
Melvin	S	1 1/12	Illinois	
Edna	D	1/12	Illinois	

1920 CENSUS—INDEX
DEPARTMENT OF COMMERCE
BUREAU OF THE CENSUS

A-13

U. S. GOVERNMENT PRINTING OFFICE (1—1921)

T 360

ILLINOIS

Theodore, Jim
(HEAD OF FAMILY)

VOL. 69 E. D. 1083

SHEET 4 LINE 95

w	25	Greece	a
(COLOR)	(AGE)	(BIRTHPLACE)	(CITIZENSHIP)

Cook
(COUNTY)

Chicago Peoria 632
(CITY) (STREET) (HOUSE NO.)

OTHER MEMBERS OF FAMILY

NAME	RELATION SHIP	AGE	BIRTHPLACE	CITIZEN SHIP
Veskoy, Stoynoff	Bo	32	Macedonia	a
Cust, Jonery	Bo	28	Bulgaria	a
Nick, Alexioff	Bo	29	Turkey	a
Vaskoe, Stephanoff	Bo	31	Macedonia	a
Cristoff, Jonery	Bo	32	Macedonia	a

1920 CENSUS—INDEX
DEPARTMENT OF COMMERCE
BUREAU OF THE CENSUS

A-16

U. S. GOVERNMENT PRINTING OFFICE 16—11507

T360

ILLINOIS

(HEAD OF FAMILY)

VOL. 26 E. D. 284

SHEET 2 LINE 31

(COLOR) (AGE)

(BIRTHPLACE)

(CITIZENSHIP)

(COUNTY)

(CITY)

(STREET)

(HOUSE NO.)

OTHER MEMBERS OF FAMILY

NAME	RELATION-SHIP	AGE	BIRTHPLACE	CITIZEN-SHIP

1920 CENSUS—INDEX
DEPARTMENT OF COMMERCE
BUREAU OF THE CENSUS

A-1a

U. S. GOVERNMENT PRINTING OFFICE 11—11871

T360

Tutor, Joe
(INDIVIDUAL)

ILLINOIS
VOL. 12 E. D. 8
SHEET 10 LINE 8

w 9 Illinois
(COLOR) (AGE) (BIRTHPLACE) (CITIZENSHIP)

Carroll
(COUNTY)

Lanark Locust 213
(CITY) (STREET) (HOUSE NO.)

ENUMERATED WITH Arnold, Willard

RELATIONSHIP TO ABOVE Grand Son

REMARKS

1920 CENSUS—INDEX
DEPARTMENT OF COMMERCE
BUREAU OF THE CENSUS

A-2

U. S. GOVERNMENT PRINTING OFFICE

T 360

ILLINOIS

VOL. 1374 E.D. 1853

SHEET 3 LINE 44

(HEAD OF FAMILY)

(COLOR) (AGE)

(SEX)

(BIRTHPLACE)

(CITIZENSHIP)

(COUNTY)

(STREET)

4145
(HOUSE NO.)

OTHER MEMBERS OF FAMILY

NAME	RELATION-SHIP	AGE	BIRTHPLACE	CITIZEN-SHIP
[illegible]	W	[illegible]	Italy	AR
Mary	D	5 5/12	Illinois	
Mildred	D	1 7/12	Illinois	

1920 CENSUS—INDEX
DEPARTMENT OF COMMERCE
BUREAU OF THE CENSUS

A-1a

U. S. GOVERNMENT PRINTING OFFICE 16—(1871)

T-360

ILLINOIS

VOL. 55 E. D. 816

SHEET 15 LINE 100

Theodore Joe
HEAD OF FAMILY

X | 24 | Italy | al
COLOR | AGE | BIRTHPLACE | CITIZENSHIP

Cook
COUNTY
Chicago
CITY

N. Grand Ave | 1624
STREET | HOUSE NO.

OTHER MEMBERS OF FAMILY

NAME	RELATION-SHIP	AGE	BIRTHPLACE	CITIZEN-SHIP
Theodore Joyce	Wife	23	Illinois	
Albert	Son	3 11/12	Illinois	

1920 CENSUS—INDEX
DEPARTMENT OF COMMERCE
BUREAU OF THE CENSUS

A-1a

U. S. GOVERNMENT PRINTING OFFICE 17—11077

T 360

Tudor Joe
(INDIVIDUAL)

ILLINOIS
VOL. 70 E. D. 15
SHEET 8 LINE 87

M (COLOR) 35 (AGE) Kentucky (BIRTHPLACE) (CITIZENSHIP)

Cook (COUNTY)

Chicago (CITY) State (STREET) 458-46 (HOUSE NO.)

ENUMERATED WITH Hotel

RELATIONSHIP TO ABOVE Roomer

REMARKS

1920 CENSUS—INDEX
DEPARTMENT OF COMMERCE
BUREAU OF THE CENSUS

A-3

U. S. GOVERNMENT PRINTING OFFICE 16—11671

T56

Sadder, Joel

(INDIVIDUAL)

ILLINOIS

VOL. 181 E. D. 144

SHEET 6 LINE 21

W (COLOR) 50 (AGE) Wisconsin (BIRTHPLACE) (CITIZENSHIP)

Mc Henry (COUNTY)

Woodstock (CITY) East (STREET) 219 (HOUSE NO.)

ENUMERATED WITH Sadder, Alva

RELATIONSHIP TO ABOVE Father

REMARKS

1920 CENSUS—INDEX
DEPARTMENT OF COMMERCE
BUREAU OF THE CENSUS

A-3

U. S. GOVERNMENT PRINTING OFFICE

T626 360

ILLINOIS

VOL 139 E.D. 42

SHEET 7 LINE 1

HEAD OF FAMILY

AGE

CITIZENSHIP

STREET

78
HOUSE NO.

OTHER MEMBERS OF FAMILY

NAME	RELATION SHIP	AGE	BIRTHPLACE	CITIZENSHIP

1920 CENSUS—INDEX
DEPARTMENT OF COMMERCE
BUREAU OF THE CENSUS

A-1a

GOVERNMENT PRINTING OFFICE

T360

ILLINOIS

VOL 61 E. D. 903

SHEET 1 LINE 46

Tatara John
(HEAD OF FAMILY)

M 40 Poland Warsaw na
(COLOR) (AGE) (BIRTHPLACE) (CITIZENSHIP)

Cook
(COUNTY)

Chicago
(CITY)

West Cullerton Ave 2732
(STREET) (HOUSE NO.)

OTHER MEMBERS OF FAMILY

NAME	RELATION SHIP	AGE	BIRTHPLACE	CITIZENSHIP
Tatara, Sophie	W	40	Poland Warsaw	na
Mary	D	18	Illinois	
John	S	16	Illinois	
Joseph	S	14	Illinois	
Tatara Stanley	S	12	Illinois	

1920 CENSUS—INDEX
DEPARTMENT OF COMMERCE
BUREAU OF THE CENSUS

#1 sheet #2

A-18

U. S. GOVERNMENT PRINTING OFFICE

STATE Illinois

Satara, Peter
(HEAD OF FAMILY—NOT FILLED)

OTHER MEMBERS OF FAMILY—CONTINUED

NAME	RELATIONSHIP	AGE	BIRTHPLACE	CITIZENSHIP
Satara, Albert	S	10	Illinois	
" Jack	S	4 10/12	Illinois	
Satarsac, Tom	L	26	Poland	Al

1920 CENSUS—INDEX
DEPARTMENT OF COMMERCE
BUREAU OF THE CENSUS

#3, sheet #1

A-1b

U. S. GOVERNMENT PRINTING OFFICE

T360

Totten, Joseph
(INDIVIDUAL)

ILLINOIS
VOL. 241 E.D. 185
SHEET 2 LINE 34

W (COLOR) 42 (AGE) Austria (BIRTHPLACE) Na (CITIZENSHIP)

Will (COUNTY)

Joliet (CITY) Jefferson (STREET) 303 (HOUSE NO.)

ENUMERATED WITH Hoffman, C. J.

RELATIONSHIP TO ABOVE Son-in-law

REMARKS

1920 CENSUS—INDEX
DEPARTMENT OF COMMERCE
BUREAU OF THE CENSUS

A-2

U. S. GOVERNMENT PRINTING OFFICE 16—17871

T 360

ILLINOIS

VOL. 134 E. D. 182

SHEET 16 LINE 12

(HEAD OF FAMILY)

(COLOR) (AGE)

(COUNTY)

(CITY)

(BIRTHPLACE)

(CITIZENSHIP)

(STREET)

(HOUSE NO.)

OTHER MEMBERS OF FAMILY

NAME	RELATIONSHIP	AGE	BIRTHPLACE	CITIZENSHIP
			Austria	Al
			Austria	Na
			Austria	
			Austria	Pa

1920 CENSUS—INDEX
DEPARTMENT OF COMMERCE
BUREAU OF THE CENSUS

A-1a

U. S. GOVERNMENT PRINTING OFFICE 11—11871

T 360

ILLINOIS

VOL. 128 E.D. 61

SHEET 5 LINE 6

(INITIAL — FAMILY)

W (COLOR) M (SEX) (AGE) Czecho Slovak (BIRTHPLACE) Nal (CITIZENSHIP)

Cook (COUNTY)

Chicago (CITY) W. 19th (STREET) 5059 (HOUSE NO.)

OTHER MEMBERS OF FAMILY

NAME	RELATION SHIP	AGE	BIRTHPLACE	CITIZEN-SHIP
[illegible]	[illegible]	[illegible]	Czecho Slovak	Nal.
[illegible]	[illegible]	[illegible]	Illinois	
[illegible]	[illegible]	[illegible]	Illinois	
[illegible]	[illegible]	[illegible]	Illinois	

1920 CENSUS INDEX
DEPARTMENT OF COMMERCE
BUREAU OF THE CENSUS

A-16

U. S. GOVERNMENT PRINTING OFFICE

T 360

Theodore Thu
(HEAD OF FAMILY)

ILLINOIS

VOL. 98 E. D. 1738

SHEET 1 LINE 28

W 57
(COLOR) (AGE)

Illinois
(BIRTHPLACE)

Na
(CITIZENSHIP)

Cook
(COUNTY)

Chicago
(CITY)

Ivey
(STREET)

1738
(HOUSE NO.)

OTHER MEMBERS OF FAMILY

NAME	RELATION-SHIP	AGE	BIRTHPLACE	CITIZEN-SHIP
Hung Thue				

1920 CENSUS—INDEX
DEPARTMENT OF COMMERCE
BUREAU OF THE CENSUS

A-1a

U. S. GOVERNMENT PRINTING OFFICE (1—1921)

J 360

ILLINOIS

VOL. 122 E.D. 2252

SHEET 16 LINE 13

(HEAD OF FAMILY)

(COLOR) (AGE)

Hungary Na

(BIRTHPLACE) (CITIZENSHIP)

(COUNTY)

(CITY) (STREET) 4339 (HOUSE NO.)

OTHER MEMBERS OF FAMILY

J	NAME	RELATION SHIP	AGE	BIRTHPLACE	CITIZEN-SHIP
				Hungary	Na
				Hungary	Na
				Illinois	
				Illinois	
		F.L.		Hungary	Al

1920 CENSUS—INDEX
DEPARTMENT OF COMMERCE
BUREAU OF THE CENSUS

A-1a

U. S. GOVERNMENT PRINTING OFFICE 11—1187

T 360

ILLINOIS

VOL. 157 E. D. 57

SHEET 3 LINE 14

Tator, John
(HEAD OF FAMILY)

W | 36 | Hungary | Al
(COLOR) | (AGE) | (BIRTHPLACE) | (CITIZENSHIP)

Kane
(COUNTY)

Aurora
(CITY)

Dearborn
(STREET)

634
(HOUSE NO.)

OTHER MEMBERS OF FAMILY

NAME	RELATION-SHIP	AGE	BIRTHPLACE	CITIZEN-SHIP
Tator, Julia	W	23	Hungary	NR
" John	S	2	Illinois	
Marks, George	Bo	34	Hungary	Al

1920 CENSUS—INDEX
DEPARTMENT OF COMMERCE
BUREAU OF THE CENSUS

A-1a

U. S. GOVERNMENT PRINTING OFFICE 11—11071

1360

Tatary, John
(INDIVIDUAL)

ILLINOIS

VOL. 31 E.D. 562

SHEET 10 LINE 70

W (COLOR) 32 (AGE) Hungary (BIRTHPLACE) Al (CITIZENSHIP)

Cook (COUNTY)

Chicago (CITY) Lyon Ave. (STREET) 9317 (HOUSE NO.)

ENUMERATED WITH Boczura, Benjimin

RELATIONSHIP TO ABOVE Lodger

REMARKS

1920 CENSUS—INDEX
DEPARTMENT OF COMMERCE
BUREAU OF THE CENSUS

A-2

U. S. GOVERNMENT PRINTING OFFICE (1920) 1971

T 360

ILLINOIS

Tudor, John (INDIVIDUAL)

VOL. 160 E.D. 67

SHEET 14 LINE 7

W (COLOR) 18 (AGE) Illinois (BIRTHPLACE) (CITIZENSHIP)

Jackson (COUNTY)

Murphysboro (CITY) Elm (STREET) 2107 (HOUSE NO.)

ENUMERATED WITH Tudor W E

RELATIONSHIP TO ABOVE Not Reported

REMARKS

1920 CENSUS—INDEX
DEPARTMENT OF COMMERCE
BUREAU OF THE CENSUS

A-3

U. S. GOVERNMENT PRINTING OFFICE

T 360

Jatro, John
(HEAD OF FAMILY)

ILLINOIS

VOL. 154 E.D. 74

SHEET 18 LINE 1

W 49 Illinois
(COLOR) (AGE) (BIRTHPLACE) (CITIZENSHIP)

Douglas
(COUNTY)

Martinton
(CITY) (STREET) (HOUSE NO.)

OTHER MEMBERS OF FAMILY

NAME	RELATION-SHIP	AGE	BIRTHPLACE	CITIZEN-SHIP
Jatro, Eglantine	W	37	Illinois	

1920 CENSUS—INDEX
DEPARTMENT OF COMMERCE
BUREAU OF THE CENSUS

A-1a

U. S. GOVERNMENT PRINTING OFFICE 16—41871

T 360

ILLINOIS

VOL. _____ E. D. _____

SHEET _____ LINE _____

(HEAD OF FAMILY)

(COLOR) (AGE) (BIRTHPLACE) (CITIZENSHIP)

(COUNTY)

(CITY) (STREET) (HOUSE NO.)

OTHER MEMBERS OF FAMILY

NAME	RELATION-SHIP	AGE	BIRTHPLACE	CITIZEN-SHIP

1920 CENSUS—INDEX
DEPARTMENT OF COMMERCE
BUREAU OF THE CENSUS

A-1a

U. S. GOVERNMENT PRINTING OFFICE

STATE Illinois

HEAD OF FAMILY—CONTINUED

OTHER MEMBERS OF FAMILY—CONTINUED

NAME	RELATION-SHIP	AGE	BIRTHPLACE	CITIZEN-SHIP
Father				

1920 CENSUS—INDEX
DEPARTMENT OF COMMERCE
BUREAU OF THE CENSUS

A-1b

U. S. GOVERNMENT PRINTING OFFICE

T360

[redacted] Illinois

Theodore John

(INDIVIDUAL)

VOL. 85 E. D. 1579

SHEET 10 LINE 13

nk 7 Illinois

(COLOR) (AGE) (BIRTHPLACE) (CITIZENSHIP)

Cook

(COUNTY)

Chicago Lawrence Ave 7410

(CITY) (STREET) (HOUSE NO.)

ENUMERATED WITH Lawrence - Hull

RELATIONSHIP TO ABOVE Not Reported

REMARKS

1920 CENSUS—INDEX
DEPARTMENT OF COMMERCE
BUREAU OF THE CENSUS

A-3

U. S. GOVERNMENT PRINTING OFFICE 13—11871

T 360

ILLINOIS

VOL. 11 E. D. 2160

SHEET 2 LINE 5-8

(HEAD OF FAMILY)

(SEX) (AGE) (BIRTHPLACE)

(COLOR)

(CITIZENSHIP)

(CITY) (STREET) 405-6 (HOUSE NO.)

OTHER MEMBERS OF FAMILY

NAME	RELATION SHIP	AGE	BIRTHPLACE	CITIZEN SHIP
Petrone, [illegible]			Illinois	
Lienard, David	Bo	21	Illinois	

1920 CENSUS—INDEX
DEPARTMENT OF COMMERCE
BUREAU OF THE CENSUS

A-1a

U. S. GOVERNMENT PRINTING OFFICE

T 360

ILLINOIS

VOL 46 E. D. 110A

SHEET 1 LINE 8

(CITIZENSHIP)

(STREET)

2343
(HOUSE NO.)

OTHER MEMBERS OF FAMILY

NAME	RELATION SHIP	AGE	BIRTHPLACE	CITIZEN SHIP
[illegible]				
[illegible]				
[illegible]				
[illegible]				
[illegible]				

1920 CENSUS—INDEX
DEPARTMENT OF COMMERCE
BUREAU OF THE CENSUS

A-1a

U. S. GOVERNMENT PRINTING OFFICE

Tatera John

STATE Illinois

HEAD OF FAMILY—CONTINUED

OTHER MEMBERS OF FAMILY—CONTINUED

NAME	RELATION-SHIP	AGE	BIRTHPLACE	CITIZEN-SHIP
Tatera, Victoria	D	5	Illinois	
John	S	1/12	Illinois	

1920 CENSUS—INDEX
DEPARTMENT OF COMMERCE
BUREAU OF THE CENSUS

#2 Rec'd #1

A-1b

U. S. GOVERNMENT PRINTING OFFICE 11—11071

T 360

Gutti John
(INDIVIDUAL)

ILLINOIS

VOL. 176 E. D. 42

SHEET 5 LINE 14

W (COLOR) 23 (AGE) Illinois (BIRTHPLACE) (CITIZENSHIP)

Cook (COUNTY)

Pontiac (CITY) (STREET) (HOUSE NO.)

ENUMERATED WITH Illinois State Reformatory

RELATIONSHIP TO ABOVE Inmate

REMARKS

1920 CENSUS—INDEX
DEPARTMENT OF COMMERCE
BUREAU OF THE CENSUS

A-3

U. S. GOVERNMENT PRINTING OFFICE

T360

ILLINOIS

Suter, John (INDIVIDUAL)

VOL. 174 E. D. 52

SHEET 2 LINE 46

W (COLOR) 63 (AGE) Illinois (BIRTHPLACE) (CITIZENSHIP)

Lee (COUNTY)

Dixon (CITY) Dixon Ave (STREET) 304 (HOUSE NO.)

ENUMERATED WITH Suter, Dale

RELATIONSHIP TO ABOVE Father

REMARKS

1920 CENSUS—INDEX
DEPARTMENT OF COMMERCE
BUREAU OF THE CENSUS

A-4

U. S. GOVERNMENT PRINTING OFFICE (1919)—1891

T360

Peter John

(HEAD OF FAMILY)

ILLINOIS

VOL. 229 E.D. 157

SHEET 8 LINE 19

W 42 Iowa

(COLOR) (AGE) (BIRTHPLACE)

(CITIZENSHIP)

Logwell

(CITY)

South Pekin

(STREET) (HOUSE NO.)

OTHER MEMBERS OF FAMILY

NAME	RELATION-SHIP	AGE	BIRTHPLACE	CITIZEN-SHIP
Peter Emma	Wife	46	Illinois	
— Floyd	Son	17	Iowa	
— Harold	Son	12	Iowa	
— Louise	Dau	4 8/12	Illinois	

1920 CENSUS. INDEX
DEPARTMENT OF COMMERCE
BUREAU OF THE CENSUS

A-1a

U. S. GOVERNMENT PRINTING OFFICE 1—11871

T 360

ILLINOIS

Totaro, Thos
(HEAD OF FAMILY)

VOL. 114 E. D. 2069

SHEET 2 LINE 35

W (COLOR) M (AGE) Italy (BIRTHPLACE) Al (CITIZENSHIP)

Cook (COUNTY)

Berkley (CITY) Dorothy Gale Ln (STREET) 2740 (HOUSE NO.)

OTHER MEMBERS OF FAMILY

NAME	RELATIONSHIP	AGE	BIRTHPLACE	CITIZENSHIP
Totaro, Anna	wife	37	Italy	Al
Lena	dau	16	Illinois	
Jane	dau	13	Illinois	
Frank	son	12	Illinois	
Augustine	son	7	Illinois	

1920 CENSUS—INDEX
DEPARTMENT OF COMMERCE
BUREAU OF THE CENSUS

Sheet No. 1

A-1a

U. S. GOVERNMENT PRINTING OFFICE (1920)

STATE Illinois

HEAD OF FAMILY—CONTINUED

OTHER MEMBERS OF FAMILY—CONTINUED

NAME	RELATION SHIP	AGE	BIRTHPLACE	CITIZEN-SHIP
[illegible]	[illegible]	7	Illinois	
[illegible]	[illegible]	[illegible]	Illinois	
[illegible]	[illegible]	3 6/12	Illinois	
[illegible]	[illegible]	1 8/12	Illinois	

1920 CENSUS—INDEX
DEPARTMENT OF COMMERCE
BUREAU OF THE CENSUS

A-1b

U. S. GOVERNMENT PRINTING OFFICE 11—11871

T360

Tatar, John (INDIVIDUAL)

ILLINOIS

VOL. 26 E.D. 282

SHEET 26 LINE 31

w (COLOR) 29 (AGE) Poland (BIRTHPLACE) Al (CITIZENSHIP)

Cook (COUNTY)

Chicago (CITY) Bermitage Ave (STREET) 4334 (HOUSE NO.)

ENUMERATED WITH Matiga, Frank

RELATIONSHIP TO ABOVE Lodger

REMARKS

1920 CENSUS—INDEX
DEPARTMENT OF COMMERCE
BUREAU OF THE CENSUS

A-3

U. S. GOVERNMENT PRINTING OFFICE

T 360

Sitter, John
(NAME OF FAMILY)

ILLINOIS

VOL. 189 E. D. 92

SHEET 22 LINE 25

M 36 Russland Russia Na
SEX AGE BIRTHPLACE CITIZENSHIP

Madison
COUNTY

Fairview
CITY

STREET HOUSE NO.

OTHER MEMBERS OF FAMILY

NAME	RELATION-SHIP	AGE	BIRTHPLACE	CITIZEN-SHIP
Living Alone				

1920 CENSUS—INDEX
DEPARTMENT OF COMMERCE
BUREAU OF THE CENSUS

A-16

U. S. GOVERNMENT PRINTING OFFICE 11—1921

730

[redacted] Illinois

HEAD OF FAMILY

VOL. 4 x 5 E. D. 157

SHEET ___ LINE 73

COLOR AGE BIRTHPLACE (CITIZENSHIP)

(COUNTY)

(CITY) (STREET) (HOUSE NO.)

OTHER MEMBERS OF FAMILY

NAME	RELATION SHIP	AGE	BIRTHPLACE	CITIZENSHIP
9 [illegible]	[illegible]	28	Tennessee	
[illegible]	[illegible]	1	Tennessee	
[illegible]	[illegible]	1	Tennessee	
[illegible]	[illegible]	3	Tennessee	

1920 CENSUS—INDEX
DEPARTMENT OF COMMERCE
BUREAU OF THE CENSUS

A-1a

U. S. GOVERNMENT PRINTING OFFICE (1919—1921)

T 360

ILLINOIS

Theodarey John
(INDIVIDUAL)

VOL. 80 E. D. 1351

SHEET 5 LINE 94

W (COLOR) 32 (AGE) Turkey (BIRTHPLACE) Na (CITIZENSHIP)

Cook (COUNTY)

Chicago (CITY) Lincoln Ave (STREET) 1801 (HOUSE NO.)

ENUMERATED WITH Potter, Jim

RELATIONSHIP TO ABOVE Nephew

REMARKS

1920 CENSUS—INDEX
DEPARTMENT OF COMMERCE
BUREAU OF THE CENSUS

A-3

U. S. GOVERNMENT PRINTING OFFICE

T 360

ILLINOIS

Teeter, John E
(HEAD OF FAMILY)

VOL 12 E. D. 14

SHEET 9 LINE 92

W | 23 | Illinois
COLOR | AGE | BIRTHPLACE

(CITIZENSHIP)

Carroll
COUNTY

Savanna
(CITY)

Savanna & Thompson Rd
(STREET) (HOUSE NO.)

OTHER MEMBERS OF FAMILY

NAME	RELATION-SHIP	AGE	BIRTHPLACE	CITIZEN-SHIP
Teeter, Nellie L	Wife	23	Illinois	

1920 CENSUS—INDEX
DEPARTMENT OF COMMERCE
BUREAU OF THE CENSUS

A-1a

U. S. GOVERNMENT PRINTING OFFICE 11—61071

T360

Teeter, John D
(INDIVIDUAL)

ILLINOIS
VOL. 190 E.D. 79
SHEET 21 LINE 15

W 49 Ohio
(COLOR) (AGE) (BIRTHPLACE) (CITIZENSHIP)

Madison
(COUNTY)

Granite State 2226
(CITY) (STREET) (HOUSE NO.)

ENUMERATED WITH Aulabaugh, Mary A.

RELATIONSHIP TO ABOVE Roomer

REMARKS

1920 CENSUS—INDEX
DEPARTMENT OF COMMERCE
BUREAU OF THE CENSUS

A-3

U. S. GOVERNMENT PRINTING OFFICE 11—41971

T 360

Dexter Wm. F

HEAD OF FAMILY

ILLINOIS

VOL. 1 E. D. 146

SHEET LINE 61

COLOR Wh PAGE

COUNTY

BIRTHPLACE

CITIZENSHIP

STREET

HOUSE NO.

OTHER MEMBERS OF FAMILY

NAME	RELATIONSHIP	AGE	BIRTHPLACE	CITIZENSHIP
Dexter Wm. F	H	43	Illinois	Na
Mary	W	40	Illinois	
Muriel	D	14	Illinois	

1920 CENSUS—INDEX
DEPARTMENT OF COMMERCE
BUREAU OF THE CENSUS

A-1 a

U. S. GOVERNMENT PRINTING OFFICE

T 360

ILLINOIS

Tudor, John J. (HEAD OF FAMILY)

VOL. 118 E. D. 2170

SHEET 7 LINE 1

W (COLOR) 47 (AGE) Illinois (BIRTHPLACE) (CITIZENSHIP)

Cook (COUNTY)

Chicago (CITY) West 19th (STREET) 3936 (HOUSE NO.)

OTHER MEMBERS OF FAMILY

NAME	RELATION-SHIP	AGE	BIRTHPLACE	CITIZEN-SHIP
Tudor, Irene J.	W	44	Illinois	

1920 CENSUS—INDEX
DEPARTMENT OF COMMERCE
BUREAU OF THE CENSUS

A-1a

U. S. GOVERNMENT PRINTING OFFICE

T360

[redacted] ILLINOIS

Peter, John Jay
(INDIVIDUAL)

VOL. 200 E.D. 137

SHEET 4 LINE 15

W. 28 Illinois
(COLOR) (AGE) (BIRTHPLACE) (CITIZENSHIP)

Morgan
(COUNTY)

(CITY) South Main 1201
(STREET) (HOUSE NO.)

ENUMERATED WITH Jacksonville State Hospital

RELATIONSHIP TO ABOVE Inmate

REMARKS

1920 CENSUS—INDEX
DEPARTMENT OF COMMERCE
BUREAU OF THE CENSUS

A-3

U. S. GOVERNMENT PRINTING OFFICE 11—11871

T360

ILLINOIS

VOL. 95 E.D. 185

SHEET 4 LINE 97

Peter [illegible] (HEAD OF FAMILY)

M (COLOR) [illegible] (AGE)

[illegible] (BIRTHPLACE)

(CITIZENSHIP)

[illegible] (COUNTY)

[illegible] (CITY)

(STREET)

(HOUSE NO.)

OTHER MEMBERS OF FAMILY

NAME	RELATION-SHIP	AGE	BIRTHPLACE	CITIZEN-SHIP
Peter [illegible]	M	[illegible]	[illegible]	

1920 CENSUS—INDEX
DEPARTMENT OF COMMERCE
BUREAU OF THE CENSUS

A-1a

U. S. GOVERNMENT PRINTING OFFICE

T360

Tudor, Jim M

(HEAD OF FAMILY)

ILLINOIS

VOL. 84 E. D. 133

SHEET 2 LINE 38

(COUNTY) (STATE) Illinois

(NATIVITY)

(CITIZENSHIP)

(CITY) (STREET) (HOUSE NO.)

OTHER MEMBERS OF FAMILY

NAME	RELATION SHIP	AGE	BIRTHPLACE	CITIZEN-SHIP
Tudor, Frances		40	Illinois	

1920 CENSUS—INDEX
DEPARTMENT OF COMMERCE
BUREAU OF THE CENSUS

A-1a

U. S. GOVERNMENT PRINTING OFFICE 11—(1127)

T 360

ILLINOIS

VOL 226 E. D. 170

SHEET 1 LINE 11

(HEAD OF FAMILY)

(COLOR) (AGE) (BIRTHPLACE) (CITIZENSHIP)

(COUNTY)

(STREET) (HOUSE NO.)

OTHER MEMBERS OF FAMILY

NAME	RELATION-SHIP	AGE	BIRTHPLACE	CITIZEN-SHIP
			Illinois	
			Illinois	
			Illinois	
			Illinois	
			Illinois	

1920 CENSUS—INDEX
DEPARTMENT OF COMMERCE
BUREAU OF THE CENSUS

A-1a

U. S. GOVERNMENT PRINTING OFFICE 11—11871

7360

Tudor, John O.
(HEAD OF FAMILY)

ILLINOIS

VOL. 6 E. D. 41

SHEET 3 LINE 86

Wr (COLOR) 70 (AGE) Ind. (BIRTHPLACE) (CITIZENSHIP)

Vermilion (COUNTY)

Homer (CITY)

North West (STREET) 112 (HOUSE NO.)

OTHER MEMBERS OF FAMILY

NAME	RELATION SHIP	AGE	BIRTHPLACE	CITIZEN-SHIP
Tudor, Mary	Wife	70	Indiana	

1920 CENSUS—INDEX
DEPARTMENT OF COMMERCE
BUREAU OF THE CENSUS

A-1a

U. S. GOVERNMENT PRINTING OFFICE 11—1127

T360

ILLINOIS

VOL. 13 E. D. 102

SHEET LINE 41

(HEAD OF FAMILY)

(COLOR) (AGE)

(BIRTHPLACE) (CITIZENSHIP)

(STREET) (HOUSE NO.)

OTHER MEMBERS OF FAMILY

NAME	RELATION SHIP	AGE	BIRTHPLACE	CITIZEN-SHIP

1920 CENSUS—INDEX
DEPARTMENT OF COMMERCE
BUREAU OF THE CENSUS

A-1a

U. S. GOVERNMENT PRINTING OFFICE 11—11071

T 360

ILLINOIS

VOL. 44 E. D. 42

SHEET 12 LINE 36

Peter, Johannie
(INDIVIDUAL)

W 13 Illinois
(COLOR) (AGE) (BIRTHPLACE) (CITIZENSHIP)

Madison
(COUNTY)

Collinsville Montclair Ave 230
(CITY) (STREET) (HOUSE NO.)

ENUMERATED WITH Helmerig John

RELATIONSHIP TO ABOVE Stepdaughter

REMARKS

1920 CENSUS—INDEX
DEPARTMENT OF COMMERCE
BUREAU OF THE CENSUS

A-1

U. S. GOVERNMENT PRINTING OFFICE 16—51831

Joseph

Soundex

Trade Mark Reg. in U.S. Pat. Office

A SERVICE
Sold and Installed Exclusively by the
Library Bureau Division
Remington Rand Inc.

Patent Nos.

Re. 19,502	1,435,663
1,207,225	1,435,664
1,388,819	1,461,744

Printed in U.S.A.

T 360

ILLINOIS

VOL 76 E. D 1269

SHEET 5 LINE 97

Tudor (HEAD OF FAMILY) Joseph

M 37 (COLOR) (SEX) Hungary (BIRTHPLACE) Ita (CITIZENSHIP)

Tailor (TRADE)

Hudson Ave 1901 1st (STREET) (HOUSE NO.)

OTHER MEMBERS OF FAMILY

NAME	RELATION SHIP	AGE	BIRTHPLACE	CITIZEN-SHIP
Tudor	Wife	37	Hungary	Ita
[illegible]	Son	15	Illinois	
Eugene	Son	9	Illinois	
[illegible]	Son	7	Illinois	
[illegible]	Son	6	Illinois	

1920 CENSUS—INDEX
DEPARTMENT OF COMMERCE
BUREAU OF THE CENSUS

Filed

STATE Illinois

Tudor, Joseph

THER MEMBERS OF FAMILY—CONTINUED

NAME	RELATION SHIP	AGE	BIRTHPLACE	CITIZEN SHIP
Tudor, Mary A	Wife	65	Hungary	al

1920 CENSUS—INDEX
DEPARTMENT OF COMMERCE
BUREAU OF THE CENSUS

A-1b

Tudor, Joseph

T 360

Petro, Rudolph
(HEAD OF FAMILY)

ILLINOIS

VOL 44 E. D. 1753

SHEET 6 LINE 37

(COLOR) (AGE) (SEX) (BIRTHPLACE) (CITIZENSHIP)

Chicago (CITY) 4th (STREET) 450 (HOUSE NO.)

OTHER MEMBERS OF FAMILY

NAME	RELATION	AGE	BIRTHPLACE	CITIZENSHIP
Petro, [illegible]	W	2[illegible]	Indiana	NA
[illegible]	D	2	Illinois	
[illegible]	D	1[illegible]	Illinois	
[illegible]	S	16	Illinois	
Rudolph	S			

A-1a

1920 CENSUS—INDEX
DEPARTMENT OF COMMERCE
BUREAU OF THE CENSUS

U. S. GOVERNMENT PRINTING OFFICE (16—1187)

T 360

ILLINOIS

Thedora Joseph (INDIVIDUAL)

VOL. 75 E.D. 1245

SHEET 6 LINE 36

W (COLOR) 30 (AGE) Italy (BIRTHPLACE) Pa (CITIZENSHIP)

Cook (COUNTY)

Chicago (CITY) Dessasion (STREET) 409 (HOUSE NO.)

ENUMERATED WITH Cole, Thos

RELATIONSHIP TO ABOVE Son in law.

REMARKS

1920 CENSUS—INDEX
DEPARTMENT OF COMMERCE
BUREAU OF THE CENSUS

A-3

T 360

ILLINOIS

Istroe, Joseph
(INDIVIDUAL)

VOL. 155 E. D. 89

SHEET 5 LINE 86

W (COLOR) 68 (AGE) Kentucky (BIRTHPLACE) (CITIZENSHIP)

Sangamon (COUNTY)

(CITY) (STREET) (HOUSE NO.)

ENUMERATED WITH Istroe, Lawrence

RELATIONSHIP TO ABOVE Father

REMARKS

1920 CENSUS—INDEX
DEPARTMENT OF COMMERCE
BUREAU OF THE CENSUS

A-3

U. S. GOVERNMENT PRINTING OFFICE 11—1671

T360

Jetter, Joseph

W 4P Ohio

Frankfort

~~Ohio~~ Illinois

VOL 164 E.D. 130

SHEET 1 LINE 21

(CITIZENSHIP)

(STREET) (HOUSE NO.)

(OTHER MEMBERS OF FAMILY)

NAME	RELATION SHIP	AGE	BIRTHPLACE	CITIZEN SHIP
Jetter, Lavina	W	56	Ohio	
Franklin	Son	33	Illinois	
Edna	Dau	16	Illinois	
Letty, Lawrence	Bro	23	Illinois	

1920 CENSUS—INDEX
DEPARTMENT OF COMMERCE
BUREAU OF THE CENSUS

A-1a

U. S. GOVERNMENT PRINTING OFFICE 11—1921

T360

ILLINOIS

Tator, Joseph
(INDIVIDUAL)

VOL. 64 E.D. 981

SHEET 7 LINE 76

W 25 Poland NR
(COLOR) (AGE) (BIRTHPLACE) (CITIZENSHIP)

Cook
(COUNTY)

Chicago Milwaukee Ave 707
(CITY) (STREET) (HOUSE NO.)

ENUMERATED WITH Iwanowa, Antony

RELATIONSHIP TO ABOVE Boarder

REMARKS

1920 CENSUS—INDEX
DEPARTMENT OF COMMERCE
BUREAU OF THE CENSUS

A-3

U. S. GOVERNMENT PRINTING OFFICE 11—12891

T 360

ILLINOIS

VOL 7 E D. 644

SHEET 7 LINE 14

Nak

(CITIZENSHIP)

1534

(HOUSE NO.)

(HEAD OF FAMILY)

(AGE)

(BIRTHPLACE)

(OTHER)

OTHER MEMBERS OF FAMILY

NAME	RELATION-SHIP	AGE	BIRTHPLACE	CITIZEN-SHIP
			Ind	Nat
		3		

1920 CENSUS—INDEX
DEPARTMENT OF COMMERCE
BUREAU OF THE CENSUS

A-1a

U. S. GOVERNMENT PRINTING OFFICE 11—11871

T 360

ILLINOIS

VOL. 136 E. D. 19

SHEET 1C LINE 69

NAME	RELATION SHIP	AGE	BIRTHPLACE	CITIZENSHIP
Tatar, Joseph	H	39	Poland	Pa
— Helen	W	35	Illinois	—
— Joe	S	5	Illinois	—
— Teodor	S	1 8/12	Illinois	—
Barwan, Joseph	L	37	Poland	Pa

1920 CENSUS—INDEX
DEPARTMENT OF COMMERCE
BUREAU OF THE CENSUS

A-16

U.S. GOVERNMENT PRINTING OFFICE

T 360

ILLINOIS

VOL. 65 E. D. 884

SHEET 17 LINE 55

(HEAD OF FAMILY)

(COLOR) (AGE) (BIRTHPLACE) (CITIZENSHIP)

(COUNTY)

(CITY) (STREET) (HOUSE NO.) 1243

OTHER MEMBERS OF FAMILY

NAME	RELATION-SHIP	AGE	BIRTHPLACE	CITIZEN-SHIP

1920 CENSUS—INDEX
DEPARTMENT OF COMMERCE
BUREAU OF THE CENSUS

A-16

U. S. GOVERNMENT PRINTING OFFICE

7360

Feder Joseph E

(INDIVIDUAL)

ILLINOIS

VOL. 40 E.D. 415

SHEET 7 LINE 87

W (COLOR) 37 (AGE) Indiana (BIRTHPLACE) (CITIZENSHIP)

Cook (COUNTY)

Chicago (CITY) Ellenwood Ave (STREET) 6347 (HOUSE NO.)

ENUMERATED WITH Flavin Eugene

RELATIONSHIP TO ABOVE Roomer

REMARKS

1920 CENSUS—INDEX
DEPARTMENT OF COMMERCE
BUREAU OF THE CENSUS

A-3

U. S. GOVERNMENT PRINTING OFFICE

T 360

Tatro, Joseph H
(INDIVIDUAL)

ILLINOIS

VOL. 157 E. D. 46

SHEET 9 LINE 35

M | 39 | Illinois | | |
(COLOR) | (AGE) | (BIRTHPLACE) | (CITIZENSHIP) |

~~Ut~~ Lucas
(COUNTY)

Toledo | East Cherry | 466
(CITY) | (STREET) | (HOUSE NO.)

ENUMERATED WITH Tatro, Elizabeth

RELATIONSHIP TO ABOVE Son-in-law

REMARKS

1920 CENSUS—INDEX
DEPARTMENT OF COMMERCE
BUREAU OF THE CENSUS

A-3

U. S. GOVERNMENT PRINTING OFFICE 16—1920

T 360

ILLINOIS

VOL. 107 E.D. 1928

SHEET 1 LINE 97

Tattra, Joseph J
(HEAD OF FAMILY)

M (OWNER) 33 AGE

Cook (COUNTY)

Illinois BIRTHPLACE

CITIZENSHIP

Chicago (CITY) Lo Wallace ST 5952 (HOUSE NO.)
(STREET)

OTHER MEMBERS OF FAMILY

NAME	RELATION-SHIP	AGE	BIRTHPLACE	CITIZEN-SHIP
Tattra, Mary C	wife	33	Illinois	
George J	son	11	Illinois	
Donald M	son	6	Illinois	
Joseph J. Jr.	son	3 11/12	Illinois	
Lipetzky, Mary	M-L	64	Russia	Na

1920 CENSUS—INDEX
DEPARTMENT OF COMMERCE
BUREAU OF THE CENSUS

Line #2

A-1a

U. S. GOVERNMENT PRINTING OFFICE

STATE Illinois

Tattro, Joseph L.

(HEAD OF FAMILY)

(OTHER MEMBERS OF FAMILY—CONTINUED)

NAME	RELATION SHIP	AGE	BIRTHPLACE	CITIZEN SHIP
Lupetzky, Joseph	Bl	22	Illinois	

1920 CENSUS—INDEX
DEPARTMENT OF COMMERCE
BUREAU OF THE CENSUS

#2 see #1

A-1b

U. S. GOVERNMENT PRINTING OFFICE

T 360

ILLINOIS

Tudor, Julia
(INDIVIDUAL)

VOL. 76 E.D. 1269

SHEET 6 LINE 3

W (COLOR) 65 (AGE) Hungary (BIRTHPLACE) Al (CITIZENSHIP)

Cook (COUNTY)

Chicago (CITY) Hudson Ave 1909 (STREET) (HOUSE NO.)

ENUMERATED WITH Tudor, Joseph

RELATIONSHIP TO ABOVE Mother

REMARKS

1920 CENSUS—INDEX
DEPARTMENT OF COMMERCE
BUREAU OF THE CENSUS

A-3

U. S. GOVERNMENT PRINTING OFFICE 11—1920

T 360

Tatar, Jacob

ILLINOIS

VOL. 21 E. D. 114

SHEET 1 LINE 53

Jacob — Head — Champaign — Champaign — Ill

Tatar, Jacob

OTHER MEMBERS OF FAMILY

HOUSE NO

NAME	RELATION SHIP	SEX	AGE	BIRTHPLACE	CITIZENSHIP
Tatar Agnes	Wife	F	30	Illinois	Ill
Julia	Dau	F	11	Pennsylvania	
Agnes	Dau	F	6	Illinois	
William	Son	M	3	Illinois	

1920 CENSUS—INDEX
DEPARTMENT OF COMMERCE
BUREAU OF THE CENSUS

A-1a

U. S. GOVERNMENT PRINTING OFFICE

T360

Tudor, Linck

HEAD OF FAMILY

ILLINOIS

VOL 17 E. D. 69

SHEET 7 LINE 65

11

100-LOC

CITY

COUNTY

Kentucky

STATE

(CITIZENSHIP)

HOUSE NO.

OTHER MEMBERS OF FAMILY

NAME	RELATION SHIP	AGE	BIRTHPLACE	CITIZEN SHIP
Tudor, Cora	W	76	Illinois	
[illegible]	[illegible]	[illegible]	Illinois	
[illegible]	[illegible]	3	Illinois	
[illegible]	[illegible]	10	Illinois	
[illegible]	[illegible]	1	Illinois	

1920 CENSUS INDEX
DEPARTMENT OF COMMERCE
BUREAU OF THE CENSUS

A-18

U. S. GOVERNMENT PRINTING OFFICE

T 360

ILLINOIS

VOL. E. D. 93

SHEET LINE 25

HEAD OF FAMILY

COUNTY

CITY

STREET

HOUSE NO. 118

(CITIZENSHIP)

OTHER MEMBERS OF FAMILY

NAME	RELATION SHIP	AGE	BIRTHPLACE	CITIZEN SHIP

1920 CENSUS—INDEX
DEPARTMENT OF COMMERCE
BUREAU OF THE CENSUS

A-1a

U. S. GOVERNMENT PRINTING OFFICE 11—1871

T3LO

Illinois

Tedro, Horwich Jack
(INDIVIDUAL)

VOL. 20 E.D. 4

SHEET 5 LINE 6

W (COLOR) 26 (AGE) Russia (BIRTHPLACE) Al. (CITIZENSHIP)

Cook (COUNTY)

Chicago (CITY) East Hanson (STREET) 52 (HOUSE NO.)

ENUMERATED WITH Leland Hotel

RELATIONSHIP TO ABOVE Lodger

REMARKS

1920 CENSUS—INDEX
DEPARTMENT OF COMMERCE
BUREAU OF THE CENSUS

A-4

U. S. GOVERNMENT PRINTING OFFICE (1—1671)

T 360

ILLINOIS

VOL. E. D.

SHEET LINE

(HEAD OF FAMILY)

(COLOR)

(BIRTHPLACE)

(CITIZENSHIP)

(STREET)

(HOUSE NO.)

OTHER MEMBERS OF FAMILY

NAME	RELATION-SHIP	AGE	BIRTHPLACE	CITIZEN-SHIP

1920 CENSUS—INDEX
DEPARTMENT OF COMMERCE
BUREAU OF THE CENSUS

A-1a

U. S. GOVERNMENT PRINTING OFFICE

T360

Yeter, Laura
(INDIVIDUAL)

ILLINOIS

VOL. 16 E.D. 52

SHEET 9 LINE 4

W (COLOR) 56 (AGE) U S A (BIRTHPLACE) (CITIZENSHIP)

Coles (COUNTY)

Ashmore (CITY) (STREET) (HOUSE NO.)

ENUMERATED WITH Trumford, Elsie

RELATIONSHIP TO ABOVE Roomer

REMARKS

1920 CENSUS—INDEX
DEPARTMENT OF COMMERCE
BUREAU OF THE CENSUS

A-2

U. S. GOVERNMENT PRINTING OFFICE (1—1197)

T 360

Tetro, Laura M
(INDIVIDUAL)

ILLINOIS
VOL. 152 E. D. 91
SHEET 5 LINE 15

W (COLOR) 27 (AGE) Illinois (BIRTHPLACE) (CITIZENSHIP)

Jasper (COUNTY)

(CITY) (STREET) (HOUSE NO.)

ENUMERATED WITH Brown, Joseph R

RELATIONSHIP TO ABOVE Daughter

REMARKS

1920 CENSUS—INDEX
DEPARTMENT OF COMMERCE
BUREAU OF THE CENSUS

A-2

U. S. GOVERNMENT PRINTING OFFICE 16—11871

T 360

ILLINOIS

VOL. 105 E.D. 89

SHEET 2 LINE 82

(CITIZENSHIP)

(HOUSE NO.

(OTHER MEMBERS OF FAMILY

NAME	RELATION SHIP	AGE	BIRTHPLACE	CITIZEN SHIP
[illegible]	[illegible]	[illegible]	Indiana	
[illegible]	[illegible]	[illegible]	Illinois	
[illegible]	[illegible]	[illegible]	Illinois	
[illegible]	[illegible]	[illegible]	Kentucky	

1920 CENSUS—INDEX
DEPARTMENT OF COMMERCE
BUREAU OF THE CENSUS

A-1 a

U. S. GOVERNMENT PRINTING OFFICE 11—1920

7360

Taydor, Laurence
(HEAD OF FAMILY)

ILLINOIS

VOL. 236 E. D. 175

SHEET 3 LINE 7

W
COLOR

46
AGE

Illinois
BIRTHPLACE

White
COLOR

Enfield
CITY

CITIZENSHIP

STREET

HOUSE NO.

OTHER MEMBERS OF FAMILY

NAME	RELATION SHIP	AGE	BIRTHPLACE	CITIZEN-SHIP
Taydor, Mary B.	W	50	Illinois	

1920 CENSUS—INDEX
DEPARTMENT OF COMMERCE
BUREAU OF THE CENSUS

Taylor, Laurence

U. S. GOVERNMENT PRINTING OFFICE

T360

Tate, Lena
(INDIVIDUAL)

ILLINOIS
VOL. 183 E. D. 119
SHEET 8 LINE 1

W 64 Illinois
(COLOR) (AGE) (BIRTHPLACE) (CITIZENSHIP)

McLean
(COUNTY)

Bloomington East Oakland Ave 612
(CITY) (STREET) (HOUSE NO.)

ENUMERATED WITH Phillips Sarah E.

RELATIONSHIP TO ABOVE Sister

REMARKS

1920 CENSUS—INDEX
DEPARTMENT OF COMMERCE
BUREAU OF THE CENSUS

A-2
U. S. GOVERNMENT PRINTING OFFICE 16—1921

T 360

Illinois

Peter, Leo
(HEAD OF FAMILY)

VOL. 38 E. D. 228

SHEET 18 LINE 47

W (COLOR) Refused to tell (AGE) Cook (COUNTY) Chicago (CITY)

Lithuania (BIRTHPLACE)

Na (CITIZENSHIP)

37 Th (STREET)

818 (HOUSE NO.)

(OTHER MEMBERS OF FAMILY)

NAME	RELATION SHIP	AGE	BIRTHPLACE	CITIZEN-SHIP
Peter, Sophia	W	Refused to tell	Lithuania	Na
" Ruthie	D	NR	Illinois	

1920 CENSUS—INDEX
DEPARTMENT OF COMMERCE
BUREAU OF THE CENSUS

A-1 a

U. S. GOVERNMENT PRINTING OFFICE 1—1189

T 360

ILLINOIS

Tobby, Tom
(INDIVIDUAL)

VOL. 114 E.D. 2183

SHEET 7 LINE 59

W (COLOR) 24 (AGE) Turkey (BIRTHPLACE) Al (CITIZENSHIP)

Cook (COUNTY)

Chicago (CITY) Lawndale Ave (STREET) 2448 (HOUSE NO.)

ENUMERATED WITH Tobby, Tom

RELATIONSHIP TO ABOVE Not Reported

REMARKS

1920 CENSUS—INDEX
DEPARTMENT OF COMMERCE
BUREAU OF THE CENSUS

A-2

U. S. GOVERNMENT PRINTING OFFICE

T360

ILLINOIS

VOL. 202 E. D. 122

SHEET [illegible] LINE [illegible]

(COLOR) (AGE)

(COUNTY)

(CITY) (STREET) (HOUSE NO.)

OTHER MEMBERS OF FAMILY

NAME	RELATION SHIP	AGE	BIRTHPLACE	CITIZENSHIP
[illegible]				

1920 CENSUS—INDEX
DEPARTMENT OF COMMERCE
BUREAU OF THE CENSUS

A-1 a

STATE Illinois

Fowler, Henry
HEAD OF FAMILY—CONTINUED

OTHER MEMBERS OF FAMILY—CONTINUED

NAME	RELATION-SHIP	AGE	BIRTHPLACE	CITIZEN-SHIP
Fowler, Helen	d	6	Illinois	

1920 CENSUS—INDEX
DEPARTMENT OF COMMERCE
BUREAU OF THE CENSUS

A-1b

U. S. GOVERNMENT PRINTING OFFICE 11—11071

T360

Todaro, Leonardo
HEAD OF FAMILY

ILLINOIS

VOL. 16 E.D. 820

SHEET 3 LINE 24

W 41 Italy h
COLOR AGE BIRTHPLACE (CITIZENSHIP)

Cook
COUNTY

Chicago
CITY

Ure St 1924
STREET HOUSE NO.

OTHER MEMBERS OF FAMILY

NAME	RELATIONSHIP	AGE	BIRTHPLACE	CITIZENSHIP
Todaro, [illegible]	W	44	Italy	h

1920 CENSUS—INDEX
DEPARTMENT OF COMMERCE
BUREAU OF THE CENSUS

A-1a

U. S. GOVERNMENT PRINTING OFFICE 16—11971

T360

ILLINOIS

Latro, Leonard (HEAD OF FAMILY)

VOL. 61 E. D. 924

SHEET 7 LINE 76

W (COLOR) M (AGE) Illinois (BIRTHPLACE) (CITIZENSHIP)

[illegible] (COUNTY)

[illegible] (CITY)

[illegible] (STREET) 3459 (HOUSE NO.)

OTHER MEMBERS OF FAMILY

NAME	RELATIONSHIP	AGE	BIRTHPLACE	CITIZENSHIP
Latro, Harold	S	22	Illinois	
[illegible] Bratmo	D	20	Illinois	

1920 CENSUS—INDEX
DEPARTMENT OF COMMERCE
BUREAU OF THE CENSUS

A-16

U. S. GOVERNMENT PRINTING OFFICE 11—1921

7360

Tedder, Leonard
(HEAD OF FAMILY)

ILLINOIS

VOL 190 E.D. 83

SHEET E LINE 43

W 38
(COLOR) (AGE)

Missouri
(BIRTHPLACE)

Madison
(COUNTY)

Edwardsville
(CITY)

Illinois
(STREET)

(CITIZENSHIP)

2131
(HOUSE NO.)

OTHER MEMBERS OF FAMILY

NAME	RELATIONSHIP	AGE	BIRTHPLACE	CITIZENSHIP
Tedder Lillie	w	31	Missouri	
Ursyl	d	13	Illinois	
Marion	s	11	Illinois	
Mabel	d	10	Illinois	
Nadine	d	6 7/12	Illinois	

1920 CENSUS—INDEX
DEPARTMENT OF COMMERCE
BUREAU OF THE CENSUS

A-1a

U. S. GOVERNMENT PRINTING OFFICE 11—11871

STATE Illinois

Ledder, Lonard

HEAD OF FAM — CONTINUED.

OTHER MEMBERS OF FAMILY—CONTINUED

NAME	RELATION-SHIP	AGE	BIRTHPLACE	CITIZEN-SHIP
Ledder, Marguerite	d	1/12	Illinois	

1920 CENSUS—INDEX
DEPARTMENT OF COMMERCE
BUREAU OF THE CENSUS

A-1b

U. S. GOVERNMENT PRINTING OFFICE 11—11871

T 360

ILLINOIS

VOL. E. D.

SHEET LINE

(HEAD OF FAMILY)

(COLOR) (AGE)

(BIRTHPLACE)

(CITIZENSHIP)

COUNTY

CITY STREET (HOUSE NO.)

OTHER MEMBERS OF FAMILY

NAME	RELATION-SHIP	AGE	BIRTHPLACE	CITIZEN-SHIP

1920 CENSUS—INDEX
DEPARTMENT OF COMMERCE
BUREAU OF THE CENSUS

A-1a

U. S. GOVERNMENT PRINTING OFFICE 11—11871

T 360

ILLINOIS

Linder, Lewis A.
(INDIVIDUAL)

VOL. 186 E. D. 80

SHEET 9 LINE 49

W (COLOR) 26 (AGE) Illinois (BIRTHPLACE) (CITIZENSHIP)

Marion (COUNTY)

Linder (CITY) Jackson (STREET) — (HOUSE NO.)

ENUMERATED WITH Richardson, Chas

RELATIONSHIP TO ABOVE Boarder

REMARKS

1920 CENSUS—INDEX
DEPARTMENT OF COMMERCE
BUREAU OF THE CENSUS

A-3

U. S. GOVERNMENT PRINTING OFFICE 11—1187

T360

ILLINOIS

Tuter, Lillian B
(INDIVIDUAL)

VOL. 217 E. D. 160

SHEET 7 LINE 26

W (COLOR) 22 (AGE) Illinois (BIRTHPLACE) (CITIZENSHIP)

St. Clair (COUNTY)

East St. Louis (CITY) Veronica Avenue (STREET) 572 (HOUSE NO.)

ENUMERATED WITH Keith, Leon G

RELATIONSHIP TO ABOVE Lodger

REMARKS

1920 CENSUS—INDEX
DEPARTMENT OF COMMERCE
BUREAU OF THE CENSUS

A-2

U. S. GOVERNMENT PRINTING OFFICE 11—11871

T36

Peter, Lonnie (INDIVIDUAL)

[redacted] Illinois

VOL. 144 E. D. 77

SHEET 6 LINE 30

W (COLOR) 10 (AGE) Illinois (BIRTHPLACE) (CITIZENSHIP)

Fayette (COUNTY)

(CITY) (STREET) (HOUSE NO.)

ENUMERATED WITH Peter, Douglas

RELATIONSHIP TO ABOVE Grandson

REMARKS

1920 CENSUS—INDEX
DEPARTMENT OF COMMERCE
BUREAU OF THE CENSUS

A-3

U. S. GOVERNMENT PRINTING OFFICE

T360

Tudor, Lorraine
(INDIVIDUAL)

ILLINOIS
VOL. 17 E. D. 68
SHEET 1 LINE 8

W 21 Illinois
(COLOR) (AGE) (BIRTHPLACE) (CITIZENSHIP)

Coles
(COUNTY)

(CITY) (STREET) (HOUSE NO.)

ENUMERATED WITH Tudor, Miles M.

RELATIONSHIP TO ABOVE Daughter in-law

REMARKS

1920 CENSUS—INDEX
DEPARTMENT OF COMMERCE
BUREAU OF THE CENSUS

A-3

U. S. GOVERNMENT PRINTING OFFICE 11—11871

T 360

ILLINOIS

VOL. 121 E. D. 32

SHEET ~ LINE 24

(HEAD OF FAMILY)

COLOR | AGE | BIRTHPLACE | (CITIZENSHIP)

COUNTY

CITY | STREET | (HOUSE NO.)

OTHER MEMBERS OF FAMILY

NAME	RELATION-SHIP	AGE	BIRTHPLACE	CITIZEN-SHIP

1920 CENSUS—INDEX
DEPARTMENT OF COMMERCE
BUREAU OF THE CENSUS

A-16

U. S. GOVERNMENT PRINTING OFFICE

T360

[redacted] Illinois

HEAD OF FAMILY

VOL. 339 E. D. 163

SHEET 1 LINE 6

COLOR AGE BIRTHPLACE (CITIZENSHIP)

COUNTY

STREET

1311
HOUSE NO.

OTHER MEMBERS OF FAMILY

NAME	RELATION-SHIP	AGE	BIRTHPLACE	CITIZEN-SHIP
[illegible]				

1920 CENSUS—INDEX
DEPARTMENT OF COMMERCE
BUREAU OF THE CENSUS

A-1a

U. S. GOVERNMENT PRINTING OFFICE 11—11971

T360

Tatro, Louis
(INDIVIDUAL)

ILLINOIS
VOL. 163 E. D. 110
SHEET 10 LINE 28

W (COLOR) 34 (AGE) Illinois (BIRTHPLACE) (CITIZENSHIP)

Kankakee (COUNTY)

Kankakee (CITY) E. Hickory (STREET) 154 (HOUSE NO.)

ENUMERATED WITH Jones, Rosie

RELATIONSHIP TO ABOVE Lodger

REMARKS

1920 CENSUS—INDEX
DEPARTMENT OF COMMERCE
BUREAU OF THE CENSUS

A-2

U. S. GOVERNMENT PRINTING OFFICE

T 360

ILLINOIS

Satar, Louis
(INDIVIDUAL)

VOL. 108 E. D. 1952

SHEET 6 LINE 100

W (COLOR) 25 (AGE) New-York (BIRTHPLACE) (CITIZENSHIP)

Cook (COUNTY)

Chicago (CITY) South Lowa (STREET) 6610 (HOUSE NO.)

ENUMERATED WITH Satar, Jack

RELATIONSHIP TO ABOVE Former

REMARKS

1920 CENSUS—INDEX
DEPARTMENT OF COMMERCE
BUREAU OF THE CENSUS

A-2

U. S. GOVERNMENT PRINTING OFFICE 11—1921

T 360

ILLINOIS

VOL. 1 E. D. 4

SHEET 1 LINE 12

(HEAD OF FAMILY)

W — — — M

(COLOR) (SEX)

(BIRTHPLACE) (CITIZENSHIP)

(COUNTY)

(CITY)

(STREET) (HOUSE NO.)

OTHER MEMBERS OF FAMILY

NAME	RELATION SHIP	AGE	BIRTHPLACE	CITIZEN SHIP

1920 CENSUS—INDEX
DEPARTMENT OF COMMERCE
BUREAU OF THE CENSUS

A-1a

U. S. GOVERNMENT PRINTING OFFICE 11—1927

T 360

Teter, Louis B
(INDIVIDUAL)

ILLINOIS
VOL. 160 E. D. 51
SHEET 3 LINE 20

W 17 Illinois
(COLOR) (AGE) (BIRTHPLACE) (CITIZENSHIP)

Jackson
(COUNTY)

Carbondale South Illinois Avenue 804
(CITY) (STREET) (HOUSE NO.)

ENUMERATED WITH Teter, Horace H

RELATIONSHIP TO ABOVE Grandson

REMARKS

1920 CENSUS—INDEX
DEPARTMENT OF COMMERCE
BUREAU OF THE CENSUS

A-3
U. S. GOVERNMENT PRINTING OFFICE 11—11871

T 360

ILLINOIS

VOL. 113 E. D. 1067

SHEET 6 LINE 63

(HEAD OF FAMILY)

(COLOR) (AGE)

(BIRTHPLACE) (CITIZENSHIP)

(COUNTY)

(CITY) (STREET) 3427

(HOUSE NO.)

OTHER MEMBERS OF FAMILY

NAME	RELATION-SHIP	AGE	BIRTHPLACE	CITIZEN-SHIP

1920 CENSUS—INDEX
DEPARTMENT OF COMMERCE
BUREAU OF THE CENSUS

A-1a

U. S. GOVERNMENT PRINTING OFFICE 11—11071

T 360

Tudor, Louisa (INDIVIDUAL)

ILLINOIS

VOL. 221 E. D. 193

SHEET 17 LINE 11

W (COLOR) 50 (AGE) England (BIRTHPLACE) Na (CITIZENSHIP)

Sangamon (COUNTY)

(CITY) (STREET) (HOUSE NO.)

ENUMERATED WITH Scott, William J.

RELATIONSHIP TO ABOVE mother-in-law

REMARKS

1920 CENSUS—INDEX
DEPARTMENT OF COMMERCE
BUREAU OF THE CENSUS

A-3

U. S. GOVERNMENT PRINTING OFFICE 11—11871

T 360

ILLINOIS

VOL. 12 E. D. 39

SHEET 2 LINE 11

(HEAD OF FAMILY)

(COLOR) (AGE) (BIRTHPLACE)

(COUNTY) (CITIZENSHIP)

(CITY) (STREET) (HOUSE NO.)

OTHER MEMBERS OF FAMILY

NAME	RELATION-SHIP	AGE	BIRTHPLACE	CITIZEN-SHIP
Schiedahr, Anna	D	17	Illinois	

1920 CENSUS—INDEX
DEPARTMENT OF COMMERCE
BUREAU OF THE CENSUS

A-1a

U. S. GOVERNMENT PRINTING OFFICE 11—11871

T 360

[redacted] Illinois

(HEAD OF FAMILY)

VOL. 111 E.D. 2039

SHEET 3 LINE 5

(COUNTY) (AGE) (BIRTHPLACE) (CITIZENSHIP)

(CITY) (STREET) 11325 (HOUSE NO.)

OTHER MEMBERS OF FAMILY

NAME	RELATION-SHIP	AGE	BIRTHPLACE	CITIZEN-SHIP
[illegible] Edna	[illegible]	17	Illinois	
[illegible] Edward	[illegible]	15	New York	
[illegible] Laura	[illegible]	13	New York	
[illegible]	[illegible]	11	Illinois	
[illegible]	[illegible]	9	Illinois	

1920 CENSUS—INDEX
DEPARTMENT OF COMMERCE
BUREAU OF THE CENSUS

Ill. Roll #2

U. S. GOVERNMENT PRINTING OFFICE

A-1a

STATE Illinois

Petro, Frank
HEAD OF FAMILY (CONTINUED)

OTHER MEMBERS OF FAMILY—CONTINUED

NAME	RELATIONSHIP	AGE	BIRTHPLACE	CITIZENSHIP
Petro, Vasilka	W	37	Illinois	
Milton	S	18	Illinois	

1920 CENSUS—INDEX
DEPARTMENT OF COMMERCE
BUREAU OF THE CENSUS

Dr 2 sil #1

A-1b

U. S. GOVERNMENT PRINTING OFFICE 11—11871

T360

ILLINOIS

Setzau, Louise
(INDIVIDUAL)

VOL. 132 E.D. 146

SHEET 8 LINE 32

W 61 Germany Na
(COLOR) (AGE) (BIRTHPLACE) (CITIZENSHIP)

Cook
(COUNTY)

Oak Park Forest Ave 734
(CITY) (STREET) (HOUSE NO.)

ENUMERATED WITH Gaedr, John

RELATIONSHIP TO ABOVE housekeeper

REMARKS

1920 CENSUS—INDEX
DEPARTMENT OF COMMERCE
BUREAU OF THE CENSUS

A-3

U. S. GOVERNMENT PRINTING OFFICE (1—1127)

T 360

ILLINOIS

Tilson, Lowell
(INDIVIDUAL)

VOL. 733 E. D. 182

SHEET 6 LINE 5

W | 17 | Illinois | | Vermilion | Georgetown | — | 12

(COLOR) (AGE) (BIRTHPLACE) (CITIZENSHIP) (COUNTY) (CITY) (STREET) (HOUSE NO.)

ENUMERATED WITH Hill, Milo

RELATIONSHIP TO ABOVE Stepson

REMARKS

1920 CENSUS—INDEX
DEPARTMENT OF COMMERCE
BUREAU OF THE CENSUS

A-2

U. S. GOVERNMENT PRINTING OFFICE (1—) (87)

T360

ILLINOIS

VOL. 7 E. D. 348

SHEET 3 LINE 16

Tetard, Clara L — HEAD OF FAMILY

W — COLOR — F — SEX — 44 — AGE — Married — CONDITION — Illinois — BIRTHPLACE — U.S. — CITIZENSHIP

Cook — COUNTY — Chicago — CITY — Edgewater Ave — STREET — 5637 — HOUSE NO.

OTHER MEMBERS OF FAMILY

NAME	RELATION-SHIP	AGE	BIRTHPLACE	CITIZEN-SHIP
Tetard, Clara L	Wife	44	Pennsylvania	
— Elizabeth L	Dau.	15	Illinois	
— Charles L	Son	13	Illinois	
Robinson, Sarah	Sister	35	Maryland	
— Dorothy	Sister	24	Pennsylvania	

1920 CENSUS—INDEX
DEPARTMENT OF COMMERCE
BUREAU OF THE CENSUS

see 2

A-1a

U. S. GOVERNMENT PRINTING OFFICE 11—1107.

STATE Illinois

Peter Lyons

HEAD OF FAMILY—CONTINUED

OTHER MEMBERS OF FAMILY—CONTINUED

NAME	RELATIONSHIP	AGE	BIRTHPLACE	CITIZENSHIP
Messenger, Henry	Chauffeur	25	Illinois	

1920 CENSUS—INDEX
DEPARTMENT OF COMMERCE
BUREAU OF THE CENSUS

#2 sec. 1

A-1b

U. S. GOVERNMENT PRINTING OFFICE

T360

ILLINOIS

VOL. 246 E. D. 169

SHEET 16 LINE 18

Tudor, Lula
(HEAD OF FAMILY)

W 40 Illinois
(SEX) (AGE) (BIRTHPLACE) (CITIZENSHIP)

Williamson
(COUNTY)

Marion
(CITY)

W Main 1600
(STREET) (HOUSE NO.)

OTHER MEMBERS OF FAMILY

NAME	RELATIONSHIP	AGE	BIRTHPLACE	CITIZENSHIP
Tudor, Royce K.	S	18	Illinois	

A-16

1920 CENSUS—INDEX
DEPARTMENT OF COMMERCE
BUREAU OF THE CENSUS

U. S. GOVERNMENT PRINTING OFFICE (11—1157)

T 360

Tudor, Luther, H

(HEAD OF FAMILY)

ILLINOIS

VOL. 146 E. D. 48

SHEET 16 LINE 24

W 96

(COLOR) (SEX) (AGE)

Illinois

(COUNTY)

Kentucky

(BIRTHPLACE)

(CITIZENSHIP)

(CITY)

(STREET)

(HOUSE NO.)

OTHER MEMBERS OF FAMILY

NAME	RELATION-SHIP	AGE	BIRTHPLACE	CITIZEN-SHIP
Tudor, Ford, B	W	30	Illinois	
" Thelma, M	D	6	Illinois	

1920 CENSUS—INDEX
DEPARTMENT OF COMMERCE
BUREAU OF THE CENSUS

A-1a

U. S. GOVERNMENT PRINTING OFFICE 11—11877

M

Sqmdex

Trade Mark Reg.
in U.S. Pat. Office

A SERVICE
Sold and Installed Exclusively by the
Library Bureau Division
Remington Rand Inc.

Patent Nos.

Re. 15,582	1,455,468
1,207,290	1,455,464
1,263,519	1,461,744

Printed in U.S.A.

T360

Tester Mable
(INDIVIDUAL)

ILLINOIS
VOL. 243 E.D. 187
SHEET 5 LINE 63

W. 21 Illinois
(COLOR) (AGE) (BIRTHPLACE) (CITIZENSHIP)

Winnebago
(COUNTY)

Rockford Park Ave 616
(CITY) (STREET) (HOUSE NO.)

ENUMERATED WITH Heath, Harry

RELATIONSHIP TO ABOVE Daughter

REMARKS

1920 CENSUS—INDEX
DEPARTMENT OF COMMERCE
BUREAU OF THE CENSUS

U. S. GOVERNMENT PRINTING OFFICE

A-3
(June) 1921

T 360

Tatro, Mandella M

(INDIVIDUAL)

ILLINOIS

VOL. 155 E.D. 91

SHEET 5 LINE 16

W (COLOR) 3 5/12 (AGE) Illinois (BIRTHPLACE)

(CITIZENSHIP)

Iroquois (COUNTY)

(CITY) (STREET) (HOUSE NO.)

ENUMERATED WITH Hamer, Joseph R

RELATIONSHIP TO ABOVE Grand Daughter

REMARKS

1920 CENSUS—INDEX
DEPARTMENT OF COMMERCE
BUREAU OF THE CENSUS

A-3

U. S. GOVERNMENT PRINTING OFFICE 16—41921

T 360

Tedder, Margaret
(INDIVIDUAL)

[redacted] Illinois

VOL. 149 E.D. 43

SHEET 1 LINE 100

W F 72 Kentucky
(COLOR) (AGE) (BIRTHPLACE) (CITIZENSHIP)

Fulton
(COUNTY)

Canonsburg Main
(CITY) (STREET) (HOUSE NO.)

ENUMERATED WITH Boyd Arthur L

RELATIONSHIP TO ABOVE Mother-in-law

REMARKS

1920 CENSUS—INDEX
DEPARTMENT OF COMMERCE
BUREAU OF THE CENSUS

A-3

U. S. GOVERNMENT PRINTING OFFICE

T 360

ILLINOIS

VOL. E. D. 197

SHEET 1 LINE 89

(HEAD OF FAM.)

(SEX) (COLOR) AGE

(BIRTHPLACE)

(CITIZENSHIP)

COUNTY

(STREET)

HOUSE NO.

OTHER MEMBERS OF FAMILY

NAME	RELATION-SHIP	AGE	BIRTHPLACE	CITIZEN-SHIP

1920 CENSUS—INDEX
DEPARTMENT OF COMMERCE
BUREAU OF THE CENSUS

#12. #2

A-1a

U. S. GOVERNMENT PRINTING OFFICE

STATE Illinois

HEAD OF FAMILY—FULL NAME

OTHER MEMBERS OF FAMILY—CONTINUED

NAME	RELATION SHIP	AGE	BIRTHPLACE	CITIZEN-SHIP

1920 CENSUS—INDEX
DEPARTMENT OF COMMERCE
BUREAU OF THE CENSUS

A-1b

U. S. GOVERNMENT PRINTING OFFICE

T 360

ILLINOIS

VOL. 120 E.D. 2266

SHEET 1 LINE 31

Iatro, Marcon L
(HEAD OF FAMILY)

W (COLOR) 47 (AGE) Illinois (BIRTHPLACE) (CITIZENSHIP)

Cook (COUNTY)

Chicago (CITY) N Crawford Ave (STREET) 917 (HOUSE NO.)

OTHER MEMBERS OF FAMILY

NAME	RELATION-SHIP	AGE	BIRTHPLACE	CITIZEN-SHIP
Iatro, Mary M	W	43	Ohio	
Joseph W	S	22	Illinois	
Francis J	S	18	Illinois	
Ida K	D	15	Illinois	
Marie M	D	11	Illinois	

1920 CENSUS—INDEX
DEPARTMENT OF COMMERCE
BUREAU OF THE CENSUS

#1 sh #2

U. S. GOVERNMENT PRINTING OFFICE

A-1a

Sutro, Marston S

(HEAD OF FAMILY—CONTINUED)

STATE Illinois

OTHER MEMBERS OF FAMILY—CONTINUED

NAME	RELATIONSHIP	AGE	BIRTHPLACE	CITIZENSHIP
Sutro, Margaret L	d	0 3/12	Illinois	

1920 CENSUS—INDEX
DEPARTMENT OF COMMERCE
BUREAU OF THE CENSUS

#2 Sheet,

A-1b

U. S. GOVERNMENT PRINTING OFFICE

T 360

ILLINOIS

Yates, Frank C.
(HEAD OF FAMILY)

VOL 107 E. D. 1860

SHEET 17 LINE 22

W 41
(COLOR) (AGE)

Wisconsin
(BIRTHPLACE)

(CITIZENSHIP)

Bob
(COUNTY)

(CITY)

Pinedale Ave 5236
(STREET) (HOUSE NO.)

OTHER MEMBERS OF FAMILY

NAME	RELATION-SHIP	AGE	BIRTHPLACE	CITIZEN-SHIP
Yates, Mary	W	37	Illinois	
" Ethel	D	19	Illinois	
" Gertrude	D	16	Illinois	
" Roger	S	14	Illinois	
" Dorothy	D	11	Illinois	

1920 CENSUS—INDEX
DEPARTMENT OF COMMERCE
BUREAU OF THE CENSUS

A-18

U. S. GOVERNMENT PRINTING OFFICE 11—1920

T 360

Theodora Martha
(INDIVIDUAL)

ILLINOIS
VOL. 75 E. D. 1216
SHEET 6 LINE 35

W | 28 (AGE) | Italy (BIRTHPLACE) | Pa (CITIZENSHIP)
(COLOR)

Cook (COUNTY)

Chicago (CITY) | Division (STREET) | 409 (HOUSE NO.)

ENUMERATED WITH Coli, Thresa

RELATIONSHIP TO ABOVE Daughter

REMARKS

1920 CENSUS—INDEX
DEPARTMENT OF COMMERCE
BUREAU OF THE CENSUS

A-3

U. S. GOVERNMENT PRINTING OFFICE

T 360

ILLINOIS

Teeter, Martin
(INDIVIDUAL)

VOL. 201 E. D. 185

SHEET 8 LINE 60

W (COLOR) 50 (AGE) Illinois (BIRTHPLACE) — (CITIZENSHIP)

Pike (COUNTY)

Cerro Gordo (CITY) — (STREET) — (HOUSE NO.)

ENUMERATED WITH Baker, Margaret,

RELATIONSHIP TO ABOVE Brother

REMARKS

1920 CENSUS—INDEX
DEPARTMENT OF COMMERCE
BUREAU OF THE CENSUS

A-3

U. S. GOVERNMENT PRINTING OFFICE 17—41874

T360

ILLINOIS

Tatlin, Vinny
(INDIVIDUAL)

VOL. 206 E.D. 59

SHEET 23 LINE 9

M 37 Ukraine
(COLOR) (AGE) (BIRTHPLACE) (CITIZENSHIP)

Stevens
(COUNTY)

(CITY) (STREET) (HOUSE NO.)

ENUMERATED WITH Illinois State Hospitals

RELATIONSHIP TO ABOVE Inmate

REMARKS

1920 CENSUS—INDEX
DEPARTMENT OF COMMERCE
BUREAU OF THE CENSUS

A-3

U. S. GOVERNMENT PRINTING OFFICE

T 360

Thedora Mary
(INDIVIDUAL)

ILLINOIS
VOL 75 E.D. 1225
SHEET 6 LINE 37

W 6 11/12 Illinois
(COLOR) (AGE) (BIRTHPLACE) (CITIZENSHIP)

Cook
(COUNTY)

Chicago Division 409
(CITY) (STREET) (HOUSE NO.)

ENUMERATED WITH Cole, Theresa

RELATIONSHIP TO ABOVE Grandaughter

REMARKS

1920 CENSUS—INDEX
DEPARTMENT OF COMMERCE
BUREAU OF THE CENSUS

A-3

U. S. GOVERNMENT PRINTING OFFICE 11—1571

T 360

Theodore Many
(INDIVIDUAL)

ILLINOIS
VOL. 64 E.D. 976
SHEET 14 LINE 42

NR (COLOR) 22 (AGE) Poland (BIRTHPLACE) Na (CITIZENSHIP)

York (COUNTY)

Chicago (CITY) Ivy (STREET) RVD-1026 (HOUSE NO.)

ENUMERATED WITH St John Cantius Church

RELATIONSHIP TO ABOVE Pastor

REMARKS

1920 CENSUS—INDEX
DEPARTMENT OF COMMERCE
BUREAU OF THE CENSUS

A43

U. S. GOVERNMENT PRINTING OFFICE

T360

ILLINOIS

Tatar, Harry
(INDIVIDUAL)

VOL. 73 E. D. 1190

SHEET 10 LINE 42

W (COLOR) 71 (AGE) Scotland (BIRTHPLACE) Am Cit (CITIZENSHIP)

Cook (COUNTY)

Chicago (CITY) East Illinois (STREET) 112 (HOUSE NO.)

ENUMERATED WITH Smith, George

RELATIONSHIP TO ABOVE Brother

REMARKS

1920 CENSUS—INDEX
DEPARTMENT OF COMMERCE
BUREAU OF THE CENSUS

A-R

U. S. GOVERNMENT PRINTING OFFICE 11—1924

T 360

Theodora Mary (INDIVIDUAL)

ILLINOIS

VOL. 64 E.D. 976

SHEET 11 LINE 26

W (COLOR) 34 (AGE) Wisconsin (BIRTHPLACE) (CITIZENSHIP)

Cook (COUNTY)

Chicago (CITY) Ivy (STREET) 2420-10 (HOUSE NO.)

ENUMERATED WITH St John Cantius Church

RELATIONSHIP TO ABOVE Sister

REMARKS

1920 CENSUS—INDEX
DEPARTMENT OF COMMERCE
BUREAU OF THE CENSUS

A-3

U. S. GOVERNMENT PRINTING OFFICE

T 360

Teeter, Mary
(INDIVIDUAL)

ILLINOIS
VOL. 108 E. D. 1927
SHEET 9 LINE 16

M (COLOR) 44 (AGE) Wisconsin (BIRTHPLACE) (CITIZENSHIP)

Cook (COUNTY)

Chicago (CITY) Stewart Avenue (STREET) 6333 (HOUSE NO.)

ENUMERATED WITH Robinson, Oliver

RELATIONSHIP TO ABOVE Roomer

REMARKS

1920 CENSUS—INDEX
DEPARTMENT OF COMMERCE
BUREAU OF THE CENSUS

A-2

U. S. GOVERNMENT PRINTING OFFICE 1—1971

T360

Tedrow — Head of Family — Mary E.

[redacted] Illinois

VOL 295 E. D. 168

SHEET 8 LINE 21

W — Color — 67 — Age

Widow

Illinois — Birthplace

County

City

Street

House No.

Citizenship ?

OTHER MEMBERS OF FAMILY

NAME	RELATION SHIP	AGE	BIRTHPLACE	CITIZEN SHIP
Tedrow Columbus F.	S	34	Illinois	
" Stella M	D	33	Illinois	

1920 CENSUS—INDEX
DEPARTMENT OF COMMERCE
BUREAU OF THE CENSUS

A-1a

U. S. GOVERNMENT PRINTING OFFICE

T360

ILLINOIS

VOL 10 E.D. 13

SHEET 18 LINE 27

Theodore Mason
(HEAD OF FAMILY)

M 30 Italy Na
(SEX) (AGE) (PLACE OF BIRTH) (CITIZENSHIP)

Bureau
Spring Valley
(CITY)

West Cleveland 503
(STREET) (HOUSE NO.)

OTHER MEMBERS OF FAMILY

NAME	RELATION SHIP	AGE	BIRTHPLACE	CITIZEN SHIP
Theodore Lucius	M	25	Italy	Na
—— Gerald	S	7	Illinois	
—— Lawrence	S	5	Illinois	
—— Mildred	D	4 7/12	Illinois	
—— Raymond	S	2 5/12	Illinois	

1920 CENSUS—INDEX
DEPARTMENT OF COMMERCE
BUREAU OF THE CENSUS

A-16

U. S. GOVERNMENT PRINTING OFFICE

T360

Peter Mathews

HEAD OF FAMILY

[redacted]

VOL 219 E.D. 195

SHEET 2 LINE 25

[illegible] [illegible] Illinois

COUNTY STATE BIRTHPLACE CITIZENSHIP

[illegible] [illegible]

TOWN

[illegible] Mound City Pulaski Co

STREET HOUSE NO.

OTHER MEMBERS OF FAMILY

NAME	RELATION-SHIP	AGE	BIRTHPLACE	CITIZEN-SHIP
Sally Ann	D	32	Illinois	
Will Russell	SL	30	Illinois	
[illegible] Mathews	GD	8	Illinois	

1920 CENSUS—INDEX
DEPARTMENT OF COMMERCE
BUREAU OF THE CENSUS

A-16

U. S. GOVERNMENT PRINTING OFFICE [illegible]

T360

Sutro, Maud
(INDIVIDUAL)

ILLINOIS
VOL. 30 E.D. 366
SHEET 2 LINE 69

W | 32 | Illinois | | (COLOR) (AGE) (BIRTHPLACE) (CITIZENSHIP)

Cook
(COUNTY)

Chicago | 5 - th | 120
(CITY) (STREET) (HOUSE NO.)

ENUMERATED WITH Esther " Mary

RELATIONSHIP TO ABOVE Daughter

REMARKS

1920 CENSUS—INDEX
DEPARTMENT OF COMMERCE
BUREAU OF THE CENSUS

A-3

U. S. GOVERNMENT PRINTING OFFICE

T360

[redacted] Illinois

Potter, Maud
(HEAD OF FAMILY)

VOL 225 E.D. 166

SHEET 5 LINE 28

W (COLOR) 38 (AGE) Illinois (BIRTHPLACE)

(CITIZENSHIP)

Wayne (COUNTY)

Wayne City Village (TOWN) Mill (STREET)

(HOUSE NO.)

OTHER MEMBERS OF FAMILY

NAME	RELATIONSHIP	AGE	BIRTHPLACE	CITIZENSHIP
Irving Potter				

1920 CENSUS—INDEX
DEPARTMENT OF COMMERCE
BUREAU OF THE CENSUS

Dec

Potter, Maud.

A-16

U. S. GOVERNMENT PRINTING OFFICE

736

Peter, Maude (INDIVIDUAL) — [redacted] Illinois

VOL. 237 E.D. 223

SHEET 5 LINE 4/6

W (COLOR) 3 (AGE) Nebraska (BIRTHPLACE) (CITIZENSHIP)

Will (COUNTY)

Washington (CITY) Washington (STREET) (HOUSE NO.)

ENUMERATED WITH Peter Henry H.

RELATIONSHIP TO ABOVE Niece

REMARKS

1920 CENSUS—INDEX
DEPARTMENT OF COMMERCE
BUREAU OF THE CENSUS

A-3

U. S. GOVERNMENT PRINTING OFFICE

T360

ILLINOIS

Tatar, Mat (HEAD OF FAMILY)

VOL. 40 E. D. 412

SHEET 11 LINE 76

W (COLOR) 32 (AGE)

Cook (COUNTY)

Chicago (CITY)

Poland (BIRTHPLACE)

Na (CITIZENSHIP)

Kinzie 1 1/2 Ave (STREET)

#641 (HOUSE NO.)

OTHER MEMBERS OF FAMILY

NAME	RELATIONSHIP	AGE	BIRTHPLACE	CITIZENSHIP
Tatar, Jennie	W	24	Finland	NR.
" Marion L.	S	4 6/12	Illinois	

1920 CENSUS—INDEX
DEPARTMENT OF COMMERCE
BUREAU OF THE CENSUS

A-1a

U. S. GOVERNMENT PRINTING OFFICE (1—1197)

T 360

ILLINOIS

Tatro, Mary
(INDIVIDUAL)

VOL. 155 E.D. 46

SHEET 7 LINE 56

W (COLOR) 32 (AGE) Iowa (BIRTHPLACE) (CITIZENSHIP)

Jo Daviess (COUNTY)

Warren (CITY) Cable (STREET) (HOUSE NO.)

ENUMERATED WITH Hunt, John A

RELATIONSHIP TO ABOVE Boarder

REMARKS

1920 CENSUS—INDEX
DEPARTMENT OF COMMERCE
BUREAU OF THE CENSUS

A-3

U. S. GOVERNMENT PRINTING OFFICE 1920

T-360

Tatro, Maddie
(HEAD OF FAMILY)

ILLINOIS

VOL 163 E.D. 108

SHEET 17 LINE 58

(CITIZENSHIP)

M 57
(SEX) (COLOR) AGE

Quincy
(PLACE A.E.)

Jenkins
(COUNTY)

Jackson
(CITY)

North Lawrence 757
(STREET) (HOUSE NO.)

OTHER MEMBERS OF FAMILY

NAME	RELATION SHIP	AGE	BIRTHPLACE	CITIZEN-SHIP
Emma Rose				

1920 CENSUS—INDEX
DEPARTMENT OF COMMERCE
BUREAU OF THE CENSUS

U. S. GOVERNMENT PRINTING OFFICE

A-1a

T 360

ILLINOIS

VOL. 164 E. D. 134

SHEET 3 LINE 93

(HEAD OF FAMILY)

(COLOR) (AGE) (BIRTHPLACE) (CITIZENSHIP)

(COUNTY) (STREET) (HOUSE NO.)

OTHER MEMBERS OF FAMILY

NAME	RELATION-SHIP	AGE	BIRTHPLACE	CITIZEN-SHIP

1920 CENSUS—INDEX
DEPARTMENT OF COMMERCE
BUREAU OF THE CENSUS

A-16

U. S. GOVERNMENT PRINTING OFFICE

T360

Tatro, Melvin
(INDIVIDUAL)

ILLINOIS
VOL. 163 E. D. 108
SHEET 14 LINE 50

W | 11 | Illinois | | |
(COLOR) | (AGE) | (BIRTHPLACE) | (CITIZENSHIP)

Kankakee
(COUNTY)

Kankakee | Not reported | 664
(CITY) | (STREET) | (HOUSE NO.)

ENUMERATED WITH Pombert, Nina

RELATIONSHIP TO ABOVE Grand Son

REMARKS

1920 CENSUS—INDEX
DEPARTMENT OF COMMERCE
BUREAU OF THE CENSUS

A-3

U. S. GOVERNMENT PRINTING OFFICE

T 360

Judson Melvin [illegible]

HEAD OF FAMILY

ILLINOIS

VOL 17 E. D. 64

SHEET 2 LINE 4

M 28

COLOR SEX AGE

Single

BORN IN

Hamilton Township

CITY

R R

STREET

RA

HOUSE NO.

OTHER MEMBERS OF FAMILY

NAME	RELATION-SHIP	AGE	BIRTHPLACE	CITIZEN-SHIP
Judson Melvin	H	35	Illinois	
[illegible]	W	30	Illinois	
James M	S	2 6/12	Illinois	

1920 CENSUS—INDEX
DEPARTMENT OF COMMERCE
BUREAU OF THE CENSUS

A-1a

GOVERNMENT PRINTING OFFICE 11—1071

T360

Theodore Menson

(INDIVIDUAL)

ILLINOIS

VOL. 20 E.D. 15

SHEET 6 LINE 88

W (COLOR) 30 (AGE) Illinois (BIRTHPLACE)

(CITIZENSHIP)

Cook (COUNTY)

Chicago (CITY) State (STREET) 456 (HOUSE NO.)

ENUMERATED WITH Hotel

RELATIONSHIP TO ABOVE Roomer

REMARKS

1920 CENSUS—INDEX
DEPARTMENT OF COMMERCE
BUREAU OF THE CENSUS

A-2

U. S. GOVERNMENT PRINTING OFFICE

T360

ILLINOIS

Theodore Michael
(INDIVIDUAL)

VOL. 26 E.D. 284

SHEET 2 LINE 35

W | 21 | Turkey | Al
(COLOR) (AGE) (BIRTHPLACE) (CITIZENSHIP)

Cook
(COUNTY)

Chicago | 43rd W. | 710 Wash
(CITY) (STREET) (HOUSE NO.)

ENUMERATED WITH Theodore, June

RELATIONSHIP TO ABOVE Brother

REMARKS

1920 CENSUS—INDEX
DEPARTMENT OF COMMERCE
BUREAU OF THE CENSUS

A-3

U. S. GOVERNMENT PRINTING OFFICE 16-1871

T626 366

Tauthor, Mike
(INDIVIDUAL)

ILLINOIS
VOL. 139 E.D. 42
SHEET 19 LINE 3

W 29 Hungary al
(COLOR) (AGE) (BIRTHPLACE) (CITIZENSHIP)

Franklin
(COUNTY)

Zeigler — — —

T 360

ILLINOIS

Tatera, Mike
(INDIVIDUAL)

VOL. 96 E.D. 1706

SHEET 11 LINE 43

W | 83 | Poland | Na
(COLOR) | (AGE) | (BIRTHPLACE) | (CITIZENSHIP)

Cook
(COUNTY)

Chicago | Seeley Ave | 2222
(CITY) | (STREET) | (HOUSE NO.)

ENUMERATED WITH Ustaszewski, Stanley

RELATIONSHIP TO ABOVE Boarder

REMARKS

1920 CENSUS—INDEX
DEPARTMENT OF COMMERCE
BUREAU OF THE CENSUS

A-3

U. S. GOVERNMENT PRINTING OFFICE

T 360

ILLINOIS

Teter, Mildred
(INDIVIDUAL)

VOL. 188 E. D. 44

SHEET 14 LINE 24

W (COLOR) 9 (AGE) Illinois (BIRTHPLACE) (CITIZENSHIP)

Madison (COUNTY)

Collinsville (CITY) Combs Avenue (STREET) 229 (HOUSE NO.)

ENUMERATED WITH Simpson, Irene

RELATIONSHIP TO ABOVE Step daughter

REMARKS

1920 CENSUS—INDEX
DEPARTMENT OF COMMERCE
BUREAU OF THE CENSUS

A-3

U. S. GOVERNMENT PRINTING OFFICE (1—1891)

T3L0

ILLINOIS

VOL 17 E.D. 68

SHEET 1 LINE 5

Tudor, Miles M
(HEAD OF FAMILY)

W M 55 Widowed
COLOR SEX AGE CONDITION

New York
(BIRTHPLACE)

CITIZENSHIP

STREET

(HOUSE NO.)

OTHER MEMBERS OF FAMILY

NAME	RELATION (WIFE)	AGE	BIRTHPLACE	CITIZENSHIP
Tudor, Emma	Wife	46	Illinois	
" Ella	Dau	26	Illinois	
" Irene	Dau	21	Illinois	
" Florence	Dau	20	Illinois	

1920 CENSUS INDEX
DEPARTMENT OF COMMERCE
BUREAU OF THE CENSUS

A-1a

U. S. GOVERNMENT PRINTING OFFICE

T 360

ILLINOIS

VOL. 77 E. D. 1722

SHEET 5 LINE 44

(HEAD OF FAMILY)

(COLOR) (SEX) (BIRTHPLACE) (CITIZENSHIP)

(COUNTY)

(STREET) (HOUSE NO.)

OTHER MEMBERS OF FAMILY

NAME	RELATION-SHIP	AGE	BIRTHPLACE	CITIZEN-SHIP

1920 CENSUS—INDEX
DEPARTMENT OF COMMERCE
BUREAU OF THE CENSUS

A-1 a

U. S. GOVERNMENT PRINTING OFFICE

T360

Theadore, Milton
(INDIVIDUAL)

ILLINOIS

VOL. 39 E.D. 382

SHEET 8 LINE 6

W (COLOR) 31 (AGE) Turkey (BIRTHPLACE) Pa (CITIZENSHIP)

Cook (COUNTY)

Chicago (CITY) 62nd (STREET) 1519 (HOUSE NO.)

ENUMERATED WITH Schneider, William

RELATIONSHIP TO ABOVE Roomer

REMARKS

1920 CENSUS—INDEX
DEPARTMENT OF COMMERCE
BUREAU OF THE CENSUS

A-2

U. S. GOVERNMENT PRINTING OFFICE 11—11891

T360

Tatro, Minnie
(INDIVIDUAL)

ILLINOIS
VOL. 739 E.D. 158
SHEET 16 LINE 98

W (COLOR) 37 (AGE) Illinois (BIRTHPLACE) (CITIZENSHIP)

Will (COUNTY)

Joliet (CITY) Ridgewood Ave (STREET) 119 (HOUSE NO.)

ENUMERATED WITH Tatro, William H

RELATIONSHIP TO ABOVE Daughter in Law

REMARKS

1920 CENSUS—INDEX
DEPARTMENT OF COMMERCE
BUREAU OF THE CENSUS

A-3

U. S. GOVERNMENT PRINTING OFFICE (11-1-1971)

T366

ILLINOIS

VOL. 8 E.D. 54

SHEET [illegible] LINE [illegible]

(HEAD OF FAMILY)

(COLOR) (AGE) (BIRTHPLACE) (CITIZENSHIP)

(COUNTY)

(CITY) (STREET) (HOUSE NO.)

OTHER MEMBERS OF FAMILY

NAME	RELATION-SHIP	AGE	BIRTHPLACE	CITIZEN-SHIP
[illegible]	[illegible]	[illegible]	[illegible]	[illegible]
[illegible]	[illegible]	[illegible]	[illegible]	[illegible]

1920 CENSUS—INDEX
DEPARTMENT OF COMMERCE
BUREAU OF THE CENSUS

A-1a

U. S. GOVERNMENT PRINTING OFFICE [illegible]

T 860

Tadey, Mamie B.
(INDIVIDUAL)

ILLINOIS
VOL. 186 E.D. 80
SHEET 8 LINE 27

W 46 Illinois
(COLOR) (AGE) (BIRTHPLACE) (CITIZENSHIP)

Macoupin
(COUNTY)

Virden Broad
(CITY) (STREET) (HOUSE NO.)

ENUMERATED WITH Mat Reporter

RELATIONSHIP TO ABOVE Boarder

REMARKS

1920 CENSUS—INDEX
DEPARTMENT OF COMMERCE
BUREAU OF THE CENSUS

A-1

U. S. GOVERNMENT PRINTING OFFICE 11—41891

7360

ILLINOIS

Tater, Mollie
(INDIVIDUAL)

VOL. 5 E. D. 17

SHEET 7 LINE 24

W 22 Kentucky
(SEX) (AGE) (BIRTHPLACE) (CITIZENSHIP)

Champaign
(COUNTY)

Champaign W Green 104
(CITY) (STREET) (HOUSE NO.)

ENUMERATED WITH Tater, Henry

RELATIONSHIP TO ABOVE Cousin

REMARKS

1920 CENSUS—INDEX
DEPARTMENT OF COMMERCE
BUREAU OF THE CENSUS

A-2

U. S. GOVERNMENT PRINTING OFFICE

T 360

ILLINOIS

Tatro, Morris
(HEAD OF FAMILY)

VOL 154 E.D. 81

SHEET 3 LINE 30

W 23 Illinois
(COLOR) AGE (BIRTHPLACE) (CITIZENSHIP)

Iroquois
(COUNTY)

(CITY) (STREET) (HOUSE NO.)

OTHER MEMBERS OF FAMILY

NAME	RELATIONSHIP	AGE	BIRTHPLACE	CITIZENSHIP
Tatro, Lena	W	27	Illinois	
" Vernon	S	7/12	Illinois	

1920 CENSUS—INDEX
DEPARTMENT OF COMMERCE
BUREAU OF THE CENSUS

A-1a

U. S. GOVERNMENT PRINTING OFFICE 1—1107

T 360

Sister Nora
(HEAD OF FAMILY)

[redacted] Illinois

VOL. 109 E.D. 1982

SHEET 7 LINE 2

W (COLOR) 60 (AGE) Single (CONDITION)

Cook (COUNTY)

Chicago (CITY)

Russia (BIRTHPLACE) Na (CITIZENSHIP)

[redacted] (STREET) 4922 (HOUSE NO.)

OTHER MEMBERS OF FAMILY

NAME	RELATIONSHIP	AGE	BIRTHPLACE	CITIZENSHIP
Sister Nora	Sis	31	Russia	Na
- Herman	Bro	30	Russia	Na
- Emma	Sis	28	Russia	Na
- Rose	Sis	20	Russia	Na
- Harry	Bro	23	Illinois	

1920 CENSUS—INDEX
DEPARTMENT OF COMMERCE
BUREAU OF THE CENSUS

A-18

U. S. GOVERNMENT PRINTING OFFICE 16—41601

T360

[redacted] Illinois

Tutor, [illegible]
(HEAD OF FAMILY)

VOL 103 E.D. 117

SHEET 12 LINE 42

W 57 Illinois
(COLOR) (AGE) (BIRTHPLACE) (CITIZENSHIP)

Dunkard
(COUNTY)

Dunkard 1st St 955
(CITY) (STREET) (HOUSE NO.)

OTHER MEMBERS OF FAMILY

NAME	RELATION SHIP	AGE	BIRTHPLACE	CITIZEN SHIP
Tutor, Edna	W	48	Illinois	
[illegible]	D	14	Illinois	
[illegible]	D	9	Illinois	

1920 CENSUS—INDEX
DEPARTMENT OF COMMERCE
BUREAU OF THE CENSUS

A-16
U. S. GOVERNMENT PRINTING OFFICE (11—1387)

T 360

ILLINOIS

VOL [illegible] E. D. 48

SHEET 11 LINE [illegible]

(HEAD OF FAMILY)

(COLOR) (AGE) (BIRTHPLACE) (CITIZENSHIP)

(COUNTY)

(CITY) (STREET) (HOUSE NO.)

OTHER MEMBERS OF FAMILY

NAME	RELATION-SHIP	AGE	BIRTHPLACE	CITIZEN-SHIP
[illegible]	[illegible]	[illegible]	[illegible]	

1920 CENSUS—INDEX
DEPARTMENT OF COMMERCE
BUREAU OF THE CENSUS

A-1a

U. S. GOVERNMENT PRINTING OFFICE 11—11871

T360

ILLINOIS

Iedrow, Myrtle
(INDIVIDUAL)

VOL. 208 E.D. 90

SHEET 1 LINE 10

W (COLOR) 20 (AGE) Illinois (BIRTHPLACE) (CITIZENSHIP)

Peoria (COUNTY)

Peoria (CITY) Monson (STREET) 345 (HOUSE NO.)

ENUMERATED WITH Lopez, Henry L

RELATIONSHIP TO ABOVE Lodger

REMARKS

1920 CENSUS—INDEX
DEPARTMENT OF COMMERCE
BUREAU OF THE CENSUS

A-2

U. S. GOVERNMENT PRINTING OFFICE 11—(1927)

T360

Tudor, Nellie May
(INDIVIDUAL)

ILLINOIS
VOL. 183 E. D. 126
SHEET 6 LINE 67

W 15 Illinois
(COLOR) (AGE) (BIRTHPLACE) (CITIZENSHIP)

McLean
(COUNTY)

—
(CITY)

Cove*
(STREET)

—
(HOUSE NO.)

ENUMERATED WITH Neal Thomas

RELATIONSHIP TO ABOVE Great Grand Daughter

REMARKS

1920 CENSUS—INDEX
DEPARTMENT OF COMMERCE
BUREAU OF THE CENSUS

A-3

U. S. GOVERNMENT PRINTING OFFICE 13—41922

T 360

Linda [illegible]
(NAME OF FAMILY)

[illegible]
(NUMBER) (STREET)

[illegible]
(CITY)

[illegible]
BIRTHPLACE

ILLINOIS

VOL [illegible] E. D. 110

SHEET [illegible] LINE [illegible]

(CITIZENSHIP)

(HOUSE NO.)

(OTHER MEMBERS OF FAMILY)

NAME	RELATION SHIP	AGE	BIRTHPLACE	CITIZEN-SHIP
Linda [illegible]	[illegible]	[illegible]	Kentucky	
[illegible]	[illegible]	[illegible]	Illinois	

1920 CENSUS—INDEX
DEPARTMENT OF COMMERCE
BUREAU OF THE CENSUS

A-1a

U. S. GOVERNMENT PRINTING OFFICE 11—11671

7360

Theodore, Nick
(INDIVIDUAL)

ILLINOIS
VOL. 32 E. D. 578
SHEET 25 LINE 7

W (COLOR) 37 (AGE) Greece (BIRTHPLACE) Pa (CITIZENSHIP)

Cook (COUNTY)

Chicago (CITY) Langley Ave (STREET) 11213 (HOUSE NO.)

ENUMERATED WITH Argiropulos, Frank.

RELATIONSHIP TO ABOVE Lodger

REMARKS

1920 CENSUS—INDEX
DEPARTMENT OF COMMERCE
BUREAU OF THE CENSUS

A-3

U. S. GOVERNMENT PRINTING OFFICE

T360

Theodore, Peter
(HEAD OF FAMILY)

ILLINOIS

VOL 213 E.D. 98

SHEET 2 LINE 17

W M 32 — Greece (BIRTHPLACE) — Pa (CITIZENSHIP)

North Island — (STREET) — 162 (HOUSE NO.)

Motent

OTHER MEMBERS OF FAMILY

NAME	RELATION SHIP	AGE	BIRTHPLACE	CITIZEN-SHIP
Theodore, Kissan	W	24	Greece	Pa.
Tilen	X	5	Illinois	

1920 CENSUS—INDEX
DEPARTMENT OF COMMERCE
BUREAU OF THE CENSUS

A-1a

U. S. GOVERNMENT PRINTING OFFICE 11—11071

T 360

ILLINOIS

VOL. 186 E. D. 28

SHEET 12 LINE 1

(HEAT OF FAMILY)

(CITY) (STATE)

(CITIZENSHIP)

(STREET)

(HOUSE NO.)

OTHER MEMBERS OF FAMILY

NAME	RELATIONSHIP	AGE	BIRTHPLACE	CITIZENSHIP
[illegible]	[illegible]	[illegible]	[illegible]	
[illegible]	[illegible]	[illegible]	[illegible]	

1920 CENSUS—INDEX
DEPARTMENT OF COMMERCE
BUREAU OF THE CENSUS

A-1a

U. S. GOVERNMENT PRINTING OFFICE 11—11871

T360

[redacted] ILLINOIS

[redacted] (HEAD OF FAMILY)

VOL. 163 E. D. 120

SHEET 1 LINE 97

[redacted] (COLOR) [redacted] (AGE) ILLINOIS (BIRTHPLACE) [redacted] (CITIZENSHIP)

[redacted] (COUNTY)

[redacted] (CITY) [redacted] (STREET) 664 (HOUSE NO.)

OTHER MEMBERS OF FAMILY

NAME	RELATION SHIP	AGE	BIRTHPLACE	CITIZEN-SHIP
[redacted]	[redacted]	[redacted]	[redacted]	
[redacted]	[redacted]	[redacted]	[redacted]	
[redacted]	[redacted]	[redacted]	[redacted]	
[redacted]	[redacted]	[redacted]	[redacted]	
[redacted]	[redacted]	[redacted]	[redacted]	
[redacted]	[redacted]	[redacted]	[redacted]	
[redacted]	[redacted]	[redacted]	[redacted]	
[redacted]	[redacted]	[redacted]	[redacted]	

1920 CENSUS—INDEX
DEPARTMENT OF COMMERCE
BUREAU OF THE CENSUS

A-1a

U. S. GOVERNMENT PRINTING OFFICE 11—1871

T360

Peter, Celine (INDIVIDUAL)

[redacted] Illinois

VOL. 219 E.D. 213

SHEET 1 LINE 82

W (COLOR) 38 (AGE) Illinois (BIRTHPLACE) (CITIZENSHIP)

St. Clair (COUNTY)

New Athens (CITY) (STREET) (HOUSE NO.)

ENUMERATED WITH Darmstatter, Peter

RELATIONSHIP TO ABOVE Sister-in-law

REMARKS

1920 CENSUS—INDEX
DEPARTMENT OF COMMERCE
BUREAU OF THE CENSUS

A-3

U. S. GOVERNMENT PRINTING OFFICE

T360

Tedro, Alwes A.
(INDIVIDUAL)

ILLINOIS
VOL. 223 E.D. 161
SHEET 8 LINE 28

W (COLOR) 20 (AGE) Illinois (BIRTHPLACE) (CITIZENSHIP)

Sangamon (COUNTY)
Springfield (CITY) South Eight (STREET) 1302 (HOUSE NO.)

ENUMERATED WITH Stringham, James H.

RELATIONSHIP TO ABOVE Foster Son

REMARKS

1920 CENSUS—INDEX
DEPARTMENT OF COMMERCE
BUREAU OF THE CENSUS

A-3

U. S. GOVERNMENT PRINTING OFFICE 11—1374

T 360

ILLINOIS

VOL. 1 E. D. 1992

SHEET [illegible] LINE 73

(HEAD OF FAMILY)

(COLOR) (AGE) (BIRTHPLACE) (CITIZENSHIP)

(SEX)

(STREET) (HOUSE NO.) 7152

OTHER MEMBERS OF FAMILY

NAME	RELATION-SHIP	AGE	BIRTHPLACE	CITIZEN-SHIP
[illegible]				
[illegible]				
[illegible]				

1920 CENSUS—INDEX
DEPARTMENT OF COMMERCE
BUREAU OF THE CENSUS

A-1a

U. S. GOVERNMENT PRINTING OFFICE

T360

ILLINOIS

VOL. 3 0 7 E. D. 1 2 2

SHEET 2 LINE 5

(HEAD OF FAMILY)

COLOR AGE BIRTHPLACE (CITIZENSHIP)

COUNTY

CITY (STREET) (HOUSE NO.)

OTHER MEMBERS OF FAMILY

NAME	RELATION-SHIP	AGE	BIRTHPLACE	CITIZEN-SHIP

1920 CENSUS—INDEX
DEPARTMENT OF COMMERCE
BUREAU OF THE CENSUS

A-1a

U. S. GOVERNMENT PRINTING OFFICE 16—1-87.

T 360

Taeterow, Otto J [redacted] Illinois
(HEAD OF FAMILY)

VOL. 87 E. D. 1626

W 40 SHEET 7 LINE 96
(COLOR) (AGE)

Cook East Prussia na
(CO. OR TWP.) (BIRTHPLACE) (CITIZENSHIP)

Chicago Drake Ave 4228
(CITY) (STREET) (HOUSE NO.)

OTHER MEMBERS OF FAMILY

NAME	RELATION. SHIP	AGE	BIRTHPLACE	CITIZEN-SHIP
Taeterow, Amanda	W	38	Illinois	
Harriet	D	8	Illinois	

1920 CENSUS—INDEX
DEPARTMENT OF COMMERCE
BUREAU OF THE CENSUS

see Taeterow

A-1a

U. S. GOVERNMENT PRINTING OFFICE 1—1871

P

Soundex

Trade Mark Reg. in U. S. Pat. Office

A SERVICE

Sold and Installed Exclusively by the

Library Bureau Division

Remington Rand Inc.

Patent Nos.

Re 18,826	1,438,946
1,807,350	1,435,604
1,895,619	1,481,744

Printed in U.S.A.

T 360

Tuttle

HEAD OF FAMILY

ILLINOIS

VOL 103 E.D. 1821

SHEET 13 LINE 60

(CITIZENSHIP)

5104

(HOUSE NO.)

OTHER MEMBERS OF FAMILY

NAME	RELATION-SHIP	AGE	BIRTHPLACE	CITIZEN-SHIP

1920 CENSUS—INDEX
DEPARTMENT OF COMMERCE
BUREAU OF THE CENSUS

A-16

U. S. GOVERNMENT PRINTING OFFICE

T 360

Satre, Paul
(INDIVIDUAL)

ILLINOIS
VOL. 163 E. D. 108
SHEET 14 LINE 51

W 6 Illinois
(COLOR) (AGE) (BIRTHPLACE)

Pankake
(COUNTY) (LOCALITY)

Pankake Mt. Hygeia 664
(CITY) (STREET) (HOUSE NO.)

ENUMERATED WITH Lambert, Musa

RELATIONSHIP TO ABOVE Grand-Son

REMARKS

1920 CENSUS—INDEX
DEPARTMENT OF COMMERCE
BUREAU OF THE CENSUS

A-3

T 360

ILLINOIS

VOL 114 E.D. 201

SHEET 2 LINE 93

OTHER MEMBERS OF FAMILY

NAME	RELATION SHIP	AGE	BIRTHPLACE	CITIZEN SHIP
Lilly Esther	dau	2	England	Ill

1920 CENSUS—INDEX
DEPARTMENT OF COMMERCE
BUREAU OF THE CENSUS

A-1 a

U. S. GOVERNMENT PRINTING OFFICE

T 360

ILLINOIS

VOL. 108 E.D. 1947

SHEET 12 LINE 8

(HEAD OF FAMILY)

(COLOR) (AGE)

(OWNED)

(CITIZENSHIP)

(STREET) 6615

(HOUSE NO.)

OTHER MEMBERS OF FAMILY

NAME	RELATION SHIP	AGE	BIRTHPLACE	CITIZEN-SHIP

1920 CENSUS—INDEX
DEPARTMENT OF COMMERCE
BUREAU OF THE CENSUS

U. S. GOVERNMENT PRINTING OFFICE

A-18

T 360

Theodore, Pete
(INDIVIDUAL)

ILLINOIS
VOL. 112 E.D. 2062
SHEET 1 LINE 8

W (COLOR) 24 (AGE) Greece (BIRTHPLACE) Na (CITIZENSHIP)

Cook (COUNTY)

Chicago (CITY) Fullerton Ave (STREET) 3957 (HOUSE NO.)

ENUMERATED WITH Daniels, James

RELATIONSHIP TO ABOVE Cousin

REMARKS

1920 CENSUS—INDEX
DEPARTMENT OF COMMERCE
BUREAU OF THE CENSUS

U. S. GOVERNMENT PRINTING OFFICE

A-3

T360

Teder, Pete
HEAD OF FAMILY

ILLINOIS

VOL 56 E. D. T32

SHEET 6 LINE 56

W 36 Poland
COLOR AGE BIRTHPLACE

Cook
COUNTY

Chicago
CITY

Erie
STREET

1757
HOUSE NO.

(CITIZENSHIP)

OTHER MEMBERS OF FAMILY

NAME	RELATIONSHIP	AGE	BIRTHPLACE	CITIZENSHIP
Teder, Mary	W	24	Poland	NR
— George	S	6	Illinois	—
— Olga	D	4	Illinois	—

1920 CENSUS INDEX
DEPARTMENT OF COMMERCE
BUREAU OF THE CENSUS

A-1a

U. S. GOVERNMENT PRINTING OFFICE

T 360

ILLINOIS

VOL 107 E. D. 1927

SHEET 1 LINE 97

Teatro, Peter

(HEAD OF FAMILY)

W | 54 | Austria

(COLOR) | AGE | BIRTHPLACE

Polish

(CITIZENSHIP)

Chicago | Knapp St | 5952

(CITY) | (STREET) | (HOUSE NO.)

OTHER MEMBERS OF FAMILY

NAME	RELATION. SHIP	AGE	BIRTHPLACE	CITIZEN SHIP
Teatro, Margaret	Wife	52	Indiana	Na
Wilkinson	S	23	Illinois	
Peter	S	17	Illinois	

1920 CENSUS—INDEX
DEPARTMENT OF COMMERCE
BUREAU OF THE CENSUS

A-16

U. S. GOVERNMENT PRINTING OFFICE 11—1927

T 360

ILLINOIS

VOL. [illegible] E.D. 1738

SHEET [illegible] LINE 83

HEAD OF FAMILY

CITIZENSHIP

OTHER MEMBERS OF FAMILY

NAME

BIRTHPLACE

1920 CENSUS—INDEX
DEPARTMENT OF COMMERCE
BUREAU OF THE CENSUS

A-1a

STATE Illinois

OTHER MEMBERS OF FAMILY—CONTINUED

NAME	RELATION SHIP	AGE	BIRTHPLACE	CITIZEN-SHIP
Sabra Hall			Illinois	
Edward			Illinois	
Thomas			Illinois	
Nellie			Illinois	

1920 CENSUS—INDEX
DEPARTMENT OF COMMERCE
BUREAU OF THE CENSUS

A-1b

U. S. GOVERNMENT PRINTING OFFICE 11—11891

T 360

Theodore, Peter
(INDIVIDUAL)

ILLINOIS

VOL. 91 E.D. 1492

SHEET 1 LINE 67

W (COLOR) 24 (AGE) Greece (BIRTHPLACE) Al (CITIZENSHIP)

Cook (COUNTY)

Chicago (CITY) Grace (STREET) 713 (HOUSE NO.)

ENUMERATED WITH Wagner, Paul

RELATIONSHIP TO ABOVE Roomer

REMARKS

1920 CENSUS—INDEX
DEPARTMENT OF COMMERCE
BUREAU OF THE CENSUS

A-2

U. S. GOVERNMENT PRINTING OFFICE 1 1971

T 360

Theodore Pistes
(INDIVIDUAL)

ILLINOIS
VOL. 65 E.D. 984
SHEET A LINE 68

W (COLOR) 33 (AGE) Greece (BIRTHPLACE) 1st Papers (CITIZENSHIP)

Cook (COUNTY)

Chicago (CITY) Milwaukee Ave (STREET) 747 (HOUSE NO.)

ENUMERATED WITH Not Reported

RELATIONSHIP TO ABOVE Lodger

REMARKS

1920 CENSUS—INDEX
DEPARTMENT OF COMMERCE
BUREAU OF THE CENSUS

A-2

U. S. GOVERNMENT PRINTING OFFICE

T 360

ILLINOIS

VOL 48 E.D. 131

SHEET 7 LINE 13

(HEAD OF FAMILY)

(RESIDENCE)

(CITY, TOWN OR TWP.)

(STREET)

1637
(HOUSE NO.)

OTHER MEMBERS OF FAMILY

NAME	RELATION SHIP	AGE	BIRTHPLACE	CITIZEN SHIP

1920 CENSUS INDEX
DEPARTMENT OF COMMERCE
BUREAU OF THE CENSUS

A-16

U. S. GOVERNMENT PRINTING OFFICE

T360

ILLINOIS

VOL 48 E.D. 657

SHEET 21 LINE 62

Todra, Peter
(HEAD OF FAMILY)

W 37
(COLOR) (AGE)

Cook
(COUNTY)

Chicago
(CITY)

Poland
(BIRTHPLACE)

Pa
(CITIZENSHIP)

W 18
(SEX) (AGE)

1846
(HOUSE NO.)

OTHER MEMBERS OF FAMILY

NAME	RELATION SHIP	AGE	BIRTHPLACE	CITIZEN-SHIP
Todra Mary	W	30	Poland	Al
" Adelide	D	2 1/2	Illinois	
" Frank	S	1/2	Illinois	
Zelinski, Julia	Sis	38	Poland	Al

1920 CENSUS INDEX
DEPARTMENT OF COMMERCE
BUREAU OF THE CENSUS

A 18

U.S. GOVERNMENT PRINTING OFFICE

T360

Teter Philip
(HEAD OF FAMILY)

[redacted] ILLINOIS

VOL 185 E.D. 57

SHEET 5 LINE 7

W | 63
(COLOR) | (AGE)

Livingston | Illinois
(COUNTY) | (BIRTHPLACE)

(CITIZENSHIP)

(CITY)

(STREET)

(HOUSE NO.)

OTHER MEMBERS OF FAMILY

NAME	RELATION-SHIP	AGE	BIRTHPLACE	CITIZEN-SHIP
Teter, Mary J.	W	51	Illinois	
" Clark W	S	21	Illinois	
" Kenneth F.	S	16	Illinois	
Dyer, Marion	C	50	Illinois	

1920 CENSUS—INDEX
DEPARTMENT OF COMMERCE
BUREAU OF THE CENSUS

A-16

U. S. GOVERNMENT PRINTING OFFICE 17—11091

T 360

ILLINOIS

VOL. 108 E. D. 1967

SHEET 20 LINE 60

(HEAD OF FAMILY)

(COLOR) (AGE) (BIRTHPLACE)

(CITIZENSHIP)

(COUNTY)

(CITY)

(STREET)

717
(HOUSE NO.)

OTHER MEMBERS OF FAMILY

NAME	RELATION-SHIP	AGE	BIRTHPLACE	CITIZEN-SHIP

1920 CENSUS—INDEX
DEPARTMENT OF COMMERCE
BUREAU OF THE CENSUS

A-16

U. S. GOVERNMENT PRINTING OFFICE

T 360

Theodore Fischer
(HEAD OF FAMILY)

ILLINOIS

VOL. 141 E. D. 39

SHEET A LINE 6

21 (COLOR) T (AGE) Illinois (BIRTHPLACE)

47 (COUNTY) (CITIZENSHIP)

(CITY)

(STREET) (HOUSE NO.)

OTHER MEMBERS OF FAMILY

NAME	RELATION SHIP	AGE	BIRTHPLACE	CITIZEN-SHIP
Theodore, Jessie	W	26	Illinois	

1920 CENSUS—INDEX
DEPARTMENT OF COMMERCE
BUREAU OF THE CENSUS

see Fischer Theodore

U. S. GOVERNMENT PRINTING OFFICE 11—11875

A-1a

T 360

(HEAD OF FAMILY)

ILLINOIS

VOL. 54 E. D. 64

SHEET LINE 13

(COLOR) AGE

(BIRTHPLACE)

(CITIZENSHIP)

(COUNTY)

(STREET)

(HOUSE NO.)

(OTHER MEMBERS OF FAMILY

NAME	RELATION-SHIP	AGE	BIRTHPLACE	CITIZEN-SHIP
Lenard				

1920 CENSUS—INDEX
DEPARTMENT OF COMMERCE
BUREAU OF THE CENSUS

A-1a

U. S. GOVERNMENT PRINTING OFFICE 11—11071

T360

ILLINOIS

VOL. 10 E. D. 129

SHEET 11 LINE 50

(HEAD OF FAMILY)

(COLOR) (AGE) (BIRTHPLACE) (CITIZENSHIP)

(COUNTY)

(CITY) (STREET) (HOUSE NO.)

OTHER MEMBERS OF FAMILY

NAME	RELATION-SHIP	AGE	BIRTHPLACE	CITIZEN-SHIP

1920 CENSUS—INDEX
DEPARTMENT OF COMMERCE
BUREAU OF THE CENSUS

A-1a

U. S. GOVERNMENT PRINTING OFFICE 11—11071

T 360

[redacted] Illinois

Tatlock, Fayette
(HEAD OF FAMILY)

VOL. 223 E.D. 164

SHEET 4 LINE 1

(COLOR) (AGE) (BIRTHPLACE) (CITIZENSHIP)

Morgan
(COUNTY)

Jacksonville
(CITY)

Dan Patch Ave
(STREET)

(HOUSE NO.)

OTHER MEMBERS OF FAMILY

NAME	RELATIONSHIP	AGE	BIRTHPLACE	CITIZENSHIP
Tatlock, Dora	Wife	23	Illinois	
" Barbara	Dau	1 7/12	Illinois	

1920 CENSUS—INDEX
DEPARTMENT OF COMMERCE
BUREAU OF THE CENSUS

A-1a

U. S. GOVERNMENT PRINTING OFFICE 11—11871

T 360

ILLINOIS

Ludden, Dipha — HEAD OF FAMILY

VOL 155 E. D. 404

SHEET 4 LINE 53

(RACE) — AGE — (BIRTHPLACE) — (CITIZENSHIP)

(COUNTY)

(CITY) — (STREET) — 1624 (HOUSE NO.)

OTHER MEMBERS OF FAMILY

NAME	RELATION SHIP	AGE	BIRTHPLACE	CITIZEN-SHIP
Ludden, Dora	Wife	74	Kentucky	
Bernard	Lodger	17	Illinois	

1920 CENSUS—INDEX
DEPARTMENT OF COMMERCE
BUREAU OF THE CENSUS

A-1a

U. S. GOVERNMENT PRINTING OFFICE 11—11871

T 360

ILLINOIS

VOL. 58 E.D. 869

SHEET 4 LINE 48

Teator, Ray
(HEAD OF FAMILY)

W (COLOR) M 34 (AGE)

New York (BIRTHPLACE)

(CITIZENSHIP)

Cook (COUNTY)

Chicago (CITY)

11 Hamlin Ave (STREET) 529 (HOUSE NO.)

OTHER MEMBERS OF FAMILY

NAME	RELATION SHIP	AGE	BIRTHPLACE	CITIZEN-SHIP
Teator, Alice	W	28	Illinois	
" Roy	S	4 6/12	Illinois	
" Douglas	S	3 6/12	Illinois	
" Alice	D	10/12	Illinois	
" Richard	S	10/12	Illinois	

1920 CENSUS—INDEX
DEPARTMENT OF COMMERCE
BUREAU OF THE CENSUS

A-1a

U. S. GOVERNMENT PRINTING OFFICE 1—1921

T360

[redacted] Illinois

Tudor, Raymond (HEAD OF FAMILY) VOL. 243 E. D. 197

SHEET 10 LINE 82

w (COLOR) 42 (AGE) Kentucky (BIRTHPLACE) (CITIZENSHIP)

Winnebago (CITY) Rockford North (STREET) Horseman 1006 (HOUSE NO.)

OTHER MEMBERS OF FAMILY

NAME	RELATION SHIP	AGE	BIRTHPLACE	CITIZEN-SHIP
Tudor, Sylvia	W	34	Illinois	
Edmund	S	15	Illinois	
Elsie	D	12	Illinois	
Robert	S	10	Illinois	
Hazel	D	7	Illinois	

1920 CENSUS—INDEX
DEPARTMENT OF COMMERCE
BUREAU OF THE CENSUS

A-16

U. S. GOVERNMENT PRINTING OFFICE 11—16071

Tudor, Raymond STATE Illinois

(HEAD OF FAMILY—CONTINUED)

OTHER MEMBERS OF FAMILY—CONTINUED

NAME	RELATION-SHIP	AGE	BIRTHPLACE	CITIZEN-SHIP
Tudor, Paul	S.	5	Illinois	
William	S.	2 10/12	Illinois	

1920 CENSUS—INDEX
DEPARTMENT OF COMMERCE
BUREAU OF THE CENSUS

#2 1

A-1b

U. S. GOVERNMENT PRINTING OFFICE 11—11871

1320

ILLINOIS

Tatro, Raymond
(INDIVIDUAL)

VOL. 10 F E. D. 1957

SHEET 3 LINE 7

W | 9 | United States | |
(COLOR) | (AGE) | (BIRTHPLACE) | (CITIZENSHIP)

Cook
(COUNTY)

Chicago | Yale Avenue | 6323
(CITY) | (STREET) | (HOUSE NO.)

ENUMERATED WITH Protestant Association Home for Children

RELATIONSHIP TO ABOVE Orphan

REMARKS

1920 CENSUS—INDEX
DEPARTMENT OF COMMERCE
BUREAU OF THE CENSUS

A-2

U. S. GOVERNMENT PRINTING OFFICE 16—1671

T360

ILLINOIS

Yatro, Rene (INDIVIDUAL)

VOL. 163 E. D. 119

SHEET 9 LINE 44

W (COLOR) 26 (AGE) Illinois (BIRTHPLACE) (CITIZENSHIP)

Kankakee (COUNTY)

Kankakee (CITY) Myrtle ave (STREET) 5-91 (HOUSE NO.)

ENUMERATED WITH Mathy, Cornell

RELATIONSHIP TO ABOVE Brother in Law

REMARKS

1920 CENSUS—INDEX
DEPARTMENT OF COMMERCE
BUREAU OF THE CENSUS

A-3

U. S. GOVERNMENT PRINTING OFFICE 11—1971

D360

ILLINOIS

VOL. E. D.

SHEET LINE

(HEAD OF FAM.)

(COLOR) AGE BIRTHPLACE (CITIZENSHIP)

(COUNTY)

(CITY) (STREET) (HOUSE NO.)

OTHER MEMBERS OF FAMILY

NAME	RELATION SHIP	AGE	BIRTHPLACE	CITIZEN SHIP

1920 CENSUS—INDEX
DEPARTMENT OF COMMERCE
BUREAU OF THE CENSUS

A-1a

U. S. GOVERNMENT PRINTING OFFICE 11—1921

T360

ILLINOIS

VOL. 1 E. D. 12

SHEET 1 LINE 61

(HEAD OF FAMILY) (AGE) (BIRTHPLACE) (CITIZENSHIP)

(COUNTY)

(CITY) (STREET) (HOUSE NO.)

OTHER MEMBERS OF FAMILY

NAME	RELATION-SHIP	AGE	BIRTHPLACE	CITIZEN-SHIP
[illegible]			England	Na
[illegible]			England	Na
[illegible]			England	Na
[illegible]			England	Al

1920 CENSUS—INDEX
DEPARTMENT OF COMMERCE
BUREAU OF THE CENSUS

A-1 a

U. S. GOVERNMENT PRINTING OFFICE

T 360

[redacted] Illinois

Fetter, Richard — VOL. 164 E.D. 130

HEAD OF FAMILY — SHEET 1 LINE 30

Nw 36 — Illinois — —

(COUNTY) (AGE) (BIRTHPLACE) (CITIZENSHIP)

Hampshire

(CITY) (STREET) (HOUSE NO.)

OTHER MEMBERS OF FAMILY

NAME	RELATIONSHIP	AGE	BIRTHPLACE	CITIZENSHIP
Fetter, Sarah A	W	39	Illinois	
— Marcellus O	S	20	Illinois	
— Floyd	S	14	Illinois	
— Martin	S	12	Illinois	
— Ralph	S	10	Illinois	

1920 CENSUS—INDEX
DEPARTMENT OF COMMERCE
BUREAU OF THE CENSUS

A-16

U. S. GOVERNMENT PRINTING OFFICE

STATE Illinois

Tetter, Richard

OTHER MEMBERS OF FAMILY—CONTINUED

NAME	RELATIONSHIP	AGE	BIRTHPLACE	CITIZENSHIP
Tetter, Richard	S	8	Illinois	
" Rose	D	6	Illinois	
" Arthur	S	4 9/12	Illinois	
" Elsie	D	2 5/12	Illinois	

1920 CENSUS—INDEX
DEPARTMENT OF COMMERCE
BUREAU OF THE CENSUS

A-1b

U. S. GOVERNMENT PRINTING OFFICE 11—11871

1360

Theodore Richard
(INDIVIDUAL)

ILLINOIS
VOL. 24 E. D. 110
SHEET 7 LINE 11

Mu 26 Louisiana
(COLOR) (AGE) (BIRTHPLACE) (CITIZENSHIP)

Cook
(COUNTY)

Chicago Indiana Ave 364
(CITY) (STREET) (HOUSE NO.)

ENUMERATED WITH Coleman, Steve

RELATIONSHIP TO ABOVE Lodger

REMARKS

1920 CENSUS—INDEX
DEPARTMENT OF COMMERCE
BUREAU OF THE CENSUS

A-3

U. S. GOVERNMENT PRINTING OFFICE

T 360

ILLINOIS

VOL. 2244 E.D. 127

SHEET 20A LINE 3

Sutter, Richard
(HEAD OF FAMILY)

M
(COLOR)

44
AGE

Tennessee
BIRTHPLACE

(CITIZENSHIP)

St. Clair
COUNTY

CITY

STREET

(HOUSE NO.)

OTHER MEMBERS OF FAMILY

NAME	RELATION-SHIP	AGE	BIRTHPLACE	CITIZEN-SHIP
Sutter, Ida M.	Wife	41	Illinois	
Alice	Dau	2	Illinois	

1920 CENSUS—INDEX
DEPARTMENT OF COMMERCE
BUREAU OF THE CENSUS

A-1a

U. S. GOVERNMENT PRINTING OFFICE

T360

Tudor, Richard B
(INDIVIDUAL)

ILLINOIS
VOL. 66 E. D. 1007
SHEET 4 LINE 59

W 39 Ohio
(COLOR) (AGE) (BIRTHPLACE) (CITIZENSHIP)

Cook
(COUNTY)

Chicago Washington Blvd 1426
(CITY) (STREET) (HOUSE NO.)

ENUMERATED WITH Strow, Julianna

RELATIONSHIP TO ABOVE Lodger

REMARKS

1920 CENSUS—INDEX
DEPARTMENT OF COMMERCE
BUREAU OF THE CENSUS

A-3

U. S. GOVERNMENT PRINTING OFFICE

T360.

Peter, Ruby
HEAD OF FAMILY

[redacted] Illinois

VOL 2/9 E. D. 203

SHEET 3 LINE 29

W 68 Illinois

St. Clair

New Athens

(CITY) (STREET) (HOUSE NO.)

OTHER MEMBERS OF FAMILY

NAME	RELATION SHIP	AGE	BIRTHPLACE	CITIZEN SHIP
Irving Ulone				

1920 CENSUS—INDEX
DEPARTMENT OF COMMERCE
BUREAU OF THE CENSUS

A-16

U. S. GOVERNMENT PRINTING OFFICE 16—11891

T360

Tedrow, Rilla
(INDIVIDUAL)

ILLINOIS

VOL. 184 E.D. 139

SHEET 12 LINE 32

W (COLOR) 17 (AGE) Illinois (BIRTHPLACE) (CITIZENSHIP)

McLean (COUNTY)

Lexington (CITY) (STREET) (HOUSE NO.)

ENUMERATED WITH Bowden, William

RELATIONSHIP TO ABOVE Sister-in-law

REMARKS

1920 CENSUS—INDEX
DEPARTMENT OF COMMERCE
BUREAU OF THE CENSUS

A-2

U. S. GOVERNMENT PRINTING OFFICE 11—11571

T 360

ILLINOIS

VOL. 100 E.D. 1112

SHEET 10 LINE 48

(HEAD OF FAMILY)

(COLOR) (AGE)

(COUNTY)

(BIRTHPLACE)

(CITIZENSHIP)

(STREET)

(HOUSE NO.)

OTHER MEMBERS OF FAMILY

NAME	RELATIONSHIP	AGE	BIRTHPLACE	CITIZENSHIP

1920 CENSUS—INDEX
DEPARTMENT OF COMMERCE
BUREAU OF THE CENSUS

A-16

U. S. GOVERNMENT PRINTING OFFICE

T 360

ILLINOIS

Theodore Robert
(HEAD OF FAMILY)

VOL. 182 E. D. 39

SHEET 12 LINE 46

M (COLOR) 61 (AGE) [illegible] (BIRTHPLACE) (CITIZENSHIP)

[illegible] (COUNTY)

[illegible] (CITY) (STREET) (HOUSE NO.)

OTHER MEMBERS OF FAMILY

NAME	RELATION SHIP	AGE	BIRTHPLACE	CITIZEN-SHIP
Theodore, Margaret		60	England	
Spencer, Grace E.		21	Illinois	

1920 CENSUS—INDEX
DEPARTMENT OF COMMERCE
BUREAU OF THE CENSUS

A-1a

U. S. GOVERNMENT PRINTING OFFICE 11—1071

T 360

Teeter, Robert J.
(HEAD OF FAMILY)

ILLINOIS

VOL. 227 E. D. 102

SHEET 3 LINE 71

W 79
(COLOR) (AGE)

Illinois
(BIRTHPLACE)

(CITIZENSHIP)

Stark
(COUNTY)

W. Yorming
(CITY)

(STREET)

(HOUSE NO.)

OTHER MEMBERS OF FAMILY

NAME	RELATION SHIP	AGE	BIRTHPLACE	CITIZEN-SHIP
Teeter, Aileen	W	51	Illinois	
Teeter, Margaret R.	D	21	Illinois	
Teeter, Florence	D	19	Illinois	
Teeter, Mary [illegible]	D	11	Illinois	

1920 CENSUS—INDEX
DEPARTMENT OF COMMERCE
BUREAU OF THE CENSUS

U. S. GOVERNMENT PRINTING OFFICE

A-1a

T 360

ILLINOIS

Peter Robert Sr (HEAD OF FAMILY)

VOL 27 E. D. 3

SHEET 17 LINE 49

W (COLOR) 37 (AGE) Illinois (BIRTHPLACE) (CITIZENSHIP)

Cook (COUNTY)

Berwyn (CITY) Wesley Ave (STREET) 3738 (HOUSE NO.)

OTHER MEMBERS OF FAMILY

NAME	RELATION SHIP	AGE	BIRTHPLACE	CITIZEN-SHIP
Peter, Estel	wife	33	Illinois	
Robert jr	son	10	Illinois	

1920 CENSUS—INDEX
DEPARTMENT OF COMMERCE
BUREAU OF THE CENSUS

A-1a

U. S. GOVERNMENT PRINTING OFFICE 11—11071

T360

Tudor, Rolanda
(HEAD OF FAMILY)

ILLINOIS

VOL. 17 E. D. 76

SHEET 14 LINE 90

W S 7
(COLOR) (AGE)

Kentucky
(BIRTHPLACE)

(CITIZENSHIP)

Lake
(COUNTY)

Mallory
(CITY)

Ill. Rt. 1 Box
(STREET)

28/2
(HOUSE NO.)

OTHER MEMBERS OF FAMILY

NAME	RELATION-SHIP	AGE	BIRTHPLACE	CITIZEN-SHIP
Tudor, Hopkins L.	S	7	Kentucky	

1920 CENSUS—INDEX
DEPARTMENT OF COMMERCE
BUREAU OF THE CENSUS

A-1a

U. S. GOVERNMENT PRINTING OFFICE 11—1187

T 360

Eldon Reed

(HEAD OF FAMILY)

ILLINOIS

VOL. 24 E.D. 165

SHEET 4 LINE 52

M W 2 Illinois

(COLOR) (AGE) (BIRTHPLACE) (CITIZENSHIP)

Tenant

(OWN OR RENT)

(CITY) (STREET) (HOUSE NO.)

OTHER MEMBERS OF FAMILY

NAME	RELATION SHIP	AGE	BIRTHPLACE	CITIZEN-SHIP
Eldon, Ruth	Dau	21	Illinois	
Eldon, Marion	Son	19	California	
Eldon, Earl W	Son	17	Illinois	
Eldon, Willard	Son	15	Illinois	

1920 CENSUS—INDEX
DEPARTMENT OF COMMERCE
BUREAU OF THE CENSUS

A-1a

U. S. GOVERNMENT PRINTING OFFICE

T 360

Illinois

Letter, Roy — HEAD OF FAMILY

VOL 164 E.D. 130

SHEET 1 LINE 42

Mar — (COLOR) 34 — (AGE) Illinois — (BIRTHPLACE)

Rankin — (COUNTY)

(CITY)

(STREET)

(CITIZENSHIP)

(HOUSE NO.)

OTHER MEMBERS OF FAMILY

NAME	RELATION-SHIP	AGE	BIRTHPLACE	CITIZED-SHIP
Letter, Mary M	W	19	Illinois	
— Clara B	D	1 11/12	Illinois	
Clifford, Jackson G	Bo	21	New York	

1920 CENSUS—INDEX
DEPARTMENT OF COMMERCE
BUREAU OF THE CENSUS

U. S. GOVERNMENT PRINTING OFFICE

A-1a
(1—1187)

T360

Tatro, Rudolph
(INDIVIDUAL)

ILLINOIS

VOL. 129 E.D. 85

SHEET 46 LINE 24

W (COLOR) 11 (AGE) Illinois (BIRTHPLACE) (CITIZENSHIP)

Cook (COUNTY)

Desplaines (CITY) (STREET) (HOUSE NO.)

ENUMERATED WITH St Mary's Training School

RELATIONSHIP TO ABOVE not reported

REMARKS

1920 CENSUS—INDEX
DEPARTMENT OF COMMERCE
BUREAU OF THE CENSUS

A-1

U. S. GOVERNMENT PRINTING OFFICE

T360

Geetar, Ruth G.
(INDIVIDUAL)

ILLINOIS
VOL. 5 E.D. 12
SHEET 4 LINE 60

W (COLOR) 20 (AGE) Pennsylvania (BIRTHPLACE) (CITIZENSHIP)

Champaign (COUNTY)

Champaign (CITY) West Hill (STREET) 208 (HOUSE NO.)

ENUMERATED WITH Wilson, Thomas D.

RELATIONSHIP TO ABOVE Roomer

REMARKS

1920 CENSUS—INDEX
DEPARTMENT OF COMMERCE
BUREAU OF THE CENSUS

A-1

U. S. GOVERNMENT PRINTING OFFICE 11—1971

T 360

Teeter, A Fred
(INDIVIDUAL)

ILLINOIS
VOL. 108 E.D. 1957
SHEET 9 LINE 13

W (COLOR) 43 (AGE) Wisconsin (BIRTHPLACE) (CITIZENSHIP)

Cook (COUNTY)

Chicago (CITY) Stewart Avenue (STREET) 6333 (HOUSE NO.)

ENUMERATED WITH Robinson, Oliver

RELATIONSHIP TO ABOVE Roomer

REMARKS

1920 CENSUS—INDEX
DEPARTMENT OF COMMERCE
BUREAU OF THE CENSUS

A-3

U. S. GOVERNMENT PRINTING OFFICE

T360

Theodorou, Sam
(INDIVIDUAL)

ILLINOIS
VOL. 132 E. D. 149
SHEET 2 LINE 9

M (COLOR) 25 (AGE) Greece (BIRTHPLACE) Pa (CITIZENSHIP)

Cook (COUNTY)

Oak Park (CITY) (STREET) 218 (HOUSE NO.)

ENUMERATED WITH Mekris ~~Nicholas~~ Theodorou

RELATIONSHIP TO ABOVE Lodger

REMARKS

1920 CENSUS—INDEX
DEPARTMENT OF COMMERCE
BUREAU OF THE CENSUS

A-2

U. S. GOVERNMENT PRINTING OFFICE

T 360

ILLINOIS

VOL. 38 E. D. 73

SHEET 1 LINE 52

(HEAD OF FAMILY)

(COLOR) (AGE)

(BIRTHPLACE) (CITIZENSHIP)

(COUNTY)

(CITY)

(STREET) (HOUSE NO.) 1632

OTHER MEMBERS OF FAMILY

NAME	RELATION-SHIP	AGE	BIRTHPLACE	CITIZEN-SHIP

1920 CENSUS—INDEX
DEPARTMENT OF COMMERCE
BUREAU OF THE CENSUS

A-1a

U. S. GOVERNMENT PRINTING OFFICE 11—1167

T 368

ILLINOIS

VOL. 2 11 E.D. 165

SHEET 2 LINE 5

HEAD OF FAMILY

COLOR AGE BIRTHPLACE CITIZENSHIP

STREET HOUSE NO.

OTHER MEMBERS OF FAMILY

NAME	RELATION SHIP	AGE	BIRTHPLACE	LIVING OR DEAD
Indian Tom		60		

1920 CENSUS—INDEX
DEPARTMENT OF COMMERCE
BUREAU OF THE CENSUS

A-16

U. S. GOVERNMENT PRINTING OFFICE 21—11971

T360

ILLINOIS

VOL. 184 E. D. 131

SHEET 14 LINE 15

(HEAD OF FAMILY)

(COLOR) (AGE)

(COUNTY) (BIRTHPLACE) (CITIZENSHIP)

(CITY) (STREET) (HOUSE NO.)

OTHER MEMBERS OF FAMILY

NAME	RELATIONSHIP	AGE	BIRTHPLACE	CITIZENSHIP
Taylor, Mandle	W	38	Illinois	
Mary	D	12	Illinois	
Dorothy	D	7	Illinois	

1920 CENSUS—INDEX
DEPARTMENT OF COMMERCE
BUREAU OF THE CENSUS

A-18

U. S. GOVERNMENT PRINTING OFFICE

T360

[redacted] Illinois

(HEAD OF FAMILY)

VOL. 184 E. D. 148

SHEET 1C LINE 31

(COLOR) AGE (BIRTHPLACE) (CITIZENSHIP)

(COUNTY)

(CITY) (STREET) (HOUSE NO.)

OTHER MEMBERS OF FAMILY

NAME	RELATION-SHIP	AGE	BIRTHPLACE	CITIZEN-SHIP
Fuller, Thomas F.	H	42	Kentucky	
Dora L.	W	21	Illinois	
Thelma M.	D	1	Illinois	

1920 CENSUS—INDEX
DEPARTMENT OF COMMERCE
BUREAU OF THE CENSUS

A-1b

U. S. GOVERNMENT PRINTING OFFICE

T 360

Tedor, Santa
(HEAD OF FAMILY)

ILLINOIS

VOL. 157 E. D. 54

SHEET 26 LINE 3

W (COLOR) 27 (AGE) M (SEX)

Hungary (BIRTHPLACE)

Pa (CITIZENSHIP)

Illinois (COUNTY)

Aurora (CITY)

Brooks (STREET)

207 (HOUSE NO.)

OTHER MEMBERS OF FAMILY

NAME	RELATION-SHIP	AGE	BIRTHPLACE	CITIZEN-SHIP
Tedor, Julia	W	28	Hungary	Al
Louis	S	4 4/12	Illinois	

1920 CENSUS—INDEX
DEPARTMENT OF COMMERCE
BUREAU OF THE CENSUS

U. S. GOVERNMENT PRINTING OFFICE

A-1a

T 360

Teator, Dora
(HEAD OF FAMILY)

[redacted] ILLINOIS

VOL. 730 E. D. 221

SHEET 3 LINE 45

W (COLOR) 20 (AGE)

Illinois
(BIRTHPLACE)

(CITIZENSHIP)

Wabash (COUNTY)

Mt Carmel (CITY)

East Third (STREET)

119 (HOUSE NO.)

OTHER MEMBERS OF FAMILY

NAME	RELATION-SHIP	AGE	BIRTHPLACE	CITIZEN-SHIP
Lenny Alone				

1920 CENSUS—INDEX
DEPARTMENT OF COMMERCE
BUREAU OF THE CENSUS

A-1a

U. S. GOVERNMENT PRINTING OFFICE 11—11071

T360

Theodore, Sarah (INDIVIDUAL)

ILLINOIS

VOL. 10 E. D. 13

SHEET 9 LINE 27

N (COLOR) 66 (AGE) Italy (BIRTHPLACE) Na (CITIZENSHIP)

Bureau (COUNTY)

Spring Valley (CITY) West Dakin (STREET) 330 (HOUSE NO.)

ENUMERATED WITH Panizzi, Adolph

RELATIONSHIP TO ABOVE Mother-in-Law

REMARKS

1920 CENSUS—INDEX
DEPARTMENT OF COMMERCE
BUREAU OF THE CENSUS

U. S. GOVERNMENT PRINTING OFFICE

A-3

T360

Tudor, Savannah
(INDIVIDUAL)

ILLINOIS
VOL. 202 E. D. 111
SHEET 15 LINE 60

Dr (COLOR) 5/ (AGE) Illinois (BIRTHPLACE) (CITIZENSHIP)

Randolph (COUNTY)

City of Chester (CITY) Long (STREET) 765 (HOUSE NO.)

ENUMERATED WITH Not Reported

RELATIONSHIP TO ABOVE Daughter

REMARKS

1920 CENSUS—INDEX
DEPARTMENT OF COMMERCE
BUREAU OF THE CENSUS

A-6

U. S. GOVERNMENT PRINTING OFFICE 16—1921

T 360 see Schnell Theodore

Theodore Schnell
HEAD OF FAMILY

ILLINOIS

VOL. 53 E. D. 803

SHEET 3 LINE 48

Y
OWNED

37
AGE

M
SEX

Indiana
BIRTHPLACE

CITIZENSHIP

Chicago
CITY

Wisconsin
STREET

607
HOUSE NO.

OTHER MEMBERS OF FAMILY

NAME	RELATION SHIP	AGE	BIRTHPLACE	CITIZEN-SHIP
Theodore Elizabeth	H	28	Illinois	

1920 CENSUS—INDEX
DEPARTMENT OF COMMERCE
BUREAU OF THE CENSUS

A-16

U. S. GOVERNMENT PRINTING OFFICE 11—1971

T 360

Tatro, Selma
(INDIVIDUAL)

ILLINOIS
VOL. 54 E. D. 96
SHEET 9 LINE 34

M (COLOR) 4 3/12 (AGE) Illinois (BIRTHPLACE) (CITIZENSHIP)

Lee
(COUNTY)

Walton (CITY) East Cherry (STREET) 466 (HOUSE NO.)

ENUMERATED WITH Tatro, Elizabeth

RELATIONSHIP TO ABOVE daughter

REMARKS Apparently foster daughter

1920 CENSUS—INDEX
DEPARTMENT OF COMMERCE
BUREAU OF THE CENSUS

A-3

U. S. GOVERNMENT PRINTING OFFICE 16—1927.

T360

Tyler, Thurman
(HEAD OF FAMILY)

[redacted] Illinois

VOL. 219 E.D. 283

SHEET 15 LINE 57

W (COLOR) 54 (AGE)

St. Clair (COUNTY)

New Athens (CITY)

Illinois (BIRTHPLACE)

(CITIZENSHIP)

(STREET)

(HOUSE NO.)

OTHER MEMBERS OF FAMILY

NAME	RELATIONSHIP	AGE	BIRTHPLACE	CITIZENSHIP
Tyler, Anna	W	44	Illinois	
— Woodrow	S	6	Illinois	
— Walter	S	15	Illinois	
— Walfred	S	13	Illinois	

1920 CENSUS—INDEX
DEPARTMENT OF COMMERCE
BUREAU OF THE CENSUS

U. S. GOVERNMENT PRINTING OFFICE

A-1a

T 360

ILLINOIS

VOL 402 E. D. 70

SHEET 7 LINE 20

HEAD OF FAMILY

OTHER MEMBERS OF FAMILY

NAME	RELATION-SHIP	AGE	BIRTHPLACE	CITIZEN-SHIP

1920 CENSUS—INDEX
DEPARTMENT OF COMMERCE
BUREAU OF THE CENSUS

736

[redacted] Illinois

Tatro, Simon

VOL. 215 E.D. 151

SHEET 21 LINE 96

(COLOR)	(AGE)	(BIRTHPLACE)	(CITIZENSHIP)
W	54	Minnesota	

(COUNTY) Rock Island

(CITY) Rock Island (STREET) 19th Ave (HOUSE NO.) 578

ENUMERATED WITH Frank R. Edward

RELATIONSHIP TO ABOVE Brother

REMARKS

1920 CENSUS—INDEX
DEPARTMENT OF COMMERCE
BUREAU OF THE CENSUS

A-3

U. S. GOVERNMENT PRINTING OFFICE 16—1921

T 360

ILLINOIS

VOL. 10 E. D. 898

SHEET 14 LINE 19

COLOR

CITIZENSHIP

NUMBER

HOUSE NO.

OTHER MEMBERS OF FAMILY

NAME	RELATION SHIP	AGE	BIRTHPLACE	CITIZEN SHIP

1930 CENSUS INDEX
DEPARTMENT OF COMMERCE
BUREAU OF THE CENSUS

A-1a

U. S. GOVERNMENT PRINTING OFFICE

T 360

ILLINOIS

VOL. [illegible] E. D. [illegible]

SHEET [illegible] LINE [illegible]

(HEAD OF FAMILY)

(COLOR) (AGE)

(BIRTHPLACE)

(CITIZENSHIP)

(COUNTY)

(CITY)

(STREET)

(HOUSE NO.)

OTHER MEMBERS OF FAMILY

NAME	RELATIONSHIP	AGE	BIRTHPLACE	CITIZENSHIP
[illegible]	[illegible]	[illegible]	[illegible]	

1920 CENSUS—INDEX
DEPARTMENT OF COMMERCE
BUREAU OF THE CENSUS

A-1a

U. S. GOVERNMENT PRINTING OFFICE

T360

Tatar, Stanley
(INDIVIDUAL)

ILLINOIS

VOL. 26 E.D. 282

SHEET 26 LINE 32

W (COLOR) 4 (AGE) Illinois (BIRTHPLACE) (CITIZENSHIP)

Cook (COUNTY)

Chicago (CITY) Bermuda Ave (STREET) 4334 (HOUSE NO.)

ENUMERATED WITH Matiga, Frank

RELATIONSHIP TO ABOVE Lodger

REMARKS

1920 CENSUS—INDEX
DEPARTMENT OF COMMERCE
BUREAU OF THE CENSUS

A-2

U. S. GOVERNMENT PRINTING OFFICE

T 360

ILLINOIS

Coturo, Stanley
(HEAD OF FAMILY)

VOL. 1 E. D. 94

SHEET 2a LINE 31

W 24 Married Austria Al
(COLOR) (AGE) (BIRTHPLACE) (CITIZENSHIP)

Claremont Main
(CITY) (STREET)

OTHER MEMBERS OF FAMILY

HOUSE NO.

NAME	RELATION. SHIP	AGE	BIRTHPLACE	CITIZEN-SHIP
Coturo, Josephine	W	21	Illinois	
Coturo, Leo	W	49	Austria	Na

1920 CENSUS—INDEX
DEPARTMENT OF COMMERCE
BUREAU OF THE CENSUS

A-1a

U. S. GOVERNMENT PRINTING OFFICE 11—11871

T360

Tatar, Stanley
(HEAD OF FAMILY)

ILLINOIS

VOL. 24 E.D. 282

SHEET 16 LINE 32

M (COLOR) 24 (AGE) Poland (BIRTHPLACE) Pa (CITIZENSHIP)

Cook (COUNTY)

Chicago (CITY) Indiana (R. FIRST) 4345 (HOUSE NO.)

OTHER MEMBERS OF FAMILY

NAME	RELATION SHIP	AGE	BIRTHPLACE	CITIZEN-SHIP
Tatar, Catherine	W	27	Poland	NR
Stella	D	5	Illinois	
Mary	D	2 7/12	Illinois	

1920 CENSUS INDEX
DEPARTMENT OF COMMERCE
BUREAU OF THE CENSUS

A-1a

U. S. GOVERNMENT PRINTING OFFICE 11—1187

T 360

ILLINOIS

VOL. 64 E. D. 965

SHEET 6 LINE 15

Tatra, Stanley
(HEAD OF FAMILY)

W 3
(COLOR) (AGE)

Galicia Poland Na
(BIRTHPLACE) (CITIZENSHIP)

Cook
(COUNTY)

Chicago
CITY

Evergreen
STREET

1503
(HOUSE NO.)

OTHER MEMBERS OF FAMILY

NAME	RELATION-SHIP	AGE	BIRTHPLACE	CITIZEN-SHIP
Tatra, Anna	W	30	Galicia, Poland	Na
——, Walter	S	13	Illinois	
——, Roman	S	8	Illinois	
——, Frank	S	5	Illinois	
——, Thomas	S	3 8/12	Illinois	

1920 CENSUS—INDEX
DEPARTMENT OF COMMERCE
BUREAU OF THE CENSUS

1 Sm 2

A-1a

U. S. GOVERNMENT PRINTING OFFICE 11—1871

Tatra Stanley

STATE Illinois

HEAD OF FAMILY—CONTINUED

OTHER MEMBERS OF FAMILY—CONTINUED

NAME	RELATIONSHIP	AGE	BIRTHPLACE	CITIZENSHIP
Tatra, Stanley	S	1 12	Illinois	

1920 CENSUS—INDEX
DEPARTMENT OF COMMERCE
BUREAU OF THE CENSUS

A-4b

U. S. GOVERNMENT PRINTING OFFICE 11—11691

T360

ILLINOIS

Tutra, Stephen
(HEAD OF FAMILY)

VOL. 241 E.D. 185

SHEET 18 LINE 41

W 42
(COLOR) (AGE)

Czechoslovak Pa
(BIRTHPLACE) (CITIZENSHIP)

Will
(COUNTY)

Joliet
(CITY)

Elwood
(STREET)

410
(HOUSE NO.)

OTHER MEMBERS OF FAMILY

NAME	RELATION-SHIP	AGE	BIRTHPLACE	CITIZEN-SHIP
Tutra, Anna	W	36	Czechoslovak	Pa
Frank	S	14	Illinois	
Stephen M.	S	13	Illinois	
Anna	D	11	Illinois	
Rose	D	7	Illinois	

Form #1

1920 CENSUS—INDEX
DEPARTMENT OF COMMERCE
BUREAU OF THE CENSUS

A-1 R

U. S. GOVERNMENT PRINTING OFFICE 11—11071

Tetra Stephens

(HEAD OF FAMILY—CONTINUED)

STATE Illinois

OTHER MEMBERS OF FAMILY—CONTINUED

NAME	RELATIONSHIP	AGE	BIRTHPLACE	CITIZENSHIP
Tetra, Louis,	S	4 7/12	Illinois	
Sophie	D	2 10/12	Illinois	

1920 CENSUS—INDEX
DEPARTMENT OF COMMERCE
BUREAU OF THE CENSUS

A-1b

U. S. GOVERNMENT PRINTING OFFICE 11—1871

T 360

Tatara, Steve
(HEAD OF FAMILY)

ILLINOIS

VOL. 86 E.D. 1612

SHEET 12 LINE 21

W (COLOR) 38 (AGE)

Cook (COUNTY)

Chicago (CITY)

Cecho Slovakia (BIRTHPLACE)

Pa (CITIZENSHIP)

S. Hillside Ave (STREET)

45-43 (HOUSE NO.)

OTHER MEMBERS OF FAMILY

NAME	RELATION-SHIP	AGE	BIRTHPLACE	CITIZEN-SHIP
Tatara, Elizabeth	W	36	Cecho Slovakia	Al.

1920 CENSUS—INDEX
DEPARTMENT OF COMMERCE
BUREAU OF THE CENSUS

U. S. GOVERNMENT PRINTING OFFICE 11—11071

A-1a

T360

ILLINOIS

VOL. 2 E. D. 112

SHEET 2a LINE 42

Miller, Christian (RELATION TO HEAD OF FAMILY)

W (COLOR) 37 (AGE) Illinois (BIRTHPLACE) (CITIZENSHIP)

St. Clair (COUNTY)

Belleville (CITY) South 13 (STREET) 45 (HOUSE NO.)

OTHER MEMBERS OF FAMILY

NAME	RELATION-SHIP	AGE	BIRTHPLACE	CITIZEN-SHIP
Wife Ida Miller		37	Illinois	

1920 CENSUS—INDEX
DEPARTMENT OF COMMERCE
BUREAU OF THE CENSUS

A-1a

U. S. GOVERNMENT PRINTING OFFICE 11—(1871)

T

Soundex

Trade Mark Reg.
In U.S. Pat. Office

A SERVICE
Sold and Installed Exclusively by the
Library Bureau Division
Remington Rand Inc.

Patent Nos.

Re: 16,542	1,426,662
1,207,220	1,435,864
1,266,219	1,481,744

Printed in U.S.A.

7360 4

Theodohs, Theadore
(INDIVIDUAL)

ILLINOIS
VOL. 208 E. D. 89
SHEET 6 LINE 80

W (COLOR) 57 (AGE) Illinois (BIRTHPLACE)

(CITIZENSHIP)

Peoria (COUNTY)

Peoria (CITY) First (STREET) 104 (HOUSE NO.)

ENUMERATED WITH Cottage Hotel

RELATIONSHIP TO ABOVE Lodger

REMARKS

1920 CENSUS—INDEX
DEPARTMENT OF COMMERCE
BUREAU OF THE CENSUS

U. S. GOVERNMENT PRINTING OFFICE

A-2

T 360

Tidor, Theodore
(HEAD OF FAMILY)

ILLINOIS
VOL. 12 E.D. 1516
SHEET 5 LINE 75

M 39 (COLOR) M (SEX) Cook (COUNTY) Chicago

Hungary (BIRTHPLACE) Clark (STREET)

Pa (CITIZENSHIP)

5148 (HOUSE NO.)

OTHER MEMBERS OF FAMILY

NAME	RELATION	AGE	BIRTHPLACE	CITIZENSHIP
Tidor Eva	W	32	Hungary	Nr
" John	S	12	Hungary	Nr
" Theodore jr	S	10	Hungary	Nr

1920 CENSUS—INDEX
DEPARTMENT OF COMMERCE
BUREAU OF THE CENSUS

A-16

U. S. GOVERNMENT PRINTING OFFICE 11—1671

7360

Theodore, Theodore
(INDIVIDUAL)

ILLINOIS
VOL. 28 E.D. 321
SHEET 3 LINE 79

W (COLOR) | M/R (AGE) | Not Reported (BIRTHPLACE) | (CITIZENSHIP)

Cook (COUNTY)

Chicago (CITY) | Prairie Avenue (STREET) | 5330 (HOUSE NO.)

ENUMERATED WITH McGee, Edward

RELATIONSHIP TO ABOVE Roomer

REMARKS

1920 CENSUS—INDEX
DEPARTMENT OF COMMERCE
BUREAU OF THE CENSUS

A-8

U. S. GOVERNMENT PRINTING OFFICE

T 360

Illinois

Sitter, Thomas
HEAD OF FAMILY

VOL. 76 E.D. 1252

SHEET 4 LINE 48

W 41
COLOR AGE

Pa
BIRTHPLACE

Pa
CITIZENSHIP

Cook
COUNTY

Chicago
CITY

Sycamore Ave 1643
STREET HOUSE NO.

OTHER MEMBERS OF FAMILY

NAME	RELATION-SHIP	AGE	BIRTHPLACE	CITIZEN-SHIP
Wife				
Thomas Jr				
Irene				
Ida				

Ida Sitter, Thomas

1920 CENSUS—INDEX
DEPARTMENT OF COMMERCE
BUREAU OF THE CENSUS

A-16

U. S. GOVERNMENT PRINTING OFFICE 11—1971

T 360

ILLINOIS

Sudor, Thomas
(HEAD OF FAMILY)

VOL 131 E.D. 1785

SHEET 7 LINE 60

M 32 Mal W
(SEX) (AGE) (BIRTHPLACE)

Na
(CITIZENSHIP)

Cook
(COUNTY)

Chicago
(CITY)

5728
(HOUSE NO.)

OTHER MEMBERS OF FAMILY

NAME	RELATION SHIP	AGE	BIRTHPLACE	CITIZEN SHIP
Sudor, Sophia	W	31	Austria	NR
" Marie	D	5	Illinois	
" George	S	4	Illinois	
Jones, Nicholas	Bd	41	Austria	Pa

1920 CENSUS—INDEX
DEPARTMENT OF COMMERCE
BUREAU OF THE CENSUS

A-16

U. S. GOVERNMENT PRINTING OFFICE 16—11807

T 360

Theodore, Roman
(INDIVIDUAL)

ILLINOIS

VOL. 157 E. D. 46

SHEET 7 LINE 64

W (COLOR) 34 (AGE) Greece (BIRTHPLACE) Na (CITIZENSHIP)

Kane (COUNTY)

Aurora (CITY) South La Salle (STREET) 124 (HOUSE NO.)

ENUMERATED WITH Osborne, Mary D

RELATIONSHIP TO ABOVE Roomer

REMARKS

1920 CENSUS—INDEX
DEPARTMENT OF COMMERCE
BUREAU OF THE CENSUS

A-3

U. S. GOVERNMENT PRINTING OFFICE 11—1371

T 360

ILLINOIS

VOL. 3 2c E. D. 204

SHEET 3 LINE 91

(HEAD OF FAMILY)

(COLOR) (AGE) (BIRTHPLACE) (CITIZENSHIP)

(COUNTY)

(CITY) (STREET) (HOUSE NO.)

OTHER MEMBERS OF FAMILY

NAME	RELATION-SHIP	AGE	BIRTHPLACE	CITIZEN-SHIP

1920 CENSUS—INDEX
DEPARTMENT OF COMMERCE
BUREAU OF THE CENSUS

A-1a

U. S. GOVERNMENT PRINTING OFFICE 11—1187

T 360

ILLINOIS

VOL 209 E. D. 118

SHEET 4 LINE 11

Judson, Thomas — HEAD OF FAMILY

W — COLOR

45 — AGE

Ohio — BIRTHPLACE

CITIZENSHIP

Cook — CITY

Ridge — STREET

215 — HOUSE NO.

OTHER MEMBERS OF FAMILY

NAME	RELATION-SHIP	AGE	BIRTHPLACE	CITIZEN-SHIP
Brown, [illegible]	Br	48	Illinois	

1920 CENSUS—INDEX
DEPARTMENT OF COMMERCE
BUREAU OF THE CENSUS

A-16

U. S. GOVERNMENT PRINTING OFFICE 11—11871

T360

(NAME OF FAMILY)

ILLINOIS

VOL. 17 E. D. 139

SHEET 6 LINE 42

(COLOR) (AGE)

(BIRTHPLACE)

(CITIZENSHIP)

(COUNTY)

(STREET)

(HOUSE NO.)

OTHER MEMBERS OF FAMILY

NAME	RELATION SHIP	AGE	BIRTHPLACE	CITIZEN-SHIP
Elston, Elizabeth	W	57	Tennessee	
Elston, William	Son	26	Illinois	

1920 CENSUS—INDEX
DEPARTMENT OF COMMERCE
BUREAU OF THE CENSUS

A-16

U. S. GOVERNMENT PRINTING OFFICE 11—1180

T36a

ILLINOIS

VOL. 222 E. D. 122

SHEET 2 LINE 2

(HEAD OF FAMILY)

(COLOR) (AGE) (BIRTHPLACE) (CITIZENSHIP)

(COUNTY)

(STREET) (HOUSE NO.)

OTHER MEMBERS OF FAMILY

NAME	RELATION-SHIP	AGE	BIRTHPLACE	CITIZEN-SHIP
[illegible], Donald		16	Illinois	

1920 CENSUS—INDEX
DEPARTMENT OF COMMERCE
BUREAU OF THE CENSUS

A-1a

U. S. GOVERNMENT PRINTING OFFICE 11—(1891)

T 360

[redacted] ILLINOIS

Iweter, Thowald
(HEAD OF FAMILY)

VOL. 95 E. D. 500

SHEET 5 LINE 46

W (COLOR) 45 AGE

Norway BIRTHPLACE

Na (CITIZENSHIP)

Cook (COUNTY)

Chicago (CITY)

Grace (STREET)

1343 (HOUSE NO.)

OTHER MEMBERS OF FAMILY

NAME	RELATION-SHIP	AGE	BIRTHPLACE	CITIZEN-SHIP
Iweter, Ellen	W	39	Sweden	N.R
" Clifford	S	11	Illinois	

1920 CENSUS—INDEX
DEPARTMENT OF COMMERCE
BUREAU OF THE CENSUS

A-1a

U. S. GOVERNMENT PRINTING OFFICE 11—1971

T 360

ILLINOIS

Theodore, Tom
(INDIVIDUAL)

VOL. 95 E. D. 1492

SHEET 1 LINE 66

W	26	Greece	Al
(COLOR)	(AGE)	(BIRTHPLACE)	(CITIZENSHIP)

Cook
(COUNTY)

Chicago	Grace	713
(CITY)	(STREET)	(HOUSE NO.)

ENUMERATED WITH Wagner, Paul

RELATIONSHIP TO ABOVE Roomer

REMARKS

1920 CENSUS—INDEX
DEPARTMENT OF COMMERCE
BUREAU OF THE CENSUS

A-3

U. S. GOVERNMENT PRINTING OFFICE 1—1921

T 360

ILLINOIS

Tehdoy Tom
(HEAD OF FAMILY)

VOL. 118 E. D. 2183

SHEET 2 LINE 56

W (COLOR) 42 (AGE) Turkey (BIRTHPLACE) Al (CITIZENSHIP)

Cook (COUNTY)

Chicago (CITY) Lawndale (STREET) Ave 2608 (HOUSE NO.)

OTHER MEMBERS OF FAMILY

NAME	RELATION-SHIP	AGE	BIRTHPLACE	CITIZEN-SHIP
Tehdoy Sam	Wife	32	Turkey	Al
George	Son	20	Turkey	Al
Lee	Son	21	Turkey	Al

1920 CENSUS—INDEX
DEPARTMENT OF COMMERCE
BUREAU OF THE CENSUS

A-16

U. S. GOVERNMENT PRINTING OFFICE 11—11871

T560

ILLINOIS

Theodore Tony (INDIVIDUAL)

VOL. 232 E. D. 161

SHEET 6 LINE 9

W (COLOR) 23 (AGE) Greece (BIRTHPLACE) Na (CITIZENSHIP)

Vermilion (COUNTY)

Danville (CITY) North Washington Ave 201½ (STREET) (HOUSE NO.)

ENUMERATED WITH Berkas Theodore

RELATIONSHIP TO ABOVE Lodger

REMARKS

1920 CENSUS—INDEX
DEPARTMENT OF COMMERCE
BUREAU OF THE CENSUS

A-5

U. S. GOVERNMENT PRINTING OFFICE 11—11871

T 360

ILLINOIS

VOL. 137 E. D. 29

SHEET 9 LINE 74

(HEAD OF FAMILY)

(COLOR) (AGE) (BIRTHPLACE) (CITIZENSHIP)

(SEX) (MARITAL CONDITION) (STREET) (HOUSE NO.)

OTHER MEMBERS OF FAMILY

NAME	RELATIONSHIP	AGE	BIRTHPLACE	CITIZENSHIP

1920 CENSUS—INDEX
DEPARTMENT OF COMMERCE
BUREAU OF THE CENSUS

A-16

U. S. GOVERNMENT PRINTING OFFICE 11—1921

T 360

(HEAD OF FAMILY)

ILLINOIS

VOL. 2 E. D. 759

SHEET 4 LINE 42

COLOR AGE

(BIRTHPLACE)

(CITIZENSHIP)

CITY (STREET) (HOUSE NO.)

OTHER MEMBERS OF FAMILY

NAME	RELATIONSHIP	AGE	BIRTHPLACE	CITIZENSHIP

1920 CENSUS—INDEX
DEPARTMENT OF COMMERCE
BUREAU OF THE CENSUS

A-16

U. S. GOVERNMENT PRINTING OFFICE

T 360

ILLINOIS

VOL. 1 E. D. 48

SHEET 5 LINE 7a

(HEAD OF FAMILY)

(COLOR) (AGE) (BIRTHPLACE)

(CITIZENSHIP)

(COUNTY)

(CITY)

(STREET)

(HOUSE NO.)

OTHER MEMBERS OF FAMILY

NAME	RELATION SHIP	AGE	BIRTHPLACE	CITIZEN-SHIP

1920 CENSUS—INDEX
DEPARTMENT OF COMMERCE
BUREAU OF THE CENSUS

A-1a

U. S. GOVERNMENT PRINTING OFFICE 11—11871

I 360

Teater Hazel

ILLINOIS

VOL. 21 E.D. 199

SHEET 37 LINE 16

(HEAD OF FAMILY)

(COLOR) (AGE) (BIRTHPLACE) (CITIZENSHIP)

(COUNTY)

(CITY) (STREET) (HOUSE NO.)

OTHER MEMBERS OF FAMILY

NAME	RELATION SHIP	AGE	BIRTHPLACE	CITIZEN-SHIP
Teater [illegible]	[illegible]	[illegible]	[illegible]	
[illegible]	[illegible]	[illegible]	[illegible]	
[illegible]	[illegible]	[illegible]	[illegible]	
[illegible]	[illegible]	[illegible]	[illegible]	
[illegible]	[illegible]	[illegible]	[illegible]	
[illegible]	[illegible]	[illegible]	[illegible]	

1920 CENSUS—INDEX
DEPARTMENT OF COMMERCE
BUREAU OF THE CENSUS

Fillet #2

A-16

U. S. GOVERNMENT PRINTING OFFICE 11—41871

STATE Illinois

Bates Ogle

HEAD OF FAMILY—CONTINUED

OTHER MEMBERS OF FAMILY—CONTINUED

NAME	RELATION-SHIP	AGE	BIRTHPLACE	CITIZEN-SHIP
Nate Arnold	Son	4	Illinois	
Frances	Dau	7	Illinois	

1920 CENSUS—INDEX
DEPARTMENT OF COMMERCE
BUREAU OF THE CENSUS

A-16

U. S. GOVERNMENT PRINTING OFFICE 11—1091

T 360

Tatera, Veronica
(HEAD OF FAMILY)

ILLINOIS

VOL. 70 E.D. 1126

SHEET 18 LINE 60

W 64 Germany NK
(COLOR) (AGE) (BIRTHPLACE) (CITIZENSHIP)

Cook
(COUNTY)

Chicago
(CITY)

Smith
(STREET)

5-43
(HOUSE NO.)

OTHER MEMBERS OF FAMILY

NAME	RELATION-SHIP	AGE	BIRTHPLACE	CITIZEN-SHIP

1920 CENSUS—INDEX
DEPARTMENT OF COMMERCE
BUREAU OF THE CENSUS

A-1a

U. S. GOVERNMENT PRINTING OFFICE (1—1127)

T360

Satro, Vera
(INDIVIDUAL)

ILLINOIS

VOL. 239 E. D. 158

SHEET 14 LINE 13

W (COLOR) 20 (AGE) Illinois (BIRTHPLACE) (CITIZENSHIP)

Will (COUNTY)

Joliet (CITY) Leans Ave (STREET) 209 (HOUSE NO.)

ENUMERATED WITH Lea, Benj

RELATIONSHIP TO ABOVE Daughter

REMARKS

1920 CENSUS—INDEX
DEPARTMENT OF COMMERCE
BUREAU OF THE CENSUS

A-2

U. S. GOVERNMENT PRINTING OFFICE

T360

Theodora, Victor
HEAD OF FAMILY

ILLINOIS

VOL 16 E. D. 13

SHEET 3-A LINE 9

4a
(CITIZENSHIP)

41 - 33
(AGE)

Bureau
(COUNTY)

Storing Valley
(CITY)

41 Locust
(STREET)

415
(HOUSE NO.)

OTHER MEMBERS OF FAMILY

NAME	RELATION SHIP	AGE	BIRTHPLACE	CITIZEN-SHIP
Theodora, Emma	Wife	28	Illinois	
— Ruth	Dau	7	Kansas	
— John	Son	6	Illinois	
— Gilbert	Son	4	Illinois	

1920 CENSUS INDEX
DEPARTMENT OF COMMERCE
BUREAU OF THE CENSUS

A-1a

U. S. GOVERNMENT PRINTING OFFICE 11—1920

1360

Tudor, Violet
(INDIVIDUAL)

ILLINOIS
VOL. 198 E. D. 112
SHEET 4 LINE 85

21 (COLOR) 11 (AGE) England (BIRTHPLACE) al (CITIZENSHIP)
Montgomery (COUNTY)
Hill (CITY) — (STREET) — (HOUSE NO.)

ENUMERATED WITH Tudor, Richard
RELATIONSHIP TO ABOVE Grand daughter
REMARKS

1920 CENSUS—INDEX
DEPARTMENT OF COMMERCE
BUREAU OF THE CENSUS

A-3

T 360

Peter, Virginia
(INDIVIDUAL)

ILLINOIS
VOL. 175 E.D. 46
SHEET 17 LINE 90

B '2 3/12 Illinois
(COLOR) (AGE) (BIRTHPLACE) (CITIZENSHIP)

Greene
(COUNTY)

(CITY) (STREET) (HOUSE NO.)

ENUMERATED WITH Patterson Joseph

RELATIONSHIP TO ABOVE Grand Daughter

REMARKS

1920 CENSUS—INDEX
DEPARTMENT OF COMMERCE
BUREAU OF THE CENSUS

U. S. GOVERNMENT PRINTING OFFICE A-3

T 360

ILLINOIS

VOL. 166 E.D. 67

SHEET 14 LINE 4

(HEAD OF FAMILY)

(CITIZENSHIP)

(BIRTHPLACE)

(STREET)

2107
(HOUSE NO.)

OTHER MEMBERS OF FAMILY

NAME	RELATIONSHIP	AGE	BIRTHPLACE	CITIZENSHIP

1920 CENSUS—INDEX
DEPARTMENT OF COMMERCE
BUREAU OF THE CENSUS

A-16

U. S. GOVERNMENT PRINTING OFFICE

T360

ILLINOIS

Tudor, J. M. (HEAD OF FAMILY)

VOL 13 E.D. 93

SHEET 1 LINE 38

W (COLOR) 43 (AGE) Kentucky (BIRTHPLACE) (CITIZENSHIP)

Daviess (COUNTY)

(CITY) Main Road (STREET) (HOUSE NO.)

OTHER MEMBERS OF FAMILY

NAME	RELATIONSHIP	AGE	BIRTHPLACE	CITIZENSHIP
Tudor, Nancy	wife	30	Illinois	
" Blanch	dau	11	Illinois	
" Ralph	son	9	Illinois	
" Lillian	dau	5	Illinois	

1920 CENSUS—INDEX
DEPARTMENT OF COMMERCE
BUREAU OF THE CENSUS

A-16

U. S. GOVERNMENT PRINTING OFFICE 16—17871

T360

ILLINOIS

VOL. 50 E.D. 691

SHEET 6 LINE 32

(HEAD OF FAMILY)

(COLOR) (AGE)

(BIRTHPLACE)

(CITIZENSHIP)

(STREET)

1959
(HOUSE NO.)

OTHER MEMBERS OF FAMILY

NAME	RELATIONSHIP	AGE	BIRTHPLACE	CITIZENSHIP
		36	Canada	NR
		14	Kansas	
		12	Kansas	

1920 CENSUS—INDEX
DEPARTMENT OF COMMERCE
BUREAU OF THE CENSUS

A-18

U. S. GOVERNMENT PRINTING OFFICE (11—1,100)

7360

Truetter, Walter
(INDIVIDUAL)

ILLINOIS
VOL. 240 E. D. 166
SHEET 4 LINE 8

W (COLOR) 21 (AGE) Illinois (BIRTHPLACE) (CITIZENSHIP)

Will (COUNTY)

Joliet (CITY) Hickory (STREET) 406 (HOUSE NO.)

ENUMERATED WITH St. Judas, Magdalen

RELATIONSHIP TO ABOVE None

REMARKS

1920 CENSUS—INDEX
DEPARTMENT OF COMMERCE
BUREAU OF THE CENSUS

A-1

U. S. GOVERNMENT PRINTING OFFICE

T 360

ILLINOIS

VOL. 165 E.D. 91

SHEET 4 LINE 42

Theodohr, Walter
(HEAD OF FAMILY)

W — 32
(COLOR) (AGE)

Illinois
(BIRTHPLACE)

(CITIZENSHIP)

Du Salle
(COUNTY)

Peoria
(CITY)

Bloomington
(STREET)

223
(HOUSE NO.)

OTHER MEMBERS OF FAMILY

NAME	RELATION SHIP	AGE	BIRTHPLACE	CITIZEN-SHIP
Theodohr, Stella	W	21	Illinois	
Laura	D	5 11/12	Illinois	

1920 CENSUS—INDEX
DEPARTMENT OF COMMERCE
BUREAU OF THE CENSUS

A-16

U. S. GOVERNMENT PRINTING OFFICE 11—1920

T 360

Tatro, Walter
(HEAD OF FAMILY)

ILLINOIS
VOL. 164 E.D. 131
SHEET 9 LINE 85

W (COLOR) 30 (AGE) Nebraska (BIRTHPLACE) (CITIZENSHIP)

Kankakee (COUNTY)

(CITY) (STREET) (HOUSE NO.)

OTHER MEMBERS OF FAMILY

NAME	RELATIONSHIP	AGE	BIRTHPLACE	CITIZENSHIP
Tatro, Marie	W	26	Canada	
Hortense	D	6	Illinois	
Leonard	S	3 7/12	Illinois	

1920 CENSUS—INDEX
DEPARTMENT OF COMMERCE
BUREAU OF THE CENSUS

A-16

U. S. GOVERNMENT PRINTING OFFICE

T360

ILLINOIS

VOL. 37 E.D. 216

SHEET 14 LINE 33

Idora, Walter (HEAD OF FAMILY)

W (COLOR) 34 (AGE) Ind (BIRTHPLACE) Pa (CITIZENSHIP)

Cook (COUNTY)

Chicago (CITY) Hyde Ave (STREET) 2922 (HOUSE NO.)

OTHER MEMBERS OF FAMILY

NAME	RELATIONSHIP	AGE	BIRTHPLACE	CITIZENSHIP
Idora, Steven	W	21	Ind	Pa
" Evelyn	D	7	Illinois	
" Arthur	SS	5	Illinois	
" Angeline	D	2 9/12	Illinois	
" Irene	D	6/12	Illinois	

1920 CENSUS—INDEX
DEPARTMENT OF COMMERCE
BUREAU OF THE CENSUS

A-1a

U. S. GOVERNMENT PRINTING OFFICE 11—11971

T960

Tustin, Walter
(INDIVIDUAL)

ILLINOIS
VOL. 219 E.D. 180
SHEET 15 LINE 7

W (COLOR) 55 (AGE) Poland (BIRTHPLACE) Pa. (CITIZENSHIP)

St. Clair (COUNTY)
East St Louis (CITY) Eleventh (STREET) 1001 (HOUSE NO.)

ENUMERATED WITH Gregovitch, Lizzie

RELATIONSHIP TO ABOVE Boarder

REMARKS

1920 CENSUS—INDEX
DEPARTMENT OF COMMERCE
BUREAU OF THE CENSUS

A-3

U. S. GOVERNMENT PRINTING OFFICE 16—11221

T 360

ILLINOIS

VOL. 216 E. D. 114

SHEET 5 LINE 3

Luther Ward
HEAD OF FAMILY

W 34
(COLOR) (AGE)

Ill. Clay
(COUNTY)

Clarissa
(CITY)

Illinois
(BIRTHPLACE)

(CITIZENSHIP)

North First
(STREET)

421
(HOUSE NO.)

OTHER MEMBERS OF FAMILY

NAME	RELATION SHIP	AGE	BIRTHPLACE	CITIZEN SHIP
wife, Lovay	W	33	Illinois	
Eugene	S	4 12	Indiana	
Thelma	D	1	Illinois	

1920 CENSUS—INDEX
DEPARTMENT OF COMMERCE
BUREAU OF THE CENSUS

A-16

U. S. GOVERNMENT PRINTING OFFICE

T360

(HEAD OF FAMILY)

ILLINOIS

VOL. 83 E.D. 129

SHEET 2 LINE 53

COLOR AGE

BIRTHPLACE

CITIZENSHIP

(COUNTY)

(CITY)

(STREET)

(HOUSE NO.)

OTHER MEMBERS OF FAMILY

NAME	RELATION-SHIP	AGE	BIRTHPLACE	CITIZEN-SHIP

1920 CENSUS—INDEX
DEPARTMENT OF COMMERCE
BUREAU OF THE CENSUS

A-1a

U. S. GOVERNMENT PRINTING OFFICE

7366

Tudor, Wilber
HEAD OF FAMILY

ILLINOIS
VOL. 6 E.D. 41
SHEET 5 LINE 58

W 37 Illinois
COLOR AGE BIRTHPLACE (CITIZENSHIP)
Champaign
COUNTY
Sherer W. Walnash 208
CITY STREET (HOUSE NO.)

OTHER MEMBERS OF FAMILY

NAME	RELATIONSHIP	AGE	BIRTHPLACE	CITIZENSHIP
Tudor, Nellie	Wife	41	Illinois	
[illegible]	Daughter	11	Illinois	

1920 CENSUS—INDEX
DEPARTMENT OF COMMERCE
BUREAU OF THE CENSUS

A-1a

U. S. GOVERNMENT PRINTING OFFICE

T 360

ILLINOIS

Setter, William
(HEAD OF FAMILY)

VOL. 169 E. D. 177

SHEET 4 LINE 61

W (COLOR) 76 (AGE) Illinois (BIRTHPLACE) (CITIZENSHIP)

Knox (COUNTY)

(CITY) (STREET) (HOUSE NO.)

OTHER MEMBERS OF FAMILY

NAME	RELATION-SHIP	AGE	BIRTHPLACE	CITIZEN-SHIP
Setter, Cate	W	71	Illinois	
nelly	D	17	Illinois	

1920 CENSUS—INDEX
DEPARTMENT OF COMMERCE
BUREAU OF THE CENSUS

Setter

A-1a

U. S. GOVERNMENT PRINTING OFFICE 11—1971

T 360

ILLINOIS

Isdrow, Wilbern
(INDIVIDUAL)

VOL. 162 E. D. 130

SHEET 9 LINE 67

W (COLOR) 75 (AGE) Illinois (BIRTHPLACE) (CITIZENSHIP)

Jefferson (COUNTY)

Mt. Vernon (CITY) Cherry (STREET) (HOUSE NO.)

ENUMERATED WITH Wood, Geo. L

RELATIONSHIP TO ABOVE Father in Law

REMARKS

1920 CENSUS—INDEX
DEPARTMENT OF COMMERCE
BUREAU OF THE CENSUS

A-3

U. S. GOVERNMENT PRINTING OFFICE

T360

Teeter, Allen (HEAD OF FAMILY)

[redacted] Illinois

VOL. 190 E. D. 70

SHEET 6 LINE 65

(CONDITION) A (AGE) 24

(COUNTY) Madison

(CITY)

Illinois (BIRTHPLACE)

(CITIZENSHIP)

McNeur (STREET)

(HOUSE NO.)

OTHER MEMBERS OF FAMILY

NAME	RELATIONSHIP	AGE	BIRTHPLACE	CITIZENSHIP
Teeter, Gordon	S	4	Missouri	
" Gerdie	D	8	Missouri	

1920 CENSUS—INDEX
DEPARTMENT OF COMMERCE
BUREAU OF THE CENSUS

A-1a

U. S. GOVERNMENT PRINTING OFFICE 11-11071

4360

Lakas, Wm
(INDIVIDUAL)

ILLINOIS

VOL. 132 E.D. 141

SHEET 16 LINE 35

M (COLOR) 16 (AGE) Illinois (BIRTHPLACE) (CITIZENSHIP)

Cook (COUNTY)

(CITY) 66 S. Irving Park Boulevard (STREET) (HOUSE NO.)

ENUMERATED WITH Chicago State Hospital for the Insane

RELATIONSHIP TO ABOVE Inmate

REMARKS

1920 CENSUS—INDEX
DEPARTMENT OF COMMERCE
BUREAU OF THE CENSUS

A-3

U. S. GOVERNMENT PRINTING OFFICE 11—1871

T 3 60

Illinois

[redacted]

Peter William

(HEAD OF FAMILY)

VOL 279 E.D. 195

SHEET 7 LINE 25

W

(COLOR) (SEX)

26 Illinois

(AGE) (BIRTHPLACE)

(CITIZENSHIP)

Sp

(COUNTY)

Kankakee

(STATE)

Wells

(STREET)

(HOUSE NO.)

OTHER MEMBERS OF FAMILY

NAME	RELATIONSHIP	AGE	BIRTHPLACE	CITIZENSHIP
Peter Gerard	Son	29	Illinois	
Evelyn M.	Dau	6	Illinois	

1920 CENSUS—INDEX
DEPARTMENT OF COMMERCE
BUREAU OF THE CENSUS

A-1a

U. S. GOVERNMENT PRINTING OFFICE

T 360

Fitcher, William
(INDIVIDUAL)

[redacted] ILLINOIS

VOL. 122 E.D. 69

SHEET 15 LINE 48

W (COLOR) 35 (AGE) Illinois (BIRTHPLACE) (CITIZENSHIP)

Logan (COUNTY)

Lincoln (CITY) (STREET) (HOUSE NO.)

ENUMERATED WITH Lincoln State School & Colony

RELATIONSHIP TO ABOVE Employee

REMARKS

1920 CENSUS—INDEX
DEPARTMENT OF COMMERCE
BUREAU OF THE CENSUS

See Fitcher, William

A-2

U. S. GOVERNMENT PRINTING OFFICE

T 360

Sator William
(HEAD OF FAMILY)

ILLINOIS

VOL 21 E.D. 115

SHEET 10 LINE 50

H M W Indiana W
(COLOR) AGE (BIRTHPLACE) (CITIZENSHIP)

Farmer

Adams
(STREET)

(HOUSE NO.)

OTHER MEMBERS OF FAMILY

NAME	RELATIONSHIP	AGE	BIRTHPLACE	CITIZENSHIP
Sator Agnes	Wife	21	Indiana	Yes
Steel	Boarder	25	Illinois	

1920 CENSUS—INDEX
DEPARTMENT OF COMMERCE
BUREAU OF THE CENSUS

A-16

U. S. GOVERNMENT PRINTING OFFICE

D 60

ILLINOIS

Letter, William
(INDIVIDUAL)

VOL. 265 E. D. 154

SHEET 10 LINE 76

M 5 Tennessee
(COLOR) (AGE) (BIRTHPLACE) (CITIZENSHIP)

Williamson
(COUNTY)

(CITY) (STREET) (HOUSE NO.)

ENUMERATED WITH Letter, John

RELATIONSHIP TO ABOVE Father

REMARKS

1920 CENSUS—INDEX
DEPARTMENT OF COMMERCE
BUREAU OF THE CENSUS

A-3

U. S. GOVERNMENT PRINTING OFFICE

T 36

[redacted] Illinois

Tudor, Wm. 4
(HEAD OF FAMILY)

VOL. 177 E.D. 129

SHEET 15 LINE 87

W (COLOR) 56 (AGE) Kentucky (BIRTHPLACE) (CITIZENSHIP)

Mason (OCCUPATION)

Executive (OF) E. Orange (STREET) 116 (HOUSE NO.)

OTHER MEMBERS OF FAMILY

NAME	RELATION-SHIP	AGE	BIRTHPLACE	CITIZEN-SHIP
Tudor, Pearl	W	18	Indiana	

1920 CENSUS—INDEX
DEPARTMENT OF COMMERCE
BUREAU OF THE CENSUS

A-1a

U. S. GOVERNMENT PRINTING OFFICE (1—1189)

T 360

HEAD OF FAMILY

ILLINOIS

VOL. 40 E. D. 55

SHEET 7 LINE 41

COLOR | AGE | BIRTHPLACE | CITIZENSHIP

CITY | STREET | HOUSE NO. 329

OTHER MEMBERS OF FAMILY

NAME	RELATIONSHIP	AGE	BIRTHPLACE	CITIZENSHIP

1920 CENSUS—INDEX
DEPARTMENT OF COMMERCE
BUREAU OF THE CENSUS

AN6

U. S. GOVERNMENT PRINTING OFFICE

7360

ILLINOIS

VOL. 734 E.D. 158

SHEET 16 LINE 93

Tatro, William H
(HEAD OF FAMILY)

W 63 Illinois
(COLOR) (BIRTHPLACE) (CITIZENSHIP)

Joliet Will
(CITY) (COUNTY)

Ridgewood Ave 119
(STREET) (HOUSE NO.)

OTHER MEMBERS OF FAMILY

NAME	RELATIONSHIP	AGE	BIRTHPLACE	CITIZENSHIP
Tatro, Mary	W	60	Illinois	
" Elmer H	S	26	Illinois	
" Pearl F.	D	16	Illinois	
" Wilbur S.	S	38	Illinois	
" Minnie D.	D	37	Illinois	

1920 CENSUS—INDEX
DEPARTMENT OF COMMERCE
BUREAU OF THE CENSUS

#1
Dec
V

A-1a

U. S. GOVERNMENT PRINTING OFFICE

STATE Illinois

Tatro, William H.
(HEAD OF FAMILY—CONTINUED)

OTHER MEMBERS OF FAMILY—CONTINUED

NAME	RELATION SHIP	AGE	BIRTHPLACE	CITIZEN-SHIP
Tatro, Howard	G.S.	11	Illinois	
— Ralph	S	28	Illinois	
Tatro Emma	D.L	23	Illinois	
— Willis G	G S	3 1/12	Illinois	
— William Jr	S	23	Illinois	
— Barbara	D.L	21	Illinois	
— Evelyn	G.D	11 1/12	Illinois	
— Judith M	G D	6 1/12	Illinois	

1920 CENSUS—INDEX
DEPARTMENT OF COMMERCE
BUREAU OF THE CENSUS

#2
fea
#1

A-1b

U. S. GOVERNMENT PRINTING OFFICE 1—1071

T360

[redacted] ILLINOIS

Tetrow, Wm J.
(HEAD OF FAMILY)

VOL. 132 E. D. 146

SHEET 1 LINE 82

W (COLOR) 72 (AGE) — Germany (BIRTHPLACE) — Na (CITIZENSHIP)

Cook (COUNTY)

Oak Park (CITY) — Woodbine ave (STREET) — 637 (HOUSE NO.)

OTHER MEMBERS OF FAMILY

NAME	RELATION-SHIP	AGE	BIRTHPLACE	CITIZEN-SHIP
Tetrow, Mary	W	40	Canada	Na
Margaret M.	D	8	Illinois	
Wm F.	S	2 9/12	Illinois	
Walter J	S	9/12	Illinois	

1920 CENSUS—INDEX
DEPARTMENT OF COMMERCE
BUREAU OF THE CENSUS

A-16

U. S. GOVERNMENT PRINTING OFFICE 11—11603

T 360

ILLINOIS

VOL. [illegible] E. D. 45

SHEET 2 LINE 22

(HEAD OF FAMILY)

(COLOR) (AGE)

(BIRTHPLACE) (CITIZENSHIP)

(COUNTY)

(CITY) (STREET) (HOUSE NO.)

OTHER MEMBERS OF FAMILY

NAME	RELATION-SHIP	AGE	BIRTHPLACE	CITIZEN-SHIP
[illegible]	[illegible]	[illegible]	[illegible]	
[illegible]	[illegible]	[illegible]	[illegible]	
[illegible]	[illegible]	[illegible]	[illegible]	

1920 CENSUS—INDEX
DEPARTMENT OF COMMERCE
BUREAU OF THE CENSUS

A-1a

U. S. GOVERNMENT PRINTING OFFICE 11—11871

T 360

ILLINOIS

VOL. 16 S E. D. 128

SHEET 3 LINE 75

Sutter, William R. (Sr.)
(NAME)

H 29 Iowa
(OWN) (AGE) (PLACE)

La Salle Fifth Avenue 310
(CITY) (STREET) (HOUSE NO.)

OTHER MEMBERS OF FAMILY

NAME	RELATION-SHIP	AGE	BIRTHPLACE	CITIZEN-SHIP
Sutter, Hiram	Son	23	Illinois	
" Anna	D	2	Illinois	
" William R. (Jr.)	S	1/2	Illinois	

1920 CENSUS—INDEX
DEPARTMENT OF COMMERCE
BUREAU OF THE CENSUS

Sutter, William R. Sr

A-16

U. S. GOVERNMENT PRINTING OFFICE 11—11871

7360

Illinois

~~NEW YORK~~

Tudor, Wm. V
(HEAD OF FAMILY)

VOL. 5 E. D. 3

SHEET 7 LINE 60

W 60 Kentucky
(COLOR) (AGE) (BIRTHPLACE) (CITIZENSHIP)

Champaign
(COUNTY)

Champaign
(CITY) (STREET) (HOUSE NO.)

OTHER MEMBERS OF FAMILY

NAME	RELATION-SHIP	AGE	BIRTHPLACE	CITIZEN-SHIP
Tudor, Nickie	W	53	Kentucky	
— Robert M	S	23	Kentucky	
Hurley, Lonnie	D	27	Kentucky	
— Mabel O.	S D	6	Illinois	

T 360

ILLINOIS

VOL. 164 E. D. 134

SHEET 5 LINE 55

Tatro, Willie
(HEAD OF FAMILY)

W 45
(COLOR) (AGE)

Illinois
(BIRTHPLACE)

(CITIZENSHIP)

Kankakee
(CITY)

St. Anne

Chicago Ave.
(STREET)

(HOUSE NO.)

OTHER MEMBERS OF FAMILY

NAME	RELATIONSHIP	AGE	BIRTHPLACE	CITIZENSHIP
Tatro, Lizzie	W	38	Illinois	
— Camille	S	20	Illinois	
— Priscilla	D	9	Illinois	

1920 CENSUS—INDEX
DEPARTMENT OF COMMERCE
BUREAU OF THE CENSUS

A-1a

U. S. GOVERNMENT PRINTING OFFICE 11—11671

T360

Tatro, Willis E
(INDIVIDUAL)

ILLINOIS
VOL. 739 E.D. 158
SHEET 17 LINE 2

W (COLOR) 3 1/12 (AGE) Illinois (BIRTHPLACE) (CITIZENSHIP)

Will (COUNTY)

Joliet (CITY) — 119 Ridgewood Ave (HOUSE NO.) (STREET)

ENUMERATED WITH Tatro, William H

RELATIONSHIP TO ABOVE Grand Son

REMARKS

1920 CENSUS—INDEX
DEPARTMENT OF COMMERCE
BUREAU OF THE CENSUS

A-3

U. S. GOVERNMENT PRINTING OFFICE 11—11871

T36

Foster, [illegible] Sallie

(HEAD OF FAM. LY)

ILLINOIS

VOL. 204 E. D. 124

SHEET 4 LINE 61

W F

(COLOR (AGE)

Edgar

(COUNTY)

10-4-28

Illinois

(BIRTHPLACE)

(CITIZENSHIP)

Elm

(STREET)

31

(HOUSE NO.)

OTHER MEMBERS OF FAMILY

NAME	RELATION-SHIP	AGE	BIRTHPLACE	CITIZEN-SHIP
[illegible]				
[illegible]				
[illegible]				
[illegible]				
[illegible]				

1920 CENSUS—INDEX
DEPARTMENT OF COMMERCE
BUREAU OF THE CENSUS

A-1a

U. S. GOVERNMENT PRINTING OFFICE 1—11071

T361

[redacted] Illinois

VOL. [illegible] E. D. 22[illegible]

SHEET [illegible] LINE [illegible]

[illegible] Ha
(CITIZENSHIP)

[illegible]
(HOUSE NO.)

OTHER MEMBERS OF FAMILY

NAME	RELATION SHIP	AGE	BIRTHPLACE	CITIZEN-SHIP
[illegible]	[illegible]	[illegible]	[illegible] Ha	
[illegible]	[illegible]	[illegible]	Illinois	
[illegible]	[illegible]	[illegible]	Illinois	

1920 CENSUS—INDEX
DEPARTMENT OF COMMERCE
BUREAU OF THE CENSUS

A-1a

U. S. GOVERNMENT PRINTING OFFICE

T361

ILLINOIS

VOL 52 E.D. 731

SHEET 4 LINE 18

Todoroff Costa
NAME OF HEAD OF FAMILY

H TENURE W COLOR 37 AGE Bulgaria BIRTHPLACE N CITIZENSHIP

Cook COUNTY

Chicago CITY 1st Avenue STREET 2433 HOUSE NO.

OTHER MEMBERS OF FAMILY

NAME	RELATIONSHIP	AGE	BIRTHPLACE	CITIZENSHIP
Todoroff Costa	H	37	Bulgaria	N
" Mary	W	27	Illinois	
" Dimitri	S	12	Illinois	
" Steve	S	9	Illinois	
" Nicholas	S	2	Illinois	

1920 CENSUS—INDEX
DEPARTMENT OF COMMERCE
BUREAU OF THE CENSUS

A-16

7361

Theodorofulos Gogelos

(FIRST NAME)

ILLINOIS

VOL. 132 E. D. 181

SHEET 16 LINE 61

(COLOR) (AGE) (BIRTHPLACE) (CITIZENSHIP)

(COUNTY)

(CITY) (STREET) (HOUSE NO.)

ENUMERATED WITH

RELATIONSHIP TO ABOVE

REMARKS

1920 CENSUS—INDEX
DEPARTMENT OF COMMERCE
BUREAU OF THE CENSUS

A-2

U. S. GOVERNMENT PRINTING OFFICE

T361

ILLINOIS

VOL. 418 E.D. 136

SHEET 1 LINE 72

Isidoro Lotor
(HEAD OF FAMILY)

OF — (OCCUPATION) — 42 (AGE) — Mexico (BIRTHPLACE) — na (CITIZENSHIP)

DeKalb (COUNTY)

Sycamore (CITY) — Pratt Ave (STREET) — 1003 (HOUSE NO.)

OTHER MEMBERS OF FAMILY

NAME	RELATION SHIP	AGE	BIRTHPLACE	CITIZEN SHIP
Isidoro Lotor	H	42	Mexico	na
Estelina	D	9	Illinois	
Teddy	S	7	Illinois	
Virgil	S	4	Illinois	

1920 CENSUS - INDEX
DEPARTMENT OF COMMERCE
BUREAU OF THE CENSUS

A-18

U. S. GOVERNMENT PRINTING OFFICE 11-11201

T361

Thedorff, Arthur F (INDIVIDUAL)

ILLINOIS

VOL. 78 E.D. 1311

SHEET 12 LINE 33

W (COLOR) 23 (AGE) Wisconsin (BIRTHPLACE) (CITIZENSHIP)

Cook (COUNTY)

Chicago (CITY) Arlington Place (STREET) 532 (HOUSE NO.)

ENUMERATED WITH Michaelis, Fred

RELATIONSHIP TO ABOVE Lodger

REMARKS

1920 CENSUS INDEX
DEPARTMENT OF COMMERCE
BUREAU OF THE CENSUS

A-3

U. S. GOVERNMENT PRINTING OFFICE

T361

ILLINOIS

Tetrev Barbara
(INDIVIDUAL)

VOL. 51 E.D. 701

SHEET 4 LINE 41

W (COLOR) 27 (AGE) Illinois (BIRTHPLACE) (CITIZENSHIP)

Cook (COUNTY)

Chicago (CITY) Sawyer Ave (STREET) 2315 (HOUSE NO.)

ENUMERATED WITH Vaclavek, Joseph

RELATIONSHIP TO ABOVE sister in law

REMARKS

1920 CENSUS—INDEX
DEPARTMENT OF COMMERCE
BUREAU OF THE CENSUS

A-3

U. S. GOVERNMENT PRINTING OFFICE

I 361

Illinois

Sidorofsky, Ben

HEAD OF FAMILY

VOL. 38 E.D. 106

SHEET 7 LINE 60

M — 21 — Russia — Yes

COLOR AGE BIRTHPLACE (CITIZENSHIP)

Cook

COUNTY

Chicago

CITY

STREET (HOUSE NO.)

OTHER MEMBERS OF FAMILY

NAME	RELATION SHIP	AGE	BIRTHPLACE	CITIZEN-SHIP
Sidorofsky, Ben	H	21	Russia	Yes
— Sara	W	21	Canada	Yes
— Abe	S	2	Canada	Yes
— Selma	D	1	Canada	No
— Rose	D	1	Canada	No

1920 CENSUS—INDEX
DEPARTMENT OF COMMERCE
BUREAU OF THE CENSUS

A-1a

U. S. GOVERNMENT PRINTING OFFICE

Sidorofsky, Ben

T 361

ILLINOIS

VOL. 1 E. D. 6

SHEET 7 LINE 6

OTHER MEMBERS OF FAMILY

NAME	RELATION SHIP	AGE	BIRTHPLACE	CITIZEN-SHIP

1920 CENSUS-INDEX
DEPARTMENT OF COMMERCE
BUREAU OF THE CENSUS

See also Isidor Kany, Dan

A-18

U. S. GOVERNMENT PRINTING OFFICE 11—1921

T361

Thedoff, Bertha
(INDIVIDUAL)

ILLINOIS
VOL 78 E.D. 1311
SHEET 12 LINE 34

W (COLOR) 21 (AGE) Wisconsin (BIRTHPLACE) (CITIZENSHIP)

Cook (COUNTY)

Chicago (CITY) Arlington place (STREET) 532 (HOUSE NO.)

ENUMERATED WITH Michaelis, Fred

RELATIONSHIP TO ABOVE Lodger

REMARKS

1920 CENSUS—INDEX
DEPARTMENT OF COMMERCE
BUREAU OF THE CENSUS

A-2

U. S. GOVERNMENT PRINTING OFFICE

T 361

Theodoropulos Bill
(INDIVIDUAL)

ILLINOIS
VOL. 128 E. D. 56
SHEET 5 LINE 71

W 54 Greece Al
(COLOR) (AGE) (BIRTHPLACE) (CITIZENSHIP)

Cook
(COUNTY)

Cicero 41st Ave 2120
(CITY) (STREET) (HOUSE NO.)

ENUMERATED WITH Yianas George

RELATIONSHIP TO ABOVE Brother in law

REMARKS

1920 CENSUS—INDEX
DEPARTMENT OF COMMERCE
BUREAU OF THE CENSUS

A-1

U. S. GOVERNMENT PRINTING OFFICE

T 961

ILLINOIS

Theodoropoulos, Constantine (INDIVIDUAL)

VOL 128 E.D. 56

SHEET 5 LINE 72

W (COLOR) 27 (AGE) Greece (BIRTHPLACE) Gr. (CITIZENSHIP)

Cook (COUNTY)

Cicero (CITY) 47th Ave (STREET) 2120 (HOUSE NO.)

ENUMERATED WITH James, George

RELATIONSHIP TO ABOVE Brother

REMARKS

1920 CENSUS—INDEX
DEPARTMENT OF COMMERCE
BUREAU OF THE CENSUS

A-2

U. S. GOVERNMENT PRINTING OFFICE

T361

ILLINOIS

VOL. 11 E.D. 114

SHEET 7 LINE 9

Jethroff, Daniel

(NAME OF HEAD OF FAMILY)

M 59 Ohio

(COLOR) (AGE) (BIRTHPLACE) (CITIZENSHIP)

Douglas

Tamaqua

(CITY) (STREET) (HOUSE NO.)

OTHER MEMBERS OF FAMILY

NAME	RELATION SHIP	AGE	BIRTHPLACE	CITIZEN SHIP
Jethroff, Mary E	W	58	Ohio	
" Snowden	D	25	Ohio	
" Ira	Son	23	Illinois	
" Robert	Son	21	Illinois	
Raley, Paul M	Son	14	Illinois	

1920 CENSUS—INDEX
DEPARTMENT OF COMMERCE
BUREAU OF THE CENSUS

A-16

U. S. GOVERNMENT PRINTING OFFICE 11—1921

T361

Todoroff, Ilia
(INDIVIDUAL)

ILLINOIS

VOL. 190 E.D. 93

SHEET 18 LINE 95

W (COLOR) 45 (AGE) Bulgaria (BIRTHPLACE) Pa (CITIZENSHIP)

Madison (COUNTY)

Madison (CITY) Twelfth (STREET) — (HOUSE NO.)

ENUMERATED WITH Not Reported

RELATIONSHIP TO ABOVE Roomer

REMARKS

1920 CENSUS—INDEX
DEPARTMENT OF COMMERCE
BUREAU OF THE CENSUS

A-1

U. S. GOVERNMENT PRINTING OFFICE 11—11677

T 361

ILLINOIS

Todoroff, Ellis
(INDIVIDUAL)

VOL. 173 E. D. 284

SHEET 17 LINE 20

M	7/12	Bulgaria	Al
(COLOR)	(AGE)	(BIRTHPLACE)	(CITIZENSHIP)

Lake
(COUNTY)

Waukegan South Sheridan Road 769
(CITY) (STREET) (HOUSE NO.)

ENUMERATED WITH Atanasoff, Nick

RELATIONSHIP TO ABOVE Lodger

REMARKS

1920 CENSUS—INDEX
DEPARTMENT OF COMMERCE
BUREAU OF THE CENSUS

A-2

U. S. GOVERNMENT PRINTING OFFICE

T361

ILLINOIS

Theodosije Titman — HEAD OF FAMILY

VOL. 66 E.D. 10

SHEET 1 LINE 13

W — COLOR — 22 — AGE — Bulgaria — BIRTHPLACE — Al — CITIZENSHIP

Cook — COUNTY

Chicago — CITY — 2 or 4 Flat — STREET — 160 — HOUSE NO.

OTHER MEMBERS OF FAMILY

NAME	RELATION-SHIP	AGE	BIRTHPLACE	CITIZEN-SHIP
Theodosije Titman		10	Bulgaria	N.R.
Send 14 Prospers				

1920 CENSUS—INDEX
DEPARTMENT OF COMMERCE
BUREAU OF THE CENSUS

A-1a

U. S. GOVERNMENT PRINTING OFFICE

T361

Jethroff, Eva
(INDIVIDUAL)

ILLINOIS
VOL. 19 E. D. 114
SHEET 7 LINE 12

W (COLOR) 23 (AGE) Illinois (BIRTHPLACE) (CITIZENSHIP)

Douglas (COUNTY)

Camargo (CITY) (STREET) (HOUSE NO.)

ENUMERATED WITH Jethroff, Daniel

RELATIONSHIP TO ABOVE Daughter-in-law

REMARKS

1920 CENSUS--INDEX
DEPARTMENT OF COMMERCE
BUREAU OF THE CENSUS

A-2

U. S. GOVERNMENT PRINTING OFFICE (1---) 1921

T 361

ILLINOIS

VOL 159 E. D. 29

SHEET 17 LINE 12

(CITIZENSHIP)

(HOUSE NO.)

OTHER MEMBERS OF FAMILY

NAME	RELATION-SHIP	AGE	BIRTHPLACE	CITIZEN-SHIP

1920 CENSUS—INDEX
DEPARTMENT OF COMMERCE
BUREAU OF THE CENSUS

A-1a

U. S. GOVERNMENT PRINTING OFFICE (1—1187)

T361

ILLINOIS

VOL. 8 E. D. 6 & 9

SHEET A LINE 20

Theodorakonos George

(HEAD OF FAMILY)

W M 43 Greece Alien

COLOR? AGE BIRTHPLACE (CITIZENSHIP)

York

(COUNTY)

Chicago

CITY

Ashland Ave 2122

STREET (HOUSE NO.)

OTHER MEMBERS OF FAMILY

NAME	RELATION-SHIP	AGE	BIRTHPLACE	CITIZEN-SHIP
Theodorakonos Athena	W	43	Greece	Na
Peter	S	5/12	Illinois	
Evagelia	D	20	Greece	Pa

1920 CENSUS—INDEX
DEPARTMENT OF COMMERCE
BUREAU OF THE CENSUS

A-1a

U. S. GOVERNMENT PRINTING OFFICE 16-1871

T361

ILLINOIS

VOL. 19 E. D. 114

SHEET 7 LINE 15

(HEADLEY FAMILY)

(COLOR) (AGE) (BIRTHPLACE) (CITIZENSHIP)

(COUNTY)

(CITY) (STREET) (HOUSE NO.)

OTHER MEMBERS OF FAMILY

NAME	RELATION SHIP	AGE	BIRTHPLACE	CITIZEN-SHIP
Jetheroff, [illegible]		21	[illegible]	
[illegible]		[illegible]	[illegible]	
[illegible]		[illegible]	[illegible]	
[illegible]		[illegible]	[illegible]	
[illegible]		[illegible]	[illegible]	

1920 CENSUS—INDEX
DEPARTMENT OF COMMERCE
BUREAU OF THE CENSUS

A-1a

U. S. GOVERNMENT PRINTING OFFICE

STATE ILLINOIS

Tetheroff, Grover C

HEAD OF FAMILY—CONTINUED

OTHER MEMBERS OF FAMILY—CONTINUED

NAME	RELATION-SHIP	AGE	BIRTHPLACE	CITIZEN-SHIP
Tetheroff, [illegible]	[illegible]	[illegible]	Illinois	
[illegible]	[illegible]	[illegible]	[illegible] Illinois	

1920 CENSUS—INDEX
DEPARTMENT OF COMMERCE
BUREAU OF THE CENSUS

A-1b

U. S. GOVERNMENT PRINTING OFFICE 11—11971

T361

ILLINOIS

VOL 11b E. D. 2116

SHEET 2 LINE 1

Miller, (Richard) (HEAD OF FAMILY)

W (COLOR) 41 (AGE) Indiana (BIRTHPLACE) Na (CITIZENSHIP)

Cook (COUNTY)

Chicago (CITY) 4228 (STREET) (HOUSE NO.)

OTHER MEMBERS OF FAMILY

NAME	RELATIONSHIP	AGE	BIRTHPLACE	CITIZENSHIP
Miller, Richard	W	41	Indiana	Na
Florence	D	16	Illinois	
Edward	S	12	Illinois	
Henry	S	11	Illinois	
Richard	S	7	Illinois	

1920 CENSUS—INDEX
DEPARTMENT OF COMMERCE
BUREAU OF THE CENSUS

A-1a

U. S. GOVERNMENT PRINTING OFFICE 11—11971

7361

Thedorff, Herman
(HEAD OF FAMILY)

[redacted] Illinois

VOL. 241 E. D. 168

SHEET 15 LINE 17

W. 41 Illinois
(COLOR) (AGE) (BIRTHPLACE)

(CITIZENSHIP)

Winnebago
(COUNTY)

(CITY) (STREET) (HOUSE NO.)

OTHER MEMBERS OF FAMILY

NAME	RELATION-SHIP	AGE	BIRTHPLACE	CITIZEN-SHIP
Thedorff, Minnie	Wife	41	Illinois	

1920 CENSUS—INDEX
DEPARTMENT OF COMMERCE
BUREAU OF THE CENSUS

A-1a

U. S. GOVERNMENT PRINTING OFFICE 11—11891

T 361

ILLINOIS

VOL. 117 E. D. 2191

SHEET 2 LINE 4

(HEAD OF FAMILY)

(COLOR) (AGE) Bohemia (CITIZENSHIP)

(COUNTY)

(CITY) (STREET) (HOUSE NO.)

OTHER MEMBERS OF FAMILY

NAME	RELATION-SHIP	AGE	BIRTHPLACE	CITIZEN-SHIP
			Bohemia	Fa
		10	Bohemia	N.R.
		15	Bohemia	N.R.
		11	Illinois	
		6	Illinois	

1920 CENSUS—INDEX
DEPARTMENT OF COMMERCE
BUREAU OF THE CENSUS

A-1a

U. S. GOVERNMENT PRINTING OFFICE

#1 - 11 #2

STATE Illinois

Tetrev (HEAD OF FAM. — CONTINUED) 11 West

OTHER MEMBERS OF FAMILY—CONTINUED

NAME	RELATION-SHIP	AGE	BIRTHPLACE	CITIZEN-SHIP
Tetrev, Bessie	D	4 7/12	Illinois	
Stepicka, Mary	B	32	Bohemia	Al.

1920 CENSUS—INDEX
DEPARTMENT OF COMMERCE
BUREAU OF THE CENSUS

A-1b

U. S. GOVERNMENT PRINTING OFFICE 11—11891

R 2 - 11

T 361

ILLINOIS

Theodoropalos, James (INDIVIDUAL)

VOL. 69 E.D. 1089

SHEET 9 LINE 53

W (COLOR) 43 (AGE) Greece (BIRTHPLACE) al (CITIZENSHIP)

Cook (COUNTY)

Chicago (CITY) Halsted (STREET) 719 (HOUSE NO.)

ENUMERATED WITH Not Reported.

RELATIONSHIP TO ABOVE Lodger

REMARKS

1920 CENSUS—INDEX
DEPARTMENT OF COMMERCE
BUREAU OF THE CENSUS

A-3

U. S. GOVERNMENT PRINTING OFFICE

T 361

ILLINOIS

Tetrev, Jerry
(HEAD OF FAMILY)

VOL. 100 E. D. 1776

SHEET 13 LINE 71

W 29 Bohemia Na
(COLOR) (AGE) (BIRTHPLACE) (CITIZENSHIP)

Cook
(COUNTY)

Chicago South Wood 5255
(CITY) (STREET) (HOUSE NO.)

OTHER MEMBERS OF FAMILY

NAME	RELATION SHIP	AGE	BIRTHPLACE	CITIZEN SHIP
Tetrev, Josephine	W	27	Bohemia	Na
" Jerry	S	1	Illinois	
" Edward	S	4 6/12	Illinois	
" Anna	D	3 11/12	Illinois	
" Mildred	D	11/12	Illinois	

1920 CENSUS—INDEX
DEPARTMENT OF COMMERCE
BUREAU OF THE CENSUS

A-1a

U. S. GOVERNMENT PRINTING OFFICE (11—1189)

F 1776 2

Stetson, Jerry

STATE Illinois

HEAD OF FAMILY (OR NEXT FRIEND)

OTHER MEMBERS OF FAMILY—CONTINUED

NAME	RELATION SHIP	AGE	BIRTHPLACE	CITIZEN-SHIP
Meyer, Katherine	Mt	70	Bohemia	Na

1920 CENSUS—INDEX
DEPARTMENT OF COMMERCE
BUREAU OF THE CENSUS

#2 reel 1

A-1b

U. S. GOVERNMENT PRINTING OFFICE 11—41871

T 361

ILLINOIS

VOL. E. D. 37

SHEET LINE

(CITIZENSHIP)

(HOUSE NO.)

OTHER MEMBERS OF FAMILY

NAME	RELATION-SHIP	AGE	BIRTHPLACE	CITIZEN-SHIP
Isdroff Stella			Pennsylvania	

1920 CENSUS—INDEX
DEPARTMENT OF COMMERCE
BUREAU OF THE CENSUS

A-1a

U. S. GOVERNMENT PRINTING OFFICE 11—1871

T 361

ILLINOIS

HEAD OF FAMILY

VOL. E. D.

SHEET LINE

(CODE NO.) (AGE) (BIRTHPLACE) (CITIZENSHIP)

(COUNTY)

(CITY) (STREET) (HOUSE NO.)

OTHER MEMBERS OF FAMILY

NAME	RELATION SHIP	AGE	BIRTHPLACE	CITIZEN SHIP
[illegible]	[illegible]	51	Indiana	D.B

1920 CENSUS—INDEX
DEPARTMENT OF COMMERCE
BUREAU OF THE CENSUS

A-16

U. S. GOVERNMENT PRINTING OFFICE 11—11071

T361

Theodropulos John
(INDIVIDUAL)

ILLINOIS
VOL. 113 E. D. 2079
SHEET 14 LINE 11

W (COLOR) 26 (AGE) Greece (BIRTHPLACE) citizen (CITIZENSHIP)

Cook (COUNTY)

Chicago (CITY) N. Kostner Ave (STREET) 2053 (HOUSE NO.)

ENUMERATED WITH Agoranos, Thomas Andrew

RELATIONSHIP TO ABOVE cousin

REMARKS

1920 CENSUS—INDEX
DEPARTMENT OF COMMERCE
BUREAU OF THE CENSUS

A-2

U. S. GOVERNMENT PRINTING OFFICE

T 361

Theodoropoulos John
(INDIVIDUAL)

ILLINOIS
VOL. 128 E.D. 56
SHEET 5 LINE 73

W (COLOR) 25 (AGE) Greece (BIRTHPLACE) Na. (CITIZENSHIP)

Cook (COUNTY)

Cicero (CITY) 47th Ave (STREET) 2120 (HOUSE NO.)

ENUMERATED WITH Gavras, George

RELATIONSHIP TO ABOVE Boarder

REMARKS

1920 CENSUS—INDEX
DEPARTMENT OF COMMERCE
BUREAU OF THE CENSUS

A-2

U. S. GOVERNMENT PRINTING OFFICE

T 361

ILLINOIS

VOL. 12 E. D. 216

SHEET 4 LINE 81

(HEAD OF FAMILY)

W (RELATION) 74 (AGE) (BIRTHPLACE) (CITIZENSHIP)

(TYPE) (STREET) (HOUSE NO.)

OTHER MEMBERS OF FAMILY

NAME	RELATION-SHIP	AGE	BIRTHPLACE	CITIZEN-SHIP

1920 CENSUS—INDEX
DEPARTMENT OF COMMERCE
BUREAU OF THE CENSUS

A-1a

U. S. GOVERNMENT PRINTING OFFICE 11—11971

T361

Tetrev, Joseph (INDIVIDUAL)

[redacted] ILLINOIS

VOL. 51 E.D. 701

SHEET 4 LINE 40

W (COLOR) 66 (AGE) Bohemia (BIRTHPLACE) Na (CITIZENSHIP)

Cook (COUNTY)

Chicago (CITY) Sawyer Ave (STREET) 2315 (HOUSE NO.)

ENUMERATED WITH Vaclavek, Joseph

RELATIONSHIP TO ABOVE father in law

REMARKS

1920 CENSUS—INDEX
DEPARTMENT OF COMMERCE
BUREAU OF THE CENSUS

A-2

U. S. GOVERNMENT PRINTING OFFICE (1—) 1921

T 361

ILLINOIS

VOL. E. D.

SHEET LINE

(HEAD OF FAMILY)

COLOR AGE

(BIRTHPLACE)

(CITIZENSHIP)

(CITY)

(STREET)

(HOUSE NO.)

OTHER MEMBERS OF FAMILY

NAME	RELATION-SHIP	AGE	BIRTHPLACE	CITIZEN-SHIP

1920 CENSUS—INDEX
DEPARTMENT OF COMMERCE
BUREAU OF THE CENSUS

U. S. GOVERNMENT PRINTING OFFICE

A-1a

T361

ILLINOIS

(HEAD OF FAMILY)

VOL. 4 E. D. 147

SHEET 11 LINE 67

(COLOR) (AGE) (BIRTHPLACE) (CITIZENSHIP)

COUNTY

(CITY) (STREET)

122
(HOUSE NO.)

OTHER MEMBERS OF FAMILY

NAME	RELATION-SHIP	AGE	BIRTHPLACE	CITIZEN-SHIP

1920 CENSUS—INDEX
DEPARTMENT OF COMMERCE
BUREAU OF THE CENSUS

A-1a

U. S. GOVERNMENT PRINTING OFFICE 11—11671

7561

Zdoroff, Kate
(INDIVIDUAL)

ILLINOIS
VOL. 173 E.D. 284
SHEET 12 LINE 69

W (COLOR) 46 (AGE) Bulgaria (BIRTHPLACE) al (CITIZENSHIP)

Lake (COUNTY)

Waukegan (CITY) South Sheridan Road (STREET) 769 (HOUSE NO.)

ENUMERATED WITH Atanasoff, Nick

RELATIONSHIP TO ABOVE Lodger

REMARKS

1920 CENSUS—INDEX
DEPARTMENT OF COMMERCE
BUREAU OF THE CENSUS

A-2

U. S. GOVERNMENT PRINTING OFFICE 11—1971

T361

ILLINOIS

VOL. 139 E.D. 43

SHEET 6 LINE 73

Rodoroff, Kosto

(INDIVIDUAL)

W 31 Bulgaria Pa.

(COLOR) (AGE) (BIRTHPLACE) (CITIZENSHIP)

Franklin

(COUNTY)

North City

(CITY)

(STREET)

(HOUSE NO.)

ENUMERATED WITH Opalich, Joe

RELATIONSHIP TO ABOVE Boarder

REMARKS

A-2

1920 CENSUS—INDEX
DEPARTMENT OF COMMERCE
BUREAU OF THE CENSUS

U. S. GOVERNMENT PRINTING OFFICE

T361

Thedoff, Pillian
(INDIVIDUAL)

ILLINOIS
VOL. 78 E. D. 1311
SHEET 12 LINE 35

W (COLOR) 18 (AGE) Wisconsin (BIRTHPLACE) (CITIZENSHIP)

Cook (COUNTY)

Chicago (CITY) Arlington Place (STREET) 532 (HOUSE NO.)

ENUMERATED WITH Michaelis, Fred

RELATIONSHIP TO ABOVE Lodger

REMARKS

1920 CENSUS—INDEX
DEPARTMENT OF COMMERCE
BUREAU OF THE CENSUS

A-2

U. S. GOVERNMENT PRINTING OFFICE

T 361

ILLINOIS

VOL. 111 E. D. 2182

SHEET 7 LINE 21

(HEAD OF FAM.)

(COLOR) (AGE) (BIRTHPLACE) (CITIZENSHIP)

(COUNTY)

(CITY) (STREET) (HOUSE NO.)

OTHER MEMBERS OF FAMILY

NAME	RELATION SHIP	AGE	BIRTHPLACE	CITIZEN-SHIP

1920 CENSUS—INDEX
DEPARTMENT OF COMMERCE
BUREAU OF THE CENSUS

A-1a

STATE Illinois

HEAD OF FAMILY—ENTER FIRST

OTHER MEMBERS OF FAMILY—CONTINUED

NAME	RELATION SHIP	AGE	BIRTHPLACE	CITIZEN-SHIP
Ethel Mueller		12	Illinois	
Richard		1	Illinois	
[illegible]			Illinois	
[illegible]			Illinois	

1920 CENSUS—INDEX
DEPARTMENT OF COMMERCE
BUREAU OF THE CENSUS

A-1b

U. S. GOVERNMENT PRINTING OFFICE

T361

Todorovich Tom
(HEAD OF FAMILY)

[redacted] Illinois

VOL. 239 E.D. 163

SHEET 14 LINE 97

W (COLOR) 3 (AGE) Male

Serbia (BIRTHPLACE)

Al (CITIZENSHIP)

(COUNTY)

(CITY)

Peck Hudson (STREET)

1324 (HOUSE NO.)

OTHER MEMBERS OF FAMILY

NAME	RELATION-SHIP	AGE	BIRTHPLACE	CITIZEN-SHIP
Todorovich, Mary	W	21	Illinois	
Mary	D	2	Illinois	
Olga	D	1 6/12	Illinois	

1920 CENSUS—INDEX
DEPARTMENT OF COMMERCE
BUREAU OF THE CENSUS

A-1a

U. S. GOVERNMENT PRINTING OFFICE 11—11871

T 361

ILLINOIS

VOL. 9 E. D. 348

SHEET 1 LINE 35

Todriff, Niels
(HEAD OF FAMILY)

(COLOR) (AGE) (BIRTHPLACE) (CITIZENSHIP)

(COUNTY) Macoupin

(CITY) Carlinville (STREET) Jv 31 (HOUSE NO.)

OTHER MEMBERS OF FAMILY

NAME	RELATIONSHIP	AGE	BIRTHPLACE	CITIZENSHIP
Andrew Niels	Son	12	Minnesota	
Mary	Dau	11	Illinois	
Jens Oscar	Son	8 3	Switzerland	NR

1920 CENSUS—INDEX
DEPARTMENT OF COMMERCE
BUREAU OF THE CENSUS

A-1a

U. S. GOVERNMENT PRINTING OFFICE 11—11871

T 361

ILLINOIS

VOL. _____ E. D. 252

SHEET _____ LINE 42

(HEAD OF FAMILY)

(COLOR) (AGE) (BIRTHPLACE) (CITIZENSHIP)

(COUNTY)

(CITY) (STREET) (HOUSE NO.) 214

OTHER MEMBERS OF FAMILY

NAME	RELATION-SHIP	AGE	BIRTHPLACE	CITIZEN-SHIP

1920 CENSUS—INDEX
DEPARTMENT OF COMMERCE
BUREAU OF THE CENSUS

A-1a

U. S. GOVERNMENT PRINTING OFFICE 11—11871

T361

Todrovick Mike
(INDIVIDUAL)

ILLINOIS
VOL. 139 E. D. 42
SHEET 1 LINE 20

W (COLOR) 31 (AGE) Montenegro (BIRTHPLACE) al (CITIZENSHIP)

Franklin (COUNTY)

Zeigler (CITY) ——— (STREET) 43 (HOUSE NO.)

ENUMERATED WITH Resnick, Mike

RELATIONSHIP TO ABOVE Boarder

REMARKS

1920 CENSUS—INDEX
DEPARTMENT OF COMMERCE
BUREAU OF THE CENSUS

A-3

U. S. GOVERNMENT PRINTING OFFICE

T361

ILLINOIS

Todroff, Milan (HEAD OF FAMILY)

VOL. 66 E. D. 1023

SHEET 4 LINE 73

H. (COLOR) 26 (AGE) Macedonia (BIRTHPLACE) Al (CITIZENSHIP)

Cook (COUNTY)

Chicago (CITY) Boston Ave. (STREET) 725 (HOUSE NO.)

OTHER MEMBERS OF FAMILY

NAME	RELATION-SHIP	AGE	BIRTHPLACE	CITIZEN-SHIP
Grincoff, Peter	R	35	Macedonia	Al
Tsvetkoff, Milan	R	31	Macedonia	Al

1920 CENSUS—INDEX
DEPARTMENT OF COMMERCE
BUREAU OF THE CENSUS

A-1a

U. S. GOVERNMENT PRINTING OFFICE 11—11671

T361

ILLINOIS

VOL. 111 E.D. 2110

SHEET 2 LINE 4

(HEAD OF FAMILY)

(COLOR) (AGE)

(BIRTHPLACE)

(CITIZENSHIP)

(COUNTY)

(CITY)

(STREET)

(HOUSE NO.)

OTHER MEMBERS OF FAMILY

NAME	RELATION-SHIP	AGE	BIRTHPLACE	CITIZEN-SHIP

1920 CENSUS—INDEX
DEPARTMENT OF COMMERCE
BUREAU OF THE CENSUS

A-1a

U. S. GOVERNMENT PRINTING OFFICE 11—1107

T361

Todoroff Mitana (INDIVIDUAL)

ILLINOIS

VOL. 52 E. D. 733

SHEET 10 LINE 83

W (COLOR) 69 (AGE) Bulgaria (BIRTHPLACE) al (CITIZENSHIP)

Cook (COUNTY)

Chicago (CITY) Jackson Boulevard (STREET) 2505 (HOUSE NO.)

ENUMERATED WITH Todoroff. Nickolas

RELATIONSHIP TO ABOVE mother

REMARKS

1920 CENSUS—INDEX
DEPARTMENT OF COMMERCE
BUREAU OF THE CENSUS

A-3

U. S. GOVERNMENT PRINTING OFFICE

T361

Tetroff, Hariff
(INDIVIDUAL)

ILLINOIS

VOL. 66 E. D. 1015

SHEET 1 LINE 21

W (COLOR) 34 (AGE) Poland (BIRTHPLACE) Al (CITIZENSHIP)

Cook (COUNTY)

Chicago (CITY) North Halsted (STREET) 160 (HOUSE NO.)

ENUMERATED WITH Theodoroff, Ctiman

RELATIONSHIP TO ABOVE Lodger

REMARKS

1920 CENSUS—INDEX
DEPARTMENT OF COMMERCE
BUREAU OF THE CENSUS

A-3

U. S. GOVERNMENT PRINTING OFFICE 11—11871

T361

Jedoroff, Nick
(INDIVIDUAL)

ILLINOIS
VOL. 66 E. D. 1027
SHEET 4 LINE 55

W (COLOR) 42 (AGE) Bulgaria (BIRTHPLACE) Al (CITIZENSHIP)

Cook (COUNTY)

Chicago (CITY) Adams (STREET) 819 (HOUSE NO.)

ENUMERATED WITH Presenoff, Theodor

RELATIONSHIP TO ABOVE Lodger

REMARKS

1920 CENSUS—INDEX
DEPARTMENT OF COMMERCE
BUREAU OF THE CENSUS

A-2

U. S. GOVERNMENT PRINTING OFFICE

T361

Todoroff, Nick
(INDIVIDUAL)

ILLINOIS

VOL. 190 E. D. 73

SHEET 23 LINE 50

W (COLOR) 46 (AGE) Bulgaria (BIRTHPLACE) Pa (CITIZENSHIP)

Madison (COUNTY)

Madison (CITY) Madison (STREET) 1245 (HOUSE NO.)

ENUMERATED WITH Not Reported

RELATIONSHIP TO ABOVE Roomer

REMARKS

1920 CENSUS—INDEX
DEPARTMENT OF COMMERCE
BUREAU OF THE CENSUS

A-2

U. S. GOVERNMENT PRINTING OFFICE (5—1921)

T361

Thedroff, Nikola
(INDIVIDUAL)

ILLINOIS

VOL. 190 E.D. 73

SHEET 18 LINE 97

W (COLOR) 35 (AGE) Bulgaria (BIRTHPLACE) Al (CITIZENSHIP)

Madison (COUNTY)

Madison (CITY) Twelfth (STREET) — (HOUSE NO.)

ENUMERATED WITH Not Reported

RELATIONSHIP TO ABOVE Roomer

REMARKS

1920 CENSUS—INDEX
DEPARTMENT OF COMMERCE
BUREAU OF THE CENSUS

A-3

U. S. GOVERNMENT PRINTING OFFICE

7361

Godoroff Nicholas
(HEAD OF FAMILY)

ILLINOIS

VOL. 52 E.D. 733

SHEET 10 LINE 82

21 (COLOR) 37 (AGE) Bulgaria (BIRTHPLACE) na (CITIZENSHIP)

Cook (COUNTY) Chicago (CITY) Jackson Boulevard (STREET) 2405 (HOUSE NO.)

OTHER MEMBERS OF FAMILY

NAME	RELATION SHIP	AGE	BIRTHPLACE	CITIZEN-SHIP
Godoroff, Victoria	in	17	Illinois	al

1920 CENSUS—INDEX
DEPARTMENT OF COMMERCE
BUREAU OF THE CENSUS

U. S. GOVERNMENT PRINTING OFFICE

A-1a

T361

ILLINOIS

Todoroff Nicola
(INDIVIDUAL)

VOL. 21 P E. D. 157

SHEET 6 LINE 10

W (COLOR) 27 (AGE) Bulgaria (BIRTHPLACE) Pa (CITIZENSHIP)

M (MARITAL CONDITION)

Madison (COUNTY)

East St Louis (CITY) N. Eighteenth (STREET) 19 (HOUSE NO.)

ENUMERATED WITH Conchoff, Demetre

RELATIONSHIP TO ABOVE Boarder

REMARKS

1930 CENSUS—INDEX
DEPARTMENT OF COMMERCE
BUREAU OF THE CENSUS

A-3

U. S. GOVERNMENT PRINTING OFFICE 16—11971

T 361

Todtdarben, Otto
(HEAD OF FAMILY)

ILLINOIS
VOL. 84 E. D. 1576
SHEET 16 LINE 43

W (COLOR) 75 (AGE)
Cook (COUNTY)
Chicago (CITY)

Factory (TRADE, PROFESSION, OR PARTICULAR KIND OF WORK)
No. (CITIZEN, N. P.)

Leavitt (STREET)
3418 (HOUSE NO.)

OTHER MEMBERS OF FAMILY

NAME	RELATION SHIP	AGE	BIRTHPLACE	CITIZEN-SHIP
Todtdarben Minnie	W	70	Illinois	
Florence	D	23	Illinois	
Myrtle	D	17	Illinois	
~~Edith~~ Erin	S	12	Illinois	
Bernice	D	9	Illinois	

1920 CENSUS—INDEX
DEPARTMENT OF COMMERCE
BUREAU OF THE CENSUS

A-1 a
U. S. GOVERNMENT PRINTING OFFICE (1—1187)

STATE of Illinois

OTHER MEMBERS OF FAMILY—CONTINUED

NAME	RELATION SHIP	AGE	BIRTHPLACE	CITIZEN-SHIP
[illegible]	[illegible]	[illegible]	Illinois	
[illegible]	[illegible]	[illegible]	Illinois	
[illegible]	[illegible]	[illegible]	Illinois	
[illegible]	[illegible]	[illegible]	Illinois	
[illegible]	[illegible]	[illegible]	Illinois	Na

1920 CENSUS—INDEX
DEPARTMENT OF COMMERCE
BUREAU OF THE CENSUS

A-16

U. S. GOVERNMENT PRINTING OFFICE

T 361

Tadorovic Paul
(HEAD OF FAMILY)

ILLINOIS

VOL. 46 E.D. 675

SHEET 2 LINE 23

W M (COLOR) (AGE)

Croatia (BIRTHPLACE)

al. (CITIZENSHIP)

Cook (COUNTY)

Chicago (CITY)

Alport (STREET)

1925 (HOUSE NO.)

OTHER MEMBERS OF FAMILY

NAME	RELATION-SHIP	AGE	BIRTHPLACE	CITIZEN-SHIP
Tadorovic Anna	W	35	Croatia	N.R.
" Nick	S	7	Illinois	
" Peter	S	1/2	Illinois	

1920 CENSUS—INDEX
DEPARTMENT OF COMMERCE
BUREAU OF THE CENSUS

A-1a

U. S. GOVERNMENT PRINTING OFFICE (1—1187)

T361

Tadsoff, Petas (INDIVIDUAL)

ILLINOIS

VOL. 45 E. D. 538

SHEET 5 LINE 46

W (COLOR) 42 (AGE) Bulgaria (BIRTHPLACE) Al (CITIZENSHIP)

Cook (COUNTY)

Chicago (CITY) 3640 Brandon Ave (STREET) — (HOUSE NO.)

ENUMERATED WITH Not Reported

RELATIONSHIP TO ABOVE Boarder

REMARKS

1920 CENSUS—INDEX
DEPARTMENT OF COMMERCE
BUREAU OF THE CENSUS

A-3

U. S. GOVERNMENT PRINTING OFFICE 11—14871

T361

Todoroff, Pete
(HEAD OF FAMILY)

ILLINOIS

VOL. 190 E. D. 23

SHEET 7 LINE 19

W 33 Bulgaria Na
COLOR AGE (BIRTHPLACE) (CITIZENSHIP)

Madison Gr. St. 900
(COUNTY) (STREET) (HOUSE NO.)

Madison
(CITY)

OTHER MEMBERS OF FAMILY

NAME	RELATION SHIP	AGE	BIRTHPLACE	CITIZEN-SHIP
Todoroff, Mamie	W	32	Missouri	
Dora	D	4	Missouri	
Regina	D	1	Missouri	

1920 CENSUS—INDEX
DEPARTMENT OF COMMERCE
BUREAU OF THE CENSUS

A-1a

U. S. GOVERNMENT PRINTING OFFICE 11—11891

T361

Iotoroff, Peter
(INDIVIDUAL)

ILLINOIS

VOL. 218 E.D. 151

SHEET 17 LINE 86

N (COLOR) 36 (AGE) Bulgaria (BIRTHPLACE) al (CITIZENSHIP)

St. Clair (COUNTY)

E St Louis (CITY) Kansas (STREET) 2202 (HOUSE NO.)

ENUMERATED WITH Nickoloff, Simon

RELATIONSHIP TO ABOVE Lodger

REMARKS

1920 CENSUS—INDEX
DEPARTMENT OF COMMERCE
BUREAU OF THE CENSUS

A-2

U. S. GOVERNMENT PRINTING OFFICE

T 361

ILLINOIS

VOL. 2 E. D. 183

SHEET 2 LINE 28

(HEAD OF FAMILY)

(COLOR) (AGE) (BIRTHPLACE) (CITIZENSHIP)

(COUNTY)

(CITY) (STREET) (HOUSE NO.)

OTHER MEMBERS OF FAMILY

NAME	RELATION-SHIP	AGE	BIRTHPLACE	CITIZEN-SHIP

1920 CENSUS—INDEX
DEPARTMENT OF COMMERCE
BUREAU OF THE CENSUS

A-1a

U. S. GOVERNMENT PRINTING OFFICE 11—11871

1361

Fedoroff, Regina
(INDIVIDUAL)

ILLINOIS

VOL. 190 E. D. 23

SHEET 7 LINE 52

W (COLOR) 4 (AGE) Missouri (BIRTHPLACE) (CITIZENSHIP)

Madison (COUNTY)

Madison (CITY) Grand (STREET) 900 (HOUSE NO.)

ENUMERATED WITH Fedoroff, Peter

RELATIONSHIP TO ABOVE Sister

REMARKS

1920 CENSUS—INDEX
DEPARTMENT OF COMMERCE
BUREAU OF THE CENSUS

A-2

U. S. GOVERNMENT PRINTING OFFICE 11—(1927)

T361

Tethuroff, Robert W
(INDIVIDUAL)

ILLINOIS
VOL. 19 E. D. 114
SHEET 7 LINE 13

W (COLOR) 2 7/12 (AGE) Illinois (BIRTHPLACE) (CITIZENSHIP)

Douglas (COUNTY)

Camargo (CITY) (STREET) (HOUSE NO.)

ENUMERATED WITH Tethuroff, Daniel

RELATIONSHIP TO ABOVE Grandson

REMARKS

1920 CENSUS—INDEX
DEPARTMENT OF COMMERCE
BUREAU OF THE CENSUS

A-8

U. S. GOVERNMENT PRINTING OFFICE 16-4-1921

T 36

Todoroff, Rosie
(INDIVIDUAL)

ILLINOIS

VOL. 190 E.D. 73

SHEET 7 LINE 51

W 4 Missouri
(COLOR) (AGE) (BIRTHPLACE) (CITIZENSHIP)

Madison
(COUNTY)

Madison Gee St. 910
(CITY) (STREET) (HOUSE NO.)

ENUMERATED WITH Todoroff, Pete

RELATIONSHIP TO ABOVE Sister

REMARKS

1920 CENSUS—INDEX
DEPARTMENT OF COMMERCE
BUREAU OF THE CENSUS

A-3

U. S. GOVERNMENT PRINTING OFFICE 16—11871

T 361

ILLINOIS

VOL. 118 E. D. 2184

SHEET 6 LINE 47

(HEAD OF FAMILY)

(COLOR) (AGE) (BIRTHPLACE) (CITIZENSHIP)

(COUNTY)

(CITY) (STREET) 2130 (HOUSE NO.)

OTHER MEMBERS OF FAMILY

NAME	RELATION SHIP	AGE	BIRTHPLACE	CITIZEN SHIP
[illegible]	[illegible]	[illegible]	[illegible]	
[illegible]	[illegible]	[illegible]	[illegible]	
[illegible]	[illegible]	[illegible]	[illegible]	

1920 CENSUS—INDEX
DEPARTMENT OF COMMERCE
BUREAU OF THE CENSUS

A-1a

U. S. GOVERNMENT PRINTING OFFICE

T 361

Todorovich Tripo
(HEAD OF FAMILY)

W 36
(COLOR) (AGE)

Yugoslavia
(BIRTHPLACE)

Alien
(CITIZENSHIP)

Franklin
(COUNTY)

North City
(CITY)

(STREET)

(HOUSE NO.)

ILLINOIS

VOL. 89 E. D. 43

SHEET 2 LINE 7

OTHER MEMBERS OF FAMILY

NAME	RELATIONSHIP	AGE	BIRTHPLACE	CITIZENSHIP
Todorovich, Fedria	Wife	28	Yugoslavia	Alien
" Mary	Dau	7	Illinois	
And 1 Boarder				

1920 CENSUS—INDEX
DEPARTMENT OF COMMERCE
BUREAU OF THE CENSUS

A-1a

U. S. GOVERNMENT PRINTING OFFICE 1—1871

T 361

Todorovic Vaso
(INDIVIDUAL)

ILLINOIS
VOL. 132 E.D. 134
SHEET 14 LINE 56

W (COLOR) 43 (AGE) Serbia (BIRTHPLACE) C (CITIZENSHIP)

Henry (COUNTY)

Kewanee (CITY) W 4th (STREET) 510 (HOUSE NO.)

ENUMERATED WITH Glusac, Mike

RELATIONSHIP TO ABOVE Boarder

REMARKS

1920 CENSUS—INDEX
DEPARTMENT OF COMMERCE
BUREAU OF THE CENSUS

A-3

U. S. GOVERNMENT PRINTING OFFICE

T362

ILLINOIS

VOL. 174 E.D. 92

SHEET 10 LINE 65

HEAD OF FAMILY

COUNTY

CITY

BIRTHPLACE

CITIZENSHIP

OTHER MEMBERS OF FAMILY

HOUSE NO.

NAME	RELATION SHIP	AGE	BIRTHPLACE	CITIZEN SHIP

1920 CENSUS—INDEX
DEPARTMENT OF COMMERCE
BUREAU OF THE CENSUS

A-1a

T362

ILLINOIS

VOL. E. D.

SHEET LINE

(CITIZENSHIP)

OTHER MEMBERS OF FAMILY

NAME	RELATION SHIP	AGE	BIRTHPLACE	CITIZEN SHIP

1920 CENSUS—INDEX
DEPARTMENT OF COMMERCE
BUREAU OF THE CENSUS

A-1a

T 362

Cutsinger, Adeline

(INDIVIDUAL)

ILLINOIS

VOL. 23 E.D. 220

SHEET 11 LINE 9

W (COLOR) 21 (AGE) Minnesota (BIRTHPLACE) (CITIZENSHIP)

Cook (COUNTY)

Chicago (CITY) 104 Wadsworth Ave (STREET) 4731 (HOUSE NO.)

ENUMERATED WITH Griffin, Fred M

RELATIONSHIP TO ABOVE Sister in law

REMARKS

1920 CENSUS—INDEX
DEPARTMENT OF COMMERCE
BUREAU OF THE CENSUS

A-2

U. S. GOVERNMENT PRINTING OFFICE 11—1921

T362

ILLINOIS

Tedisc, Agnes (SURNAME)

VOL. 204 E. D. 132

SHEET 9 LINE 59

W (COLOR) 40 (AGE) Illinois (BIRTHPLACE) (CITIZENSHIP)

Stephenson (COUNTY)

Freeport (CITY) So Galena Ave (STREET) 516 (HOUSE NO.)

ENUMERATED WITH St Vincents Orphanage

RELATIONSHIP TO ABOVE Not Reported

REMARKS

1920 CENSUS—INDEX
DEPARTMENT OF COMMERCE
BUREAU OF THE CENSUS

A-8

U. S. GOVERNMENT PRINTING OFFICE

T364

Tidyton, Agnes

(INDIVIDUAL)

ILLINOIS

VOL. 30 E.D. 367

SHEET 9 LINE 24

Wa 27 Missouri

(COLOR) (AGE) (BIRTHPLACE) (CITIZENSHIP)

Cook

(COUNTY)

Chicago Wabash Ave. 5733

(CITY) (STREET) (HOUSE NO.)

ENUMERATED WITH Cull, James

RELATIONSHIP TO ABOVE Lodger

REMARKS

1920 CENSUS—INDEX
DEPARTMENT OF COMMERCE
BUREAU OF THE CENSUS

A-1

U. S. GOVERNMENT PRINTING OFFICE

T362

Suters, Albert
(HEAD OF FAMILY)

ILLINOIS

VOL. 23 E.D. 158

SHEET 3 LINE 22

W M 31
(COLOR) (SEX) (AGE)

Vermilion
(COUNTY)

Danville
(CITY)

Ohio
(BIRTHPLACE)

(CITIZENSHIP)

2 Main St 207
(STREET) (HOUSE NO.)

OTHER MEMBERS OF FAMILY

NAME	RELATION SHIP	AGE	BIRTHPLACE	CITIZEN-SHIP
Suters Nellie	W	31	Ohio	
" Leon	S	8	Illinois	
" Wanda	D	7 11/12	Illinois	

1920 CENSUS—INDEX
DEPARTMENT OF COMMERCE
BUREAU OF THE CENSUS

A-1a

GOVERNMENT PRINTING OFFICE

T362

ILLINOIS

VOL. 18 E.D. 649

SHEET 2 LINE 51

(HEAD OF FAMILY)

(CITIZENSHIP)

(BIRTHPLACE)

(STREET)

(HOUSE NO.)

OTHER MEMBERS OF FAMILY

NAME	RELATION SHIP	AGE	BIRTHPLACE	CITIZEN SHIP

1920 CENSUS - INDEX
DEPARTMENT OF COMMERCE
BUREAU OF THE CENSUS

A46

T 362

Dedorski, Alex
(INDIVIDUAL)

ILLINOIS
VOL. 69 E.D. 1099
SHEET 1 LINE 88

W (COLOR) 30 (AGE) Poland (BIRTHPLACE) Fr. R. Nat (CITIZENSHIP)

Cook (COUNTY)

Chicago (CITY) South Ashland Blvd (STREET) 422 (HOUSE NO.)

ENUMERATED WITH Smith, Bernice

RELATIONSHIP TO ABOVE Brother in law

REMARKS

1920 CENSUS—INDEX
DEPARTMENT OF COMMERCE
BUREAU OF THE CENSUS

A-3

U. S. GOVERNMENT PRINTING OFFICE 11—11471

T 362

ILLINOIS

Tidrick, Stephen K (HEAD OF FAMILY) VOL 1 1 2 E.D. 139

SHEET 4 LINE 62

W (COLOR) 66 (AGE) Ill (BIRTHPLACE) — (CITIZENSHIP)

Henry (CITY)

Kankakee (STREET) Third (HOUSE NO.) 626

OTHER MEMBERS OF FAMILY

NAME	RELATION SHIP	AGE	BIRTHPLACE	CITIZEN SHIP
Tidrick, Rachel M	W	66	Illinois	

1920 CENSUS—INDEX
DEPARTMENT OF COMMERCE
BUREAU OF THE CENSUS

A-1a

U. S. GOVERNMENT PRINTING OFFICE 17—11571

T 362

1

(HEAD OF FAMILY)

ILLINOIS

VOL. 221 E. D. 211

SHEET 1 LINE 28

(COLOR) (AGE) (BIRTHPLACE) (CITIZENSHIP)

(OCCUPATION)

(STREET) (HOUSE NO.)

OTHER MEMBERS OF FAMILY

NAME	RELATION SHIP	AGE	BIRTHPLACE	CITIZEN SHIP

1920 CENSUS—INDEX
DEPARTMENT OF COMMERCE
BUREAU OF THE CENSUS

A-18

U. S. GOVERNMENT PRINTING OFFICE

T362

ILLINOIS

VOL 144 E. D. 85

SHEET 1 LINE 42

HEAD OF FAMILY

COLOR AGE BIRTHPLACE CITIZENSHIP

(CITY)

STREET HOUSE NO.

OTHER MEMBERS OF FAMILY

NAME	RELATION SHIP	AGE	BIRTHPLACE	CITIZEN-SHIP

1920 CENSUS—INDEX
DEPARTMENT OF COMMERCE
BUREAU OF THE CENSUS

A-18

U. S. GOVERNMENT PRINTING OFFICE 11—13071

STATE Tennessee

HEAD OF FAMILY — ON N. ED.

OTHER MEMBERS OF FAMILY—CONTINUED

NAME	RELATION SHIP	AGE	BIRTHPLACE	CITIZEN-SHIP
[illegible]	[illegible]	[illegible]	[illegible]	

1920 CENSUS—INDEX
DEPARTMENT OF COMMERCE
BUREAU OF THE CENSUS

A-1b

U. S. GOVERNMENT PRINTING OFFICE

T 362

ILLINOIS

Todrowski Andrew
(HEAD OF FAMILY)

VOL 63 E.D. 951

SHEET 16 LINE 71

M 46 Germany Na
(COLOR) (AGE) (BIRTHPLACE) (CITIZENSHIP)

Cook
(COUNTY)

Chicago Eleanor St, 1336
(CITY) (STREET) (HOUSE NO.)

OTHER MEMBERS OF FAMILY

NAME	RELATIONSHIP	AGE	BIRTHPLACE	CITIZENSHIP
Todrowski Anna	Wf	40	Poland	Na
Haleya	D	17	Illinois	
Zigmund	S	15	Illinois	

1920 CENSUS—INDEX
DEPARTMENT OF COMMERCE
BUREAU OF THE CENSUS

A-1a

U. S. GOVERNMENT PRINTING OFFICE

T 362

ILLINOIS

VOL. 160 E. D. 67

SHEET 6 LINE 100

Sutton, Andrew B

(HEAD OF FAMILY)

M 42 Illinois

(SEX) (AGE) (BIRTHPLACE) (CITIZENSHIP)

Sutton

(OWNED OR RENTED)

Washington Pike Pine 2016

(STREET) (HOUSE NO.)

OTHER MEMBERS OF FAMILY

NAME	RELATION SHIP	AGE	BIRTHPLACE	CITIZEN SHIP
Sutton, Andrew	Self	71	Illinois	
" Jennie	Wife	45	Illinois	
" Arad Leslie	Son	21	Illinois	
" Gertrude	Dau	17	Illinois	

1920 CENSUS—INDEX
DEPARTMENT OF COMMERCE
BUREAU OF THE CENSUS

A-16

U. S. GOVERNMENT PRINTING OFFICE 11—11871

T362

ILLINOIS

VOL. 144 E. D. 89

SHEET 8 LINE 33

(HEAD OF FAMILY)

W 46 Illinois

(COLOR) (AGE) (BIRTHPLACE) (CITIZENSHIP)

Fayette

(COUNTY)

(CITY) (STREET) (HOUSE NO.)

OTHER MEMBERS OF FAMILY

NAME	RELATION-SHIP	AGE	BIRTHPLACE	CITIZEN-SHIP
[illegible]	[illegible]	14	Illinois	
[illegible]	[illegible]	12	Illinois	
[illegible]	[illegible]	16	Illinois	
[illegible]	[illegible]	13	Illinois	
[illegible]	[illegible]	12	Illinois	

1920 CENSUS—INDEX
DEPARTMENT OF COMMERCE
BUREAU OF THE CENSUS

#1
see #2

A-1a

U. S. GOVERNMENT PRINTING OFFICE [illegible]—1107

STATE Illinois

Fredrick Hughes
HEAD OF FAMILY—CONTINUED

OTHER MEMBERS OF FAMILY—CONTINUED

NAME	RELATION SHIP	AGE	BIRTHPLACE	CITIZEN-SHIP
Fredrick, Vaughn	Son	8	Illinois	
[illegible]	Son	6	Illinois	
[illegible]	Son	3	Illinois	

1920 CENSUS—INDEX
DEPARTMENT OF COMMERCE
BUREAU OF THE CENSUS

A-1b

U. S. GOVERNMENT PRINTING OFFICE 11—11871

T 362

ILLINOIS

Pattersfield Anna E
(HEAD OF FAMILY)

VOL. 47 E.D. 404

SHEET 1 LINE 67

W (COLOR) 61 (AGE) Germany (BIRTHPLACE) Na (CITIZENSHIP)

Cook (COUNTY)

Chicago (CITY) Grove (STREET) 6016 (HOUSE NO.)

OTHER MEMBERS OF FAMILY

NAME	RELATION SHIP	AGE	BIRTHPLACE	CITIZEN-SHIP
Pattersfield Harry	S	21	Illinois	
Alice	D	19	Illinois	
Rogers Arthur	SL	24	England	Pa
Rissa	D	4	Illinois	at
Marquit	SD	4	Illinois	

1920 CENSUS - INDEX
DEPARTMENT OF COMMERCE
BUREAU OF THE CENSUS

A-1a

U. S. GOVERNMENT PRINTING OFFICE 11—11871

T 362

ILLINOIS

VOL. 42 E. D. 1426

SHEET 11 LINE 13

Henderson Emma J.
(HEAD OF FAMILY)

W (COLOR) F (AGE) Sweden (BIRTHPLACE) Na (CITIZENSHIP)

Cook (COUNTY)

Chicago (CITY) Tennoree Ave. (STREET) 5641 (HOUSE NO.)

OTHER MEMBERS OF FAMILY

NAME	RELATION-SHIP	AGE	BIRTHPLACE	CITIZEN-SHIP
Henderson Emma J.	C	43	Illinois	--
-Wilhelmina	D	20	Illinois	--
Peterson Wesley	Ad	13	Illinois	

1920 CENSUS—INDEX
DEPARTMENT OF COMMERCE
BUREAU OF THE CENSUS

A-1a

U. S. GOVERNMENT PRINTING OFFICE 11—21871

T 362

ILLINOIS

VOL. 43 E. D. 493

SHEET 18 LINE 58

(HEAD OF FAMILY)

(COLOR) (AGE) (BIRTHPLACE) (CITIZENSHIP)

(CITY) (STREET) (HOUSE NO.)

OTHER MEMBERS OF FAMILY

NAME	RELATIONSHIP	AGE	BIRTHPLACE	CITIZENSHIP

1920 CENSUS—INDEX
DEPARTMENT OF COMMERCE
BUREAU OF THE CENSUS

A-1a

U. S. GOVERNMENT PRINTING OFFICE (1—1927)

STATE Illinois

PAGE OF FAM. [illegible] CONTINUED

OTHER MEMBERS OF FAMILY—CONTINUED

NAME	RELATION SHIP	AGE	BIRTHPLACE	CITIZENSHIP
[illegible]	A	14	Illinois	
Edward	S	3	Illinois	
[illegible]	A	6	Illinois	

1920 CENSUS—INDEX
DEPARTMENT OF COMMERCE
BUREAU OF THE CENSUS

A-1b

U. S. GOVERNMENT PRINTING OFFICE 15—11071

T 362

ILLINOIS

Theodorovdantonio (INDIVIDUAL)

VOL. 69 E. D. 1084

SHEET 10 LINE 69

W (COLOR) 35 (AGE) Greece (BIRTHPLACE) al (CITIZENSHIP)

cook (COUNTY)

Chicago (CITY) Halsted (STREET) 730 (HOUSE NO.)

ENUMERATED WITH Pappas, Gus

RELATIONSHIP TO ABOVE Boarder

REMARKS

1920 CENSUS—INDEX
DEPARTMENT OF COMMERCE
BUREAU OF THE CENSUS

A-2

U. S. GOVERNMENT PRINTING OFFICE 11—17421

T 362

ILLINOIS

Guterka, Anthony (HEAD OF FAMILY)

VOL. 40 E. D. 1673

SHEET 4 LINE 88

W (COLOR) 27 (AGE) Poland (BIRTHPLACE) NI (CITIZENSHIP)

Coal (OCCUPATION)

Chicago (CITY) Turner Avenue (STREET) 2962 (HOUSE NO.)

OTHER MEMBERS OF FAMILY

NAME	RELATION SHIP	AGE	BIRTHPLACE	CITIZEN-SHIP
Guterka, Anna	W	21	Illinois	Na

1920 CENSUS—INDEX
DEPARTMENT OF COMMERCE
BUREAU OF THE CENSUS

A-1a

U. S. GOVERNMENT PRINTING OFFICE (1—1187)

T 362

ILLINOIS

Tadrowski, Anthony (HEAD OF FAMILY)

VOL. 96 E.D. 1706

SHEET 12 LINE 19

W (COLOR) M (SEX) Poland (BIRTHPLACE) Na (CITIZENSHIP)

W R R (COUNTY)

Champaign (CITY)

Hamilton Ave (STREET) 2216 (HOUSE NO.)

OTHER MEMBERS OF FAMILY

NAME	RELATIONSHIP	AGE	BIRTHPLACE	CITIZENSHIP
Tadrowski, Kate	W	47	Poland	Na
Anthony	S	16	Illinois	
Leona	D	13	Illinois	
Tadrowski, Leon	S	25	Poland	Na

1920 CENSUS—INDEX
DEPARTMENT OF COMMERCE
BUREAU OF THE CENSUS

A-18

U. S. GOVERNMENT PRINTING OFFICE 11—11871

T 362

ILLINOIS

Theodorocopulos, Tristotle (HEAD OF FAMILY) VOL. 126 E.D. 20

SHEET 21 LINE 74

N (COLOR) 42 (AGE) Greece (BIRTHPLACE) (CITIZENSHIP) al

Cook (COUNTY)

Chicago (CITY) Wentworth Ave (STREET) 1413 (HOUSE NO.)

OTHER MEMBERS OF FAMILY

NAME	RELATION SHIP	AGE	BIRTHPLACE	CITIZEN-SHIP
Theodorocopulos, Fotini	Wife	25	Greece	al
Theodorocopulos, Nicholas	Son	6/12	Illinois	

1920 CENSUS—INDEX
DEPARTMENT OF COMMERCE
BUREAU OF THE CENSUS

A-1a

U. S. GOVERNMENT PRINTING OFFICE 11—1182

T362

ILLINOIS

VOL. 163 E. D. 116

SHEET 9 LINE 58

Thabors Bessie

(INDIVIDUAL)

W 19 Grece Al

(COLOR) (AGE) (BIRTHPLACE) (CITIZENSHIP)

Kankakee

(COUNTY)

Kankakee N Court 263

(CITY) (STREET) (HOUSE NO.)

ENUMERATED WITH Athenasperday, Louis

RELATIONSHIP TO ABOVE Sister-in-law

REMARKS

1920 CENSUS—INDEX
DEPARTMENT OF COMMERCE
BUREAU OF THE CENSUS

A-8

U. S. GOVERNMENT PRINTING OFFICE 16—17878

T3(V

STATE ILLINOIS

Tatsy Blazey
(HEAD OF FAMILY)

VOL. 25 E. D. 2272

SHEET 12 LINE 76

W (COLOR) 37 (AGE) Galesa (BIRTHPLACE) Pa (CITIZENSHIP)

Cook (COUNTY)

Chicago (CITY) South Carolina (STREET) 3738 (HOUSE NO.)

OTHER MEMBERS OF FAMILY

NAME	RELATION-SHIP	AGE	BIRTHPLACE	CITIZEN-SHIP
Tatsy Blazey	W	37	Galesa	Al
John	S	13	Galesa	Al
Alfonsa	D	5	Illinois	
Stanley	S	6	Illinois	
Edward	S	3 1/2	Illinois	

1920 CENSUS—INDEX
DEPARTMENT OF COMMERCE
BUREAU OF THE CENSUS

1 see
2 see Tatsy

U. S. GOVERNMENT PRINTING OFFICE

A-16

STATE Illinois

Fatora Clozy

(NO. AND STREET OR RURAL ROUTE)

OTHER MEMBERS OF FAMILY—CONTINUED

NAME	RELATION-SHIP	AGE	BIRTHPLACE	CITIZEN-SHIP
Fatora, Tomidora	Wife	42	Illinois	
Fatora, Joseph	Son	6	Illinois	

1920 CENSUS—INDEX
DEPARTMENT OF COMMERCE
BUREAU OF THE CENSUS

A-1b

U. S. GOVERNMENT PRINTING OFFICE (1—11571)

T 362

ILLINOIS

VOL 11 E. D. 122

SHEET 7 LINE 40

(HEAD OF FAMILY)

(NATIVITY)

AGE

(CITIZENSHIP)

(COUNTY)

(STREET)

18
(HOUSE NO.)

OTHER MEMBERS OF FAMILY

NAME	RELATION SHIP	AGE	BIRTHPLACE	CITIZEN S'HIP

1920 CENSUS—INDEX
DEPARTMENT OF COMMERCE
BUREAU OF THE CENSUS

A-1a

U. S. GOVERNMENT PRINTING OFFICE 11—11871

T 362

ILLINOIS

VOL. 87 E. D. 1578

SHEET 4 LINE 74

(COLOR) (AGE) (BIRTHPLACE) (CITIZENSHIP)

(COUNTY)

(STREET) 2636 (HOUSE NO.)

OTHER MEMBERS OF FAMILY

NAME	RELATIONSHIP	AGE	BIRTHPLACE	CITIZENSHIP
Theodore Paul	S	2	Illinois	
Robert	S	1	Illinois	
Elizabeth Ann	Wife	36	Illinois	

1920 CENSUS—INDEX
DEPARTMENT OF COMMERCE
BUREAU OF THE CENSUS

A-1a

U. S. GOVERNMENT PRINTING OFFICE 11—11671

T 362 Illinois

[redacted]

Letteric, Cecil (INDIVIDUAL) VOL. 138 E.D. 25

SHEET 14 LINE 12

W (COLOR) 16 (AGE) Indiana (BIRTHPLACE) (CITIZENSHIP)

Franklin (COUNTY)

Hanford (CITY) (STREET) (HOUSE NO.)

ENUMERATED WITH Jackson, Evander W

RELATIONSHIP TO ABOVE Not Reported

REMARKS

1920 CENSUS—INDEX
DEPARTMENT OF COMMERCE
BUREAU OF THE CENSUS

A-8

U. S. GOVERNMENT PRINTING OFFICE 11—11871

T 362

ILLINOIS

VOL. 144 E. D. 89

SHEET 1 LINE 31

(BUREAU OF FAMILY)

W [illegible] [illegible]

(CODE NO.) (AGE) (BIRTHPLACE) (CITIZENSHIP)

Lafayette

(COUNTY)

(CITY) (STREET) (HOUSE NO.)

OTHER MEMBERS OF FAMILY

NAME	RELATIONSHIP	AGE	BIRTHPLACE	CITIZENSHIP
Nathan Clement	H	30	Illinois	
[illegible]	S	15	Illinois	

1920 CENSUS—INDEX
DEPARTMENT OF COMMERCE
BUREAU OF THE CENSUS

A-16

U. S. GOVERNMENT PRINTING OFFICE

T 362

ILLINOIS

Yoderbek, Charles (INDIVIDUAL)

VOL. 131 E. D. 24

SHEET 31 LINE 76

W (COLOR) 29 (AGE) Austria Hungary (BIRTHPLACE) A L (CITIZENSHIP)

Franklin (COUNTY)

Benton (CITY) Just Mc Lemboro (STREET) — (HOUSE NO.)

ENUMERATED WITH Roche, John

RELATIONSHIP TO ABOVE Boarder

REMARKS

1920 CENSUS—INDEX
DEPARTMENT OF COMMERCE
BUREAU OF THE CENSUS

A-3

U. S. GOVERNMENT PRINTING OFFICE 11—1571

T362

ILLINOIS

VOL 72 E. D. 136

SHEET 8 LINE 69

(HEAD OF FAMILY)

(COLOR) (AGE)

(BIRTHPLACE)

(CITIZENSHIP)

(COUNTY)

(CITY)

(STREET)

(HOUSE NO.)

OTHER MEMBERS OF FAMILY

NAME	RELATION-SHIP	AGE	BIRTHPLACE	CITIZEN-SHIP
Burial			Illinois	W

1920 CENSUS—INDEX
DEPARTMENT OF COMMERCE
BUREAU OF THE CENSUS

A-1a

U. S. GOVERNMENT PRINTING OFFICE 16—11071

T 362

[redacted] ILLINOIS

Todarsky, Charles (INDIVIDUAL)

VOL. 24 E. D. 247

SHEET 9 LINE 8

W (COLOR) 40 (AGE) Lithuania (BIRTHPLACE) Al. (CITIZENSHIP)

Cook (COUNTY)

Chicago (CITY) S. Morgan (STREET) 3440 (HOUSE NO.)

ENUMERATED WITH Yewitch, Alice

RELATIONSHIP TO ABOVE Roomer

REMARKS

1920 CENSUS—INDEX
DEPARTMENT OF COMMERCE
BUREAU OF THE CENSUS

A-3

U. S. GOVERNMENT PRINTING OFFICE 13—51697

T 362

Sedrick Charles E

(HEAD OF FAMILY)

ILLINOIS

VOL. 162 E.D. 69

SHEET 6 LINE 70

W — — — Ill — —

(FOREIGN) AGE (BIRTHPLACE) (CITIZENSHIP)

Effingham — —

(COUNTY)

— — — —

(CITY) (STREET) (HOUSE NO.)

OTHER MEMBERS OF FAMILY

NAME	RELATIONSHIP	AGE	BIRTHPLACE	CITIZENSHIP
Sedrick Wm A	H	41	Illinois	
" Lloyd E	S	13	Illinois	
" Faye M	D	11	Illinois	
" Mabel E	D	9	Illinois	
" Ellis J	S	7	Illinois	

1920 CENSUS—INDEX
DEPARTMENT OF COMMERCE
BUREAU OF THE CENSUS

A-16

U. S. GOVERNMENT PRINTING OFFICE 11—11071

STATE Illinois

Gidrick Davis

(HEAD OF FAMILY—CONTINUED)

OTHER MEMBERS OF FAMILY—CONTINUED

NAME	RELATION SHIP	AGE	BIRTHPLACE	CITIZEN-SHIP
Mrs Mildred			Illinois	
[illegible]			Illinois	
[illegible]			Illinois	

1920 CENSUS—INDEX
DEPARTMENT OF COMMERCE
BUREAU OF THE CENSUS

A-10

U. S. GOVERNMENT PRINTING OFFICE 11—1871

T 362

ILLINOIS

Tattersall, Charles C (HEAD OF FAMILY) VOL 112 E. D. 2055

SHEET 13 LINE 75

(COLOR) W (AGE) 64 (BIRTHPLACE) New York (CITIZENSHIP)

(COUNTY) Cook

(CITY) Chicago (STREET) Sawyer Ave (HOUSE NO.) 2648

OTHER MEMBERS OF FAMILY

NAME	RELATION SHIP	AGE	BIRTHPLACE	CITIZEN SHIP
Tattersall, Lula	W	54	Wisconsin	
Tattersall, Edna K	D	22	Wisconsin	
" Leone	D	15	Illinois	

1920 CENSUS—INDEX
DEPARTMENT OF COMMERCE
BUREAU OF THE CENSUS

A-1a

U. S. GOVERNMENT PRINTING OFFICE 11—11071

T 362

ILLINOIS

VOL. 1264 E. D. 9

SHEET 12 LINE 91

(HEAD OF FAMILY)

(COLOR) (AGE)

(COUNTY)

(CITY)

(BIRTHPLACE)

(CITIZENSHIP)

(STREET)

(HOUSE NO.)

OTHER MEMBERS OF FAMILY

NAME	RELATION SHIP	AGE	BIRTHPLACE	CITIZEN-SHIP
Tattersall Judy	h	43	Indiana	
" Thomas	s	24	Indiana	
" Darcy	D	30	Ohio	
Bise, Lucile	d	5	Wisconsin	

1920 CENSUS—INDEX
DEPARTMENT OF COMMERCE
BUREAU OF THE CENSUS

A-1a

U. S. GOVERNMENT PRINTING OFFICE 11—11871

T362

ILLINOIS

Theodora Chapala (INDIVIDUAL)

VOL. 163 E.D. 116

SHEET 9 LINE 57

W (COLOR) 53 (AGE) Greece (BIRTHPLACE) Pa (CITIZENSHIP)

Lake (COUNTY)

Lakeside (CITY) N Court (STREET) 263 (HOUSE NO.)

ENUMERATED WITH Athanasoulas, Louis

RELATIONSHIP TO ABOVE Father-in-law

REMARKS

1920 CENSUS—INDEX
DEPARTMENT OF COMMERCE
BUREAU OF THE CENSUS

A-3

U. S. GOVERNMENT PRINTING OFFICE 11—11871

T362

Tidrick Claude
(HEAD OF FAMILY)

[redacted] Illinois

VOL. 732 E.D. 157

SHEET 11 LINE 66

W | 40 | Indiana | | |
(COLOR) | (AGE) | (BIRTHPLACE) | | (CITIZENSHIP)

Danville | W Madison | 108
(CITY) | (STREET) | (HOUSE NO.)

OTHER MEMBERS OF FAMILY

NAME	RELATION-SHIP	AGE	BIRTHPLACE	CITIZEN-SHIP
Tidrick, Mabel	w	16	Illinois	

1920 CENSUS—INDEX
DEPARTMENT OF COMMERCE
BUREAU OF THE CENSUS

A-1a

U. S. GOVERNMENT PRINTING OFFICE 11—11871

T 362

Illinois

[redacted]

Peters, Clyde
(INDIVIDUAL)

VOL. 142 E. D. 43

SHEET 8 LINE 33

W (COLOR) 27 (AGE) Illinois (BIRTHPLACE) (CITIZENSHIP)

Marshall (COUNTY)

(CITY) (STREET) (HOUSE NO.)

ENUMERATED WITH Shimel, Roland

RELATIONSHIP TO ABOVE Boarder

REMARKS

1920 CENSUS—INDEX
DEPARTMENT OF COMMERCE
BUREAU OF THE CENSUS

Cross Reference
U. S. GOVERNMENT PRINTING OFFICE

See Peters, Clyde

T 362

ILLINOIS

VOL. E.D.

SHEET LINE

(CITIZENSHIP)

HOUSE NO.)

OTHER MEMBERS OF FIRM

NAME	RELATION SHIP	AGE	BIRTHPLACE	CITIZEN SHIP

1920 CENSUS—INDEX
DEPARTMENT OF COMMERCE
BUREAU OF THE CENSUS

A-16

T 362

Tetrick Dora R
(HEAD OF FAMILY)

[redacted] Illinois

VOL. 225 E.D. 200

SHEET 3 LINE 71

W 64

Schuyler
Rushville
(CITY)

Illinois
(NAME OF STATE)

(CITIZENSHIP)

Lafayette
(STREET)

HOUSE NO.

OTHER MEMBERS OF FAMILY

NAME	RELATION SHIP	AGE	BIRTHPLACE	CITIZENSHIP
Irving J Alone				

1920 CENSUS—INDEX
DEPARTMENT OF COMMERCE
BUREAU OF THE CENSUS

A-16

U. S. GOVERNMENT PRINTING OFFICE 11—11871

T 362

ILLINOIS

VOL. 82 E.D. 91

SHEET 6 LINE 96

(HEAD OF FAMILY)

(COLOR) (AGE)

(BIRTHPLACE)

(CITIZENSHIP)

(STREET)

(HOUSE NO.)

OTHER MEMBERS OF FAMILY

NAME	RELATION SHIP	AGE	BIRTHPLACE	CITIZEN-SHIP

1920 CENSUS--INDEX
DEPARTMENT OF COMMERCE
BUREAU OF THE CENSUS

A-16

U. S. GOVERNMENT PRINTING OFFICE

T 362

ILLINOIS

VOL. 3 E. D. 10

SHEET 5 LINE 83

Tedrick, Edgar C. (HEAD OF FAMILY)

W (COLOR) 37 (AGE) Illinois (BIRTHPLACE)

(CITIZENSHIP)

Bond (COUNTY)

(CITY) (STREET) (HOUSE NO.)

OTHER MEMBERS OF FAMILY

NAME	RELATIONSHIP	AGE	BIRTHPLACE	CITIZENSHIP
Tedrick, Edna N	Wife	20	Illinois	
" Edna J	Dau	1 8/12	Illinois	

1920 CENSUS—INDEX
DEPARTMENT OF COMMERCE
BUREAU OF THE CENSUS

A-1a

U. S. GOVERNMENT PRINTING OFFICE 1—1921

T362

Teeters (SURNAME OF FAMILY) Edgar

ILLINOIS

VOL. 2 3 E.D. 762

SHEET 15 LINE 18

W (COLOR) 51 (AGE) Illinois (BIRTHPLACE) (CITIZENSHIP)

(CITY) (STREET) (HOUSE NO.)

OTHER MEMBERS OF FAMILY

NAME	RELATIONSHIP	AGE	BIRTHPLACE	CITIZENSHIP

1920 CENSUS—INDEX
DEPARTMENT OF COMMERCE
BUREAU OF THE CENSUS

A-1a

U. S. GOVERNMENT PRINTING OFFICE

T 362

Illinois

Tallerson, Elizabeth (HEAD OF FAMILY) VOL 24 E. D. 220

SHEET 0 LINE 20

England (BIRTHPLACE) ha (CITIZENSHIP)

(COUNTY) (STREET) 101 (HOUSE NO.)

OTHER MEMBERS OF FAMILY

T	NAME	RELATION-SHIP	AGE	BIRTHPLACE	CITIZEN-SHIP
	Tallerson, [illegible]			Tennessee	

1920 CENSUS—INDEX
DEPARTMENT OF COMMERCE
BUREAU OF THE CENSUS

A-1a

U. S. GOVERNMENT PRINTING OFFICE (1—1921)

T342

Teeters Elmina

(INDIVIDUAL)

ILLINOIS

VOL. 8 E.D. 25

SHEET 4 LINE 31

W 18 Missouri

(COLOR) (AGE) (BIRTHPLACE) (CITIZENSHIP)

Christian

(COUNTY)

(CITY) (STREET) (HOUSE NO.)

ENUMERATED WITH Achenbach John

RELATIONSHIP TO ABOVE Sister-in-Law

REMARKS

1920 CENSUS—INDEX
DEPARTMENT OF COMMERCE
BUREAU OF THE CENSUS

A-2

U. S. GOVERNMENT PRINTING OFFICE 16—11871

T362

Theders Emma S
(INDIVIDUAL)

ILLINOIS
VOL. 96 E.D. 1701
SHEET 3 LINE 5

W (COLOR) 54 (AGE) Illinois (BIRTHPLACE) (CITIZENSHIP)

Cook (COUNTY)

Chicago (CITY) North Rockwell (STREET) 2457 (HOUSE NO.)

ENUMERATED WITH Niedman, Emil A.

RELATIONSHIP TO ABOVE Mother-in-law

REMARKS

1920 CENSUS—INDEX
DEPARTMENT OF COMMERCE
BUREAU OF THE CENSUS

A-3

U. S. GOVERNMENT PRINTING OFFICE 13—11971

T 36 V

ILLINOIS

Teetus, Ethalinda (INDIVIDUAL) VOL. 6 E. D. 48

SHEET 7 LINE 41

W (GENDER) 20 (AGE) Indiana (BIRTHPLACE) (CITIZENSHIP)

Champaign (COUNTY)

Urbana (CITY) West Oregon (STREET) 907 (HOUSE NO.)

ENUMERATED WITH Hague, Stella

RELATIONSHIP TO ABOVE Niece

REMARKS

1920 CENSUS—INDEX
DEPARTMENT OF COMMERCE
BUREAU OF THE CENSUS

A-2

U. S. GOVERNMENT PRINTING OFFICE 11—11071

T362

Fedrick, Florence
(INDIVIDUAL)

STATE ILLINOIS

VOL. 5 E. D. 15

SHEET 4 LINE 24

W (COLOR) 43 (AGE) Illinois (BIRTHPLACE) (CITIZENSHIP)

Champaign (COUNTY)

Champaign (CITY) W. Union (STREET) 620 (HOUSE NO.)

ENUMERATED WITH Fredrick, Thomas

RELATIONSHIP TO ABOVE Servant.

REMARKS

1920 CENSUS—INDEX
DEPARTMENT OF COMMERCE
BUREAU OF THE CENSUS

A-3

U. S. GOVERNMENT PRINTING OFFICE 16—41891

T 362

Jefferson, Folke L. (HEAD OF FAMILY)

[redacted] Illinois

W (COLOR) 44 (AGE) Sweden (BIRTHPLACE)

York (COUNTY)

VOL 24 E.D. 1223

SHEET 9 LINE 88

Pa (CITIZENSHIP)

Grand Pl (STREET)

421 (HOUSE NO.)

OTHER MEMBERS OF FAMILY

NAME	RELATION SHIP	AGE	BIRTHPLACE	CITIZEN SHIP
Jefferson, Wilma	W	44	Sweden	Pa

1920 CENSUS—UNDER DEPARTMENT OF COMMERCE BUREAU OF THE CENSUS

U. S. GOVERNMENT PRINTING OFFICE 11—11871

A-18

T 362

T 362

Tatarozzo Francisco — Illinois

(HEAD OF FAMILY)

W — 40 — Italy — Pa

Putnam — (BIRTHPLACE) — (CITIZENSHIP)

Mar. P.

(CITY) (STREET) (HOUSE NO.)

Vol. 196 E.D. 183

SHEET 4 LINE 12

NAME	OTHER MEMBERS OF FAMILY — RELATIONSHIP	AGE	BIRTHPLACE	CITIZENSHIP
Tatarozzo Caterina	W	28	Italy	Pa
Oresta	D	9	Illinois	
Clara	D	7	Illinois	
Gino	S	5	Illinois	
Elso	S	1	Illinois	

1920 CENSUS—INDEX
DEPARTMENT OF COMMERCE
BUREAU OF THE CENSUS

1 D boarder [redacted]

See Patarozzo

U. S. GOVERNMENT PRINTING OFFICE 11—11871

A-16

T364

Satory, Frank (INDIVIDUAL)

[redacted] ILLINOIS

VOL. 25 E.D. 272

SHEET 12 LINE 27

M (COLOR) 6 (AGE) Illinois (BIRTHPLACE) (CITIZENSHIP)

Cook (COUNTY)

Chicago (CITY) S. Paulina (STREET) 3735 (HOUSE NO.)

ENUMERATED WITH Not Reported

RELATIONSHIP TO ABOVE Son

REMARKS Apparently son of Satory, Blazy

Sheet is Line 26 E.D. 272

1920 CENSUS—INDEX
DEPARTMENT OF COMMERCE
BUREAU OF THE CENSUS

See Satory

U. S. GOVERNMENT PRINTING OFFICE

T 362

Lidrick, Frank
(INDIVIDUAL)

ILLINOIS
VOL. 147 E.D. 78
SHEET 7 LINE 66

W (COLOR) 24 (AGE) Illinois (BIRTHPLACE) (CITIZENSHIP)

Fulton (COUNTY)

Canton (CITY) W Pine (STREET) 62 (HOUSE NO.)

Guard

ENUMERATED WITH Mc Dowd, U. J.

RELATIONSHIP TO ABOVE Roomer

REMARKS

1920 CENSUS—INDEX
DEPARTMENT OF COMMERCE
BUREAU OF THE CENSUS

A-2

T 362

ILLINOIS

VOL 9 E. D. 90

SHEET 2 LINE 63

(HEAD OF FAMILY)

(COLOR) (AGE)

(BIRTHPLACE)

(COUNTY)

(CITY)

(CITIZENSHIP)

(STREET)

(HOUSE NO.)

OTHER MEMBERS OF FAMILY

NAME	RELATION-SHIP	AGE	BIRTHPLACE	CITIZEN-SHIP

1870 CENSUS—INDEX
DEPARTMENT OF COMMERCE
BUREAU OF THE CENSUS

A-4a

STATE Alabama

HEAD OF FAMILY—CONT. ALSO

OTHER MEMBERS OF FAMILY—CONTINUED

NAME	RELATIONSHIP	AGE	BIRTHPLACE	CITIZENSHIP
Leo Rick			Alabama	

1920 CENSUS—INDEX
DEPARTMENT OF COMMERCE
BUREAU OF CENSUS

A-1b

U. S. GOVERNMENT PRINTING OFFICE

T36v

ILLINOIS

VOL E. D.

SHEET LINE

(HEAD OF FAMILY)

(TOWN)

(COUNTY)

(CITY)

(STATE)

(CITIZENSHIP)

(STREET)

(HOUSE NO.)

OTHER MEMBERS OF FAMILY

NAME	RELATION-SHIP	AGE	BIRTHPLACE	CITIZEN-SHIP

1920 CENSUS—INDEX
DEPARTMENT OF COMMERCE
BUREAU OF THE CENSUS

A-16

T 362

Teters, Fred
(HEAD OF FAMILY)

ILLINOIS
VOL. 95 E.D. 1500
SHEET 11 LINE 34

W 60 Germany na
(COLOR) (AGE) (BIRTHPLACE) (CITIZENSHIP)

Cook
(COUNTY)

Chicago Herndon 3738
(CITY) (STREET) (HOUSE NO.)

OTHER MEMBERS OF FAMILY

NAME	RELATIONSHIP	AGE	BIRTHPLACE	CITIZENSHIP
Teters Jennie	W	34	Germany	NR
" Gertrude	D	20	Illinois	
" Ruth	D	13	Illinois	

1920 CENSUS—INDEX
DEPARTMENT OF COMMERCE
BUREAU OF THE CENSUS

see Peters, Fred

A-16

T 362

ILLINOIS

Petrick, Fred R
(INDIVIDUAL)

VOL. 174 E. D. 57

SHEET 2 LINE 94

W / 45 Kansas
(COLOR) (AGE) (BIRTHPLACE) (CITIZENSHIP)

Lee
(COUNTY)

Dixon Progressive 118
(CITY) (STREET) (HOUSE NO.)

ENUMERATED WITH Petrick, Neil

RELATIONSHIP TO ABOVE Brother

REMARKS

1930 CENSUS—INDEX
DEPARTMENT OF COMMERCE
BUREAU OF THE CENSUS

A-4

U. S. GOVERNMENT PRINTING OFFICE (16—1927)

T36

TOTEROSO GEORGE
(INDIVIDUAL)

VOL. 2 E.D. 39
SHEET 8 LINE 97

W (COLOR) 46 (AGE) AUSTRIA HUNGARY (BIRTHPLACE) NA (CITIZENSHIP)

ADAMS (COUNTY)

QUINCY (CITY) 8 M (STREET) 1420 (HOUSE NO.)

ENUMERATED WITH MARY ELLEN

RELATIONSHIP TO ABOVE BOARDER

REMARKS

1920 CENSUS—INDEX
DEPARTMENT OF COMMERCE
BUREAU OF THE CENSUS

A-3

T364 T362

ILLINOIS

Pattengill, Leigh
(HEAD OF FAMILY)

VOL. 16 E.D. 122

SHEET 5 LINE 33

(COLOR) (SEX) (BIRTHPLACE) (CITIZENSHIP)

(COUNTY)

(CITY)

STREET (HOUSE NO.)

OTHER MEMBERS OF FAMILY

NAME	RELATION SHIP	AGE	BIRTHPLACE	CITIZEN SHIP
Pattengill, Ruth	[illegible]	[illegible]	Wisconsin	

1920 CENSUS—INDEX
DEPARTMENT OF COMMERCE
BUREAU OF THE CENSUS

A-1a

U. S. GOVERNMENT PRINTING OFFICE [illegible]

T362

ILLINOIS

VOL. ___ E.D. ___

SHEET ___ LINE ___

(HEAD OF FAMILY)

(COLOR) (AGE) (BIRTHPLACE) (CITIZENSHIP)

(COUNTY)

(STREET) (HOUSE NO.)

OTHER MEMBERS OF FAMILY

NAME	RELATION-SHIP	AGE	BIRTHPLACE	CITIZEN-SHIP

1920 CENSUS INDEX
DEPARTMENT OF COMMERCE
BUREAU OF THE CENSUS

A-16

Tetrick George

STATE Illinois

HEAD OF FAMILY—CONTINUED

OTHER MEMBERS OF FAMILY—CONTINUED

NAME	RELATION SHIP	AGE	BIRTHPLACE	CITIZEN-SHIP
Tetrick, George	Son	4	Illinois	

1920 CENSUS—INDEX
DEPARTMENT OF COMMERCE
BUREAU OF THE CENSUS

U. S. GOVERNMENT PRINTING OFFICE

A-1b

T362

ILLINOIS

VOL. 144 E.D. 84

SHEET 1 LINE 27

(HEAD OF FAMILY)

(OWN)

(AGE)

(BIRTHPLACE)

(CITIZENSHIP)

(STREET)

(HOUSE NO.)

(OTHER MEMBERS OF FAMILY)

NAME	RELATION-SHIP	AGE	BIRTHPLACE	CITIZEN-SHIP

1920 CENSUS—INDEX
DEPARTMENT OF COMMERCE
BUREAU OF THE CENSUS

A-16

U. S. GOVERNMENT PRINTING OFFICE 11—1920

T 362

ILLINOIS

Tattersall, Jeorg C. (HEAD OF FAMILY)

VOL. 126 E. D. 9

SHEET 2 LINE 12

W (COLOR) 36 (AGE) Pennsylvania (BIRTHPLACE) Na (CITIZENSHIP)

Cook (COUNTY)

Elmwood (CITY) Village Main (STREET) Street (HOUSE NO.)

OTHER MEMBERS OF FAMILY

NAME	RELATION-SHIP	AGE	BIRTHPLACE	CITIZEN-SHIP
Tattersall, Julia	W	31	Indiana	Na
– Charles	S	12	Illinois	
– Jeorg	S	9	Illinois	
– Eugene	S	7	Illinois	
– Ida	D	5	Illinois	

1920 CENSUS—INDEX
DEPARTMENT OF COMMERCE
BUREAU OF THE CENSUS

#1, 2a #2

U. S. GOVERNMENT PRINTING OFFICE

A-1a

Continuation

ILLINOIS

VOL. 126 E. D. 9

SHEET 2 LINE 12

Tattersall [illegible] E

(HEAD OF FAMILY)

(COLOR) (AGE) (BIRTHPLACE) (CITIZENSHIP)

(COUNTY)

(CITY) (STREET) (HOUSE NO.)

OTHER MEMBERS OF FAMILY

NAME	RELATIONSHIP	AGE	BIRTHPLACE	CITIZENSHIP
Tattersall. Dorethea	d	7/12	Illinois	

1920 CENSUS—INDEX
DEPARTMENT OF COMMERCE
BUREAU OF THE CENSUS

A-1a

U. S. GOVERNMENT PRINTING OFFICE 11—11871

#2, see #1

7362

Thornton, Geo E (INDIVIDUAL)

ILLINOIS

VOL. 22 E. D. 63

SHEET 1 LINE 3

W (COLOR) 40 (AGE) West Indies (BIRTHPLACE) Al (CITIZENSHIP)

Cook (COUNTY)

Chicago (CITY) Wabash Ave (STREET) 262 (HOUSE NO.)

ENUMERATED WITH James E Ellis

RELATIONSHIP TO ABOVE Boarder

REMARKS

1920 CENSUS—INDEX
DEPARTMENT OF COMMERCE
BUREAU OF THE CENSUS

A-2

U. S. GOVERNMENT PRINTING OFFICE 16—11977

T 362

(HEAD OF FAMILY)

ILLINOIS

VOL. 33 E.D. 187

SHEET LINE

(COLOR) (AGE) (BIRTHPLACE) (CITIZENSHIP)

(COUNTY)

(CITY)

(STREET) (HOUSE NO.)

OTHER MEMBERS OF FAMILY

NAME	RELATION-SHIP	AGE	BIRTHPLACE	CITIZEN-SHIP

1920 CENSUS—INDEX
DEPARTMENT OF COMMERCE
BUREAU OF THE CENSUS

A-1a

U. S. GOVERNMENT PRINTING OFFICE

T 362

ILLINOIS

Teeter, George Washington (INDIVIDUAL) VOL. 223 E.D. 487

SHEET 11 LINE 88

W (COLOR) 82 (AGE) Pennsylvania (BIRTHPLACE) (CITIZENSHIP)

Vermilion (COUNTY)

Hoopeston (CITY) West Lincoln (STREET) 403 (HOUSE NO.)

ENUMERATED WITH Teeter, George F.

RELATIONSHIP TO ABOVE Father

REMARKS

1920 CENSUS—INDEX
DEPARTMENT OF COMMERCE
BUREAU OF THE CENSUS

A-3

U. S. GOVERNMENT PRINTING OFFICE 11—71972

H

Soundex

Trade Mark Reg.
In U. S. Pat. Office

A SERVICE
Sold and Installed Exclusively by the
Library Bureau Division
Remington Rand Inc.

Patent Nos.

Re 18,562	1,435,663
1,930,230	1,435,664
1,998,319	1,461,744

Printed in U.S.A.

T 362

Peters, Harold F

(INDIVIDUAL)

ILLINOIS

VOL. 233 E. D. 187

SHEET 11 LINE 27

W (COLOR) 13 (AGE)

Lincoln (BIRTHPLACE)

(CITIZENSHIP)

Logan (COUNTY)

Lincoln (CITY)

West Lincoln (STREET) 413 (HOUSE NO.)

ENUMERATED WITH Peters, George F.

RELATIONSHIP TO ABOVE adopted Son

REMARKS

1920 CENSUS—INDEX
DEPARTMENT OF COMMERCE
BUREAU OF THE CENSUS

U. S. GOVERNMENT PRINTING OFFICE A-2

T 362

T362

Theodorakales, Harry

(INDIVIDUAL)

ILLINOIS

VOL. 94 E.D. 146

SHEET 9 LINE 95

W (COLOR) 31 (AGE) Greece (BIRTHPLACE) alien (CITIZENSHIP)

Cook (COUNTY)

Chicago (CITY) Wilson Ave (STREET) 918 (HOUSE NO.)

ENUMERATED WITH Stephen Theodorakales + Minnie

RELATIONSHIP TO ABOVE Roomer

REMARKS

1920 CENSUS—INDEX
DEPARTMENT OF COMMERCE
BUREAU OF THE CENSUS

U. S. GOVERNMENT PRINTING OFFICE

A-2

T362

T 362

Titus Harry
(INDIVIDUAL)

ILLINOIS
VOL. 81 E.D. 238
SHEET 3 LINE 89

M (COLOR) 29 (AGE) Illinois (BIRTHPLACE) M (CITIZENSHIP)

Grab (COUNTY)

Ottaga (CITY) Burnworth ave (STREET) 1714 (HOUSE NO.)

ENUMERATED WITH Titus, Charles

RELATIONSHIP TO ABOVE son in law

REMARKS

1920 CENSUS—INDEX
DEPARTMENT OF COMMERCE
BUREAU OF THE CENSUS

A-2

U. S. GOVERNMENT PRINTING OFFICE 16—11071

T 362

T 362

Tattersall, Harry
(INDIVIDUAL)

ILLINOIS

VOL 126 E.D. 2

SHEET 14 LINE 24

W (COLOR) 33 (AGE) Ohio (BIRTHPLACE) (CITIZENSHIP)

Cook (COUNTY)

Bloom (CITY) Lansing Road (STREET) (HOUSE NO.)

ENUMERATED WITH Tattersall, Charles

RELATIONSHIP TO ABOVE Brother-in-Law

REMARKS

1920 CENSUS—INDEX
DEPARTMENT OF COMMERCE
BUREAU OF THE CENSUS

A-2

U. S. GOVERNMENT PRINTING OFFICE

T 362

ILLINOIS

VOL 5 8 E.D. 8 8 2

SHEET 1 LINE 41

(HEAD OF FAMILY)

(COLOR) (SEX) (BIRTHPLACE) (CITIZENSHIP)

COUNTY

Chicago (STREET) (HOUSE NO.)

OTHER MEMBERS OF FAMILY

NAME	RELATION-SHIP	AGE	BIRTHPLACE	CITIZEN-SHIP

1920 CENSUS-INDEX
DEPARTMENT OF COMMERCE
BUREAU OF THE CENSUS

A-18

U. S. GOVERNMENT PRINTING OFFICE

T362

ILLINOIS

VOL. V 0 E. D. 676

SHEET 1 LINE V 6

HEAD OF FAMILY

COLOR SEX AGE BIRTHPLACE CITIZENSHIP

COUNTY

CITY STREET Boulevard HOUSE NO. 3131

OTHER MEMBERS OF FAMILY

NAME	RELATION-SHIP	AGE	BIRTHPLACE	CITIZEN-SHIP
			Russia	Ru
			Chicago	
			Chicago	
			Chicago	
			Russia	Al.

1920 CENSUS—INDEX
DEPARTMENT OF COMMERCE
BUREAU OF THE CENSUS

A-1a

STATE Illinois

Clark, Harry
(HEAD OF FAMILY—CONTINUED)

OTHER MEMBERS OF FAMILY—CONTINUED

NAME	RELATIONSHIP	AGE	BIRTHPLACE	CITIZENSHIP
Raymond [illegible]	Nephew	21	Chicago	
[illegible]	Step daughter	19	Chicago	

#- Due #1

T 362

ILLINOIS

VOL. 112 E. D. 139

SHEET 11 LINE 96

Fedrick Harry E

(HEAD OF FAMILY)

W 34 Illinois

(COLOR) (AGE) (BIRTHPLACE)

(CITIZENSHIP)

[illegible] (COUNTY)

[illegible] (CITY)

[illegible] Central Blvd 419

(STREET) (HOUSE NO.)

OTHER MEMBERS OF FAMILY

NAME	RELATION-SHIP	AGE	BIRTHPLACE	CITIZEN-SHIP
[illegible] Viola	W	35	Illinois	
[illegible] Smith	S	11	Illinois	
[illegible]	S	14	Illinois	
[illegible]	S	11	Illinois	

1920 CENSUS—INDEX
DEPARTMENT OF COMMERCE
BUREAU OF THE CENSUS

A-1a

U. S. GOVERNMENT PRINTING OFFICE 16—11627

T362

Sellers, Henry (HEAD OF FAMILY)

ILLINOIS

VOL 215 E.D. 146

SHEET 3 LINE 53

E 45

(COUNTY) Pike

(CITY) Pikeland

(TWP) Pikeland

Missouri (BIRTHPLACE)

(CITIZENSHIP)

Farm (STREET) 3236 (HOUSE NO.)

OTHER MEMBERS OF FAMILY

NAME	RELATION SHIP	AGE	BIRTHPLACE	CITIZEN-SHIP
Sellers, Mary	W	70	Missouri	
" Beatrice	d	20	Missouri	
" Armenta	d	15	Missouri	

1920 CENSUS—INDEX
DEPARTMENT OF COMMERCE
BUREAU OF THE CENSUS

A-16

U. S. GOVERNMENT PRINTING OFFICE 16—11871

T 362

Jedersen, Helmer (HEAD OF FAMILY)

[redacted] Illinois

VOL. 86 E. D. 1606

SHEET 9 LINE 37

W 47 (COLOR) (AGE)

Sweden (BIRTHPLACE)

Pa (CITIZENSHIP)

Cook (COUNTY)

Chicago (CITY)

Barton Ave (STREET)

5256 (HOUSE NO.)

OTHER MEMBERS OF FAMILY

NAME	RELATIONSHIP	AGE	BIRTHPLACE	CITIZENSHIP
Jedersen, Jane D	W	50	Illinois	
" Clarence A	S	14	Illinois	
" Mildred	D	8	Illinois	
Gundersen, Clarence H.	N	25	Illinois	

Cross reference
Jedersen, Helmer

1920 CENSUS—INDEX
DEPARTMENT OF COMMERCE
BUREAU OF THE CENSUS

U. S. GOVERNMENT PRINTING OFFICE

A-16

T362

Tetthorster, Henry

(HEAD OF FAMILY)

ILLINOIS

VOL. 202 E. D. 115

SHEET 2 LINE 78

W M

COLOR OR RACE

AGE

Illinois

(BIRTHPLACE)

(CITIZENSHIP)

Evansville

(CITY)

Vine St

(STREET)

(HOUSE NO.)

OTHER MEMBERS OF FAMILY

NAME	RELATION SHIP	AGE	BIRTHPLACE	CITIZEN-SHIP
Tetthorster, Emma	Wf	54	Illinois	
Otto	S	22	Illinois	
Krewe, Louise	Dt	25	Illinois	
Vincent	S	5	Illinois	

1920 CENSUS—INDEX
DEPARTMENT OF COMMERCE
BUREAU OF THE CENSUS

A-1a

U. S. GOVERNMENT PRINTING OFFICE 11—11871

T362

Tidrick Ida
(HEAD OF FAMILY)

ILLINOIS

VOL. 223 E. D. 145

SHEET 1 LINE 93

F (COLOR) 63 (AGE) Indiana (BIRTHPLACE) (CITIZENSHIP)

Sangamon (COUNTY)

Springfield (CITY) West Edwards (STREET) 517 (HOUSE NO.)

OTHER MEMBERS OF FAMILY

NAME	RELATION-SHIP	AGE	BIRTHPLACE	CITIZEN-SHIP
Tidrick, Paul R	S	30	Illinois	
" Ida M	D	24	Illinois	

1920 CENSUS—INDEX
DEPARTMENT OF COMMERCE
BUREAU OF THE CENSUS

A-1a

U. S. GOVERNMENT PRINTING OFFICE 11—11071

T66T362

ILLINOIS

Fatarchuv, Ignatz
(INDIVIDUAL)

VOL. 71 E. D. 1141

SHEET 4 LINE 29

W	37	Russia	Al
(COLOR)	(AGE)	(BIRTHPLACE)	(CITIZENSHIP)

Cook
(COUNTY)

Chicago	Bunker	740
(CITY)	(STREET)	(HOUSE NO.)

ENUMERATED WITH Hrus. Martin

RELATIONSHIP TO ABOVE Partners

REMARKS

1920 CENSUS—INDEX
DEPARTMENT OF COMMERCE
BUREAU OF THE CENSUS

A-3

U. S. GOVERNMENT PRINTING OFFICE

T 362

Petrue, Irma

(INDIVIDUAL)

[redacted] Illinois

VOL. 91 E. D. 1384

SHEET 3 LINE 90

W 23 Illinois

(COLOR) (AGE) (BIRTHPLACE) (CITIZENSHIP)

Cook

(COUNTY)

Chicago Belmont Ave 1718

(CITY) (STREET) (HOUSE NO.)

ENUMERATED WITH Brochm Charles

RELATIONSHIP TO ABOVE Daughter

REMARKS

1920 CENSUS—INDEX
DEPARTMENT OF COMMERCE
BUREAU OF THE CENSUS

A-3

U. S. GOVERNMENT PRINTING OFFICE 16—11871

T362

ILLINOIS

VOL. 7 E. D. 67

SHEET ___ LINE 11

(HEAD OF FAMILY)

(BIRTHPLACE)

(CITIZENSHIP)

(STREET)

(HOUSE NO.)

OTHER MEMBERS OF FAMILY

NAME	RELATION SHIP	AGE	BIRTHPLACE	CITIZEN SHIP

1920 CENSUS—INDEX
DEPARTMENT OF COMMERCE
BUREAU OF THE CENSUS

A-1a

U. S. GOVERNMENT PRINTING OFFICE

T362

Jedruck, Isham (HEAD OF FAMILY)

[redacted] Illinois

VOL. 147 E.D. 89

SHEET 5 LINE 67

W 56 Illinois (BIRTHPLACE)

(CITIZENSHIP)

(COUNTY) Fayette (STATE)

(STREET) (HOUSE NO.)

OTHER MEMBERS OF FAMILY

NAME	RELATION SHIP	AGE	BIRTHPLACE	CITIZEN-SHIP
Jedruck, Emma	W	58	Illinois	
Rollin	S	19	Illinois	
Minnie	D	15	Illinois	
Nola	D	9	Illinois	

1920 CENSUS—INDEX
DEPARTMENT OF COMMERCE
BUREAU OF THE CENSUS

A-16

U. S. GOVERNMENT PRINTING OFFICE

T362

ILLINOIS

Tedrick, Susan
(INDIVIDUAL)

VOL. 1197 E.D. 90

SHEET 5 LINE 68

W
(COLOR)

1
(AGE)

Illinois
(BIRTHPLACE)

(CITIZENSHIP)

Montgomery
(COUNTY)

(CITY)

(STREET)

(HOUSE NO.)

ENUMERATED WITH Tedrick, Frank

RELATIONSHIP TO ABOVE Grandson

REMARKS

1920 CENSUS—INDEX
DEPARTMENT OF COMMERCE
BUREAU OF THE CENSUS

A-3

U. S. GOVERNMENT PRINTING OFFICE

T 362

ILLINOIS

Tetrotta, Jake
(INDIVIDUAL)

VOL. 25 E. D. 257

SHEET 4 LINE 61

W (COLOR) 30 (AGE) Poland (BIRTHPLACE) al (CITIZENSHIP)

Cook (COUNTY)

Chicago (CITY) N 39th ST (STREET) 3322 (HOUSE NO.)

ENUMERATED WITH Petrosa, Joe

RELATIONSHIP TO ABOVE Boarder

REMARKS

1920 CENSUS—INDEX
DEPARTMENT OF COMMERCE
BUREAU OF THE CENSUS

A-1

U. S. GOVERNMENT PRINTING OFFICE 16—11671

T 362

ILLINOIS

VOL. 2 E. D. 8

SHEET 7 LINE 65

Tetors, James
(HEAD OF FAMILY)

W M 47 Illinois
(COLOR) (BIRTHPLACE) (CITIZENSHIP)

Rent
(OWNED)

(STREET) (HOUSE NO.)

OTHER MEMBERS OF FAMILY

NAME	RELATION (WIFE)	AGE	BIRTHPLACE	CITIZENSHIP
Tetors, Melvin	s	19	Illinois	

1920 CENSUS—INDEX
DEPARTMENT OF COMMERCE
BUREAU OF THE CENSUS

A-16

U. S. GOVERNMENT PRINTING OFFICE 11—11871

T 362

ILLINOIS

Tetrick, James A (HEAD OF FAMILY)

VOL. 194 E. D. 58

SHEET 1 LINE 1

W (COLOR) 57 (AGE) Illinois (BIRTHPLACE) (CITIZENSHIP)

Lee (COUNTY)

Dixon (CITY) Peoria Avenue (STREET) 1326 (HOUSE NO.)

OTHER MEMBERS OF FAMILY

NAME	RELATION-SHIP	AGE	BIRTHPLACE	CITIZEN-SHIP
Tetrick, Ida J	wf	53	Illinois	
" Estelle	d	16	Illinois	

1920 CENSUS—INDEX
DEPARTMENT OF COMMERCE
BUREAU OF THE CENSUS

A-1a

U. S. GOVERNMENT PRINTING OFFICE 16—1971

T 362

ILLINOIS

VOL. 104 E.D. 29

SHEET 3 LINE 97

(HEAD OF FAMILY)

(COLOR) (AGE) (BIRTHPLACE) (CITIZENSHIP)

(COUNTY)

(CITY) (STREET) (HOUSE NO.)

OTHER MEMBERS OF FAMILY

NAME	RELATION SHIP	AGE	BIRTHPLACE	CITIZEN-SHIP

1920 CENSUS—INDEX
DEPARTMENT OF COMMERCE
BUREAU OF THE CENSUS

A-1a

U. S. GOVERNMENT PRINTING OFFICE 11—11087

T 362

ILLINOIS

VOL. 3 E. D. 15

SHEET 1 LINE 20

(HEAD OF FAMILY)

(COLOR) (AGE) (BIRTHPLACE) (CITIZENSHIP)

(COUNTY)

(CITY) (STREET) (HOUSE NO.)

OTHER MEMBERS OF FAMILY

NAME	RELATION-SHIP	AGE	BIRTHPLACE	CITIZEN-SHIP

1920 CENSUS—INDEX
DEPARTMENT OF COMMERCE
BUREAU OF THE CENSUS

A-1a

U. S. GOVERNMENT PRINTING OFFICE 11—11671

T362

Satterafield, Jim Esq. (INDIVIDUAL)

ILLINOIS

VOL. 78 E.D. 1309

SHEET 13 LINE 60

W (COLOR) 64 (AGE) England (BIRTHPLACE) Na (CITIZENSHIP)

Cook (COUNTY)

Chicago (CITY) Lake View One (STREET) 2748 (HOUSE NO.)

ENUMERATED WITH Not Reported

RELATIONSHIP TO ABOVE Watchman

REMARKS

1920 CENSUS—INDEX
DEPARTMENT OF COMMERCE
BUREAU OF THE CENSUS

A-3

U. S. GOVERNMENT PRINTING OFFICE 11—SEPT

T 362

Tadrowski Jim
(INDIVIDUAL)

ILLINOIS
VOL. 96 E.D. 1706
SHEET 12 LINE 83

W (COLOR) 25 (AGE) Poland (BIRTHPLACE) Na (CITIZENSHIP)
Cook (COUNTY)
Chicago (CITY) Hamilton Ave (STREET) 2316 (HOUSE NO.)

ENUMERATED WITH Tadrowski, Anthony

RELATIONSHIP TO ABOVE Brother

REMARKS

1920 CENSUS—INDEX
DEPARTMENT OF COMMERCE
BUREAU OF THE CENSUS

A-2

U. S. GOVERNMENT PRINTING OFFICE 16—41871

T 362

Interawicz Jim [redacted] Illin

(INDIVIDUAL)

VOL. 99 E. D. 1757

SHEET 14 LINE 3

W 53 Russia Al

(COLOR) (AGE) (BIRTHPLACE) (CITIZENSHIP)

Cook

(COUNTY)

Chicago La Pauline 4509

(CITY) (STREET) (HOUSE NO.)

ENUMERATED WITH Valentine Thomas

RELATIONSHIP TO ABOVE Brother

REMARKS

1920 CENSUS—INDEX
DEPARTMENT OF COMMERCE
BUREAU OF THE CENSUS

A-2

U. S. GOVERNMENT PRINTING OFFICE

T 362

Theodorakis, Joe
(INDIVIDUAL)

ILLINOIS
VOL. 69 E.D. 1089
SHEET 5 LINE 22

W 39 Greece Al
(COLOR) (AGE) (BIRTHPLACE) (CITIZENSHIP)

Cook
(COUNTY)

Chicago Halsted 623
(CITY) (STREET) (HOUSE NO.)

ENUMERATED WITH Christopolus, James

RELATIONSHIP TO ABOVE Lodger

REMARKS

1920 CENSUS—INDEX
DEPARTMENT OF COMMERCE
BUREAU OF THE CENSUS

A-3

U. S. GOVERNMENT PRINTING OFFICE

T 362
F

Eldruck Joe
HEAD OF FAMILY

[redacted] ILLINOIS

VOL. 144 E.D. 95

SHEET 13 LINE 25

Illinois
(CITIZENSHIP)

Fayette
COUNTY

Sandoria
CITY

STREET (HOUSE NO.)

OTHER MEMBERS OF FAMILY

NAME	RELATION SHIP	AGE	BIRTHPLACE	CITIZEN-SHIP
Eldruck Della	W	35	Illinois	
— Joseph	S	17	Illinois	
— Chester	S	12	Illinois	
— Lewellyn	S	7	Illinois	

1920 CENSUS—INDEX
DEPARTMENT OF COMMERCE
BUREAU OF THE CENSUS

A-1a

U. S. GOVERNMENT PRINTING OFFICE

T 362

[redacted] Illinois

VOL. 77 E. D. 751

SHEET 22 LINE 9

(HEAD OF FAMILY)

(COLOR) (AGE)

(BIRTHPLACE)

(CITIZENSHIP)

(COUNTY)

(CITY)

(STREET)

(HOUSE NO.)

OTHER MEMBERS OF FAMILY

NAME	RELATION-SHIP	AGE	BIRTHPLACE	CITIZEN-SHIP

1920 CENSUS—INDEX
DEPARTMENT OF COMMERCE
BUREAU OF THE CENSUS

A-1a

U. S. GOVERNMENT PRINTING OFF. 16

T 362

Federstrom, Johans

ILLINOIS

VOL 175 E. D. 11

SHEET 12 LINE 51

M | W | 2 | - | - | Sweden | - | Na

COLOR | AGE | COUNTY | BIRTHPLACE | CITIZENSHIP

- | - | - | - | - | South Chicago | 235

CITY | STREET | HOUSE NO.

NAME	RELATION-SHIP	AGE	BIRTHPLACE	CITIZEN-SHIP
Federstrom, Jno J	-	50	Sweden	Na

OTHER MEMBERS OF FAMILY

1920 CENSUS—INDEX
DEPARTMENT OF COMMERCE
BUREAU OF THE CENSUS

U. S. GOVERNMENT PRINTING OFFICE

A-1a

T 362

ILLINOIS

VOL. 83 E. D. 1590

SHEET 2 LINE 54

Sullivan, John (HEAD OF FAMILY)

W (COLOR) 42 (AGE) M (SEX)

England (BIRTHPLACE)

Yes (CITIZENSHIP)

Lincoln (CITY)

Putnam (COUNTY) Illinois (STATE)

Lee (STREET) 4431 (HOUSE NO.)

OTHER MEMBERS OF FAMILY

NAME	RELATIONSHIP	AGE	BIRTHPLACE	CITIZENSHIP
Sullivan, Anna	wife	39	Michigan	
Dear	dau	3	Illinois	

1920 CENSUS—INDEX
DEPARTMENT OF COMMERCE
BUREAU OF THE CENSUS

A-1a

U. S. GOVERNMENT PRINTING OFFICE 11—1187

T 362

ILLINOIS

Theodoras John
(INDIVIDUAL)

VOL. 126 E.D. 19

SHEET 22 LINE 91

W (COLOR) 21 (AGE) Greece (BIRTHPLACE) Al (CITIZENSHIP)

Cook (COUNTY)

Chicago Heights (CITY) Portland Avenue (STREET) 1221 (HOUSE NO.)

ENUMERATED WITH Angelos, Theo

RELATIONSHIP TO ABOVE roomer

REMARKS

1920 CENSUS—INDEX
DEPARTMENT OF COMMERCE
BUREAU OF THE CENSUS

A-3

U. S. GOVERNMENT PRINTING OFFICE 1919—1920

T362

Theodorsen, John (INDIVIDUAL)

ILLINOIS

VOL. 178 E.D. 14

SHEET 10 LINE 79

W (COLOR) 25 (AGE) Greece (BIRTHPLACE) Al (CITIZENSHIP)

Macon (COUNTY)

Decatur (CITY) East Sangamon (STREET) 1216 (HOUSE NO.)

ENUMERATED WITH Edelen, Harry

RELATIONSHIP TO ABOVE Boarder

REMARKS

1920 CENSUS—INDEX
DEPARTMENT OF COMMERCE
BUREAU OF THE CENSUS

A-3

U. S. GOVERNMENT PRINTING OFFICE 11—1971

T 362

ILLINOIS

Todorasky, John
(INDIVIDUAL)

VOL. 80 E.D. 1360

SHEET 13 LINE 100

W (COLOR) 35 (AGE) Hungaria (BIRTHPLACE) Al (CITIZENSHIP)

Cook (COUNTY)

Chicago (CITY) Montana (STREET) 15 45 (HOUSE NO.)

ENUMERATED WITH Topatroky, Melin

RELATIONSHIP TO ABOVE Boarder

REMARKS

1920 CENSUS—INDEX
DEPARTMENT OF COMMERCE
BUREAU OF THE CENSUS

A-8

U. S. GOVERNMENT PRINTING OFFICE

T362

Fedrick John
HEAD OF FAMILY

[redacted] Illinois

VOL. 1472 E. D. 89

SHEET ✓ LINE 100

W
COLOR

21
AGE

Fayette
COUNTY

Illinois
BIRTHPLACE

(CITIZENSHIP)

(STREET)

HOUSE NO.

OTHER MEMBERS OF FAMILY

NAME	RELATION SHIP	AGE	BIRTHPLACE	CITIZEN-SHIP
Fedrick Cinthia	W	25	Illinois	
Ina	D	✓	Illinois	

1920 CENSUS—INDEX
DEPARTMENT OF COMMERCE
BUREAU OF THE CENSUS

A-16

U. S. GOVERNMENT PRINTING OFFICE

T362

Peters, John

(INDIVIDUAL)

ILLINOIS

VOL. 198 E.D. 112

SHEET 4 LINE 98

M | 41 | Tennessee | |

(COLOR) (AGE) (BIRTHPLACE) (CITIZENSHIP)

Montgomery

(COUNTY)

Hill

(CITY) (STREET) (HOUSE NO.)

ENUMERATED WITH Travis, Eleyne

RELATIONSHIP TO ABOVE Half Brother

REMARKS

1920 CENSUS—INDEX
DEPARTMENT OF COMMERCE
BUREAU OF THE CENSUS

A-3

U. S. GOVERNMENT PRINTING OFFICE

T 362

Patterson, Peter (HEAD OF FAMILY)

ILLINOIS

VOL. 39 E. D. 382

SHEET 2 LINE 24

M (SEX) 43 (AGE) Kentucky (BIRTHPLACE) (CITIZENSHIP)

Cook (COUNTY)

Chicago (CITY) 6262 Cottage Grove Ave (STREET) (HOUSE NO.)

OTHER MEMBERS OF FAMILY

NAME	RELATION-SHIP	AGE	BIRTHPLACE	CITIZENSHIP
Patterson, Mrs	W	31	Kentucky	
Charlotte	D	5/12	Illinois	

1920 CENSUS—INDEX
DEPARTMENT OF COMMERCE
BUREAU OF THE CENSUS

A-16

U. S. GOVERNMENT PRINTING OFFICE 16—11871

T 362

Tieters John

(HEAD OF FAMILY)

ILLINOIS

VOL 126 E. D. 18

SHEET 9 LINE 96

W 94 Missouri

(COLOR) (AGE) (BIRTHPLACE) (CITIZENSHIP)

Cook

(COUNTY)

Chicago Heights Center Ave 6

(STREET) (HOUSE NO.)

OTHER MEMBERS OF FAMILY

NAME	RELATION SHIP	AGE	BIRTHPLACE	CITIZEN SHIP
Tieters Anna	W	37	Kansas	

Groomer servant

1920 CENSUS—INDEX
DEPARTMENT OF COMMERCE
BUREAU OF THE CENSUS

Tieters

A-16

U. S. GOVERNMENT PRINTING OFFICE

T362

Teters, John
(HEAD OF FAMILY)

ILLINOIS

VOL. 19 E. D. 113

SHEET 7 LINE 1

W 48 Missouri
(COLOR) (AGE) (BIRTHPLACE) (CITIZENSHIP)

Decatur
(CITY)

(STREET) (HOUSE NO.)

OTHER MEMBERS OF FAMILY

NAME	RELATION SHIP	AGE	BIRTHPLACE	CITIZEN SHIP
Teters, Mabel	W	36	Missouri	
" Johnie	S	15	Missouri	

1920 CENSUS—INDEX
DEPARTMENT OF COMMERCE
BUREAU OF THE CENSUS

A-1a

U. S. GOVERNMENT PRINTING OFFICE 1—1150

T 362

ILLINOIS

VOL. 111 E. D. 2028

SHEET 12 LINE 7

Teeters, John
(HEAD OF FAMILY)

M (COLOR) 41 AGE

Married (CONDITION)

Pennsylvania (BIRTHPLACE)

(CITIZENSHIP)

Farmer (TRADE)

Emerald Cove (STREET)

4837 (HOUSE NO.)

OTHER MEMBERS OF FAMILY

NAME	RELATIONSHIP	AGE	BIRTHPLACE	CITIZENSHIP
Teeters, Florence	Wife	42	Nebraska	
Virginia	Dau	20	Pennsylvania	
Leona	"	24	Illinois	

1920 CENSUS—INDEX
DEPARTMENT OF COMMERCE
BUREAU OF THE CENSUS

A-1a

U. S. GOVERNMENT PRINTING OFFICE 11—1071

T362

Tatarczuch, John (HEAD OF FAMILY)

ILLINOIS

VOL. 32 E. D. 587

SHEET 4 LINE 74

W (COLOR) 32 (AGE) Poland (BIRTHPLACE) Pa. (CITIZENSHIP)

Cook (COUNTY)

Chicago (CITY) E. 118th (STREET) 126 (HOUSE NO.)

OTHER MEMBERS OF FAMILY

NAME	RELATIONSHIP	AGE	BIRTHPLACE	CITIZENSHIP
Tatarczuch, Anna	W	28	Poland	NR
Louie	S	2 1/12	Illinois	
Frank	S	2/12	Illinois	

1920 CENSUS—INDEX
DEPARTMENT OF COMMERCE
BUREAU OF THE CENSUS

A-1a

U. S. GOVERNMENT PRINTING OFFICE 11—1971

T 362

ILLINOIS

VOL 96 E.D. 1706

SHEET 13 LINE 23

(HEAD OF FAMILY)

(COLOR)

(SEX)

(BIRTHPLACE)

(CITIZENSHIP)

(COUNTY)

(STREET)

(HOUSE NO.)

OTHER MEMBERS OF FAMILY

NAME	RELATION SHIP	AGE	BIRTHPLACE	CITIZEN-SHIP

1920 CENSUS—INDEX
DEPARTMENT OF COMMERCE
BUREAU OF THE CENSUS

A-1a

U. S. GOVERNMENT PRINTING OFFICE

T 362

(HEAD OF FAMILY)

ILLINOIS

VOL 146 E. D. 38

SHEET 8 LINE 65

(COLOR) (SEX) (AGE)

(COUNTY) (BIRTHPLACE) (CITIZENSHIP)

CITY (STREET) HOUSE NO.)

OTHER MEMBERS OF FAMILY

NAME	RELATION-SHIP	AGE	BIRTHPLACE	CITIZEN-SHIP
[illegible]	[illegible]	[illegible]	[illegible]	

1920 CENSUS—INDEX
DEPARTMENT OF COMMERCE
BUREAU OF THE CENSUS

A-1 a

U. S. GOVERNMENT PRINTING OFFICE

T362

HEAD OF FAMILY

(COLOR) (AGE)

(BIRTHPLACE)

(CITIZENSHIP)

(STREET)

(HOUSE NO.)

OTHER MEMBERS OF FAMILY

NAME	RELATION SHIP	AGE	BIRTHPLACE	CITIZEN-SHIP

ILLINOIS

VOL. 51 E. D. 563

SHEET 7 LINE 10

57

1920 CENSUS—INDEX
DEPARTMENT OF COMMERCE
BUREAU OF THE CENSUS

U. S. GOVERNMENT PRINTING OFFICE

A-1a

T 362

ILLINOIS

VOL. 64 E.D. 972

SHEET 11 LINE 54

Tatorowski, Josef
(HEAD OF FAMILY)

w | M | Poland | Al
(COLOR) (SEX) (BIRTHPLACE) (CITIZENSHIP)

Cook
(COUNTY)

Chicago
(CITY)

Forest
(STREET)

1254
(HOUSE NO.)

OTHER MEMBERS OF FAMILY

NAME	RELATION SHIP	AGE	BIRTHPLACE	CITIZEN-SHIP
Tatorowski, Saromsa	wife	37	Poland	Al
Kaj, Valentine	Son	10	Poland	Al
Stanley	"	12	Poland	Al

1920 CENSUS—INDEX
DEPARTMENT OF COMMERCE
BUREAU OF THE CENSUS

A-1a

U. S. GOVERNMENT PRINTING OFFICE 11—1871

T342

Teeters, Joseph G
(INDIVIDUAL)

ILLINOIS

VOL. 171 E. D. 247

SHEET 20 LINE 19

W 19 Kansas
(COLOR) (AGE) (BIRTHPLACE) (CITIZENSHIP)

Lake
(COUNTY)

Fort Sheridan
(CITY) (STREET) (HOUSE NO.)

ENUMERATED WITH U.S. Camp General Hospital #28

RELATIONSHIP TO ABOVE Patient

REMARKS

1920 CENSUS—INDEX
DEPARTMENT OF COMMERCE
BUREAU OF THE CENSUS

A-3

U. S. GOVERNMENT PRINTING OFFICE (1920) 1-27)

T362

Tedraza, Juan
(INDIVIDUAL)

ILLINOIS
VOL. 73 E.D. 1187
SHEET 11 LINE 41

W (COLOR) 50 (AGE) Mexico (BIRTHPLACE) Pa (CITIZENSHIP)

Cook (COUNTY)

Chicago (CITY) West Ontario (STREET) 10-12 (HOUSE NO.)

ENUMERATED WITH La Point, Wm

RELATIONSHIP TO ABOVE Lodger

REMARKS

1920 CENSUS—INDEX
DEPARTMENT OF COMMERCE
BUREAU OF THE CENSUS

A-2

U. S. GOVERNMENT PRINTING OFFICE 11—41371

T 362

Satterfield, Judd
(HEAD OF FAMILY)

ILLINOIS

VOL. 84 E. D. 1569

SHEET 1 LINE 76

W 49
(COLOR) AGE

Ill
(BIRTHPLACE)

(CITIZENSHIP)

Lub
(COUNTY)

Lincoln
(CITY)

(STREET)

35-46
(HOUSE NO.)

OTHER MEMBERS OF FAMILY

NAME	RELATION-SHIP	AGE	BIRTHPLACE	CITIZEN-SHIP
Satterfield, Gertrude	W	46	Ill	

1920 CENSUS—INDEX
DEPARTMENT OF COMMERCE
BUREAU OF THE CENSUS

A-1a

U. S. GOVERNMENT PRINTING OFFICE 11—1187

T362

Tattershall (INDIVIDUAL) Judith

ILLINOIS
VOL. 84 E.D. 1367
SHEET 7 LINE 55

W (COLOR) 37 (AGE) Chicago (BIRTHPLACE) (CITIZENSHIP)

Cook (COUNTY)

Chicago (CITY) Jansen Ave (STREET) 3546 (HOUSE NO.)

ENUMERATED WITH Not Reported

RELATIONSHIP TO ABOVE daughter

REMARKS

1920 CENSUS—INDEX
DEPARTMENT OF COMMERCE
BUREAU OF THE CENSUS

A-2

U. S. GOVERNMENT PRINTING OFFICE 11—1607

7362

Tattersall Leone
(INDIVIDUAL)

ILLINOIS
VOL. 112 E.D. 2055
SHEET 13 LINE 98

W (COLOR) 15 (AGE) Illinois (BIRTHPLACE) (CITIZENSHIP)

Cook (COUNTY)

Chicago (CITY) Sawyer Ave (STREET) 2648 (HOUSE NO.)

ENUMERATED WITH Tattersall, Charles O

RELATIONSHIP TO ABOVE Grand daughter

REMARKS

1920 CENSUS—INDEX
DEPARTMENT OF COMMERCE
BUREAU OF THE CENSUS

A-3

U. S. GOVERNMENT PRINTING OFFICE 11—1921

T 362

Sidrick, Leon
(HEAD OF FAMILY)

[redacted] Illinois

VOL. 147 E.D. 64

SHEET 13 LINE 48

M 54
(SEX) (AGE)

Fulton
(COUNTY)

Cuba
(CITY)

Illinois
(BIRTHPLACE)

(CITIZENSHIP)

(STREET)

(HOUSE NO.)

NAME	OTHER MEMBERS OF FAMILY RELATION-SHIP	AGE	BIRTHPLACE	CITIZEN-SHIP
Sidrick, Marinda	W	46	Illinois	
" Fred	S	22	Illinois	
" Leon	S	20	Illinois	
" Lena	S	18	Illinois	

1920 CENSUS INDEX
DEPARTMENT OF COMMERCE
BUREAU OF THE CENSUS

Sidrick, Leon

U. S. GOVERNMENT PRINTING OFFICE

A. I. S.

T 362

ILLINOIS

VOL. 22 E. D. 76

SHEET 7 LINE 26

(HEAD OF FAMILY)

(COLOR) (AGE)

(BIRTHPLACE)

(CITIZENSHIP)

(COUNTY)

(STREET) (HOUSE NO.)

OTHER MEMBERS OF FAMILY

NAME	RELATIONSHIP	AGE	BIRTHPLACE	CITIZENSHIP

1920 CENSUS—INDEX
DEPARTMENT OF COMMERCE
BUREAU OF THE CENSUS

A 16

U. S. GOVERNMENT PRINTING OFFICE 16—69.

T 362

Lockwood, Lucius
(HEAD OF FAMILY)

W (COLOR) M (SEX) 62 (AGE) Married (CONDITION) Farmer (TRADE)

Cook (COUNTY)

Illinois (STATE)

Palos (STREET)

5382 (HOUSE NO.)

OTHER MEMBERS OF FAMILY

NAME	RELATIONSHIP	AGE	BIRTHPLACE	CITIZENSHIP
Lockwood, Lucius	H	62	Illinois	
— Frederick	S	41	Illinois	
— Emmett	S	39 1/2	Illinois	
— Lucius	S	37 1/2	Illinois	
		4 2/12	Illinois	

ILLINOIS

VOL. P 9 E.D. 1664

SHEET 2 LINE 20

Ia (CITIZENSHIP)

1920 CENSUS - INDEX
DEPARTMENT OF COMMERCE
BUREAU OF THE CENSUS

U. S. GOVERNMENT PRINTING OFFICE 11—11071

A-1a

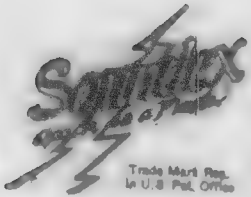

A SERVICE
Sold and Installed Exclusively by the
Library Bureau Division
Remington Rand Inc.

Patent Nos.
Re. 18,523 1,436,052
1,507,526 1,495,064
1,555,819 1,491,764

Printed in U.S.A.

T 362

Federson Maggie
(INDIVIDUAL)

ILLINOIS
VOL. 56 E. D. 839
SHEET F LINE 92

B 59 Tennessee
(COLOR) (AGE) (BIRTHPLACE)

Cook
(COUNTY)

(CITIZENSHIP)

Chicago W. Walnut 1735
(CITY) (STREET) (HOUSE NO.)

ENUMERATED WITH

RELATIONSHIP TO ABOVE Fry Martin Mother-in-law

REMARKS

1920 CENSUS—INDEX
DEPARTMENT OF COMMERCE
BUREAU OF THE CENSUS

A-3

T362

VOL E. D.

SHEET LINE

(CITIZENSHIP)

1519

(HOUSE NO.)

OTHER MEMBERS OF FAMILY

NAME	RELATION	AGE	BIRTHPLACE	CITIZEN SHIP

1920 CENSUS INDEX
DEPARTMENT OF COMMERCE
BUREAU OF THE CEN

A-18

STATE Illinois

OTHER MEMBERS OF FAMILY—CONTINUED

NAME	RELATION SHIP	AGE	BIRTHPLACE	CITIZEN-SHIP

1920 CENSUS—INDEX
DEPARTMENT OF COMMERCE
BUREAU OF THE CENSUS

A-1b

U. S. GOVERNMENT PRINTING OFFICE 11—1921

T 325

ILLINOIS

Fedorski, Marie
(INDIVIDUAL)

VOL. 69 E.D. 1099

SHEET 1 LINE 21

W 32 Indiana
(COLOR) (AGE) (BIRTHPLACE) (CITIZENSHIP)

Cook
(COUNTY)

Chicago South Parkland Blvd 4224
(CITY) (STREET) (HOUSE NO.)

ENUMERATED WITH Smith, Bernice

RELATIONSHIP TO ABOVE Sister

REMARKS Apparently sister to Fedorski, Mary.

1920 CENSUS—INDEX
DEPARTMENT OF COMMERCE
BUREAU OF THE CENSUS

A-3

U. S. GOVERNMENT PRINTING OFFICE 11—41874

T362

Peters Justin
(HEAD OF FAMILY)

ILLINOIS

VOL. 124 E. D. 187

SHEET 15 LINE 60

W M Ill Ill
(COLOR) (SEX) (BIRTHPLACE) (CITIZENSHIP)

Married
(CONDITION)

Stark Knox
(STREET) (HOUSE NO.)

OTHER MEMBERS OF FAMILY

NAME	RELATION-SHIP	AGE	BIRTHPLACE	CITIZEN-SHIP
Justin Mildred	W	24	Indiana	Na
Justin Irene	D	19	Illinois	

1920 CENSUS—INDEX
DEPARTMENT OF COMMERCE
BUREAU OF THE CENSUS

U. S. GOVERNMENT PRINTING OFFICE

A-1a

T362

Tetens, Mary C
(INDIVIDUAL)

ILLINOIS

VOL. 208 E.D. 83

SHEET 8 LINE 18

W (COLOR) 50 (AGE) Indiana (BIRTHPLACE) (CITIZENSHIP)

Peoria (COUNTY)

Peoria (CITY) Hancock (STREET) 405 (HOUSE NO.)

ENUMERATED WITH Sullivan, John R

RELATIONSHIP TO ABOVE Mother-in-law

REMARKS

1920 CENSUS—INDEX
DEPARTMENT OF COMMERCE
BUREAU OF THE CENSUS

A-3

U. S. GOVERNMENT PRINTING OFFICE (11—1197)

T362

[redacted] Illinois

Isdreck, Mary J
(HEAD OF FAMILY)

VOL 243 E. D. 197

SHEET 19 LINE 1

W (COLOR) 77 (AGE) Ohio (BIRTHPLACE) (CITIZENSHIP)

Winnebago (COUNTY)

Rockford Rockton Ave 1700
(STREET) (HOUSE NO.)

OTHER MEMBERS OF FAMILY

NAME	RELATION-SHIP	AGE	BIRTHPLACE	CITIZEN-SHIP
Isdreck, Ferd J	S	48	Kansas	

1920 CENSUS—INDEX
DEPARTMENT OF COMMERCE
BUREAU OF THE CENSUS

A-1a

U. S. GOVERNMENT PRINTING OFFICE 11—1871

T 362

ILLINOIS

VOL. 60 E.D. 904

SHEET 3 LINE 31

Tatarek, Maurice
(HEAD OF FAMILY)

M 30
(COLOR) (AGE)

Penn
(BIRTHPLACE)

(CITIZENSHIP)

Cook
(COUNTY)

Chicago
(CITY)

11 Nutt
(STREET)

2025
(HOUSE NO.)

OTHER MEMBERS OF FAMILY

NAME	RELATION SHIP	AGE	BIRTHPLACE	CITIZEN SHIP
Tatarek, Josefa	W	27	Russia	Na
" Irene	D	1	Illinois	
" Anna	D	5	Illinois	
Dorbonary, Leon	S	21	Rhode Island	
Ruben, Harry	L	24	Russia	Al

1920 CENSUS—INDEX
DEPARTMENT OF COMMERCE
BUREAU OF THE CENSUS

A-1a

U. S. GOVERNMENT PRINTING OFFICE (—1107)

T 362

ILLINOIS

Todrowski, Michael
(HEAD OF FAMILY)

VOL. 63 E.D. 951

SHEET 14 LINE 54

W 45 Russia Na
(COLOR) (AGE) (BIRTHPLACE) (CITIZENSHIP)

Cook
(COUNTY)

Chicago Blackhawk St 1445
(CITY) (STREET) (HOUSE NO.)

OTHER MEMBERS OF FAMILY

NAME	RELATIONSHIP	AGE	BIRTHPLACE	CITIZENSHIP
Todrowski, Rose	Wife	36	Russia	Na
Rose	Dau	11	Illinois	
Sigmund	Son	8	Illinois	

1920 CENSUS—INDEX
DEPARTMENT OF COMMERCE
BUREAU OF THE CENSUS

A-16

GOVERNMENT PRINTING OFFICE

T 362

Kduck, Michael C (INDIVIDUAL)

ILLINOIS

VOL. 102 E. D. 1842

SHEET 3 LINE 9

W (COLOR) 29 (AGE) Jugo-Slavia (BIRTHPLACE) Al (CITIZENSHIP)

Cook (COUNTY)

Chicago (CITY) W. 20th (STREET) 1441 (HOUSE NO.)

ENUMERATED WITH Todozovich, Peter

RELATIONSHIP TO ABOVE Cousin

REMARKS

1920 CENSUS—INDEX
DEPARTMENT OF COMMERCE
BUREAU OF THE CENSUS

A-2

U. S. GOVERNMENT PRINTING OFFICE 11—1891

T 362

ILLINOIS

VOL. 3 E. D. 364

SHEET 3 LINE 83

(HEAD OF FAMILY)

(COLOR) (AGE) (BIRTHPLACE) (CITIZENSHIP)

(COUNTY)

(CITY) (STREET) 2357 (HOUSE NO.)

OTHER MEMBERS OF FAMILY

NAME	RELATION to HEAD	AGE	BIRTHPLACE	CITIZENSHIP

1920 CENSUS—INDEX
DEPARTMENT OF COMMERCE
BUREAU OF THE CENSUS

A-1a

U. S. GOVERNMENT PRINTING OFFICE

T 362

ILLINOIS

Tetrick Minnie
(INDIVIDUAL)

VOL. 168 E. D. 148

SHEET 5 LINE 27

W 2 Illinois
(COLOR) (AGE) (BIRTHPLACE) (CITIZENSHIP)

Lawrence
(COUNTY)

Bridgeport Cor Chestnut
(CITY) (STREET) (HOUSE NO.)

ENUMERATED WITH Wilson, Ed

RELATIONSHIP TO ABOVE Sister in law

REMARKS

1920 CENSUS—INDEX
DEPARTMENT OF COMMERCE
BUREAU OF THE CENSUS

A-3

U. S. GOVERNMENT PRINTING OFFICE

T 362

ILLINOIS

VOL. 1 E. D. 222

SHEET A LINE 4

(HEAD OF FAMILY)

(COL. OR AGE (BIRTHPLACE) (CITIZENSHIP

COUNTY

CITY (STREET) (HOUSE NO.) 31

OTHER MEMBERS OF FAMILY

NAME	RELATION SHIP	AGE	BIRTHPLACE	CITIZEN SHIP
		4		

1920 CENSUS—INDEX
DEPARTMENT OF COMMERCE
BUREAU OF THE CENSUS

A-1a

U. S. GOVERNMENT PRINTING OFFICE 1920

T 362

[redacted] Illinois

(HEAD OF FAMILY)

VOL. [illegible] E.D. 329

SHEET [illegible] LINE [illegible]

[illegible] [illegible] [illegible]
(OCCUPATION) (AGE) (BIRTHPLACE)

[illegible] (CITIZENSHIP)

[illegible]
(COUNTY)

[illegible]
(CITY)

[illegible] [illegible] [illegible]
(STREET)

[illegible]
(HOUSE NO.)

OTHER MEMBERS OF FAMILY

NAME	RELATION-SHIP	AGE	BIRTHPLACE	CITIZEN-SHIP
[illegible]	[illegible]	[illegible]	England	Yes
[illegible]	[illegible]	[illegible]	England	Yes
[illegible]	[illegible]	[illegible]	England	Yes
[illegible]	[illegible]	[illegible]	England	Alien
[illegible]	[illegible]	[illegible]	Chicago	

1920 CENSUS—INDEX
DEPARTMENT OF COMMERCE
BUREAU OF THE CENSUS

A-1a

U. S. GOVERNMENT PRINTING OFFICE

STATE Illinois

Falarthy Louis

(HEAD OF FAMILY—CONTINUED)

OTHER MEMBERS OF FAMILY—CONTINUED

NAME	RELATION SHIP	AGE	BIRTHPLACE	CITIZEN-SHIP
Falarthy Anna	w	37	Italy, Europe	
Falarthy Louis	s	5m	Illinois	

1920 CENSUS—INDEX
DEPARTMENT OF COMMERCE
BUREAU OF THE CENSUS

A-1b

U. S. GOVERNMENT PRINTING OFFICE 11—(1871)

T 362

ILLINOIS

VOL. 16 E.D. 58

SHEET 5 LINE 21

(CITIZENSHIP)

(HOUSE NO.)

OTHER MEMBERS OF FAMILY

NAME	RELATION SHIP	AGE	BIRTHPLACE	CITIZEN-SHIP
Featherston Tom	W	38	Texas	
[illegible]	S	4	South Dakota	
Wanda	D	7	Illinois	
June	D	3	Illinois	
Featherston Lela	Da	16	Illinois	

1920 CENSUS—INDEX
DEPARTMENT OF COMMERCE
BUREAU OF THE CENSUS

A-1a

U. S. GOVERNMENT PRINTING OFFICE 11—11091

and Four (4) Rooms

T 362

ILLINOIS

Theodarokis, Nicholas (INDIVIDUAL) VOL. 73 E.D. 1184

SHEET 4 LINE 80

W (COLOR) 29 (AGE) Greece (BIRTHPLACE) Na. (CITIZENSHIP)

Cook (COUNTY)

Chicago (CITY) E Ohio (STREET) 11-12 (HOUSE NO.)

ENUMERATED WITH not Cypriot

RELATIONSHIP TO ABOVE Lodger

REMARKS

1920 CENSUS—INDEX
DEPARTMENT OF COMMERCE
BUREAU OF THE CENSUS

A-2

U. S. GOVERNMENT PRINTING OFFICE

T 36 r

ILLINOIS

VOL. 2 E. D. 1178

SHEET 2 LINE 4

(HEAD OF FAMILY)

(COLOR) (AGE) (BIRTHPLACE) (CITIZENSHIP)

(COUNTY)

(STREET) (HOUSE NO.)

OTHER MEMBERS OF FAMILY

NAME	RELATION SHIP	AGE	BIRTHPLACE	CITIZEN SHIP

1920 CENSUS—INDEX
DEPARTMENT OF COMMERCE
BUREAU OF THE CENSUS

A-1a

U. S. GOVERNMENT PRINTING OFFICE 11—11871

T 36 v

ILLINOIS

VOL. 37 E.D. 197

SHEET 9 LINE 74

Tiderico, Amero (HEAD OF FAMILY)

W (COLOR) 38 (AGE) Italy (BIRTHPLACE) Na (CITIZENSHIP)

Cook (COUNTY)

Chicago (CITY) W 31 St (STREET) 246 (HOUSE NO.)

OTHER MEMBERS OF FAMILY

NAME	RELATION SHIP	AGE	BIRTHPLACE	CITIZEN-SHIP
Tiderico, Joseph	W	40	Italy	Na
- Mary	D	13	Italy	NR
- Kathryn	D	5 11/12	Illinois	
- Rose	D	2 5/12	Illinois	
- Loretta	D	8/12	Illinois	

1920 CENSUS—INDEX
DEPARTMENT OF COMMERCE
BUREAU OF THE CENSUS

1 Boarder

A-1a

U. S. GOVERNMENT PRINTING OFFICE 11—11071

T 362

Theodora D Papageorge (INDIVIDUAL)

[redacted] ILLINOIS

VOL. 36 E. D. 187

SHEET 4 LINE 1

W (COLOR) 22 (AGE) Greece (BIRTHPLACE) Fa (CITIZENSHIP)

Cook (COUNTY)

Chicago (CITY) Indiana Ave (STREET) 4757 (HOUSE NO.)

ENUMERATED WITH Georgi, Susan J.

RELATIONSHIP TO ABOVE Lodger

REMARKS

1930 CENSUS—INDEX
DEPARTMENT OF COMMERCE
BUREAU OF THE CENSUS

A-3

U. S. GOVERNMENT PRINTING OFFICE

T362

ILLINOIS

Anderson, Pete
HEAD OF FAMILY

VOL 179 E.D. 56

SHEET 6 LINE 29

1 | 7 | Denmark | Na
COLOR | AGE | BIRTHPLACE | CITIZENSHIP

Peoria
COUNTY

CITY | STREET | HOUSE NO.

OTHER MEMBERS OF FAMILY

NAME	RELATION-SHIP	AGE	BIRTHPLACE	CITIZEN-SHIP
Anderson, Jennie	W	46	Denmark	Na
[illegible]	[illegible]	16	Illinois	
Olsen, Christine	[illegible]	21	Denmark	Na

1920 CENSUS-INDEX
DEPARTMENT OF COMMERCE
BUREAU OF THE CENSUS

A-1a

U. S. GOVERNMENT PRINTING OFFICE 11—11871

T 362

Tattershall Richard (INDIVIDUAL)

ILLINOIS

VOL. 84 E.D. 1569

SHEET 2 LINE 54

W (COLOR) 3/12 (AGE) Chicago (BIRTHPLACE) (CITIZENSHIP)

Cook (COUNTY)

Chicago (CITY) Jarvis Ave (STREET) 3546 (HOUSE NO.)

ENUMERATED WITH Mrs. Reynolds

RELATIONSHIP TO ABOVE Son

REMARKS

1920 CENSUS—INDEX
DEPARTMENT OF COMMERCE
BUREAU OF THE CENSUS

A-2

U. S. GOVERNMENT PRINTING OFFICE (16—1187)

T 362

ILLINOIS

VOL 3 E.D. 15

SHEET 9 LINE 82

Tebrick Robert
(HEAD OF FAMILY)

W (COLOR) M (AGE) 48

Illinois (BIRTHPLACE)

(CITIZENSHIP)

2nd (COUNTY)

Effingham (CITY)

Public Rd (STREET)

(HOUSE NO.)

OTHER MEMBERS OF FAMILY

NAME	RELATION-SHIP	AGE	BIRTHPLACE	CITIZEN-SHIP
Tebrick, Sarah	wife	44	Illinois	
[illegible]	dau	17	Illinois	
Detard, Lucy	dau	21	Indiana	
Schneider, Nellie	dau	17	Illinois	

1920 CENSUS—INDEX
DEPARTMENT OF COMMERCE
BUREAU OF THE CENSUS

U. S. GOVERNMENT PRINTING OFFICE

Ans

T362

Letters, Robert
(HEAD OF FAMILY)

ILLINOIS

[redacted]

VOL. 43 E. D. 464

SHEET 7 LINE 70

M (COLOR) 48 (AGE)

Pennsylvania (BIRTHPLACE)

(CITIZENSHIP)

Cook (COUNTY)

Chicago (CITY)

Landon Ave (STREET)

7527 (HOUSE NO.)

OTHER MEMBERS OF FAMILY

NAME	RELATION SHIP	AGE	BIRTHPLACE	CITIZEN-SHIP
Flora Laura		47	Illinois	

1920 CENSUS—INDEX
DEPARTMENT OF COMMERCE
BUREAU OF THE CENSUS

A-1 a

U. S. GOVERNMENT PRINTING OFFICE 16—16971

T 362

Teeters, Rose

(INDIVIDUAL)

ILLINOIS

VOL. 123 E.D. 2240

SHEET 11 LINE 6

W (COLOR) F (SEX) Illinois (BIRTHPLACE) (CITIZENSHIP)

York (COUNTY)

Chicago (CITY) West Washington (STREET) 4731 (HOUSE NO.)

ENUMERATED WITH Miller, Fred M

RELATIONSHIP TO ABOVE Niece

REMARKS

1920 CENSUS—INDEX
DEPARTMENT OF COMMERCE
BUREAU OF THE CENSUS

A-2

U. S. GOVERNMENT PRINTING OFFICE 1921

T362

ILLINOIS

Tatarski Rose
(INDIVIDUAL)

VOL. 61 E.D. 913

SHEET 1 LINE 54

W 26 Poland Al
(COLOR) (AGE) (BIRTHPLACE) (CITIZENSHIP)

Cook
(COUNTY)

Chicago West Chicago Ave 2432
(CITY) (STREET) (HOUSE NO.)

ENUMERATED WITH Tatara, John

RELATIONSHIP TO ABOVE Lodger

REMARKS

1920 CENSUS—INDEX
DEPARTMENT OF COMMERCE
BUREAU OF THE CENSUS

A-3

U. S. GOVERNMENT PRINTING OFFICE

T 362

ILLINOIS

VOL 130 E.D. 111

SHEET 25 LINE 44

(HEAD OF FAMILY)

(COUNTY)

(BIRTHPLACE)

(CITIZENSHIP)

(STREET)

7125
(HOUSE NO.)

OTHER MEMBERS OF FAMILY

NAME	RELATION SHIP	AGE	BIRTHPLACE	CITIZEN-SHIP
	Ro	4	Russian Poland	Pa
	Ro	23	Russian Poland	Pa

1920 CENSUS—INDEX
DEPARTMENT OF COMMERCE
BUREAU OF THE CENSUS

A-1a

U. S. GOVERNMENT PRINTING OFFICE

T362

Tetrick, S A
(HEAD OF FAMILY)

ILLINOIS

VOL. 16 E. D. 3

SHEET 1 LINE 53

W — 31
COLOR AGE

Illinois
BIRTHPLACE

(CITIZENSHIP)

Clay
COUNTY

~~Clay City~~ ~~Township~~
CITY

R R
TENANT

(HOUSE NO.)

OTHER MEMBERS OF FAMILY

NAME	RELATION-SHIP	AGE	BIRTHPLACE	CITIZEN-SHIP
Tetrick, Inez	W	25	Illinois	
— Hayward	S	6	Illinois	

1920 CENSUS—INDEX
DEPARTMENT OF COMMERCE
BUREAU OF THE CENSUS

A-1a

U. S. GOVERNMENT PRINTING OFFICE 11—1107.

T 362

ILLINOIS

VOL 61 E.D. 918

SHEET 7 LINE 37

Istarsky [illegible] (HEAD OF FAMILY)

W (SEX) 32 (AGE) Aust Russia (BIRTHPLACE) Pa (CITIZENSHIP)

Cook (COUNTY)

Chicago (CITY) Augusta (STREET) 2739 (HOUSE NO.)

OTHER MEMBERS OF FAMILY

NAME	RELATION-SHIP	AGE	BIRTHPLACE	CITIZEN-SHIP
Istarsky, Anna	W	32	Aust Russia	Pa
" Edith	D	5	Illinois	
" [illegible]	S	1 7/12	Illinois	

1920 CENSUS—INDEX
DEPARTMENT OF COMMERCE
BUREAU OF THE CENSUS

A-1a

U. S. GOVERNMENT PRINTING OFFICE [illegible]

T362

ILLINOIS

VOL. 111 E. D. 89

SHEET 1 LINE 40

(HEAD OF FAMILY)

(AGE)

(BIRTHPLACE)

(CITIZENSHIP)

(COUNTY)

(STREET)

(HOUSE NO.)

OTHER MEMBERS OF FAMILY

NAME	RELATIONSHIP	AGE	BIRTHPLACE	CITIZENSHIP
Wife	W	31	Illinois	
Son	S	11	Illinois	
Son	S	9	Illinois	

1920 CENSUS—INDEX
DEPARTMENT OF COMMERCE
BUREAU OF THE CENSUS

A-1b

U. S. GOVERNMENT PRINTING OFFICE 11—1919

T 362

ILLINOIS

Teeters, Sara J
(INDIVIDUAL)

VOL. 5 E. D. 5

SHEET 9 LINE 100

W (COLOR) 52 (AGE) Pennsylvania (BIRTHPLACE) V (CITIZENSHIP)

Champaign (COUNTY)

Champaign (CITY) E. University (STREET) 407 (HOUSE NO.)

ENUMERATED WITH Armstrong, Sarah J

RELATIONSHIP TO ABOVE Daughter

REMARKS

1920 CENSUS—INDEX
DEPARTMENT OF COMMERCE
BUREAU OF THE CENSUS

A-3

U. S. GOVERNMENT PRINTING OFFICE

T 362

ILLINOIS

VOL. 24 E. D. 59

SHEET LINE 70

(HEAD OF FAMILY)

(COLOR) (AGE) (BIRTHPLACE) (CITIZENSHIP)

(COUNTY)

(STREET) (HOUSE NO.)

OTHER MEMBERS OF FAMILY

NAME	RELATION-SHIP	AGE	BIRTHPLACE	CITIZEN-SHIP

1920 CENSUS—INDEX
DEPARTMENT OF COMMERCE
BUREAU OF THE CENSUS

A-1a

U. S. GOVERNMENT PRINTING OFFICE

T 362

ILLINOIS

VOL. 96 E.D. 1707

SHEET 19 LINE 34

Tatarka Stanley

(HEAD OF FAMILY)

M W 20 S

(COLOR) (SEX) (AGE)

Single

(MARITAL CONDITION)

Hungary

(BIRTHPLACE)

Yes

(CITIZENSHIP)

Chicago

(CITY)

N. Hoyne Ave 2039

(STREET) (HOUSE NO.)

OTHER MEMBERS OF FAMILY

NAME	RELATIONSHIP	AGE	BIRTHPLACE	CITIZENSHIP
Tatarka, Joseph		33	Hungary	NR
[illegible]	Head	10	Illinois	
[illegible]	Head	3	Illinois	

1920 CENSUS—INDEX
DEPARTMENT OF COMMERCE
BUREAU OF THE CENSUS

A-1a

U. S. GOVERNMENT PRINTING OFFICE

T 362

ILLINOIS

VOL. 56 E. D. 1744

SHEET 1 LINE 46

(HEAD OF FAMILY)

(COLOR) (AGE) (BIRTHPLACE) (CITIZENSHIP)

(COUNTY)

(STREET) (HOUSE NO.) 1620

OTHER MEMBERS OF FAMILY

NAME	RELATION-SHIP	AGE	BIRTHPLACE	CITIZEN-SHIP

1920 CENSUS—INDEX
DEPARTMENT OF COMMERCE
BUREAU OF THE CENSUS

A-16

U. S. GOVERNMENT PRINTING OFFICE

T 362

ILLINOIS

VOL. 96 E.D. 1708

SHEET 11 LINE 19

(HEAD OF FAMILY)

COLOR | AGE | BIRTHPLACE | (CITIZENSHIP)

COUNTY

CITY

(STREET) | (HOUSE NO.)

OTHER MEMBERS OF FAMILY

NAME	RELATION SHIP	AGE	BIRTHPLACE	CITIZEN-SHIP
		47	Poland	Na
		29	Poland	Na
		11	Ill.	
		16	Illinois	
		19	Illinois	

1920 CENSUS—INDEX
DEPARTMENT OF COMMERCE
BUREAU OF THE CENSUS

U. S. GOVERNMENT PRINTING OFFICE 11—1127

A-16

Tate [illegible] Starkey

STATE Illinois

(HEAD OF FAMILY—CONTINUED)

OTHER MEMBERS OF FAMILY—CONTINUED

NAME	RELATIONSHIP	AGE	BIRTHPLACE	CITIZENSHIP
Tate [illegible], Quincy		11	Illinois	
[illegible]		1	Illinois	
[illegible]		9	Illinois	

1920 CENSUS—INDEX
DEPARTMENT OF COMMERCE
BUREAU OF THE CENSUS

#7,201#1

U. S. GOVERNMENT PRINTING OFFICE

A-1b

T362

ILLINOIS

Todorov, Stephen (INDIVIDUAL)

VOL. 170 E. D. 75

SHEET 14 LINE 70

W (COLOR) 30 (AGE) Albania (BIRTHPLACE) Al (CITIZENSHIP)

Madison (COUNTY)

Granite (CITY) 2 State (STREET) 1401 (HOUSE NO.)

ENUMERATED WITH Buzoff, Christo

RELATIONSHIP TO ABOVE Father

REMARKS

1920 CENSUS—INDEX
DEPARTMENT OF COMMERCE
BUREAU OF THE CENSUS

A-3

U. S. GOVERNMENT PRINTING OFFICE

T 363

Theodore, Steve
(HEAD OF FAMILY)

[redacted] ILLINOIS

VOL. 62 E. D. 1056

SHEET 3 LINE 29

W (COLOR) 51 (AGE) Illinois (BIRTHPLACE)

York (COUNTY)

Chicago (CITY)

US (CITIZENSHIP)

[illegible] Street (STREET)

1322 (HOUSE NO.)

OTHER MEMBERS OF FAMILY

NAME	RELATIONSHIP	AGE	BIRTHPLACE	CITIZENSHIP
Theodore, Steve	W	57	Illinois	NR

1920 CENSUS—INDEX
DEPARTMENT OF COMMERCE
BUREAU OF THE CENSUS

A-18

U. S. GOVERNMENT PRINTING OFFICE 11—11079

T3(2

Siddington Thelma
(INDIVIDUAL)

ILLINOIS
VOL. 24 E.D. 109
SHEET 6 LINE 12

B 16 Indiana
(COLOR) (AGE) (BIRTHPLACE) (CITIZENSHIP)

Cook
(COUNTY)

Chicago Wabash Ave 3501-3
(CITY) (STREET) (HOUSE NO.)

ENUMERATED WITH Smoot, Zobetha

RELATIONSHIP TO ABOVE Sister

REMARKS

1920 CENSUS—INDEX
DEPARTMENT OF COMMERCE
BUREAU OF THE CENSUS

A-8

U. S. GOVERNMENT PRINTING OFFICE 16-11671

T 362

ILLINOIS

Theodorakopolos, Theodore (INDIVIDUAL) VOL. 69 E.D. 1089

SHEET 9 LINE 4

W (COLOR) 35 (AGE) Greece (BIRTHPLACE) Al (CITIZENSHIP)

Cook (COUNTY)

Chicago (CITY) Halsted (STREET) 615 (HOUSE NO.)

ENUMERATED WITH Not Reported ~~Kotsales & Katsonis~~

RELATIONSHIP TO ABOVE Lodger

REMARKS

1920 CENSUS—INDEX
DEPARTMENT OF COMMERCE
BUREAU OF THE CENSUS

A-3

U. S. GOVERNMENT PRINTING OFFICE

T 362

Pitruck Thomas
(HEAD OF FAMILY)

ILLINOIS

VOL 16 E. D. 3

SHEET 8 LINE 29

W (COLOR) 54 (AGE)

Illinois (BIRTHPLACE)

(CITIZENSHIP)

Clay (COUNTY)

CITY

(STREET)

(HOUSE NO.)

OTHER MEMBERS OF FAMILY

NAME	RELATION-SHIP	AGE	BIRTHPLACE	CITIZEN-SHIP
Pitruck Sarah	W	50	Illinois	
Minnie	D	21	Illinois	

1920 CENSUS—INDEX
DEPARTMENT OF COMMERCE
BUREAU OF THE CENSUS

U. S. GOVERNMENT PRINTING OFFICE

A-16

736 v

Teeters, Thomas

(INDIVIDUAL)

ILLINOIS

VOL. 30 E.D. 370

SHEET 9 LINE 4

W (COLOR) 18 (AGE) Indiana (BIRTHPLACE) (CITIZENSHIP)

Cook (COUNTY)

Chicago (CITY) Calumet Ave (STREET) 3951 (HOUSE NO.)

ENUMERATED WITH Traynor, Anna

RELATIONSHIP TO ABOVE Roomer

REMARKS

1920 CENSUS—INDEX
DEPARTMENT OF COMMERCE
BUREAU OF THE CENSUS

A-2

U. S. GOVERNMENT PRINTING OFFICE 12—51871

T 362

ILLINOIS

VOL 2 E. D. 26

SHEET LINE 33

(HEAD OF FAMILY)

COLOR AGE BIRTHPLACE (CITIZENSHIP)

COUNTY

CITY STREET (HOUSE NO.)

OTHER MEMBERS OF FAMILY

NAME	RELATION-SHIP	AGE	BIRTHPLACE	CITIZEN-SHIP

1920 CENSUS INDEX
DEPARTMENT OF COMMERCE
BUREAU OF THE CENSUS

A-1a

U. S. GOVERNMENT PRINTING OFFICE 11—17074

T 362

ILLINOIS

Indrichek, Wm (HEAD OF FAMILY)

VOL. 180 E. D. 45

SHEET 7 LINE 92

W (COLOR) 25 (AGE) Illinois (BIRTHPLACE) (CITIZENSHIP)

DeKalb (COUNTY)

Sycamore (CITY) East Pearl St (STREET) 722 (HOUSE NO.)

OTHER MEMBERS OF FAMILY

NAME	RELATION SHIP	AGE	BIRTHPLACE	CITIZEN-SHIP
Indrichek, Eva	W	20	Illinois	
Helen	D	1	Illinois	

1920 CENSUS—INDEX
DEPARTMENT OF COMMERCE
BUREAU OF THE CENSUS

A-1a

U. S. GOVERNMENT PRINTING OFFICE 11—11091

5362

[redacted] Illinois

Tatarozzo, Innocenzo (HEAD OF FAMILY)

VOL 196 E.D. 143

SHEET 4 LINE 11

W (COLOR) 36 (AGE) Italy (BIRTHPLACE) Al (CITIZENSHIP)

Putnam (COUNTY)

Stark (CITY)

(STREET) (HOUSE NO.)

OTHER MEMBERS OF FAMILY

NAME	RELATIONSHIP	AGE	BIRTHPLACE	CITIZENSHIP
Tatarozzo, Rosaria	W	31	Italy	Al
" Olga	D	7	Illinois	
" Alesto	S	6	Illinois	
Buenagrina, Pietro	Bo	22	Italy	Pa
Ghersinni, Joseph	Bo	37	Italy	Na

1920 CENSUS—INDEX
DEPARTMENT OF COMMERCE
BUREAU OF THE CENSUS

A-16

U. S. GOVERNMENT PRINTING OFFICE 16—41891

T 362

Teeters Virginia (INDIVIDUAL)

ILLINOIS
VOL. 111 E.D. 2028
SHEET 12 LINE 9

W (COLOR) 25 (AGE) Pennsylvania (BIRTHPLACE) (CITIZENSHIP)

Cook (COUNTY)
Chicago (CITY) Emerald Ave (STREET) 8837 (HOUSE NO.)

ENUMERATED WITH Teeters John

RELATIONSHIP TO ABOVE Sister

REMARKS

1920 CENSUS—INDEX
DEPARTMENT OF COMMERCE
BUREAU OF THE CENSUS

A-2

U. S. GOVERNMENT PRINTING OFFICE 1—1167

T 362

ILLINOIS

VOL 4 E. D. 1774

SHEET 6 LINE 47

(HEAD OF FAMILY)

(COLOR) (AGE) (BIRTHPLACE) (CITIZENSHIP)

(COUNTY)

(CITY) (STREET) (HOUSE NO.)

OTHER MEMBERS OF FAMILY

NAME	RELATION-SHIP	AGE	BIRTHPLACE	CITIZEN-SHIP
Stephen			Russia, Poland	Al
Benjamin			Illinois	
Alice			Illinois	

1920 CENSUS—INDEX
DEPARTMENT OF COMMERCE
BUREAU OF THE CENSUS

A-1a

U. S. GOVERNMENT PRINTING OFFICE 11—17621

T 362

[redacted]

HEAD OF FAMILY

VOL. [illegible] E. D. [illegible]

SHEET [illegible] LINE [illegible]

(COLOR) (AGE) (BIRTHPLACE) (CITIZENSHIP)

(COUNTY)

(CITY) (STREET) (HOUSE NO.)

OTHER MEMBERS OF FAMILY

NAME	RELATION-SHIP	AGE	BIRTHPLACE	CITIZEN-SHIP
[illegible]		[illegible]	[illegible]	
[illegible]		[illegible]	[illegible]	
[illegible]		[illegible]	[illegible]	
[illegible]		3	[illegible]	
[illegible]		[illegible]	[illegible]	

1920 CENSUS—INDEX
DEPARTMENT OF COMMERCE
BUREAU OF THE CENSUS

A-16

U. S. GOVERNMENT PRINTING [redacted]

STATE

(HEAD OF FAMILY—CONTINUED)

OTHER MEMBERS OF FAMILY—CONTINUED

NAME	RELATIONSHIP	AGE	BIRTHPLACE	CITIZENSHIP

1920 CENSUS—INDEX
DEPARTMENT OF COMMERCE
BUREAU OF THE CENSUS

A-1b

U. S. GOVERNMENT PRINTING OFFICE 11—11871

T362

Tidrington, William
(INDIVIDUAL)

ILLINOIS
VOL. 30 E. D. 367
SHEET 9 LINE 23

Mu 29 Missouri
(COLOR) (AGE) (BIRTHPLACE) (CITIZENSHIP)

Cook
(COUNTY)

Chicago Wabash Ave 5733
(CITY) (STREET) (HOUSE NO.)

ENUMERATED WITH Britt, James

RELATIONSHIP TO ABOVE Father

REMARKS

1920 CENSUS—INDEX
DEPARTMENT OF COMMERCE
BUREAU OF THE CENSUS

A-2

U. S. GOVERNMENT PRINTING OFFICE 11—1921

T362

ILLINOIS

VOL 2a E.D. 282

SHEET 7A LINE 19

(HEAD OF FAMILY)

W 37 Russia Pa

(COLOR) (AGE) (BIRTHPLACE) (CITIZENSHIP)

(COUNTY)

(CITY) (STREET) 4306 (HOUSE NO.)

OTHER MEMBERS OF FAMILY

NAME	RELATION-SHIP	AGE	BIRTHPLACE	CITIZEN-SHIP
[illegible] Anna	W	29	Russia	NR
[illegible] James	D	8	Illinois	
[illegible] Susan	D	2	Illinois	
[illegible] Stella	D	5	Illinois	
[illegible] Tony	L	31	Russia	Al

1920 CENSUS—INDEX
DEPARTMENT OF COMMERCE
BUREAU OF THE CENSUS

A-16

U. S. GOVERNMENT PRINTING OFFICE 11—11071

T 364

Detraset

(HEAD OF FAMILY)

ILLINOIS

VOL 135 E. D. 211

SHEET 13 LINE 47

(COLOR) (AGE) (BIRTHPLACE)

(CITIZENSHIP)

(STREET) (HOUSE NO.)

OTHER MEMBERS OF FAMILY

NAME	RELATIONSHIP	AGE	BIRTHPLACE	CITIZENSHIP
Detraset			Indiana	
			Illinois	
			Illinois	

1820 CENSUS—INDEX
DEPARTMENT OF COMMERCE
BUREAU OF THE CENSUS

U. S. GOVERNMENT PRINTING OFFICE A-1a

T 363

T 363

ILLINOIS

VOL 45 E. D. 45

SHEET 4 LINE 6

HEAD OF FAMILY

RESIDENCE

AGE

BIRTHPLACE

CITIZENSHIP

(STREET)

HOUSE NO.

OTHER MEMBERS OF FAMILY

NAME	RELATION-SHIP	AGE	BIRTHPLACE	CITIZEN-SHIP

1920 CENSUS—INDEX
DEPARTMENT OF COMMERCE
BUREAU OF THE CENSUS

A-16

T 364

Laterka Anton
(INDIVIDUAL)

ILLINOIS
VOL. 38 E.D. 2275
SHEET 5 LINE 21

H 10 Chicago
(OCCUP.) (AGE) (BIRTHPLACE) (CITIZENSHIP)

Cook
(COUNTY)

Chicago Lowe Ave 3323
(CITY) (STREET) (HOUSE NO.)

ENUMERATED WITH Trabenicz Joseph

RELATIONSHIP TO ABOVE step father

REMARKS

1920 CENSUS—INDEX
DEPARTMENT OF COMMERCE
BUREAU OF THE CENSUS

A-4

U. S. GOVERNMENT PRINTING OFFICE 1-1-1 (ST)

T 364

ILLINOIS

Leatherwood, Isaac X (HEAD OF FAMILY)

VOL 191 E.D. 180

SHEET 12 LINE 36

W (COLOR) M (SEX) 31 (AGE) Illinois (BIRTHPLACE) (CITIZENSHIP)

Pope (COUNTY)

(STREET) (HOUSE NO.)

OTHER MEMBERS OF FAMILY

NAME	RELATIONSHIP	AGE	BIRTHPLACE	CITIZENSHIP
Leatherwood, Bessie	W	31	Illinois	
" Francis	D	5	Illinois	
" Minnie	D	1 7/12	Illinois	

1920 CENSUS INDEX
DEPARTMENT OF COMMERCE
BUREAU OF THE CENSUS

A-1a

U. S. GOVERNMENT PRINTING OFFICE (1927)

T364

Latuka, Bernice (INDIVIDUAL)

ILLINOIS
VOL. 38 E.D. 227
SHEET 5 LINE 32

W (COLOR) 12 (AGE) Chicago (BIRTHPLACE) (CITIZENSHIP)

Cook (COUNTY)

Chicago (CITY) Lowe Ave. (STREET) 3323 (HOUSE NO.)

ENUMERATED WITH Mrahwica, Joseph

RELATIONSHIP TO ABOVE Adopted daughter

REMARKS

1920 CENSUS—INDEX
DEPARTMENT OF COMMERCE
BUREAU OF THE CENSUS

A4

U. S. GOVERNMENT PRINTING OFFICE

T 363

[redacted] Illinois

Thetard, Carl A (HEAD OF FAMILY)

VOL. 1xx E.D. xxx9

SHEET 7 LINE 55

W (COLOR) 65 (AGE) Treves (BIRTHPLACE) Na (CITIZENSHIP)

Cook (COUNTY)

Chicago (CITY) West Grand Ave (STREET) 3929 (HOUSE NO.)

OTHER MEMBERS OF FAMILY

NAME	RELATION SHIP	AGE	BIRTHPLACE	CITIZEN-SHIP
Thetard, Augusta	W	54	Hanover	Na
Angeline	D	18	Illinois	

1920 CENSUS—INDEX
DEPARTMENT OF COMMERCE
BUREAU OF THE CENSUS

A-16

U. S. GOVERNMENT PRINTING OFFICE 11—41071

T 363

ILLINOIS

VOL. 1 2 3 E.D. 1 8 2 5

SHEET 4 LINE 1 6

(HEAD OF FAMILY)

(CITIZENSHIP)

(BIRTHPLACE)

(AGE)

(SEX)

(COLOR)

STREET

(HOUSE NO.)

OTHER MEMBERS OF FAMILY

NAME	RELATION-SHIP	AGE	BIRTHPLACE	CITIZEN-SHIP

1920 CENSUS—INDEX
DEPARTMENT OF COMMERCE
BUREAU OF THE CENSUS

A-16

U. S. GOVERNMENT PRINTING OFFICE

T 364

[redacted] Illinois

Tetsel, Clarence (INDIVIDUAL)

VOL. 210 E. D. 89

SHEET 10 LINE 31

W (COLOR) 17 (AGE) Illinois (BIRTHPLACE) (CITIZENSHIP)

Perry (COUNTY)

(CITY) (STREET) (HOUSE NO.)

ENUMERATED WITH Williams, Frank

RELATIONSHIP TO ABOVE Nephew

REMARKS

1920 CENSUS—INDEX
DEPARTMENT OF COMMERCE
BUREAU OF THE CENSUS

A-2

U. S. GOVERNMENT PRINTING OFFICE

H 363

ILLINOIS

Hedwarth, Earl
(INDIVIDUAL)

VOL. 173 E. D. 276

SHEET 7 LINE 11

W (COLOR) 22 (AGE) Illinois (BIRTHPLACE) (CITIZENSHIP)

Lake (COUNTY)

Waukegan (CITY) Sherman Place (STREET) 325 (HOUSE NO.)

ENUMERATED WITH Mann, Alice M

RELATIONSHIP TO ABOVE Lodger

REMARKS

1920 CENSUS—INDEX
DEPARTMENT OF COMMERCE
BUREAU OF THE CENSUS

A-3

U. S. GOVERNMENT PRINTING OFFICE

T364

Tetrault Edmund J.
(INDIVIDUAL)

ILLINOIS
VOL. 34 E. D. 139
SHEET 10 LINE 47

W (COLOR) 32 (AGE) Massachusetts (BIRTHPLACE) (CITIZENSHIP)

Cook (COUNTY)

Chicago (CITY) Vincennes Ave (STREET) 4200 (HOUSE NO.)

ENUMERATED WITH Reilly, Annie

RELATIONSHIP TO ABOVE Boarder

REMARKS

1920 CENSUS—INDEX
DEPARTMENT OF COMMERCE
BUREAU OF THE CENSUS

A-8

U. S. GOVERNMENT PRINTING OFFICE 11—1923

T 363

ILLINOIS

VOL. E.D.

SHEET LINE

(HEAD OF FAMILY)

(COLOR) (AGE) (BIRTHPLACE) (CITIZENSHIP)

(COUNTY)

(CITY) (STREET) (HOUSE NO.)

OTHER MEMBERS OF FAMILY

NAME	RELATION-SHIP	AGE	BIRTHPLACE	CITIZEN-SHIP

1920 CENSUS—INDEX
DEPARTMENT OF COMMERCE
BUREAU OF THE CENSUS

A-1a

GOVERNMENT PRINTING OFFICE

T 323

ILLINOIS

Tetterdell, Ellen
(INDIV DUAL)

VOL. 173 E. D. 276

SHEET 6 LINE 6

W (COLOR) 57 (AGE) England (BIRTHPLACE) al (CITIZENSHIP)

Cook (COUNTY)

Wauk egan (CITY) North Sheridan Road (STREET) 451 (HOUSE NO.)

ENUMERATED WITH Barnum, Julia C.

RELATIONSHIP TO ABOVE Servant

REMARKS

1920 CENSUS—INDEX
DEPARTMENT OF COMMERCE
BUREAU OF THE CENSUS

A-3

U. S. GOVERNMENT PRINTING OFFICE

T364

Tidwell, Eugene
(INDIVIDUAL)

ILLINOIS
VOL. 246 E.D. 171
SHEET 13 LINE 36

W (COLOR) 31 (AGE) Illinois (BIRTHPLACE) (CITIZENSHIP)

Williamson
(COUNTY)

Marion (CITY) East Main (STREET) 105 (HOUSE NO.)

ENUMERATED WITH Holland, Ethel F.

RELATIONSHIP TO ABOVE Roomer

REMARKS

1920 CENSUS—INDEX
DEPARTMENT OF COMMERCE
BUREAU OF THE CENSUS

A-3

U. S. GOVERNMENT PRINTING OFFICE (1920)

T 364

ILLINOIS

VOL 43 E.D. 2073

SHEET 5 LINE 76

(CITIZENSHIP)

3268
HOUSE NO.

OTHER MEMBERS OF FAMILY

NAME	RELATIONSHIP	AGE	BIRTHPLACE	CITIZENSHIP

1920 CENSUS INDEX
DEPARTMENT OF COMMERCE
BUREAU OF THE CENSUS

A-16

U. S. GOVERNMENT PRINTING OFFICE

T 364

ILLINOIS

VOL 171 E.D. 180

SHEET 2 LINE 54

(FAMILY)

(COLOR) (AGE) (BIRTHPLACE) (CITIZENSHIP)

(COUNTY)

(CITY) (STREET) (HOUSE NO.)

OTHER MEMBERS OF FAMILY

NAME	RELATIONSHIP	AGE	BIRTHPLACE	CITIZENSHIP
	W	45	Illinois	
	D	17	Illinois	

1920 CENSUS—INDEX
DEPARTMENT OF COMMERCE
BUREAU OF THE CENSUS

A-1a

U. S. GOVERNMENT PRINTING OFFICE

T 363

CALIFORNIA Illinois

Lotteridge Harry W
(HEAD OF FAMILY)

VOL. 173 E. D. 270

SHEET 5 LINE 76

M (SEX) 32 (AGE) Engineer (OCCUPATION) Ill (BIRTHPLACE) Ha (CITIZENSHIP)

Lake (COUNTY)

(CITY) 12 Washington (STREET) (HOUSE NO.)

OTHER MEMBERS OF FAMILY

NAME	RELATION-SHIP	AGE	BIRTHPLACE	CITIZEN-SHIP
Lotteridge, Harry	H	27	Illinois	Ha
" Elsie	W	28	Illinois	
" Ida	D	18	Illinois	
" Hazel	D	12	Illinois	

1920 CENSUS—INDEX
DEPARTMENT OF COMMERCE
BUREAU OF THE CENSUS

A-16

U. S. GOVERNMENT PRINTING OFFICE (1—1187)

T 364

Lutterell Jack C B — [redacted] Illinois

HEAD OF FAMILY

VOL. 197 E.D. 108

SHEET 3 LINE 8

M | 19 | Illinois

COLOR | AGE | BIRTHPLACE | CITIZENSHIP

Marion

COUNTY

CITY | STREET | HOUSE NO.

OTHER MEMBERS OF FAMILY

NAME	RELATIONSHIP	AGE	BIRTHPLACE	CITIZENSHIP
Lutterell, Madeline	W	11	Illinois	
" Dorothy	D	3/12	Illinois	

1920 CENSUS—INDEX
DEPARTMENT OF COMMERCE
BUREAU OF THE CENSUS

U. S. GOVERNMENT PRINTING OFFICE

A-1a

T 364

ILLINOIS

VOL 103 E. D. 90

SHEET 13 LINE 46

(HEAD OF FAMILY)

(COLOR) (AGE) (BIRTHPLACE) (CITIZENSHIP)

(COUNTY)

(STREET) 116 (HOUSE NO.)

OTHER MEMBERS OF FAMILY

NAME	RELATION-SHIP	AGE	BIRTHPLACE	CITIZEN-SHIP

1920 CENSUS—INDEX
DEPARTMENT OF COMMERCE
BUREAU OF THE CENSUS

A-1a

U. S. GOVERNMENT PRINTING OFFICE

T 363

Illinois

Totraitis, Joe
(HEAD OF FAMILY)

VOL. 286 E. D. 80
SHEET 9 LINE 9

M 47 Lithuania na
(COLOR) AGE (BIRTHPLACE) CITIZENSHIP

Managing
(OWN)

Farm Grove
(STREET) (HOUSE NO.)

OTHER MEMBERS OF FAMILY

NAME	RELATION-SHIP	AGE	BIRTHPLACE	CITIZEN-SHIP
Totraitis, Anna	W	39	Lithuania	Na
Mary	D	15	Illinois	
Marella	D	13	Illinois	
John	S	11	Illinois	
Tony	S	10	Illinois	

1920 CENSUS—INDEX
DEPARTMENT OF COMMERCE
BUREAU OF THE CENSUS

Hastie

A-1a

U. S. GOVERNMENT PRINTING OFFICE (1—1167)

STATE Illinois

Totoraitis Joe

(HEAD OF FAMILY) CONTINUED

OTHER MEMBERS OF FAMILY—CONTINUED

NAME	RELATION-SHIP	AGE	BIRTHPLACE	CITIZEN-SHIP
Totoraitis Joe	H	5 12	Illinois	
Frank	S	2 12	Illinois	

1920 CENSUS—INDEX
DEPARTMENT OF COMMERCE
BUREAU OF THE CENSUS

A-1b

U. S. GOVERNMENT PRINTING OFFICE 11—11871

T 364

[redacted] Illinois

Tatarlesa, Jos (INDIVIDUAL)

VOL. 99 E. D. 1951

SHEET 10 LINE 69

W (COLOR) 34 (AGE) Lithuania (BIRTHPLACE) AL (CITIZENSHIP)

Cook (COUNTY)

Chicago (CITY) So. Parkway (STREET) 4555 (HOUSE NO.)

ENUMERATED WITH Jankauskis, John

RELATIONSHIP TO ABOVE Boarder

REMARKS

1920 CENSUS—INDEX
DEPARTMENT OF COMMERCE
BUREAU OF THE CENSUS

A-3

U. S. GOVERNMENT PRINTING OFFICE 11—11871

T 363

ILLINOIS

Saterdus John
(INDIVIDUAL)

VOL. 24 E.D. 282

SHEET 5-1 LINE 11

W (COLOR) 47 (AGE) Poland (BIRTHPLACE) Al (CITIZENSHIP)

Cook (COUNTY)

Chicago (CITY) Wood (STREET) 4454 (HOUSE NO.)

ENUMERATED WITH Wasinsky Mike

RELATIONSHIP TO ABOVE Lodger

REMARKS

1920 CENSUS—INDEX
DEPARTMENT OF COMMERCE
BUREAU OF THE CENSUS

A-2

U. S. GOVERNMENT PRINTING OFFICE 11—4 (197)

T364

[redacted] Illinois

Luttrell, Isaac — HEAD OF FAMILY

VOL. 184 E. D. No 2

SHEET 3 LINE 38

No — COLOR — AGE 48 — Tennessee (BIRTHPLACE) — (CITIZENSHIP)

McLean COUNTY

— ST. — STREET — (HOUSE NO.)

OTHER MEMBERS OF FAMILY

NAME	RELATION-SHIP	AGE	BIRTHPLACE	CITIZEN-SHIP
Luttrell, Alvina	Wife	32	Tennessee	
Roach, Sylvester	Son-in-law	20	Tennessee	
— Jessie	Dau	18	Tennessee	

1920 CENSUS—INDEX
DEPARTMENT OF COMMERCE
BUREAU OF THE CENSUS

A-1 a

U. S. GOVERNMENT PRINTING OFFICE 11—11671

T 368

ILLINOIS

VOL. 24 E.D. 245

SHEET 5 LINE 98

Totoritis John
(HEAD OF FAMILY)

M (COLOR) 51 (AGE) Russia (BIRTHPLACE) Na (CITIZENSHIP)

Cook (COUNTY) Chicago (CITY) Union Ave (STREET) 3440 (HOUSE NO.)

OTHER MEMBERS OF FAMILY

NAME	RELATION-SHIP	AGE	BIRTHPLACE	CITIZEN-SHIP
Totoritis Frances	W	47	Russia	Na
" Marcella	D	11	Russia	Na
Totoritis Frank	S	10	Russia	Na
" Anna	D	4 5/12	Illinois	
" Mary	D	1 5/12	Illinois	

1920 CENSUS—INDEX
DEPARTMENT OF COMMERCE
BUREAU OF THE CENSUS

and borders

A.18

U. S. GOVERNMENT PRINTING OFFICE

T 364

ILLINOIS

VOL. 191 E. D. 180

SHEET 6 LINE 21

(HEAD OF FAMILY)

W — 4 — (BIRTHPLACE) — (CITIZENSHIP)

(COLOR) (AGE)

(COUNTY)

(CITY) (STREET) (HOUSE NO.)

OTHER MEMBERS OF FAMILY

NAME	RELATION-SHIP	AGE	BIRTHPLACE	CITIZEN-SHIP
Featherly, Carpenter	Hd	3-	Illinois	
" Helen	D	1	Illinois	
" Ralph	S	3 2/12	Illinois	

1920 CENSUS—INDEX
DEPARTMENT OF COMMERCE
BUREAU OF THE CENSUS

A-1a

U. S. GOVERNMENT PRINTING OFFICE 11—1187

T 363

ILLINOIS

VOL. 100 E. D. 1760

SHEET 39 LINE 80

(HEAD OF FAMILY)

1920 CENSUS—INDEX
DEPARTMENT OF COMMERCE
BUREAU OF THE CENSUS

A-1a

U. S. GOVERNMENT PRINTING OFFICE 11—11871

T 363

ILLINOIS

VOL. 1 — E. D. 1760

SHEET 39 — LINE 80

(HEAD OF FAMILY)

(COLOR) (AGE) (BIRTHPLACE) (CITIZENSHIP)

Cook (COUNTY)

Chicago (CITY)

West 47th (STREET) Street 1733 (HOUSE NO.)

OTHER MEMBERS OF FAMILY

NAME	RELATIONSHIP	AGE	BIRTHPLACE	CITIZENSHIP
Husband			Kentucky	NC

1920 CENSUS—INDEX
DEPARTMENT OF COMMERCE
BUREAU OF THE CENSUS

A-1a

U. S. GOVERNMENT PRINTING OFFICE 11—11871

T 363

ILLINOIS

Totterdale, Leslie (INDIVIDUAL) VOL. 123 E.D. 281

SHEET 5 LINE 97

W (COLOR) 22 (AGE) Illinois (BIRTHPLACE) (CITIZENSHIP)

Lake (COUNTY)

Waukegan (CITY) South Park Ave. (STREET) 306 (HOUSE NO.)

ENUMERATED WITH Not Reported

RELATIONSHIP TO ABOVE Step Son

REMARKS

1920 CENSUS—INDEX
DEPARTMENT OF COMMERCE
BUREAU OF THE CENSUS

A-3

U. S. GOVERNMENT PRINTING OFFICE 11—11871

T364

ILLINOIS

Tetrault, Louise
(INDIVIDUAL)

VOL. 72 E. D. 1167

SHEET 6 LINE 71

W (COLOR) 25 (AGE) Montana (BIRTHPLACE) (CITIZENSHIP)

Cook (COUNTY)

Chicago (CITY) North Dearborn (STREET) 833 (HOUSE NO.)

ENUMERATED WITH Bush Conservatory

RELATIONSHIP TO ABOVE Student

REMARKS

1920 CENSUS—INDEX
DEPARTMENT OF COMMERCE
BUREAU OF THE CENSUS

A-3

U. S. GOVERNMENT PRINTING OFFICE 11—1971

T 363

ILLINOIS

VOL. 8 E. D. 24

SHEET 5 LINE 64

HEAD OF FAMILY

COLOR

AGE

BIRTHPLACE

CITIZENSHIP

COUNTY

CITY

STREET

HOUSE NO.

OTHER MEMBERS OF FAMILY

NAME	RELATION-SHIP	AGE	BIRTHPLACE	CITIZEN-SHIP

1920 CENSUS—INDEX
DEPARTMENT OF COMMERCE
BUREAU OF THE CENSUS

A-16

U. S. GOVERNMENT PRINTING OFFICE 11—11071

T364

Tuttrell Olive E
(INDIVIDUAL)

ILLINOIS
VOL. 263 E.D. 177
SHEET 3 LINE 29

W 19 Illinois
(COLOR) (AGE) (BIRTHPLACE) (CITIZENSHIP)

Vermilion
(COUNTY)

— — —
(CITY) (STREET) (HOUSE NO.)

ENUMERATED WITH Sutton Nelson M

RELATIONSHIP TO ABOVE daughter

REMARKS

1920 CENSUS—INDEX
DEPARTMENT OF COMMERCE
BUREAU OF THE CENSUS

A-3

U. S. GOVERNMENT PRINTING OFFICE 16—21891

T 344

ILLINOIS

VOL. 143 E. D. 45

SHEET 3 LINE 1

Inturlen, Samuel
(HEAD OF FAMILY)

W 64 Illinois
(COLOR) (AGE) (BIRTHPLACE) (CITIZENSHIP)

Edgar
(COUNTY)

Belton Village
(CITY) (STREET) (HOUSE NO.)

OTHER MEMBERS OF FAMILY

NAME	RELATION SHIP	AGE	BIRTHPLACE	CITIZEN-SHIP
Inturlen, Missouri	W	58	Illinois	
Dawn	D	17	Illinois	

1920 CENSUS-INDEX
DEPARTMENT OF COMMERCE
BUREAU OF THE CENSUS

Inturlen

A-18

U. S. GOVERNMENT PRINTING OFFICE 11—11871

T 364

[redacted] Illinois

(HEAD OF FAMILY)

VOL. 143 E. D. 45

SHEET [illegible] LINE 1

(COLOR) (AGE) (BIRTHPLACE) (CITIZENSHIP)

(COUNTY)

(CITY) (STREET) (HOUSE NO.)

OTHER MEMBERS OF FAMILY

NAME	RELATION-SHIP	AGE	BIRTHPLACE	CITIZEN-SHIP
[illegible]	[illegible]	[illegible]	[illegible]	
[illegible]	[illegible]	[illegible]	[illegible]	

1920 CENSUS—INDEX
DEPARTMENT OF COMMERCE
BUREAU OF THE CENSUS

A-1a

U. S. GOVERNMENT PRINTING OFFICE 11—11071

Suttrell Sybil J
(INDIVIDUAL)

ILLINOIS
VOL. 203 E. D. 177
SHEET 3 LINE 30

W 18 Illinois
(COLOR) (AGE) (BIRTHPLACE) (CITIZENSHIP)

Moultrie
(COUNTY)

(CITY) (STREET) (HOUSE NO.)

ENUMERATED WITH Sutton, William M

RELATIONSHIP TO ABOVE granddaughter

REMARKS

1920 CENSUS—INDEX
DEPARTMENT OF COMMERCE
BUREAU OF THE CENSUS

A-2

U. S. GOVERNMENT PRINTING OFFICE 11—41674

T 363

Todorite, Tito

(INDIVIDUAL)

ILLINOIS

VOL. 66 E.D. 1023

SHEET 2 LINE 3

M 42 Lithuania al

(COLOR) (AGE) (BIRTHPLACE) (CITIZENSHIP)

Cook

(COUNTY)

Chicago 2nd [illegible] 259

(CITY) (STREET) (HOUSE NO.)

ENUMERATED WITH Porter, Joseph

RELATIONSHIP TO ABOVE Partner

REMARKS

1920 CENSUS—INDEX
DEPARTMENT OF COMMERCE
BUREAU OF THE CENSUS

A-3

U. S. GOVERNMENT PRINTING OFFICE 11—1972

T 363

Antonite, Tony
(INDIVIDUAL)

ILLINOIS

VOL. 186 E. D. 69

SHEET 10 LINE 91

W 37 Bohemia Na
(COLOR) (AGE) (BIRTHPLACE) (CITIZENSHIP)

Macoupin
(COUNTY)

White City Village 50
(CITY) (STREET) (HOUSE NO.)

ENUMERATED WITH Rubis, Joseph, James

RELATIONSHIP TO ABOVE Boarder

REMARKS

1920 CENSUS—INDEX
DEPARTMENT OF COMMERCE
BUREAU OF THE CENSUS

A-3

U. S. GOVERNMENT PRINTING OFFICE

T 363

ILLINOIS

Totterdale, William (INDIVIDUAL) VOL. 173 E.D. 281

SHEET 3 LINE 98

W (COLOR) 19 (AGE) Illinois (BIRTHPLACE)

Lake (COUNTY) (CITIZENSHIP)

Waukegan (CITY) South Park Ave (STREET) 306 (HOUSE NO.)

ENUMERATED WITH Not Reported

RELATIONSHIP TO ABOVE step Son

REMARKS

1920 CENSUS—INDEX
DEPARTMENT OF COMMERCE
BUREAU OF THE CENSUS

U. S. GOVERNMENT PRINTING OFFICE A-2

T 363

Illinois

Tadrator, William (INDIVIDUAL)

VOL. 99 E.D. 1752

SHEET 15 LINE 7

W (COLOR) 22 (AGE) Lithuania (BIRTHPLACE) Pa (CITIZENSHIP)

Cook (COUNTY)

Chicago (CITY) #6th (STREET) 1807 (HOUSE NO.)

ENUMERATED WITH Markunas, Kontas

RELATIONSHIP TO ABOVE Boarder

REMARKS

1920 CENSUS—INDEX
DEPARTMENT OF COMMERCE
BUREAU OF THE CENSUS

A-3

U. S. GOVERNMENT PRINTING OFFICE

T 366

ILLINOIS

Pittner Andrew
NAME OF FAMILY

VOL 182 E. D. 95

SHEET 1 LINE 96.

32 M 62
AGE

Hungary
BIRTHPLACE

M
CITIZENSHIP

Rian
COUNTY

Bloomington
CITY

Jefferson Ave
STREET

1410
HOUSE NO.

OTHER MEMBERS OF FAMILY

NAME	RELATION	AGE	BIRTHPLACE	CITIZENSHIP
Pittner Theresa	Wife	28	Hungary	M
" John	Son	10	Hungary	(NR)

1920 CENSUS—INDEX
DEPARTMENT OF COMMERCE
BUREAU OF THE CENSUS

C

A-16

U. S. GOVERNMENT PRINTING OFFICE 1921

T 365-

ILLINOIS

Denman, Emma
(INDIVIDUAL)

VOL. 35 E. D. 158

SHEET 3 LINE 97

W (COLOR) 62 (AGE) New York (BIRTHPLACE) (CITIZENSHIP)

Cook (COUNTY)

Chicago (CITY) 4321 (STREET) 323 (HOUSE NO.)

ENUMERATED WITH Smith, Eliza

RELATIONSHIP TO ABOVE Roomer

REMARKS

1920 CENSUS INDEX
DEPARTMENT OF COMMERCE
BUREAU OF THE CENSUS

A-2

U. S. GOVERNMENT PRINTING OFFICE

T 366

ILLINOIS

VOL. 182 E.D. 95

SHEET 3 LINE 68

Bottura, Anton

W 38 Hungary M

M Rea

Bloomington Arlington Ave 1311

(HOUSE NO.)

OTHER MEMBERS OF FAMILY

NAME	RELATION SHIP	AGE	BIRTHPLACE	CITIZEN SHIP
Bottura, Rosa	W	34	Hungary	N
" Tony	S	10	Illinois	
" Frank	S	7	Hungary	N
" Mary	D	3	Illinois	
" Joe	S	8	Illinois	

1920 CENSUS INDEX
DEPARTMENT OF COMMERCE
BUREAU OF THE CENSUS

Sheet #2

A-16

U. S. GOVERNMENT PRINTING OFFICE

STATE Illinois

Patterson, Anton

(NAME OF FAMILY—CONTINUED)

OTHER MEMBERS OF FAMILY—CONTINUED

NAME	RELATION SHIP	AGE	BIRTHPLACE	CITIZEN-SHIP
Patterson, Paul	S	5 3/12	Illinois	
" Lisa	D	2 5/12	Illinois	
" Anton	S	1/2	Illinois	

1920 CENSUS—INDEX
DEPARTMENT OF COMMERCE
BUREAU OF THE CENSUS

A-1b

U. S. GOVERNMENT PRINTING OFFICE

T365

ILLINOIS

Tidemann, Arthur
(INDIVIDUAL)

VOL. 97 E.D. 1726

SHEET 3 LINE 61

W (COLOR) 44 (AGE) Illinois (BIRTHPLACE) (CITIZENSHIP)

Cook (COUNTY)

Chicago (CITY) Humboldt Blvd (STREET) 1727 (HOUSE NO.)

ENUMERATED WITH Rubin J E

RELATIONSHIP TO ABOVE Boarder

REMARKS

1920 CENSUS—INDEX
DEPARTMENT OF COMMERCE
BUREAU OF THE CENSUS

A-3

U. S. GOVERNMENT PRINTING OFFICE

T 365

ILLINOIS

Liebman, Aug
(HEAD OF FAMILY)

VOL 193 E. D. 81

SHEET 9 LINE 13

W | 4 | Illinois
(COLOR) | (AGE) | (BIRTHPLACE) | (CITIZENSHIP)

Ill.
(COUNTY)

Thornton | S. Dearborn | 216
(CITY) | (STREET) | (HOUSE NO.)

OTHER MEMBERS OF FAMILY

NAME	RELATION-SHIP	AGE	BIRTHPLACE	CITIZEN-SHIP
Liebman, Cathe	D	40	Illinois	
" Ora	D	16	Illinois	
" Ge	D	14	Illinois	

1920 CENSUS—INDEX
DEPARTMENT OF COMMERCE
BUREAU OF THE CENSUS

A-1a

U. S. GOVERNMENT PRINTING OFFICE 11—11871

T 365

ILLINOIS

Tideman, Augusta
(INDIVIDUAL)

VOL. 169 E. D. 180

SHEET 8 LINE 75

W | 49 | Sweden | Na
(COLOR) | (AGE) | (BIRTHPLACE) | (CITIZENSHIP)

Knox
(COUNTY)

(CITY) | Columbia Heights (STREET) | (HOUSE NO.)

ENUMERATED WITH Erickson, Andrew

RELATIONSHIP TO ABOVE Housekeeper

REMARKS

1920 CENSUS—INDEX
DEPARTMENT OF COMMERCE
BUREAU OF THE CENSUS

A-3

U. S. GOVERNMENT PRINTING OFFICE

T 365-

ILLINOIS

Tedesmy, Lyle — HEAD OF FAMILY

VOL. 170 E.D. 155

SHEET 7 LINE 47

M — COLOR — 44 — AGE — Illinois — BIRTHPLACE — CITIZENSHIP

Lot — COUNTY

CITY — Walnut — STREET — 104 — HOUSE NO.

OTHER MEMBERS OF FAMILY

NAME	RELATION SHIP	AGE	BIRTHPLACE	CITIZEN-SHIP
Tedesmy, Mary	W	21	Illinois	
— Donald	S	2 5/12	Illinois	
— Louise	D	5/12	Illinois	
Tedesmy, Nicholas	M	57	Illinois	
Chambers, Bertha	Sr	23	Illinois	

1920 CENSUS—INDEX
DEPARTMENT OF COMMERCE
BUREAU OF THE CENSUS

A-18

U. S. GOVERNMENT PRINTING OFFICE

T 365

Tenthorn, Betty (HEAD OF FAMILY) — [redacted] Illinois

VOL. 79 E.D. 1320

SHEET 5 LINE 39

W 48 (COLOR) Kentucky (BIRTHPLACE) (CITIZENSHIP)

Cook (COUNTY)

Chicago (CITY) Sheffield Ave (STREET) 2715 (HOUSE NO.)

OTHER MEMBERS OF FAMILY

NAME	RELATION-SHIP	AGE	BIRTHPLACE	CITIZEN-SHIP
Harvey, George	S	23	Ohio	
Enda	D	19	Georgia	

1920 CENSUS—INDEX
DEPARTMENT OF COMMERCE
BUREAU OF THE CENSUS

A-1a

U. S. GOVERNMENT PRINTING OFFICE (11-1119)

T 365

ILLINOIS

VOL 8 E. D. 28

SHEET 9 LINE 5

Litran L. L. — HEAD OF FAMILY

M — W — 21 — 21 — France — Pa

(COLOR) (SEX) (AGE) (BIRTHPLACE) (CITIZENSHIP)

Sheridan — (COUNTY)

Streator — (CITY)

(STREET) (HOUSE NO.)

OTHER MEMBERS OF FAMILY

NAME	RELATION-SHIP	AGE	BIRTHPLACE	CITIZEN-SHIP
Litran Mary	Wife	30	France	NR
Irene	Dau	10	France	NR

1920 CENSUS—INDEX
DEPARTMENT OF COMMERCE
BUREAU OF THE CENSUS

A-1a

U. S. GOVERNMENT PRINTING OFFICE 11—1897

T 366

ILLINOIS

VOL 18x E. D. 95

SHEET 3 LINE 2

(HEAD OF FAMILY)

(COLOR) (AGE) (SEX) (CITIZENSHIP)

(COUNTY)

(CITY) (STREET) (HOUSE NO.)

OTHER MEMBERS OF FAMILY

NAME	RELATION-SHIP	AGE	BIRTHPLACE	CITIZEN-SHIP
				Pa
		24		(NR)
				Pa

1920 CENSUS—INDEX
DEPARTMENT OF COMMERCE
BUREAU OF THE CENSUS

A-1a

U. S. GOVERNMENT PRINTING OFFICE 11—11271

T 365

Deedorman, Chas
(INDIVIDUAL)

ILLINOIS

VOL. 40 E. D. 404

SHEET 7 LINE 26

W (COLOR) 24 (AGE) Illinois (BIRTHPLACE) (CITIZENSHIP)

Cook (COUNTY)

Chicago (CITY) Sixty Third Place (STREET) 1510 (HOUSE NO.)

ENUMERATED WITH Anderson, Oscar M.

RELATIONSHIP TO ABOVE Brother in law

REMARKS

1920 CENSUS—INDEX
DEPARTMENT OF COMMERCE
BUREAU OF THE CENSUS

A-8

U. S. GOVERNMENT PRINTING OFFICE

T365

ILLINOIS

Vodicnan, Charles — VOL. 67 — E.D. 1482

(HEAD OF FAMILY)

SHEET A — LINE 77

W — 51 — Sweden — Na

(COLOR) (AGE) (BIRTHPLACE) (CITIZENSHIP)

Lake
(COUNTY)

Zion City — West 22nd — 7023

(CITY) (STREET) (HOUSE NO.)

OTHER MEMBERS OF FAMILY

NAME	RELATION-SHIP	AGE	BIRTHPLACE	CITIZEN-SHIP
Vodicnan, Agnes M		51	Sweden	Na
" Charles C		27	Illinois	
" Agnes L		25	Illinois	

1920 CENSUS—INDEX
DEPARTMENT OF COMMERCE
BUREAU OF THE CENSUS

A-16

U. S. GOVERNMENT PRINTING OFFICE

T365—

Illinois

Jedraka, Clara W
(HEAD OF FAMILY)

VOL. 238 E.D. 194

SHEET 4 LINE 99

W 31 Illinois
(COLOR) AGE (BIRTHPLACE) (CITIZENSHIP)

Will COUNTY
Lockport CITY

Washington STREET 220 (HOUSE NO.)

OTHER MEMBERS OF FAMILY

NAME	RELATION SHIP	AGE	BIRTHPLACE	CITIZEN SHIP
Jedraka, Clara	W	29	Illinois	
Phyllis	D	5	Illinois	
Jack	S	1/12	Illinois	

1920 CENSUS—INDEX
DEPARTMENT OF COMMERCE
BUREAU OF THE CENSUS

A-16

U. S. GOVERNMENT PRINTING OFFICE 1—11091

T 365

ILLINOIS

Letters, Curtis
(HEAD OF FAMILY)

VOL. 155 E. D. 92

SHEET 4 LINE 44

W (COLOR) 51 (AGE) Illinois (BIRTHPLACE) (CITIZENSHIP)

Logan (COUNTY)

(CITY) (STREET) (HOUSE NO.)

OTHER MEMBERS OF FAMILY

NAME	RELATION-SHIP	AGE	BIRTHPLACE	CITIZEN-SHIP
Letters, Clarkson	W	47	Illinois	
" Louise	D	18	Illinois	

1920 CENSUS—INDEX
DEPARTMENT OF COMMERCE
BUREAU OF THE CENSUS

A-1a

U. S. GOVERNMENT PRINTING OFFICE (1—1920)

T 365

ILLINOIS

Tudesman, Christie (INDIVIDUAL)

VOL. 26 E.D. 284

SHEET 2 LINE 43

W (COLOR) 45 (AGE) Indiana (BIRTHPLACE) _____ (CITIZENSHIP)

Cook (COUNTY)

Chicago (CITY) 43rd St (STREET) 714 (HOUSE NO.)

ENUMERATED WITH Arnold, Jeremiah J

RELATIONSHIP TO ABOVE Lodger

REMARKS _____

1920 CENSUS—INDEX
DEPARTMENT OF COMMERCE
BUREAU OF THE CENSUS

A-3

U. S. GOVERNMENT PRINTING OFFICE 11—(1927)

T365

ILLINOIS

Teederman, Clara
(INDIVIDUAL)

VOL. 52 E. D. 726

SHEET 7 LINE 77

W (COLOR) 20 (AGE) Illinois (BIRTHPLACE) (CITIZENSHIP)

Cook (COUNTY)

Chicago (CITY) Not Reported (STREET) NR (HOUSE NO.)

ENUMERATED WITH House of Correction

RELATIONSHIP TO ABOVE Not Reported

REMARKS

1930 CENSUS—INDEX
DEPARTMENT OF COMMERCE
BUREAU OF THE CENSUS

A-8

U. S. GOVERNMENT PRINTING OFFICE 11—11871

T 365

ILLINOIS

Fietran Clotide
(INDIVIDUAL)

VOL. 8 E. D. 29

SHEET 8 LINE 55

M | 15 | France | Un
(COLOR) | (AGE) | (BIRTHPLACE) | (CITIZENSHIP)

Christian
(COUNTY)

(CITY) | (STREET) | (HOUSE NO.)

ENUMERATED WITH Calloway, Arch

RELATIONSHIP TO ABOVE Servant

REMARKS

1920 CENSUS—INDEX
DEPARTMENT OF COMMERCE
BUREAU OF THE CENSUS

A-2

U. S. GOVERNMENT PRINTING OFFICE 11—4197

T 365-

Illinois

Toderon, Daniel (INDIVIDUAL)

VOL. 73 E. D. 126

SHEET 17 LINE 17

W (COLOR) 24 (AGE) Sweden (BIRTHPLACE) R (CITIZENSHIP)

Cook (COUNTY)

Chicago (CITY) Not reported (STREET) (57) (HOUSE NO.)

ENUMERATED WITH Nelson, Ella

RELATIONSHIP TO ABOVE Servant

REMARKS

1920 CENSUS—INDEX
DEPARTMENT OF COMMERCE
BUREAU OF THE CENSUS

A-3

U. S. GOVERNMENT PRINTING OFFICE 11—1971

T365

ILLINOIS

Tatarau Demeter
(INDIVIDUAL)

VOL. 31 E.D. 562

SHEET 10 LINE 100

W (COLOR) 42 (AGE) Hungary (BIRTHPLACE) Al (CITIZENSHIP)

Cook (COUNTY)

Chicago (CITY) Lyon Ave (STREET) 9335 (HOUSE NO.)

ENUMERATED WITH Borgy, Alex

RELATIONSHIP TO ABOVE Lodger

REMARKS

1920 CENSUS—INDEX
DEPARTMENT OF COMMERCE
BUREAU OF THE CENSUS

A-2

U. S. GOVERNMENT PRINTING OFFICE (1920) 1921

T 365

ILLINOIS

VOL. 1 E.D. 1499

SHEET 6 LINE 21

(HEAD OF FAMILY)

(COLOR) (AGE)

(COUNTY)

(CITY)

(OTHER AGE)

(STREET)

CITIZENSHIP

3891

(HOUSE NO.)

OTHER MEMBERS OF FAMILY

NAME	RELATION SHIP	AGE	BIRTHPLACE	CITIZEN SHIP
[illegible] alone				

1920 CENSUS—INDEX
DEPARTMENT OF COMMERCE
BUREAU OF THE CENSUS

A-1a

U. S. GOVERNMENT PRINTING OFFICE

T 365

ILLINOIS

Fentrine, Edward (NAME OF FAMILY)

VOL. 220 E.D. 122

SHEET 16 LINE 23

[illegible] (COUNTY) [illegible] (CITY) 1st Fenton Germany Al (CITIZENSHIP)

(BIRTHPLACE)

Friendly Ave (STREET) (HOUSE NO.)

OTHER MEMBERS OF FAMILY

NAME	RELATIONSHIP	AGE	BIRTHPLACE	CITIZENSHIP
Fentrine, Elizabeth	W.	26	Illinois	
Edward Jr	S.	8	Missouri	
Raymond	S.	7 6/12	Illinois	
Elmer	S.	2 8/12	Illinois	

1920 CENSUS—INDEX
DEPARTMENT OF COMMERCE
BUREAU OF THE CENSUS

A-16

U. S. GOVERNMENT PRINTING OFFICE

T365-

Delmont

Tatrow, Edward
(INDIVIDUAL)

VOL. 163 E.D. 116
SHEET 10 LINE 17

W 68 Delmont
(COLOR) (AGE) (BIRTHPLACE) (CITIZENSHIP)

Hankabeen
(COUNTY)

Hankaken N R. 9 R
(CITY) (STREET) (HOUSE NO.)

ENUMERATED WITH County Poor Farm

RELATIONSHIP TO ABOVE Inmate

REMARKS

1920 CENSUS—INDEX
DEPARTMENT OF COMMERCE
BUREAU OF THE CENSUS

A-8

U. S. GOVERNMENT PRINTING OFFICE

T 365

ILLINOIS

VOL. 188 E.D. 47

SHEET 18 LINE 53

(HEAD OF FAM.)

(NATIVITY)

(CITIZENSHIP)

(STREET)

(HOUSE NO.)

OTHER MEMBERS OF FAMILY

NAME	RELATION-SHIP	AGE	BIRTHPLACE	CITIZEN-SHIP

1920 CENSUS—INDEX
DEPARTMENT OF COMMERCE
BUREAU OF THE CENSUS

U. S. GOVERNMENT PRINTING OFFICE

A 1a

T 363-

[redacted] Illinois

HEAD OF FAMILY

VOL. 2 12 E. D. 94

SHEET 3 LINE 10

(COLOR) (AGE) (BIRTHPLACE) (CITIZENSHIP)

(COUNTY)

CITY (STREET) (HOUSE NO.)

OTHER MEMBERS OF FAMILY

NAME	RELATION-SHIP	AGE	BIRTHPLACE	CITIZEN-SHIP

1920 CENSUS-INDEX
DEPARTMENT OF COMMERCE
BUREAU OF THE CENSUS

A-1a

U. S. GOVERNMENT PRINTING OFFICE 11—1091

T366

Totter Sam — HEAD OF FAMILY

ILLINOIS

VOL. 182 E.D. 95

SHEET 5 LINE 85

W — COLOR OR RACE — 46 AGE — M — CONDITION — Hungary — BIRTHPLACE — A — CITIZENSHIP

Wm Lucas — RELATION

Washington — CITY — Western Ave — STREET — 1205 — HOUSE NO.

OTHER MEMBERS OF FAMILY

NAME	RELATIONSHIP	AGE	BIRTHPLACE	CITIZENSHIP
Totter Ethel	D	19	Hungary	A
" Florence	D	17	Hungary	AR

1920 CENSUS—INDEX
DEPARTMENT OF COMMERCE
BUREAU OF THE CENSUS

A-1a

U. S. GOVERNMENT PRINTING OFFICE 11—1101

T 365

ILLINOIS

Istenington Forest
(HEAD OF FAMILY)

VOL. 21K E. D. 95

SHEET 6 LINE 78

W | 32 | Illinois
(COLOR) | (AGE) | (BIRTHPLACE) | (CITIZENSHIP)

Rock Island
(COUNTY)

Carbon Cliff Village | First Road Ave |
(CITY) | (STREET) | (HOUSE NO.)

OTHER MEMBERS OF FAMILY

NAME	RELATION-SHIP	AGE	BIRTHPLACE	CITIZEN-SHIP
Istenington, Ada	W.	33	Illinois	
John A.	S	1	Illinois	

1920 CENSUS—INDEX
DEPARTMENT OF COMMERCE
BUREAU OF THE CENSUS

A-1a

U. S. GOVERNMENT PRINTING OFFICE 11—11091

T 366

ILLINOIS

VOL. 183 E. D. 103

SHEET 8 LINE 60

Sotters Clark
(HEAD OF FAMILY)

(W) (M) 32 Indiana Indiana Na
(COLOR) (AGE) (BIRTHPLACE) (CITIZENSHIP)

(Mc Lean) (COUNTY)
Bloomington 1st Division 1411
(STREET) (HOUSE NO.)

OTHER MEMBERS OF FAMILY

NAME	RELATION-SHIP	AGE	BIRTHPLACE	CITIZEN-SHIP
Sotters Margaret E	Wife	30	Pennsylvania	Na
Raymond C	Son	7	Illinois	
Edna M	Dau	2	Illinois	

1920 CENSUS—INDEX
DEPARTMENT OF COMMERCE
BUREAU OF THE CENSUS

A-1a

T 365-

Sattlemyer, Fred

(HEAD OF FAMILY)

ILLINOIS

VOL. 215 E.D. 140

SHEET 4 LINE 98

W (COLOR) 61 (AGE) Ill (BIRTHPLACE)

Ford (HOME) Land (CITY)

Ford (HOME) Land (CITY)

(CITIZENSHIP) 516

21 (STREET)

209 (HOUSE NO.)

OTHER MEMBERS OF FAMILY

NAME	RELATION-SHIP	AGE	BIRTHPLACE	CITIZEN-SHIP
Sattlemyer, Mrs	W	57	Illinois	

1920 CENSUS—INDEX
DEPARTMENT OF COMMERCE
BUREAU OF THE CENSUS

A-1a

U. S. GOVERNMENT PRINTING OFFICE

T 365

Tetherington, G. L.
(HEAD OF FAMILY)

ILLINOIS

VOL. 170 E.D. 80

SHEET 1 LINE 86

W (COLOR) 27 (AGE) Illinois (BIRTHPLACE) (CITIZENSHIP)

Madison (COUNTY)

Granite (CITY) 2nd & E. (STREET) 2255 (HOUSE NO.)

OTHER MEMBERS OF FAMILY

NAME	RELATION-SHIP	AGE	BIRTHPLACE	CITIZEN-SHIP
Tetherington, Lilia M.	W	23	Missouri	

1920 CENSUS—INDEX
DEPARTMENT OF COMMERCE
BUREAU OF THE CENSUS

A-1a

U. S. GOVERNMENT PRINTING OFFICE 1—11871

T365

T. Herington, George (INDIVIDUAL)

ILLINOIS

VOL. 212 E. D. 94

SHEET 11 LINE 12

A | 70 | Illinois | | (COLOR) (AGE) (BIRTHPLACE) (CITIZENSHIP)

Rock Island (COUNTY)

(CITY) (STREET) (HOUSE NO.)

ENUMERATED WITH T. Herington, Moses A

RELATIONSHIP TO ABOVE Brother

REMARKS

1920 CENSUS—INDEX
DEPARTMENT OF COMMERCE
BUREAU OF THE CENSUS

A-3

U. S. GOVERNMENT PRINTING OFFICE 16—1671

T 365

ILLINOIS

VOL. 20 E.D. 50

SHEET 2 LINE 62

HEAD OF FAMILY

COLOR AGE BIRTHPLACE (STATE) CITIZENSHIP

COUNTY

CITY STREET HOUSE NO.

OTHER MEMBERS OF FAMILY

NAME	RELATION-SHIP	AGE	BIRTHPLACE	CITIZEN-SHIP

1920 CENSUS ~~INDEX~~
DEPARTMENT OF COMMERCE
BUREAU OF THE CENSUS

Page #2

A-1a

U. S. GOVERNMENT PRINTING OFFICE

STATE Illinois

[illegible]

(TRIBAL OR FAMILY) CONTINUED

OTHER MEMBERS OF FAMILY—CONTINUED

NAME	RELATION-SHIP	AGE	BIRTHPLACE	CITIZEN-SHIP
[illegible]	[illegible]	[illegible]	[illegible]	
[illegible]	[illegible]	[illegible]	[illegible]	

1920 CENSUS—INDEX
DEPARTMENT OF COMMERCE
BUREAU OF THE CENSUS

[illegible]

A-1 b

U. S. GOVERNMENT PRINTING OFFICE [illegible]

T 365

ILLINOIS

Liederman, George (INDIVIDUAL)

VOL. 193 E.D. 81

SHEET 9 LINE 76

W (COLOR) M (SEX) 4 (AGE) Illinois (BIRTHPLACE) (CITIZENSHIP)

Mason (COUNTY)

Havana (CITY) E. Dearborn (STREET) 216 (HOUSE NO.)

ENUMERATED WITH Liederman, Aug.

RELATIONSHIP TO ABOVE Brother

REMARKS

1920 CENSUS—INDEX
DEPARTMENT OF COMMERCE
BUREAU OF THE CENSUS

A-3

U. S. GOVERNMENT PRINTING OFFICE

T 365

ILLINOIS

Tiderman Gustav
(HEAD OF FAMILY)

VOL 88 E. D. 1638

SHEET 10 LINE 40

W 61 Sweden Na
(COLOR) (AGE) (BIRTHPLACE) (CITIZENSHIP)

Cook
(COUNTY)

Chicago Richmond 4445
(CITY) (STREET) (HOUSE NO.)

OTHER MEMBERS OF FAMILY

NAME	RELATIONSHIP	AGE	BIRTHPLACE	CITIZENSHIP
Tiderman Emma	W	69	Sweden	Na
Gertrude	D	28	Wisconsin	
Gertz	S	27	Wisconsin	
Sadie	B.L	20	Canada	Na

1920 CENSUS—INDEX
DEPARTMENT OF COMMERCE
BUREAU OF THE CENSUS

A 16

U. S. GOVERNMENT PRINTING OFFICE 16—1921

T366

ILLINOIS

Lutterer Gustave (INDIVIDUAL)

VOL. 28 E.D. 132

SHEET 6 LINE 24

W (COLOR) 63 (AGE) Germany (BIRTHPLACE) Al (CITIZENSHIP)

Cook (COUNTY)

Chicago (CITY) Fullerton Parkway (STREET) 514 (HOUSE NO.)

ENUMERATED WITH Lutterer, Wolfram

RELATIONSHIP TO ABOVE Father

REMARKS

1920 CENSUS—INDEX
DEPARTMENT OF COMMERCE
BUREAU OF THE CENSUS

A-3

U. S. GOVERNMENT PRINTING OFFICE 11—1371

T 365

[redacted] Illinois

Sedrahn [illegible] HEAD OF FAMILY

VOL. 82 E.D. 1682

SHEET 7 LINE 12

[illegible] COLOR [illegible] AGE [illegible] BIRTHPLACE [illegible] CITIZENSHIP

[illegible] COUNTY

[illegible] CITY

[illegible] STREET [illegible] 4617 HOUSE NO.

OTHER MEMBERS OF FAMILY

NAME	RELATION SHIP	AGE	BIRTHPLACE	CITIZEN SHIP
[illegible]	[illegible]	[illegible]	[illegible]	[illegible]
[illegible]				
[illegible]				
[illegible]			

T365

ILLINOIS

VOL. 712 E. D. 88

SHEET B LINE 92

HEAD OF FAMILY

COLOR SEX BIRTHPLACE (CITIZENSHIP)

COUNTY

CITY (STREET) (HOUSE NO.)

OTHER MEMBERS OF FAMILY

NAME	RELATION SHIP	AGE	BIRTHPLACE	CITIZEN SHIP

1920 CENSUS—INDEX
DEPARTMENT OF COMMERCE
BUREAU OF THE CENSUS

A-16

U. S. GOVERNMENT PRINTING OFFICE

T 365

ILLINOIS

Tedrahn, Henry
(HEAD OF FAMILY)

VOL. 1440 E.D. 29

SHEET 7 LINE 42

M | W | [illegible] | Ill | Ill | Na
(COLOR) | (AGE) | (BIRTHPLACE) | (CITIZENSHIP)

[illegible]
(COUNTY)

[illegible] | [illegible] | 172
(CITY) | (STREET) | (HOUSE NO.)

OTHER MEMBERS OF FAMILY

NAME	RELATION-SHIP	AGE	BIRTHPLACE	CITIZEN-SHIP
Tedrahn, Mary	Wife	42	Germany	Na
[illegible] Elma		6	Illinois	

1920 CENSUS - INDEX
DEPARTMENT OF COMMERCE
BUREAU OF THE CENSUS

A-1a

U. S. GOVERNMENT PRINTING OFFICE

T 365

ILLINOIS

Utterman Heinrich (HEAD OF FAMILY)

VOL 68 E. D. 1673

SHEET 7 LINE 66

N (COLOR) M (SEX) 73 (AGE) Illinois (BIRTHPLACE) NH (CITIZENSHIP)

(COUNTY) Cook (CITY) Ulloa Avenue (STREET) 5403 (HOUSE NO.)

OTHER MEMBERS OF FAMILY

NAME	RELATION SHIP	AGE	BIRTHPLACE	CITIZEN-SHIP
Utterman, Johanna M	Wife	73	Germany	NH

1920 CENSUS—INDEX
DEPARTMENT OF COMMERCE
BUREAU OF THE CENSUS

A-1a

U. S. GOVERNMENT PRINTING OFFICE

T 365

Intermute, Henry C

(HEAD OF FAMILY)

ILLINOIS

VOL. 22 E.D. 135

SHEET 6 LINE 26

W M

(COLOR) (SEX)

Cook

(COUNTY)

Chicago

(CITY)

Country

(BIRTHPLACE)

Na

(CITIZENSHIP)

Arlington Place 640

(STREET) (HOUSE NO.)

OTHER MEMBERS OF FAMILY

NAME	RELATION-SHIP	AGE	BIRTHPLACE	CITIZEN-SHIP
Herman, Ellen	D	17	Illinois	

1920 CENSUS—INDEX
DEPARTMENT OF COMMERCE
BUREAU OF THE CENSUS

A-1 a

U. S. GOVERNMENT PRINTING OFFICE

T 36-

ILLINOIS

Totorian, Jack
(INDIVIDUAL)

VOL 74 E. D. 1206

SHEET 11 LINE 88

W (COLOR) 30 (AGE) Armenia (BIRTHPLACE) Al (CITIZENSHIP)

Cook (COUNTY)

Chicago (CITY) Lincoln (STREET) 1851 (HOUSE NO.)

ENUMERATED WITH Elkins, Louis

RELATIONSHIP TO ABOVE Roomer

REMARKS

1920 CENSUS—INDEX
DEPARTMENT OF COMMERCE
BUREAU OF THE CENSUS

A-3

U. S. GOVERNMENT PRINTING OFFICE

T 365

ILLINOIS

VOL 233 ED 182

SHEET 10 LINE 52

OTHER MEMBERS OF FAMILY

NAME	RELATION-SHIP	AGE	BIRTHPLACE	CITIZEN-SHIP
[illegible]	[illegible]	[illegible]	[illegible]	
[illegible]	[illegible]	[illegible]	[illegible]	
[illegible]	[illegible]	[illegible]	[illegible]	
[illegible]	[illegible]	[illegible]	[illegible]	

1920 CENSUS—INDEX
DEPARTMENT OF COMMERCE
BUREAU OF THE CENSUS

A-1a

U. S. GOVERNMENT PRINTING OFFICE

T 365

ILLINOIS

Titterington James B (INDIVIDUAL) VOL. 215 E.D. 139

SHEET 3 LINE 85

W (COLOR) 76 (AGE) Illinois (BIRTHPLACE) (CITIZENSHIP)

Rock Island (COUNTY)

Rock Island (CITY) 21 (STREET) (HOUSE NO.)

ENUMERATED WITH Montgomery, T (not reported)

RELATIONSHIP TO ABOVE 2nd Brother

REMARKS

1920 CENSUS—INDEX
DEPARTMENT OF COMMERCE
BUREAU OF THE CENSUS

A-3

U. S. GOVERNMENT PRINTING OFFICE 16-1921

T365—

(AP)

[redacted] ILLINOIS

Tatarna, Joe
(INDIVIDUAL)

VOL. 121 E.D. 133

SHEET 6 LINE 84

W 47 Galicia al
(COLOR) (AGE) (BIRTHPLACE) (CITIZENSHIP)

Cook
(COUNTY)

Morton Grove Ferris Av —
(CITY) (STREET) (HOUSE NO.)

ENUMERATED WITH Krupa, Frank

RELATIONSHIP TO ABOVE Boarder

REMARKS

1920 CENSUS—INDEX
DEPARTMENT OF COMMERCE
BUREAU OF THE CENSUS

A-2

U. S. GOVERNMENT PRINTING OFFICE (11—1197)

T 366

ILLINOIS

Tatterer Joe
(INDIVIDUAL)

VOL. 182 E.D. 95

SHEET 4 LINE 61

W (COLOR) 57 (AGE) Hungary (BIRTHPLACE) N (CITIZENSHIP)

Mc Lean (COUNTY)

Bloomington (CITY) Livingston (STREET) 1310 (HOUSE NO.)

ENUMERATED WITH Siler, George

RELATIONSHIP TO ABOVE Father in-law

REMARKS

1910 CENSUS—INDEX
DEPARTMENT OF COMMERCE
BUREAU OF THE CENSUS

A-3

U. S. GOVERNMENT PRINTING OFFICE

T 366

ILLINOIS

VOL. 8 E.D. 114

SHEET 1A LINE 10

(HEAD OF FAMILY)

COLOR AGE BIRTHPLACE CITIZENSHIP

COUNTY

CITY STREET HOUSE NO.

(OTHER MEMBERS OF FAM.)

NAME	RELATIONSHIP	AGE	BIRTHPLACE	CITIZENSHIP

1920 CENSUS—INDEX
DEPARTMENT OF COMMERCE
BUREAU OF THE CENSUS

A 16

U. S. GOVERNMENT PRINTING OFFICE 11—1920

T365

ILLINOIS

VOL. 16 E.D. 124

SHEET 14 LINE 10

Latayette Smith
(NAME OF FAMILY)

M 34 Arkansas Ala
(SEX) (AGE) (BIRTHPLACE) (CITIZENSHIP)

Cook
(COUNTY)

Chicago N. Irving
(CITY) (STREET)

3059
(HOUSE NO.)

OTHER MEMBERS OF FAMILY

NAME	RELATION SHIP	AGE	BIRTHPLACE	CITIZEN SHIP
Latayette Smith	H	34	Arkansas	Al
[illegible]	W	27	Illinois	
[illegible]	D	7	Illinois	
[illegible]	D	5	Illinois	
[illegible]	S	3/12	Illinois	

1920 CENSUS—INDEX
DEPARTMENT OF COMMERCE
BUREAU OF THE CENSUS

A-1a

U. S. GOVERNMENT PRINTING OFFICE (1920)

T 360—

ILLINOIS

VOL. 215 E. D. 135

SHEET 4 LINE 7

(HEAD OF FAMILY)

(COLOR) (SEX) (AGE) (BIRTHPLACE) (CITIZENSHIP)

(CITY) (COUNTY) (STATE) (STREET) 1026 (HOUSE NO.)

OTHER MEMBERS OF FAMILY

NAME	RELATION-SHIP	AGE	BIRTHPLACE	CITIZEN-SHIP

1920 CENSUS—INDEX
DEPARTMENT OF COMMERCE
BUREAU OF THE CENSUS

A-1a

U. S. GOVERNMENT PRINTING OFFICE

T365-

[redacted] ILLINOIS

Fiedersman John
(HEAD OF FAMILY)

VOL. 219 E.D. 203

SHEET 9 LINE 85-

W 29 Illinois
(SEX) (AGE) (BIRTHPLACE) (CITIZENSHIP)

St Clair
(COUNTY)

New Athens Market —
(CITY) (STREET) (HOUSE NO.)

OTHER MEMBERS OF FAMILY

NAME	RELATION-SHIP	AGE	BIRTHPLACE	CITIZEN-SHIP
Fiedersman Virginia	W	23	Illinois	
— Elmer	S	1 2/12	Illinois	

1920 CENSUS—INDEX
DEPARTMENT OF COMMERCE
BUREAU OF THE CENSUS

A-1a

[illegible] STEREOTYPED PRINTING OFFICE [illegible]

T 365

ILLINOIS

Tetherington, John (INDIVIDUAL)

VOL. 188 E. D. 47

SHEET 18 LINE 54

W (COLOR) 31 (AGE) Illinois (BIRTHPLACE) (CITIZENSHIP)

Madison (COUNTY)

(CITY) (STREET) (HOUSE NO.)

ENUMERATED WITH Tetherington, Ella

RELATIONSHIP TO ABOVE Nephew

REMARKS

1920 CENSUS—INDEX
DEPARTMENT OF COMMERCE
BUREAU OF THE CENSUS

A-3

U. S. GOVERNMENT PRINTING OFFICE 11—1197

T365-

Tuderman, John
(INDIVIDUAL)

ILLINOIS
VOL. 26 E. D. 284
SHEET 2 LINE 42

W (COLOR) 47 (AGE) Indiana (BIRTHPLACE) ____ (CITIZENSHIP)

Cook (COUNTY)

Chicago (CITY) 43rd W (STREET) 714 (HOUSE NO.)

ENUMERATED WITH Arnold, Simonds J.

RELATIONSHIP TO ABOVE Lodger

REMARKS

1920 CENSUS—INDEX
DEPARTMENT OF COMMERCE
BUREAU OF THE CENSUS

A-3

U. S. GOVERNMENT PRINTING OFFICE 11—11971

T 365

ILLINOIS

Jadrinki, John (INDIVIDUAL)

VOL. 63 E.D. 960

SHEET 11 LINE 27

W (COLOR) 22 (AGE) Poland (BIRTHPLACE) Al (CITIZENSHIP)

Cook (COUNTY)

Chicago (CITY) Evergreen Ave (STREET) 1901 (HOUSE NO.)

ENUMERATED WITH Blazeczyk, Marie

RELATIONSHIP TO ABOVE Lodger

REMARKS

1920 CENSUS—INDEX
DEPARTMENT OF COMMERCE
BUREAU OF THE CENSUS

A-3

U. S. GOVERNMENT PRINTING OFFICE 11—[illegible]

T365

Tiderman, John
(INDIVIDUAL)

ILLINOIS
VOL. 241 E.D. 182
SHEET 12 LINE 36

W (COLOR) 40 (AGE) Louden (BIRTHPLACE) na (CITIZENSHIP)

Male (COURT)

Joliet (CITY) Perkins (STREET) 415 (HOUSE NO.)

ENUMERATED WITH Tambert, John

RELATIONSHIP TO ABOVE Brother

REMARKS

1920 CENSUS—INDEX
DEPARTMENT OF COMMERCE
BUREAU OF THE CENSUS

A-3

U. S. GOVERNMENT PRINTING OFFICE 11—1921

T363—

ILLINOIS

Tatorian, John C.
(INDIVIDUAL)

VOL. 74 E.D. 1206

SHEET 11 LINE 89

W (COLOR) 25 (AGE) Armenia (BIRTHPLACE) Na (CITIZENSHIP)

Cook (COUNTY)

Chicago (CITY) Lincoln (STREET) 1851 (HOUSE NO.)

ENUMERATED WITH Elkins, Louis

RELATIONSHIP TO ABOVE Roomer

REMARKS

1920 CENSUS—INDEX
DEPARTMENT OF COMMERCE
BUREAU OF THE CENSUS

A-3

U. S. GOVERNMENT PRINTING OFFICE 11—1167

T 362-

Friedman Kathrine

(HEAD OF FAMILY)

[redacted] ILLINOIS

VOL. 219 E.D. 203

SHEET 9 LINE 84

W 64

(SEX) (AGE)

Illinois

(BIRTHPLACE)

(CITIZENSHIP)

Ill Chgo

Res. Market

(CITY)

Market

(STREET)

(HOUSE NO.)

(OTHER MEMBERS OF FAMILY)

NAME	RELATIONSHIP	AGE	BIRTHPLACE	CITIZENSHIP
Irving Solomon				

1920 CENSUS—INDEX
DEPARTMENT OF COMMERCE
BUREAU OF THE CENSUS

A-1a

GOVERNMENT PRINTING OFFICE 11—(1071)

T365

ILLINOIS

Titterington, L Mary (INDIVIDUAL)

VOL. 34 E. D. 120

SHEET 6 LINE 39

W (COLOR) 43 (AGE) Michigan (BIRTHPLACE) (CITIZENSHIP)

Cook (COUNTY)

Chicago (CITY) (N.R) (STREET) 918 (HOUSE NO.)

ENUMERATED WITH Not Reported

RELATIONSHIP TO ABOVE Lodger

REMARKS

1920 CENSUS- INDEX
DEPARTMENT OF COMMERCE
BUREAU OF THE CENSUS

A-3

U. S. GOVERNMENT PRINTING OFFICE 16-11671

T 365

Tittering, Laura
(INDIVIDUAL)

ILLINOIS

VOL. 214 E.D. 131

SHEET 5 LINE 51

W (COLOR) 24 (AGE) Iowa (BIRTHPLACE) (CITIZENSHIP)

Rock Island (COUNTY)

Rock Island (CITY) 14th (STREET) 1442 (HOUSE NO.)

ENUMERATED WITH Tittering, Lolla

RELATIONSHIP TO ABOVE Daughter-in-law

REMARKS

1920 CENSUS—INDEX
DEPARTMENT OF COMMERCE
BUREAU OF THE CENSUS

A-2

U. S. GOVERNMENT PRINTING OFFICE (1—1187)

T 362

Tidrington, Lu

ILLINOIS

VOL 2nd E. D. 117

SHEET 1 LINE 81

F

Lennon

3734

(OTHER MEMBERS OF FAMILY)

NAME	RELATION SHIP	AGE	BIRTHPLACE	CITIZEN SHIP
Tidrington, Lo dillis	H	41	Kentucky	
Tidrington, Laura	W	32	Georgia	
Tidrington, Bennet	S	14	Illinois	
" George	S	11	Illinois	
" Ernest	S	13	Illinois	

1920 CENSUS—INDEX
DEPARTMENT OF COMMERCE
BUREAU OF THE CENSUS

A-16

STATE Illinois

Sedrington, Ill.

(INSTRUCTIONS FOR FILLING)

OTHER MEMBERS OF FAMILY—CONTINUED

NAME	RELATION SHIP	AGE	BIRTHPLACE	CITIZEN SHIP
Sedrington, Dorothea	d	11	Illinois	
Fred	d	6	Illinois	

1920 CENSUS—INDEX
DEPARTMENT OF COMMERCE
BUREAU OF THE CENSUS

2 Well # 1

A-16

U. S. GOVERNMENT PRINTING OFFICE (16—1672)

T 365—

ILLINOIS

Patterson Elisa Leonard (HEAD OF FAMILY)

VOL. 2115 E. D. 136

SHEET 1 LINE 93

(COLOR) AGE (BIRTHPLACE) (CITIZENSHIP)

South Dakota

(CO. NAME)

Mobridge (CITY) (STREET) 1511 (HOUSE NO.)

OTHER MEMBERS OF FAMILY

NAME	RELATION-SHIP	AGE	BIRTHPLACE	CITIZEN-SHIP
Patterson, Elisa Crawfield, Retta	Wife	42	Germany South Dakota	

1920 CENSUS—INDEX
DEPARTMENT OF COMMERCE
BUREAU OF THE CENSUS

A-1a

U. S. GOVERNMENT PRINTING OFFICE 11—1971

T365-

[redacted] Illinois

Letterman, Della
HEAD OF FAMILY

VOL. 714 E. D. 131

SHEET 5 LINE 49

52 Illinois
AGE BIRTHPLACE CITIZENSHIP

Rock Island
Rock Island
17th 1442
(STREET) (HOUSE NO.)

OTHER MEMBERS OF FAMILY

NAME	RELATION-SHIP	AGE	BIRTHPLACE	CITIZEN-SHIP
Letterman, [illegible]	[illegible]	27	Illinois	
Letterman, Laura	[illegible]	27	Iowa	
Laflin, Fannie	Sis	60	Illinois	

1920 CENSUS—INDEX
DEPARTMENT OF COMMERCE
BUREAU OF THE CENSUS

A-16

U. S. GOVERNMENT PRINTING OFFICE

T 365

Tutting Tom Lola C

(INDIVIDUAL)

ILLINOIS

VOL. 178 E.D. 131

SHEET 14 LINE 2

Dr 37 Illinois

(COLOR) (AGE) (BIRTHPLACE) (CITIZENSHIP)

Macon

(COUNTY)

Decatur 1 Oakland Ave 642

(CITY) (STREET) (HOUSE NO.)

ENUMERATED WITH White Hwy C

RELATIONSHIP TO ABOVE Head of the

REMARKS

1920 CENSUS—INDEX
DEPARTMENT OF COMMERCE
BUREAU OF THE CENSUS

A-1

U. S. GOVERNMENT PRINTING OFFICE

T 365

ILLINOIS

VOL. 502 E.D. 94

SHEET 1 LINE 14

(REAL OR FAMILY)

COUNTY

(COUNTY)

CITY

STREET

(HOUSE NO.)

OTHER MEMBERS OF FAMILY

NAME	RELATIONSHIP	AGE	BIRTHPLACE	CITIZENSHIP
Washington [illegible]	[illegible]	[illegible]	[illegible]	

1920 CENSUS—INDEX
DEPARTMENT OF COMMERCE
BUREAU OF THE CENSUS

A 1a

GOVERNMENT PRINTING OFFICE

T 965

ILLINOIS

VOL. 212 E. D. 94

SHEET 10 LINE 15

Litherington Marshall
(HEAD OF FAMILY)

M 72 Illinois
(COLOR) (AGE) (BIRTHPLACE)

Rich Farmer
(CITIZENSHIP)

(STREET) (HOUSE NO.)

OTHER MEMBERS OF FAMILY

NAME	RELATION SHIP	AGE	BIRTHPLACE	CITIZEN-SHIP
Litherington, Alice J.	W	67	Indiana	
" Pearl G.	d	40	Illinois	
" Howard M.	s	35	Illinois	

1920 CENSUS—INDEX
DEPARTMENT OF COMMERCE
BUREAU OF THE CENSUS

A-1 a

U. S. GOVERNMENT PRINTING OFFICE

T 365

ILLINOIS

VOL. 188 E.D. 52

SHEET 1 LINE 13

Tethington Mandy
(NAME OF PERSON LISTED)

24 6 Illinois
(COLOR) (AGE) (BIRTHPLACE)

Macon (CITIZENSHIP)
(COUNTY)

Decatur Hillsboro Rd. 242
(CITY) (STREET) (HOUSE NO.)

OTHER MEMBERS OF FAMILY

NAME	RELATION SHIP	AGE	BIRTHPLACE	CITIZEN SHIP
Tethington, Maude	Wife	31	Illinois	
Tethington, Agnes	Dau	6	Illinois	
Tethington, Ruth	Dau	25	Illinois	
Tethington, Cliff	Son	22	Illinois	

1930 CENSUS—INDEX
DEPARTMENT OF COMMERCE
BUREAU OF THE CENSUS

A-1a

U. S. GOVERNMENT PRINTING OFFICE

T 365

Titherington Mary

(INDIVIDUAL)

ILLINOIS

VOL. 212 E. D. 94

SHEET 11 LINE 11

21 (HEAD) 78 (AGE) Illinois (BIRTHPLACE) (CITIZENSHIP)

Rock Island (COUNTY)

(CITY) (STREET) (HOUSE NO.)

ENUMERATED WITH T. Herrington, Moved

RELATIONSHIP TO ABOVE Sister

REMARKS

1920 CENSUS—INDEX
DEPARTMENT OF COMMERCE
BUREAU OF THE CENSUS

A-3

U. S. GOVERNMENT PRINTING OFFICE

T 365

ILLINOIS

VOL. 20 E.D. 1117

SHEET 7 LINE 81

Tatarian, Mike
HEAD OF FAMILY

M 34
SEX AGE

Armenia
BIRTHPLACE

Na
CITIZENSHIP

Cook
COUNTY

Chicago
CITY

Barber
STREET

716
HOUSE NO.

OTHER MEMBERS OF FAMILY

NAME	RELATION SHIP	AGE	BIRTHPLACE	CITIZEN-SHIP
Tatarian, Mary	W	32	Armenia	Na
[illegible]	d	7	Chicago	
[illegible]	d	5	Chicago	
[illegible]	d	1 12	Chicago	

1930 CENSUS—INDEX
DEPARTMENT OF COMMERCE
BUREAU OF THE CENSUS

A-1a

U. S. GOVERNMENT PRINTING OFFICE 11—41091

T 365

Titherington Maude H

(HEAD OF FAMILY)

ILLINOIS

VOL 212 E. D. 94

SHEET 11 LINE 10

M W 25 Illinois

(OWNED OR RENTED) (FARM OR HOME) (BIRTHPLACE) (CITIZENSHIP)

Rock Island

(COUNTY)

(CITY) (STREET) (HOUSE NO.)

OTHER MEMBERS OF FAMILY

NAME	RELATION SHIP	AGE	BIRTHPLACE	CITIZENSHIP
Titherington Thomas	son	28	Illinois	
" Harold	son	10	Illinois	

1920 CENSUS INDEX
DEPARTMENT OF COMMERCE
BUREAU OF THE CENSUS

A-16

U. S. GOVERNMENT PRINTING OFFICE 11—1187.

T365

ILLINOIS

VOL. 715 E.D. 135

SHEET 7 LINE 11

(NAME OF FAMILY)

(AGE) (BIRTHPLACE) (CITIZENSHIP)

(COUNTY)

(CITY) (STREET) 1030 (HOUSE NO.)

OTHER MEMBERS OF FAMILY

NAME	RELATION-SHIP	AGE	BIRTHPLACE	CITIZEN-SHIP
[illegible]	[illegible]	5	Wisconsin	
[illegible]	[illegible]	43	Wisconsin	

1920 CENSUS—INDEX
DEPARTMENT OF COMMERCE
BUREAU OF THE CENSUS

A-1a

U. S. GOVERNMENT PRINTING OFFICE 11—11921

T361-

Tiderman Olga
(INDIVIDUAL)

ILLINOIS
VOL. 241 E.D. 182
SHEET 12 LINE 37

W 36 Sweden Na
(COLOR) (AGE) (BIRTHPLACE) (CITIZENSHIP)

Will
(COUNTY)

Joliet Hexhimer 415
(CITY) (STREET) (HOUSE NO.)

ENUMERATED WITH Lambert, John

RELATIONSHIP TO ABOVE Servant

REMARKS

1920 CENSUS—INDEX
DEPARTMENT OF COMMERCE
BUREAU OF THE CENSUS

A-3

U. S. GOVERNMENT PRINTING OFFICE

T 365

Tenthorn, Otto
(HEAD OF FAMILY)

[redacted] Illinois

VOL. 84 E.D. 1565

SHEET 7 LINE 87

W | 54 | Germany | na
(COLOR) | (AGE) | (BIRTHPLACE) | (CITIZENSHIP)

Cook
(COUNTY)

Chicago | Ainsworth Ave. | 3912
(CITY) | (STREET) | (HOUSE NO.)

OTHER MEMBERS OF FAMILY

NAME	RELATION-SHIP	AGE	BIRTHPLACE	CITIZEN-SHIP
Tenthorn, Augusta	W	48	Germany	na
Kurt	S	19	Illinois	

1920 CENSUS—INDEX
DEPARTMENT OF COMMERCE
BUREAU OF THE CENSUS

see Tenthorn Otto

A-18

U. S. GOVERNMENT PRINTING OFFICE 11—11071

T 365

Taeterom, Otto J [redacted] Illinois

(NAME OF HEAD OF FAMILY)

VOL. 87 E.D. 1626

SHEET 7 LINE 96

W (COLOR) 40 (AGE) East Prussia (BIRTHPLACE) Na (CITIZENSHIP)

Cook (COUNTY)

Chicago (CITY) Drake Ave. (STREET) 4228 (HOUSE NO.)

OTHER MEMBERS OF FAMILY

NAME	RELATION-SHIP	AGE	BIRTHPLACE	CITIZEN-SHIP
Taeterom, Amanda	W	38	Illinois	
— Harriet	D	8	Illinois	

1920 CENSUS—INDEX
DEPARTMENT OF COMMERCE
BUREAU OF THE CENSUS

Ill
Taeterom

A-1a

U. S. GOVERNMENT PRINTING OFFICE 11—14827

T365

ILLINOIS

Deedeman, Pearl (INDIVIDUAL)

VOL. 40 E. D. 404

SHEET 7 LINE 47

W (COLOR) 8 (AGE) Illinois (BIRTHPLACE) (CITIZENSHIP)

Cook (COUNTY)

Chicago (CITY) Sixty Third Place (STREET) 1510 (HOUSE NO.)

ENUMERATED WITH Anderson, Oscar M

RELATIONSHIP TO ABOVE Niece

REMARKS

1920 CENSUS—INDEX
DEPARTMENT OF COMMERCE
BUREAU OF THE CENSUS

A-2

U. S. GOVERNMENT PRINTING OFFICE 11—1697

T 365

Illinois

[redacted]

Pistrini, Peter
(INDIVIDUAL)

VOL. 166 E.D. 115

SHEET 6 LINE 91

W (COLOR) 26 (AGE) Italy (BIRTHPLACE) Na (CITIZENSHIP)

La Salle (COUNTY)

La Salle (CITY) Sterling (STREET) 127 (HOUSE NO.)

ENUMERATED WITH Lewis, Alex

RELATIONSHIP TO ABOVE Boarder

REMARKS

1920 CENSUS—INDEX
DEPARTMENT OF COMMERCE
BUREAU OF THE CENSUS

U. S. GOVERNMENT PRINTING OFFICE 11—1971

A3

T365

ILLINOIS

Liderman, Sadie (INDIVIDUAL) VOL. 88 E.D. 1638

SHEET 10 LINE 44

W (COLOR) 31 (AGE) Canada (BIRTHPLACE) Na (CITIZENSHIP)

Cook (COUNTY)

Chicago (CITY) Richmond (STREET) 4445 (HOUSE NO.)

ENUMERATED WITH Liderman, Gustav

RELATIONSHIP TO ABOVE Daughter in Law

REMARKS

1920 CENSUS—INDEX
DEPARTMENT OF COMMERCE
BUREAU OF THE CENSUS

A-2

U. S. GOVERNMENT PRINTING OFFICE 16—1371

T 365—

ILLINOIS

VOL. 45 E. D. 272

SHEET 8 LINE 29

Feldman Alma
(HEAD OF FAMILY)

W (COLOR) 25 (AGE) F (SEX)

Illinois (BIRTHPLACE)

Mo (CITIZENSHIP)

Cook (COUNTY)

Chicago (CITY)

Lawrence Ave (STREET)

2214 (HOUSE NO.)

OTHER MEMBERS OF FAMILY

NAME	RELATION SHIP	AGE	BIRTHPLACE	CITIZEN-SHIP
Feldman Myron	S	6	Illinois	

1920 CENSUS—INDEX
DEPARTMENT OF COMMERCE
BUREAU OF THE CENSUS

A-1a

U. S. GOVERNMENT PRINTING OFFICE 11—11871

T 365-

ILLINOIS

Titterington, Susan E. [redacted]

(INDIVIDUAL)

VOL. 28 E. D. 320

SHEET 10 LINE 56

W 43 Illinois

(COLOR) (AGE) (BIRTHPLACE) (CITIZENSHIP)

Cook

(COUNTY)

Chicago Indiana ave 573

(CITY) (STREET) (HOUSE NO.)

ENUMERATED WITH Not reported

RELATIONSHIP TO ABOVE Roomer

REMARKS

1920 CENSUS—INDEX
DEPARTMENT OF COMMERCE
BUREAU OF THE CENSUS

A-2

U. S. GOVERNMENT PRINTING OFFICE 16—51871

T 365

[redacted] Illinois

VOL. 2 12 E. D. 94

SHEET 7 LINE 24

(HEAD OF FAMILY)

(COLOR) (AGE)

(BIRTHPLACE)

(CITIZENSHIP)

(COUNTY)

(CITY)

(STREET)

(HOUSE NO.)

OTHER MEMBERS OF FAMILY

NAME	RELATION SHIP	AGE	BIRTHPLACE	CITIZEN-SHIP
[illegible]	[illegible]	[illegible]	[illegible] York	
[illegible]	[illegible]	[illegible]	[illegible]	
[illegible]	[illegible]	15	[illegible]	
[illegible]	[illegible]	[illegible]	Illinois	
[illegible]	[illegible]	[illegible]	Sweden	Na

1920 CENSUS INDEX
DEPARTMENT OF COMMERCE
BUREAU OF THE CENSUS

A-1a

U. S. GOVERNMENT PRINTING OFFICE 11—1127

T 365

ILLINOIS

Tiburcio Valdez (INDIVIDUAL)

VOL. 166 E. D. 116

SHEET 15 LINE 95

Mx (COLOR) 27 (AGE) Mexico (BIRTHPLACE) Al (CITIZENSHIP)

La Salle (COUNTY)

La Salle (CITY) Todd (STREET) 602 R (HOUSE NO.)

ENUMERATED WITH Mariano Anton

RELATIONSHIP TO ABOVE Boarder

REMARKS

1920 CENSUS—INDEX
DEPARTMENT OF COMMERCE
BUREAU OF THE CENSUS

A-2

U. S. GOVERNMENT PRINTING OFFICE

T 365

ILLINOIS

VOL. E. D.

SHEET LINE

(HEAD OF FAMILY)

(COUNTY) (AGE) (BIRTHPLACE) (CITIZENSHIP)

(CITY) (STREET) HOUSE NO.

OTHER MEMBERS OF FAMILY

NAME	RELATIONSHIP	AGE	BIRTHPLACE	CITIZENSHIP

1920 CENSUS—INDEX
DEPARTMENT OF COMMERCE
BUREAU OF THE CENSUS

A-1a

U. S. GOVERNMENT PRINTING OFFICE 11—11871

T 362365

ILLINOIS

VOL. 64 E. D. 981

SHEET 7 LINE 65

(HEAD OF FAMILY)

(COLOR) (AGE) (BIRTHPLACE) (CITIZENSHIP)

(COUNTY)

(CITY) (STREET) (HOUSE NO.)

OTHER MEMBERS OF FAMILY

NAME	RELATION-SHIP	AGE	BIRTHPLACE	CITIZEN-SHIP

1920 CENSUS—INDEX
DEPARTMENT OF COMMERCE
BUREAU OF THE CENSUS

A-1a

U. S. GOVERNMENT PRINTING OFFICE

T 365

[redacted] Illinois

Tutsie Valentine
(INDIVIDUAL)

VOL. 166 E. D. 115

SHEET 6 LINE 90

W (COLOR) 30 (AGE) Jugo Slavia (BIRTHPLACE) Na (CITIZENSHIP)

La Salle
(COUNTY)

La Salle (CITY) Sterling (STREET) 127 (HOUSE NO.)

ENUMERATED WITH Avis, Alex

RELATIONSHIP TO ABOVE Boarder

REMARKS

1920 CENSUS—INDEX
DEPARTMENT OF COMMERCE
BUREAU OF THE CENSUS

A-2

U. S. GOVERNMENT PRINTING OFFICE (1—) 1 671

T 365

ILLINOIS

VOL. 74 E. D. 3

SHEET 22 LINE 24

(HEAD OF FAM. LIS.)

(COLOR) (AGE) (BIRTHPLACE) (CITIZENSHIP)

(COUNTY)

CITY STREET (HOUSE NO.)

OTHER MEMBERS OF FAMILY

NAME	RELATION SHIP	AGE	BIRTHPLACE	CITIZEN SHIP
Edwin [illegible]	[illegible]	28	Illinois	
[illegible] Emma	[illegible]	28	Illinois	
[illegible] Ian	[illegible]	1 6/12	Illinois	
[illegible] Margaret	[illegible]	2 6/12	Illinois	
Burkard [illegible]	[illegible]	37	Illinois	

1920 CENSUS—INDEX
DEPARTMENT OF COMMERCE
BUREAU OF THE CENSUS

A-16

U. S. GOVERNMENT PRINTING OFFICE

T 366

ILLINOIS

VOL. 7 E.D. 1312

SHEET 6 LINE 22

(HEAD OF FAMILY)

(COLOR) (AGE)

(SEX)

(BIRTHPLACE)

(CITIZENSHIP)

(CITY)

(STREET)

(HOUSE NO.)

OTHER MEMBERS OF FAMILY

NAME	RELATION SHIP	AGE	BIRTHPLACE	CITIZEN-SHIP

1920 CENSUS—INDEX
DEPARTMENT OF COMMERCE
BUREAU OF THE CENSUS

A-10

U. S. GOVERNMENT PRINTING OFFICE

T400

ILLINOIS

Dalley (Interpreter)
(HEAD OF FAMILY)

VOL. 132 E.D. 160

SHEET 3 LINE 57

T (U.K.) Interpreter NR
(COLOR) (BIRTHPLACE) (CITIZENSHIP)

Cook
(COUNTY)

Chicago Nicoma Ave 100
(CITY) (STREET) (HOUSE NO.)

OTHER MEMBERS OF FAMILY

NAME	RELATIONSHIP	AGE	BIRTHPLACE	CITIZENSHIP
	Wife			

1920 CENSUS—INDEX
DEPARTMENT OF COMMERCE
BUREAU OF THE CENSUS

A-16

U. S. GOVERNMENT PRINTING OFFICE

BUREAU OF THE CENSUS

T400

ILLINOIS

VOL. 19 E. D. 113

SHEET 11 LINE 40

Schiel, [illegible]
HEAD OF FAMILY

W | 35 | Illinois
COLOR | AGE | BIRTHPLACE

Virginia
(Wife)

Clara Cook
(Mother-in-law)

CITIZENSHIP

HOUSE NO.

OTHER MEMBERS OF FAMILY

NAME	RELATION SHIP	AGE	BIRTHPLACE	CITIZEN SHIP
Schiel, Emil	S	10	Illinois	
" Francis E	S	12	Illinois	
" Ernest	S	10	Illinois	
" Dorothy	D	8	Illinois	

And 2 Roomers

1920 CENSUS—INDEX
DEPARTMENT OF COMMERCE
BUREAU OF THE CENSUS

A-1a

U. S. GOVERNMENT PRINTING OFFICE

T 400

ILLINOIS

VOL 193 E.D. 102

SHEET 12 LINE 61

[illegible] [illegible] HEAD OF FAMILY

[illegible] AGE

[illegible] BIRTHPLACE

[illegible] CITIZENSHIP

[illegible] COUNTY

[illegible] CITY

[illegible] STREET

[illegible] HOUSE NO.

OTHER MEMBERS OF FAMILY

NAME	RELATION-SHIP	AGE	BIRTHPLACE	CITIZEN-SHIP
[illegible]	[illegible]	[illegible]	[illegible]	

1920 CENSUS—INDEX
DEPARTMENT OF COMMERCE
BUREAU OF THE CENSUS

A-18

U. S. GOVERNMENT PRINTING OFFICE

T400

Tully, Mary — HEAD OF FAMILY

ILLINOIS

VOL. 40 E. D. 420

SHEET 3 LINE 58

W — M — 60 — Illinois — (CITIZENSHIP)

COLOR — AGE — BIRTHPLACE

Cook — COUNTY

Chicago — CITY

4th — STREET

882 — HOUSE NO.

OTHER MEMBERS OF FAMILY

NAME	RELATION-SHIP	AGE	BIRTHPLACE	CITIZEN-SHIP
Tully, John	S	34	Ohio	
" Frank	S	31	Ohio	
" Anna	D	32	Ohio	

1920 CENSUS—INDEX
DEPARTMENT OF COMMERCE
BUREAU OF THE CENSUS

A-16

U. S. GOVERNMENT PRINTING OFFICE 16—11871

T400

ILLINOIS

VOL. 132 E. D. 43

SHEET 5 LINE 24

Theof Claron
(HEAD OF FAMILY)

W (COLOR) 33 (AGE) Canada (BIRTHPLACE) No (CITIZENSHIP)

Lake (COUNTY)

Antioch (TOWN) Locust (STREET) 652 (HOUSE NO)

OTHER MEMBERS OF FAMILY

NAME	RELATION SHIP	AGE	BIRTHPLACE	CITIZEN-SHIP
Theof Elena	W	19	Illinois	
Dorothy	D	5	Illinois	

1920 CENSUS—INDEX
DEPARTMENT OF COMMERCE
BUREAU OF THE CENSUS

A-1a

U. S. GOVERNMENT PRINTING OFFICE 1—1921

T400

[redacted] ILL/1901S

VOL. 180 E. D. 65

SHEET 3 LINE 20

(HEAD OF FAMILY)

(COLOR) (AGE) (BIRTHPLACE) (CITIZENSHIP)

(COUNTY)

(CITY) (STREET) (HOUSE NO.)

OTHER MEMBERS OF FAMILY

NAME	RELATIONSHIP	AGE	BIRTHPLACE	CITIZENSHIP
[illegible]	[illegible]	[illegible]	[illegible]	
[illegible]	[illegible]	[illegible]	[illegible]	

1920 CENSUS—INDEX
DEPARTMENT OF COMMERCE
BUREAU OF THE CENSUS

A-1a

U. S. GOVERNMENT PRINTING OFFICE 11—11071

T400

ILLINOIS

Thal, Abraham F. (INDIVIDUAL)

VOL. 30 E. D. 363

SHEET 2 LINE 57

W (COLOR) 36 (AGE) _____ (BIRTHPLACE) _____ (CITIZENSHIP)

Cook (COUNTY)

Chicago (CITY) Prairie Ave (STREET) 5619 (HOUSE NO.)

ENUMERATED WITH Korb, Lillian

RELATIONSHIP TO ABOVE Roomer

REMARKS

1920 CENSUS—INDEX
DEPARTMENT OF COMMERCE
BUREAU OF THE CENSUS

A-3

U. S. GOVERNMENT PRINTING OFFICE

T400

Till Ida
(HEAD OF FAMILY)

ILLINOIS

VOL. 93 E. D. 1448

SHEET 14 LINE 2

W (COLOR) 28 (AGE) England (BIRTHPLACE) Al (CITIZENSHIP)

Cook (COUNTY)

Chicago (CITY) Lincoln Ave. (STREET) 4866 (HOUSE NO.)

OTHER MEMBERS OF FAMILY

NAME	RELATION-SHIP	AGE	BIRTHPLACE	CITIZEN-SHIP
Till, Joseph	H	27	Austria	Al
Lenny, John	S	16	England	Al
Wife & Boarder				

1920 CENSUS—INDEX
DEPARTMENT OF COMMERCE
BUREAU OF THE CENSUS

A-16

U. S. GOVERNMENT PRINTING OFFICE 16—11871

T400

ILLINOIS

Tilly, Ada (INDIVIDUAL)

VOL. 72 E.D. 1167

SHEET 7 LINE 5

W (COLOR) 23 (AGE) Kansas (BIRTHPLACE) _____ (CITIZENSHIP)

Cook (COUNTY)

Chicago (CITY) North Dearborn (STREET) 839 (HOUSE NO.)

ENUMERATED WITH Bush Conservatory

RELATIONSHIP TO ABOVE Student

REMARKS

1920 CENSUS—INDEX
DEPARTMENT OF COMMERCE
BUREAU OF THE CENSUS

A-3

U. S. GOVERNMENT PRINTING OFFICE

T400.

[redacted] Illinois

Theel, Adam
(INDIVIDUAL)

VOL. 15 E.D. 5-E

SHEET 2 LINE 34

W 47 Germany B
(COLOR) (AGE) (BIRTHPLACE) (CITIZENSHIP)

Kane
(COUNTY)

Aurora No. Broadway 510
(CITY) (STREET) (HOUSE NO.)

ENUMERATED WITH Miller, Anna

RELATIONSHIP TO ABOVE Brother

REMARKS

1920 CENSUS—INDEX
DEPARTMENT OF COMMERCE
BUREAU OF THE CENSUS

A-3

U. S. GOVERNMENT PRINTING OFFICE 11—4 GPO

T400

[redacted] Illinois

Colby, Adam E.
(HEAD OF FAMILY)

VOL. 182 E. D. 55

SHEET 25 LINE 28

al — 2 — Indiana — —
(COLOR) (AGE) (BIRTHPLACE) (CITIZENSHIP)

Macoupin
(COUNTY)

Girard — Girard — —
(CITY) (STREET) (HOUSE NO.)

OTHER MEMBERS OF FAMILY

NAME	RELATION-SHIP	AGE	BIRTHPLACE	CITIZEN-SHIP
Colby, Ruth M	D	21	Illinois	

1920 CENSUS—INDEX
DEPARTMENT OF COMMERCE
BUREAU OF THE CENSUS

A-1a

U. S. GOVERNMENT PRINTING OFFICE

Ford

Talley, Add

(HEAD OF FAMILY)

ILLINOIS

VOL 168 E.D. 154

SHEET 3 LINE 38

W (COLOR) 57 (AGE) Illinois (BIRTHPLACE) (CITIZENSHIP)

Lawrence (COUNTY)

(CITY) (STREET) (HOUSE NO.)

OTHER MEMBERS OF FAMILY

NAME	RELATION-SHIP	AGE	BIRTHPLACE	CITIZEN-SHIP
Talley, Emma	W	52	Illinois	
Bonnie	D	17	Illinois	
Ryland	S	14	Illinois	
Charles	S	10	Illinois	

1920 CENSUS—INDEX
DEPARTMENT OF COMMERCE
BUREAU OF THE CENSUS

A-16

U. S. GOVERNMENT PRINTING OFFICE 1920

T 600

ILLINOIS

VOL. 124 E.D. 74

SHEET 4 LINE 62

Talley, Addison
HEAD OF FAMILY

W 34
COLOR AGE

Georgia
BIRTHPLACE

CITIZENSHIP

Cook
COUNTY

Evanston
CITY

Greenleaf
STREET

703
HOUSE NO.

OTHER MEMBERS OF FAMILY

NAME	RELATION SHIP	AGE	BIRTHPLACE	CITIZEN-SHIP
Talley, Louise	W	32	Illinois	
——, Louise	D	07/12	Illinois	
——, Louise	D	07/12	Illinois	
Harthwort, Louise	M b	58	Georgia	

1910 CENSUS—INDEX
DEPARTMENT OF COMMERCE
BUREAU OF THE CENSUS

A-1a

U. S. GOVERNMENT PRINTING OFFICE 11—11801

T400

Thiel, Axel
(INDIVIDUAL)

ILLINOIS
VOL. 244 E.D. 211
SHEET 16 LINE 51

W | 2 5/12 | Illinois | |
(COLOR) | (AGE) | (BIRTHPLACE) | (CITIZENSHIP)

Winnebago
(COUNTY)

Rockford | Sunset | 622
(CITY) | (STREET) | (HOUSE NO.)

ENUMERATED WITH Thiel, August

RELATIONSHIP TO ABOVE daughter

REMARKS

1920 CENSUS—INDEX
DEPARTMENT OF COMMERCE
BUREAU OF THE CENSUS

A-8

U. S. GOVERNMENT PRINTING OFFICE 16—1921

T400

ILLINOIS

Tilly, Adelaide (INDIVIDUAL)

VOL. 40 E. D. 409

SHEET 10 LINE 64

W (COLOR) 46 (AGE) Canada (BIRTHPLACE) na. (CITIZENSHIP)

Cook (COUNTY)

Chicago (CITY) Kenwood Avenue (STREET) 6325 (HOUSE NO.)

ENUMERATED WITH Not Reported

RELATIONSHIP TO ABOVE Lodger

REMARKS

1930 CENSUS—INDEX
DEPARTMENT OF COMMERCE
BUREAU OF THE CENSUS

A-3

U. S. GOVERNMENT PRINTING OFFICE

T400

ILLINOIS

Thul, Adele
(INDIVIDUAL)

VOL. 216 E. D. 116

SHEET 3 LINE 32

W (COLOR) 28 (AGE) Illinois (BIRTHPLACE) (CITIZENSHIP)

St Clair (COUNTY)

Belleville (CITY) West C (STREET) 608 (HOUSE NO.)

ENUMERATED WITH Schernitzauer, Anna

RELATIONSHIP TO ABOVE Maid

REMARKS

1920 CENSUS—INDEX
DEPARTMENT OF COMMERCE
BUREAU OF THE CENSUS

A-2

U. S. GOVERNMENT PRINTING OFFICE 11—1971

T40

Tilley, Adelia
(INDIVIDUAL)

ILLINOIS
VOL. 189 E. D. 65
SHEET 10 LINE 57

W | 29 | Missouri | | |
(COLOR) | (AGE) | (BIRTHPLACE) | (CITIZENSHIP)

Madison
(COUNTY)

Troy | Edwardsville Road | —
(CITY) | (STREET) | (HOUSE NO.)

ENUMERATED WITH Tilley, Enley

RELATIONSHIP TO ABOVE Daughter in law

REMARKS

1920 CENSUS—INDEX
DEPARTMENT OF COMMERCE
BUREAU OF THE CENSUS

A-3

U. S. GOVERNMENT PRINTING OFFICE

Teal

Teal, Adelbert Jr.
HEAD OF FAMILY

ILLINOIS
VOL. 53 E.D. 1533
SHEET 5 LINE 8

M
COLOR

41
AGE

Ill.
BIRTHPLACE

Pa.
CITIZENSHIP

Chicago
CITY

Lawndale Ave.
STREET

1730
HOUSE NO.

OTHER MEMBERS OF FAMILY

NAME	RELATION SHIP	AGE	BIRTHPLACE	CITIZEN-SHIP
Teal, Katherine C	D	36	Scotland	Pat

1920 CENSUS INDEX
DEPARTMENT OF COMMERCE
BUREAU OF THE CENSUS

A-16

U. S. GOVERNMENT PRINTING OFFICE

T400

ILLINOIS

VOL. 216 E.D. 118

SHEET 1 LINE 34

(HEAD OF FAMILY)

(COUNTY) (CITY)

(COUNTY)

(BIRTHPLACE) (CITIZENSHIP)

(CITY) (STREET) (HOUSE NO.)

OTHER MEMBERS OF FAMILY

NAME	RELATIONSHIP	AGE	BIRTHPLACE	CITIZENSHIP
[illegible]	W	[illegible]	Illinois	
[illegible]	S	[illegible]	Illinois	

1970 CENSUS—INDEX
DEPARTMENT OF COMMERCE
BUREAU OF THE CENSUS

A-15

U. S. GOVERNMENT PRINTING OFFICE

T 700

Thiel, Adolph
(HEAD OF FAMILY)

[redacted] Illinois

VOL. 65 E. D. 990

SHEET 1 LINE 36

W (COLOR) 52 (AGE) Russia Poland (BIRTHPLACE) Pa (CITIZENSHIP)

Cook (COUNTY)

Chicago (CITY) Roscoe Ave (STREET) 447 (HOUSE NO.)

OTHER MEMBERS OF FAMILY

NAME	RELATION-SHIP	AGE	BIRTHPLACE	CITIZEN-SHIP
Thiel, Pauline	W	36	Russia Poland	Pa
" Emma	D	12	Illinois	
" Wanda	D	11	Illinois	
" Bertha	D	9	Illinois	
" Arthur	S	8	Illinois	

1920 CENSUS—INDEX
DEPARTMENT OF COMMERCE
BUREAU OF THE CENSUS

A-16

GOVERNMENT PRINTING OFFICE 11—11075

T400

Thiel, Ralph H.

(INDIVIDUAL)

ILLINOIS

VOL. 135 E.D. 197

SHEET 2 LINE 28

W | 6 | Illinois | | |

(COLOR) (AGE) (BIRTHPLACE) (CITIZENSHIP)

Cook

(COUNTY)

Melrose Park | 12th St South | 1201

(CITY) (STREET) (HOUSE NO.)

ENUMERATED WITH Thiel, Chas. F.

RELATIONSHIP TO ABOVE Brother

REMARKS

1920 CENSUS—INDEX
DEPARTMENT OF COMMERCE
BUREAU OF THE CENSUS

A-4

U. S. GOVERNMENT PRINTING OFFICE

T 400

Hill, Edith J
HEAD OF FAMILY

ILLINOIS
VOL. 33 E.D. 1547
SHEET 1 LINE 4

W 41 Illinois
(COLOR) (AGE) (BIRTHPLACE) (CITIZENSHIP)

Cook
(COUNTY)

Chicago Sinsacola Ave 2035
(CITY) (STREET) (HOUSE NO.)

OTHER MEMBERS OF FAMILY

NAME	RELATIONSHIP	AGE	BIRTHPLACE	CITIZENSHIP
Hill, Edith	W	41	Wisconsin	
Hattie	D	19	Illinois	
Iris	D	16	Illinois	
Raymond	S	9	Illinois	
Russell	S	7	Illinois	

1920 CENSUS—INDEX
DEPARTMENT OF COMMERCE
BUREAU OF THE CENSUS

#1
#2

A-16

U. S. GOVERNMENT PRINTING OFFICE

Sill, Adolph F. STATE Illinois

(HEAD OF FAMILY—CONTINUED)

OTHER MEMBERS OF FAMILY—CONTINUED

NAME	RELATION-SHIP	AGE	BIRTHPLACE	CITIZEN-SHIP
Sill, Edward	S	4	Illinois	

1920 CENSUS—INDEX
DEPARTMENT OF COMMERCE
BUREAU OF THE CENSUS

A-1b

U. S. GOVERNMENT PRINTING OFFICE

T400

Tully, Aggie
(INDIVIDUAL)

ILLINOIS

VOL. 16 E.D. 5

SHEET 7 LINE 51

W (COLOR) 64 (AGE) Illinois (BIRTHPLACE)

(CITIZENSHIP)

Clay (COUNTY)

Flora City (CITY) (STREET) (HOUSE NO.)

ENUMERATED WITH Massey, Benjamin

RELATIONSHIP TO ABOVE Sister-in-Law

REMARKS

1930 CENSUS—INDEX
DEPARTMENT OF COMMERCE
BUREAU OF THE CENSUS

A-3

U. S. GOVERNMENT PRINTING OFFICE 16-71871

T 600

Thiele, Agnes
(INDIVIDUAL)

ILLINOIS
VOL. 141 E.D. 53
SHEET 4 LINE 46

W (COLOR) 20 (AGE) Illinois (BIRTHPLACE) (CITIZENSHIP)

Effingham (COUNTY)

Effingham (CITY) Fourth (STREET) 516 (HOUSE NO.)

ENUMERATED WITH Thiele, William

RELATIONSHIP TO ABOVE Boarder

REMARKS

1940 CENSUS—INDEX
DEPARTMENT OF COMMERCE
BUREAU OF THE CENSUS

A-3

U. S. GOVERNMENT PRINTING OFFICE

T 400

Thelan Agnes
(INDIVIDUAL)

ILLINOIS
VOL. 175 E. D. 24
SHEET 12 LINE 92

W 21 Illinois
(COLOR) (AGE) (BIRTHPLACE) (CITIZENSHIP)

Livingston
(COUNTY)

Dwight Chesapeake
(CITY) (STREET) HOUSE NO.

ENUMERATED WITH Brown, Frank

RELATIONSHIP TO ABOVE Step daughter

REMARKS

1920 CENSUS—INDEX
DEPARTMENT OF COMMERCE
BUREAU OF THE CENSUS

A-3

U. S. GOVERNMENT PRINTING OFFICE 11—1971

T400

Fully Agee
(INDIVIDUAL)

ILLINOIS
VOL. 15 7 E.D. 5 4
SHEET 1 LINE 86

M 29 Illinois
(COLOR) (AGE) (BIRTHPLACE) (CITIZENSHIP)

Kane
(COUNTY)

Aurora St to
(CITY) (STREET)

82
(HOUSE NO.)

ENUMERATED WITH St Jule, Ernile

RELATIONSHIP TO ABOVE Boarder

REMARKS

1920 CENSUS—INDEX
DEPARTMENT OF COMMERCE
BUREAU OF THE CENSUS

A-3

U. S. GOVERNMENT PRINTING OFFICE

T 400

ILLINOIS

Tully, Grace (INDIVIDUAL)

VOL. 81 E.D. 1504

SHEET 1 LINE 56

H (OWNER) 51 (AGE) Maryland (BIRTHPLACE) Yes (CITIZENSHIP)

Cook (COUNTY)

Chicago (CITY) Ridge Blvd (STREET) 9930 (HOUSE NO.)

ENUMERATED WITH Convent and Academy of St. Scholastica

RELATIONSHIP TO ABOVE Visitor

REMARKS

1920 CENSUS—(INDEX)
DEPARTMENT OF COMMERCE
BUREAU OF THE CENSUS

A-3

U. S. GOVERNMENT PRINTING OFFICE 16—11971

T 401

Tell Aguila Theresa (INDIVIDUAL)

ILLINOIS

VOL. 56 E.D. 8 v 7

SHEET 13 LINE 23

W (COLOR) 6 (AGE) Italy (BIRTHPLACE) ae (CITIZENSHIP)

Cook (COUNTY)

Chicago (CITY) Erie (STREET) 128 (HOUSE NO.)

ENUMERATED WITH Astrella Tony

RELATIONSHIP TO ABOVE Mother

REMARKS

1920 CENSUS—INDEX
DEPARTMENT OF COMMERCE
BUREAU OF THE CENSUS

A-2

U. S. GOVERNMENT PRINTING OFFICE (1920)

T400

ILLINOIS

Dell Eguila, Frank — VOL. 56 E.D. 817

SHEET 13 LINE 9

W | 21 | Italy | Na.

(COLOR) | (AGE) | (BIRTHPLACE) | (CITIZENSHIP)

Cook (COUNTY)

Chicago | Erie | 1938

(CITY) | (STREET) | (HOUSE NO.)

ENUMERATED WITH Petrella, Tony

RELATIONSHIP TO ABOVE son

REMARKS Son of Dell Angelo, Flavia Line 93

Apparently

1930 CENSUS—INDEX
DEPARTMENT OF COMMERCE
BUREAU OF THE CENSUS

A-3

U. S. GOVERNMENT PRINTING OFFICE

T400

ILLINOIS

VOL 47 E.D. 507

SHEET 2 LINE 72

(HEAD OF FAMILY)

(COLOR) (AGE)

(SEX)

(COUNTY)

(CITY)

(STREET)

(HOUSE NO.)

OTHER MEMBERS OF FAMILY

NAME	RELATION SHIP	AGE	BIRTHPLACE	CITIZEN SHIP

1920 CENSUS—INDEX
DEPARTMENT OF COMMERCE
BUREAU OF THE CENSUS

A-1a

U. S. GOVERNMENT PRINTING OFFICE

T400

Tolle, Agusta
(INDIVIDUAL)

ILLINOIS

VOL. 304 E.D. 122

SHEET 10 LINE 2

W (COLOR) 42 (AGE) Germany (BIRTHPLACE) AR (CITIZENSHIP)

Stephenson (COUNTY)

Freeport (CITY) Kinnickinnick (STREET) 21 (HOUSE NO.)

ENUMERATED WITH Hazelton, Dorothy

RELATIONSHIP TO ABOVE Daughter

REMARKS

1920 CENSUS—INDEX
DEPARTMENT OF COMMERCE
BUREAU OF THE CENSUS

A-2

U. S. GOVERNMENT PRINTING OFFICE 11—1180

T400

Paul Al L

(INDIVIDUAL)

STATE ILLINOIS

VOL. 24 E.D. 5

SHEET 1 LINE 31

W 28 Ohio

(COLOR) (AGE) (BIRTHPLACE) (CITIZENSHIP)

Cook

(COUNTY)

Chicago East Harrison 27

(CITY) (STREET) (HOUSE NO.)

ENUMERATED WITH Trabold, R. John

RELATIONSHIP TO ABOVE Lodger

REMARKS

1920 CENSUS—INDEX
DEPARTMENT OF COMMERCE
BUREAU OF THE CENSUS

A-3

U. S. GOVERNMENT PRINTING OFFICE 1—11691

See Paul, Al, L

T 400

ILLINOIS

VOL. 106 E.D. 1904

SHEET 5 LINE 48

Tilley, Albert
(NAME OF HEAD OF FAMILY)

W 57 Canada Na
(COLOR) (AGE) (BIRTHPLACE) (CITIZENSHIP)

Cook
(COUNTY)

Chicago 5743 So Lin Dale
(CITY) (STREET) (HOUSE NO.)

OTHER MEMBERS OF FAMILY

NAME	RELATIONSHIP	AGE	BIRTHPLACE	CITIZENSHIP
Tilley, Maggie	Wife	44	Canada	Na
— Clyde	Son	26	Canada	Na
Tilley, Lyda	Dau	21	Illinois	
— Lucile	Dau	16/12	Illinois	

1920 CENSUS - INDEX
DEPARTMENT OF COMMERCE
BUREAU OF THE CENSUS

A-16

U. S. GOVERNMENT PRINTING OFFICE (1—41107)

T 400

ILLINOIS

VOL. 87 E.D. 1620

SHEET 13 LINE 93

(HEAD OF FAMILY)

(COLOR) (AGE)

(BIRTHPLACE)

(CITIZENSHIP)

(COUNTY)

(CITY) (STREET) (HOUSE NO.)

OTHER MEMBERS OF FAMILY

NAME	RELATION-SHIP	AGE	BIRTHPLACE	CITIZEN-SHIP

1920 CENSUS—INDEX
DEPARTMENT OF COMMERCE
BUREAU OF THE CENSUS

A-J 6

U. S. GOVERNMENT PRINTING OFFICE

T400

ILLINOIS

Thiel, Albert
(HEAD OF FAMILY)

VOL 14 E.D. 18

SHEET 2 LINE 41

W (COLOR) 1 (AGE) Germany (BIRTHPLACE) Na (CITIZENSHIP)

De Kalb (COUNTY)

Portland (CITY) (STREET) (HOUSE NO.)

OTHER MEMBERS OF FAMILY

NAME	RELATIONSHIP	AGE	BIRTHPLACE	CITIZENSHIP
Thiel Sophie	NR	62	Germany	Na
" Walter	S	27	Illinois	
" Ruth M	D	23	Illinois	

1920 CENSUS—INDEX
DEPARTMENT OF COMMERCE
BUREAU OF THE CENSUS

A-16

U. S. GOVERNMENT PRINTING OFFICE 11—11-87

T402

Tolley, Albert
(INDIVIDUAL)

ILLINOIS
VOL. 142 E.D. 52
SHEET 1 LINE 36

W (COLOR) 12 (AGE) Illinois (BIRTHPLACE) ____ (CITIZENSHIP)
Hamilton (COUNTY)

____ (CITY) ____ (STREET) ____ (HOUSE NO.)

ENUMERATED WITH Garvin Williams

RELATIONSHIP TO ABOVE Step-son

REMARKS ____

1920 CENSUS--INDEX
DEPARTMENT OF COMMERCE
BUREAU OF THE CENSUS

A-3

U. S. GOVERNMENT PRINTING OFFICE

T400

Lillie, Albert
(INDIVIDUAL)

ILLINOIS
VOL. 136 E.D. 228
SHEET 2 LINE 27

Or 27 Illinois
(COLOR) (AGE) (BIRTHPLACE) (CITIZENSHIP)

Cook
(COUNTY)

(CITY) Glundt (STREET) (HOUSE NO.)

ENUMERATED WITH Glundt Albert

RELATIONSHIP TO ABOVE Son in law

REMARKS

1920 CENSUS—INDEX
DEPARTMENT OF COMMERCE
BUREAU OF THE CENSUS

A-2

U. S. GOVERNMENT PRINTING OFFICE

T400

Theile, Albert
(INDIVIDUAL)

ILLINOIS
VOL. 40 E.D. 407
SHEET 10 LINE 67

W (COLOR) 46 (AGE) Illinois (BIRTHPLACE) (CITIZENSHIP)

Cook (COUNTY)

Chicago (CITY) E 35th Place (STREET) (HOUSE NO.)

ENUMERATED WITH Minnesch, Harry R

RELATIONSHIP TO ABOVE Lodger

REMARKS

1920 CENSUS—INDEX
DEPARTMENT OF COMMERCE
BUREAU OF THE CENSUS

A-3

U. S. GOVERNMENT PRINTING OFFICE

T 400

ILLINOIS

Tell, Albert
(HEAD OF FAMILY)

VOL 151 E. D. 125

SHEET 15 LINE 53

W 41 Illinois
(COLOR) (AGE) (BIRTHPLACE) (CITIZENSHIP)

Tell
(COUNTY)

Peoria
(CITY)

South Perry
(STREET)

419
(HOUSE NO.)

OTHER MEMBERS OF FAMILY

NAME	RELATION SHIP	AGE	BIRTHPLACE	CITIZEN-SHIP
Tell, Emelia	W	41	Germany	Na
Lucille	D	13	Illinois	
Dorothy	D	12	Illinois	
Linda	D	11	Illinois	

1920 CENSUS—INDEX
DEPARTMENT OF COMMERCE
BUREAU OF THE CENSUS

A-16

U. S. GOVERNMENT PRINTING OFFICE 11—11801

T400

(HEAD OF FAMILY)

ILLINOIS

VOL. 2 E.D. 162

SHEET 1 LINE 28

(RELATION) (AGE) (BIRTHPLACE) (CITIZENSHIP)

(COUNTY)

CITY (STREET) (HOUSE NO.)

OTHER MEMBERS OF FAMILY

NAME	RELATION-SHIP	AGE	BIRTHPLACE	CITIZEN-SHIP

1920 CENSUS—INDEX
DEPARTMENT OF COMMERCE
BUREAU OF THE CENSUS

A-1a

U. S. GOVERNMENT PRINTING OFFICE

T401

ILLINOIS

Taylor, Albert
(INDIVIDUAL)

VOL. 36 E.D. 181

SHEET 3 LINE 64

Mu 73 Indiana
(COLOR) (AGE) (BIRTHPLACE) (CITIZENSHIP)

Cook
(COUNTY)

Chicago Indiana Ave K448
(CITY) (STREET) (HOUSE NO.)

ENUMERATED WITH Peters, Marion

RELATIONSHIP TO ABOVE Son-in-law

REMARKS

1920 CENSUS—INDEX
DEPARTMENT OF COMMERCE
BUREAU OF THE CENSUS

Aul

U. S. GOVERNMENT PRINTING OFFICE

T400

ILLINOIS

VOL 76 E.D. 853

SHEET 7 LINE 42

HEAD OF FAMILY

(COLOR) (AGE) (BIRTHPLACE) (CITIZENSHIP)

(STREET) (HOUSE NO.) 204

OTHER MEMBERS OF FAMILY

NAME	RELATION	AGE	BIRTHPLACE	CITIZENSHIP

1920 CENSUS INDEX
DEPARTMENT OF COMMERCE
BUREAU OF THE CENSUS

A-1a

U. S. GOVERNMENT PRINTING OFFICE

STATE Illinois

[illegible] [illegible]
(HEAD OF FAMILY—CONTINUED)

OTHER MEMBERS OF FAMILY—CONTINUED

NAME	RELATION SHIP	AGE	BIRTHPLACE	CITIZEN SHIP
[illegible] [illegible]	[illegible]	[illegible]	[illegible]	
[illegible]	[illegible]	[illegible]	[illegible]	

1920 CENSUS—INDEX
DEPARTMENT OF COMMERCE
BUREAU OF THE CENSUS

A-1b

U. S. GOVERNMENT PRINTING OFFICE

T400

ILLINOIS

VOL. 27 E. D. 299

SHEET 2 LINE 42

(HEAD OF FAMILY)

45

(COLOR) (AGE) (BIRTHPLACE) (CITIZENSHIP)

(CO. MTY.)

(CITY) (STREET) 4727 (HOUSE NO.)

OTHER MEMBERS OF FAMILY

NAME	RELATION-SHIP	AGE	BIRTHPLACE	CITIZEN-SHIP

1920 CENSUS—INDEX
DEPARTMENT OF COMMERCE
BUREAU OF THE CENSUS

A-16

U. S. GOVERNMENT PRINTING OFFICE

T400

ILLINOIS

VOL. 9 E. D. 2 P 7

SHEET ____ LINE 1

(HEAD OF FAMILY)

(COLOR) (AGE)

(BIRTHPLACE) (CITIZENSHIP)

(COUNTY)

(CITY)

(STREET) 2 (HOUSE NO.)

(THER MEMBERS OF FAMILY

NAME	RELATION-SHIP	AGE	BIRTHPLACE	CITIZEN-SHIP

1920 CENSUS—INDEX
DEPARTMENT OF COMMERCE
BUREAU OF THE CENSUS

A-1a

U. S. GOVERNMENT PRINTING OFFICE 11—1071

T 600

Towle, Olof
(HEAD OF FAMILY)

ILLINOIS

VOL. 199 E. D. 135

SHEET 1 LINE 52

(1) (COLOR) 37 (AGE) Illinois (BIRTHPLACE)

(CITIZENSHIP)

(COUNTY)

(CITY) (STREET) (HOUSE NO.)

OTHER MEMBERS OF FAMILY

NAME	RELATION SHIP	AGE	BIRTHPLACE	CITIZEN-SHIP
Towle, Gertrude M	W	35	Illinois	
" Theda F,	D	16	Illinois	
" Marion O	S	11	Illinois	
" Mattie E	D	9	Illinois	
" Bertha M	D	7	Illinois	

1920 CENSUS—INDEX
DEPARTMENT OF COMMERCE
BUREAU OF THE CENSUS

see #2

A-1a

U. S. GOVERNMENT PRINTING OFFICE [illegible]

STATE Illinois

Searle, Albert
(HEAD OF FAMILY—CONTINUED)

OTHER MEMBERS OF FAMILY—CONTINUED

NAME	RELATION-SHIP	AGE	BIRTHPLACE	CITIZEN-SHIP
Searle, Marshal	S	30/12	Illinois	
" Thomas T.	S	4/12	Illinois	

1920 CENSUS—INDEX
DEPARTMENT OF COMMERCE
BUREAU OF THE CENSUS

#2 sec #1

A-1b

U. S. GOVERNMENT PRINTING OFFICE 11—11571

T400

ILLINOIS

VOL. 77 E. D. 1286

SHEET 5 LINE 41

Thiel, Alexander S
(HEAD) OF FAMILY

W 41 M
(COLOR) (AGE)

Illinois
(BIRTHPLACE)

(CITIZENSHIP)

Cook
(COUNTY)

Chicago
(CITY)

Lexington
(STREET)

3423
(HOUSE NO.)

OTHER MEMBERS OF FAMILY

NAME	RELATION-SHIP	AGE	BIRTHPLACE	CITIZEN-SHIP
Thiel, Josephine M	w	43	Illinois	
Thiel, Alexander S	s	17	Illinois	
Holgen, Madeline	sis	62	Illinois	

1920 CENSUS—INDEX
DEPARTMENT OF COMMERCE
BUREAU OF THE CENSUS

A-16

U. S. GOVERNMENT PRINTING OFFICE 11—1697

T400

Theile, Alexander L
(INDIVIDUAL)

[redacted] ILLINOIS

VOL. 32 E. D. 726

SHEET 7 LINE 79

W (COLOR) 34 (AGE) Illinois (BIRTHPLACE) (CITIZENSHIP)

Cook (COUNTY)

Chicago (CITY) Not Reported (STREET) 2 R (HOUSE NO.)

ENUMERATED WITH House of Correction

RELATIONSHIP TO ABOVE Not Reported

REMARKS

1920 CENSUS—INDEX
DEPARTMENT OF COMMERCE
BUREAU OF THE CENSUS

A-3

U. S. GOVERNMENT PRINTING OFFICE

T 40 N

ILLINOIS

Talley, Alford G.
(HEAD OF FAMILY)

VOL 148 E. D. 87

SHEET 4 LINE 22

M (COLOR) W (AGE) Virginia (BIRTHPLACE) (CITIZENSHIP)

Fulton (COUNTY)

(CITY) (STREET) (HOUSE NO.)

OTHER MEMBERS OF FAMILY

NAME	RELATION-SHIP	AGE	BIRTHPLACE	CITIZEN-SHIP
Talley, Rannie J.	W	48	Virginia	
Conrad	S	24	Virginia	
Bayford M.	S	23	Virginia	
Lonnie M.	S	21	Virginia	
Alice B.	D	19	Virginia	

1920 CENSUS—INDEX
DEPARTMENT OF COMMERCE
BUREAU OF THE CENSUS

Hill #2

A-1a

U. S. GOVERNMENT PRINTING OFFICE 11—1971

Folley, Alford G

STATE Illinois

(BUREAU OF FAMILY—CONTINUED)

OTHER MEMBERS OF FAMILY—CONTINUED

NAME	RELATIONSHIP	AGE	BIRTHPLACE	CITIZENSHIP
Folley, Donald L	Son	17	Illinois	
" Forrest G	"	15	Illinois	
" Marjorie L	Dau	10	Illinois	

1920 CENSUS—INDEX
DEPARTMENT OF COMMERCE
BUREAU OF THE CENSUS

#2 see #1

U. S. GOVERNMENT PRINTING OFFICE 11—11871

A-1b

F400

ILLINOIS

VOL. 231 E. D. 145

SHEET 4 LINE 81

Tally, Alfred (HEAD OF FAMILY)

W (COLOR) 46 (AGE) Italy (BIRTHPLACE) No (CITIZENSHIP)

Edmunson (CO.) Sandusky (STREET) (HOUSE NO.)

Latin (CITY)

OTHER MEMBERS OF FAMILY

NAME	RELATIONSHIP	AGE	BIRTHPLACE	CITIZENSHIP
Tally, Stella	W	34	Italy	No
" Willie	S	14	Illinois	"
" Hugo	S	12	Illinois	"
" Olga	D	11	Illinois	"
" Alfred	S	7	Illinois	"

1920 CENSUS—INDEX
DEPARTMENT OF COMMERCE
BUREAU OF THE CENSUS

A-1a

U. S. GOVERNMENT PRINTING OFFICE 11—11071

T400

Thill, Alfred J.
(HEAD OF FAMILY)

ILLINOIS

VOL. 125 E. D. 83

SHEET 16 LINE 93

W (COLOR) 33 (AGE) Luxemburg (BIRTHPLACE) al (CITIZENSHIP)

Cook (COUNTY)

Evanston (CITY) Monroe (STREET) 2013 (HOUSE NO.)

OTHER MEMBERS OF FAMILY

NAME	RELATION SHIP	AGE	BIRTHPLACE	CITIZEN-SHIP
Thill, Amanda	W	32	Wisconsin	

1920 CENSUS—INDEX
DEPARTMENT OF COMMERCE
BUREAU OF THE CENSUS

A-18

U. S. GOVERNMENT PRINTING OFFICE 11—1971

T400

ILLINOIS

Thiele, Alfred P.
(HEAD OF FAMILY)

VOL. 39 E. D. 383

SHEET 12 LINE 46

W (COLOR) 32 (AGE) Rhode Island (BIRTHPLACE) (CITIZENSHIP)

Cook (COUNTY)

Chicago (CITY) Kenwood Ave (STREET) 6235 (HOUSE NO.)

OTHER MEMBERS OF FAMILY

NAME	RELATION-SHIP	AGE	BIRTHPLACE	CITIZEN-SHIP
Thiele, Maud	W	04	Illinois	
— Tyler	S	16	Illinois	
Hummel, Mary	Roomer	35	Pennsylvania	

1920 CENSUS—INDEX
DEPARTMENT OF COMMERCE
BUREAU OF THE CENSUS

A-1a

U. S. GOVERNMENT PRINTING OFFICE 11—1927

T400

ILLINOIS

VOL. 13 E. D. 91

SHEET 9 LINE 76

(HEAD OF FAMILY)

(COLOR) (AGE) (BIRTHPLACE) (CITIZENSHIP)

(SEX)

(COUNTY)

(CITY) (STREET) (HOUSE NO.)

OTHER MEMBERS OF FAMILY

NAME	RELATION-SHIP	AGE	BIRTHPLACE	CITIZEN-SHIP
[illegible]	[illegible]	[illegible]	[illegible]	
[illegible]	[illegible]	[illegible]	[illegible]	
[illegible]	[illegible]	[illegible]	[illegible]	

1920 CENSUS—INDEX
DEPARTMENT OF COMMERCE
BUREAU OF THE CENSUS

A-1a

U. S. GOVERNMENT PRINTING OFFICE 11—11871

T 4-30

ILLINOIS

Teufle, Alice (INDIVIDUAL)

VOL. 183 E. D. 1844

SHEET 1 LINE 25

B (COLOR) 20 (AGE) Illinois (BIRTHPLACE) (CITIZENSHIP)

Cook (COUNTY)

Chicago (CITY) Dearborn (STREET) 4439 (HOUSE NO.)

ENUMERATED WITH Bellefont, Jackson

RELATIONSHIP TO ABOVE Niece

REMARKS

1920 CENSUS—INDEX
DEPARTMENT OF COMMERCE
BUREAU OF THE CENSUS

A-2

U. S. GOVERNMENT PRINTING OFFICE (1——; 1127)

T400

Dolle, Alice
(INDIVIDUAL)

ILLINOIS
VOL. 162 E.D. 129
SHEET 9 LINE 27

W (COLOR) 60 (AGE) Illinois (BIRTHPLACE) (CITIZENSHIP)

Jefferson (COUNTY)

Mt Vernon (CITY) North 14th (STREET) 116 (HOUSE NO.)

ENUMERATED WITH Dolle, Charles

RELATIONSHIP TO ABOVE Sister

REMARKS

1930 CENSUS—INDEX
DEPARTMENT OF COMMERCE
BUREAU OF THE CENSUS

A-2

U. S. GOVERNMENT PRINTING OFFICE 11—11921

F-400

Poole Alice
(HEAD OF FAMILY)

ILLINOIS
VOL. 2 E. D. 28
SHEET 9 LINE 18

W (COLOR) 27 (AGE) Missouri (BIRTHPLACE) (CITIZENSHIP)
Adams (COUNTY)
Quincy (CITY) N 5th st (STREET) 1309 (HOUSE NO.)

OTHER MEMBERS OF FAMILY

NAME	RELATION-SHIP	AGE	BIRTHPLACE	CITIZEN-SHIP
Poole Florence E	D	1/	Illinois	

1920 CENSUS—INDEX
DEPARTMENT OF COMMERCE
BUREAU OF THE CENSUS

A-1a

U. S. GOVERNMENT PRINTING OFFICE 16—11857

T 400

Thiell, Allan
(INDIVIDUAL)

ILLINOIS
VOL. 91 E.D. 1398
SHEET 9 LINE 14

W 60 Michigan
(COLOR) (AGE) (BIRTHPLACE) (CITIZENSHIP)

Cook
(COUNTY)

Chicago Sheridan Road 6968
(CITY) (STREET) (HOUSE NO.)

ENUMERATED WITH Kerr, Eva W.

RELATIONSHIP TO ABOVE Son-in-Law

REMARKS

1920 CENSUS—INDEX
DEPARTMENT OF COMMERCE
BUREAU OF THE CENSUS

A-3

U. S. GOVERNMENT PRINTING OFFICE

T400

Fowler, Allan M

ILLINOIS

VOL. 94 E.D. 1467

SHEET 8 LINE 99

W | M | 60 | M | Married | | | | | | | |

Chicago | | | Extension Rd | | | | | $35

(OTHER MEMBERS OF FAMILY)

NAME	RELATION SHIP	AGE	BIRTHPLACE	CITIZEN-SHIP
Fowler, Anna	Wife	61	Wisconsin	
Fowler, Edson F	Son	33	Illinois	
Blakeslee, Bonnie	Dau	31	Illinois	

1920 CENSUS—INDEX
DEPARTMENT OF COMMERCE
BUREAU OF THE CENSUS

A-1a

U. S. GOVERNMENT PRINTING OFFICE

Allen

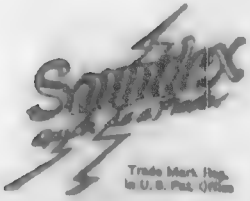

Trade Mark Reg.
in U.S. Pat. Office

A SERVICE

Edited and Issued Exclusively by the
Library Bureau Division
Remington Rand Inc.

Patent Nos.

Re. 18,898 1,498,646
1,507,230 1,626,044
1,590,219 1,681,744

Printed in U.S.A.

T400

Tole, Allen
(INDIVIDUAL)

ILLINOIS
VOL. 164 E.D. 107
SHEET 11 LINE 63

W 18 Illinois
(COLOR) (AGE) (BIRTHPLACE) (CITIZENSHIP)

La Salle
(COUNTY)

(CITY) (STREET) (HOUSE NO.)

ENUMERATED WITH Moon J. L.

RELATIONSHIP TO ABOVE Grand Son

REMARKS

1920 CENSUS—INDEX
DEPARTMENT OF COMMERCE
BUREAU OF THE CENSUS

A-2

U. S. GOVERNMENT PRINTING OFFICE

T 200

ILLINOIS

VOL. 16 E.D. 96

SHEET LINE

(HEAD OF FAMILY)

COLOR AGE BIRTHPLACE CITIZENSHIP

COUNTY

CITY STREET HOUSE NO.

OTHER MEMBERS OF FAMILY

NAME	RELATION SHIP	AGE	BIRTHPLACE	CITIZEN SHIP

1920 CENSUS—INDEX
DEPARTMENT OF COMMERCE
BUREAU OF THE CENSUS

A-1a

U. S. GOVERNMENT PRINTING OFFICE

T400

Swift, Allen

(NAME OF FAMILY)

ILLINOIS

VOL 82 E. D. 1530

SHEET 5 LINE 32

M 74 New York

(COLOR) (AGE) (BIRTHPLACE)

Cook (CITIZENSHIP)

Chicago Ashley 4619

(CITY) (STREET) (HOUSE NO.)

OTHER MEMBERS OF FAMILY

NAME	RELATIONSHIP	AGE	BIRTHPLACE	CITIZENSHIP
Swift Ephraim	S	74	Michigan	

1930 CENSUS UNDER
DEPARTMENT OF COMMERCE
BUREAU OF THE CENSUS

A-16

U. S. GOVERNMENT PRINTING OFFICE

T400

Towle, Alma
(INDIVIDUAL)

ILLINOIS
VOL. IV1 E. D. V-B1
SHEET 6 LINE 61

W (COLOR) 35 (AGE) Illinois (BIRTHPLACE) (CITIZENSHIP)

Cook (COUNTY)

Chicago (CITY) W Carroll Ave (STREET) 4150 (HOUSE NO.)

ENUMERATED WITH Klemt, Adolph

RELATIONSHIP TO ABOVE Daughter

REMARKS

1920 CENSUS—INDEX
DEPARTMENT OF COMMERCE
BUREAU OF THE CENSUS

A-2

U. S. GOVERNMENT PRINTING OFFICE

T 400

ILLINOIS

Tonek, Alma
(INDIVIDUAL)

VOL. 114 E. D. 2099

SHEET 13 LINE 94

W (COLOR) 32 (AGE) Illinois (BIRTHPLACE) (CITIZENSHIP)

Cook (COUNTY)

Chicago (CITY) Ridgeland Avenue (STREET) 1051 (HOUSE NO.)

ENUMERATED WITH Anderson, Arthur T

RELATIONSHIP TO ABOVE Sister-in-law

REMARKS

1920 CENSUS—INDEX
DEPARTMENT OF COMMERCE
BUREAU OF THE CENSUS

A-1

U. S. GOVERNMENT PRINTING OFFICE 11——1921

I400

Searles, Vernon

HEAD OF FAMILY

ILLINOIS

VOL. 142 E. D. 60

SHEET 4 LINE 53

54 M Hamilton

ILLINOIS

(CITIZENSHIP)

CITY

STREET

HOUSE NO.

OTHER MEMBERS OF FAMILY

NAME	RELATION-SHIP	AGE	BIRTHPLACE	CITIZEN-SHIP
Searles, Vernon	Son	24	Illinois	

1920 CENSUS—INDEX
DEPARTMENT OF COMMERCE
BUREAU OF THE CENSUS

A-16

U. S. GOVERNMENT PRINTING OFFICE

T400

ILLINOIS

VOL. 22 E.D. 135

SHEET 2 LINE 32

HEAD OF FAMILY

COLOR

COUNTY

CITIZENSHIP

STREET

HOUSE NO.

OTHER MEMBERS OF FAMILY

NAME	RELATION SHIP	AGE	BIRTHPLACE	CITIZEN SHIP
			Illinois	

1920 CENSUS—INDEX
DEPARTMENT OF COMMERCE
BUREAU OF THE CENSUS

A-16

T 400

ILLINOIS

Schiele, Gregorius J. (HEAD OF FAMILY)

VOL. 54 E. D. 886

SHEET 13 LINE 10

W (COLOR) 71 (AGE) West Fobles, Germany (BIRTHPLACE) Na (CITIZENSHIP)

Cook (COUNTY)

Chicago (CITY) Lemoyne (STREET) 2342 (HOUSE NO.)

OTHER MEMBERS OF FAMILY

NAME	RELATION SHIP	AGE	BIRTHPLACE	CITIZEN-SHIP
Liebberg, Henry	uncl	35	Rhein Prussian	al
Strehl, Oscar	aunt	30	East Prussian	Pa
Luchinger, Katharina	Se	55	Rhein Prussian	al
Barth, agnes	Se	48	Wis Wisconsin	

1920 CENSUS—INDEX
DEPARTMENT OF COMMERCE
BUREAU OF THE CENSUS

A-16

U. S. GOVERNMENT PRINTING OFFICE

T400

Talley, Asta
(INDIVIDUAL)

ILLINOIS
VOL. 153 E.D. 35
SHEET 4 LINE 30

W (COLOR) 34 (AGE) Illinois (BIRTHPLACE) (CITIZENSHIP)

Hendrson (COUNTY)

Gladstone (CITY) (STREET) (HOUSE NO.)

ENUMERATED WITH Jacobs, George

RELATIONSHIP TO ABOVE Daughter

REMARKS

1920 CENSUS—INDEX
DEPARTMENT OF COMMERCE
BUREAU OF THE CENSUS

A-3

T400

Teel, Elmer
(HEAD OF FAMILY)

ILLINOIS

VOL. 26 E. D. 113

SHEET 2 LINE 97

(COLOR) (AGE) (BIRTHPLACE) (CITIZENSHIP)

(CITY) (STREET) (HOUSE NO.)

OTHER MEMBERS OF FAMILY

NAME	RELATION-SHIP	AGE	BIRTHPLACE	CITIZEN-SHIP
[illegible]			Illinois	
[illegible]			Illinois	
[illegible]			Illinois	
Edna			Illinois	
Edgar			Illinois	

1920 CENSUS—INDEX
DEPARTMENT OF COMMERCE
BUREAU OF THE CENSUS

A-16

U. S. GOVERNMENT PRINTING OFFICE

STATE Illinois

Tell, Elmer
HEAD OF FAMILY—CONTINUED

OTHER MEMBERS OF FAMILY—CONTINUED

NAME	RELATION SHIP	AGE	BIRTHPLACE	CITIZEN-SHIP
Tell, Elmer	S	9	Illinois	

1920 CENSUS—INDEX
DEPARTMENT OF COMMERCE
BUREAU OF THE CENSUS

A-1b

U. S. GOVERNMENT PRINTING OFFICE

T 400

Tolle Wiese

(FAMILY)

ILLINOIS

VOL. 8 E. D. 32

SHEET 9 LINE 28

9 Ky Kentucky

(AGE) (SEX) (COLOR) (BIRTHPLACE) (CITIZENSHIP)

Louisa

(WIFE)

Lafayette [illegible] Ave 906

(CITY) (STREET) (HOUSE NO.)

OTHER MEMBERS OF FAMILY

NAME	RELATIONSHIP	AGE	BIRTHPLACE	CITIZENSHIP
Tolle Wiese	Son	13	Illinois	
Lauterbaugh [illegible]	Son	7	Illinois	

1920 CENSUS—INDEX
DEPARTMENT OF COMMERCE
BUREAU OF THE CENSUS

A-1a

U. S. GOVERNMENT PRINTING OFFICE [illegible]

T400

Thiel, Amanda
(INDIVIDUAL)

ILLINOIS

VOL. 1 11 E.D. 2 5 3

SHEET 1 3 LINE 2 7

w	48	Germany	Na
(COLOR)	(AGE)	(BIRTHPLACE)	(CITIZENSHIP)

Lake
(COUNTY)

Lake Forest Mayflower Ave.
(CITY) (STREET) (HOUSE NO.)

ENUMERATED WITH Hamill, Emmet

RELATIONSHIP TO ABOVE Servant

REMARKS

1920 CENSUS—INDEX
DEPARTMENT OF COMMERCE
BUREAU OF THE CENSUS

A-3

U. S. GOVERNMENT PRINTING OFFICE (1—) 1921

T 400

ILLINOIS

Thill, Amanda (INDIVIDUAL)

VOL. 63 E.D. 960

SHEET 7 LINE 8

W (COLOR) 33 (AGE) Illinois (BIRTHPLACE) (CITIZENSHIP)

Cook (COUNTY)

Chicago (CITY) Evergreen Ave (STREET) 1969 (HOUSE NO.)

ENUMERATED WITH Krueger, Charles

RELATIONSHIP TO ABOVE Daughter

REMARKS

1920 CENSUS—INDEX
DEPARTMENT OF COMMERCE
BUREAU OF THE CENSUS

A-3

U. S. GOVERNMENT PRINTING OFFICE 11—1971

T420

ILLINOIS

VOL. 179 E.D. 140

SHEET 12 LINE 97

(HEAD OF FAMILY)

(COLOR)

(AGE)

(BIRTHPLACE)

(CITIZENSHIP)

(CITY)

(STREET)

(HOUSE NO.)

OTHER MEMBERS OF FAMILY

NAME	RELATION SHIP	AGE	BIRTHPLACE	CITIZEN-SHIP

1920 CENSUS—INDEX
DEPARTMENT OF COMMERCE
BUREAU OF THE CENSUS

A-16

U. S. GOVERNMENT PRINTING OFFICE

T400

Kiel, Amanda
(INDIVIDUAL)

ILLINOIS
VOL. 77 E. D. 1727
SHEET 7 LINE 64

W 47 Poland Na
(COLOR) (AGE) (BIRTHPLACE) (CITIZENSHIP)

Cook
(COUNTY)

Chicago Sheridan Road 3330
(CITY) (STREET) (HOUSE NO.)

ENUMERATED WITH Hoch, Ia

RELATIONSHIP TO ABOVE Servant

REMARKS

1920 CENSUS—INDEX
DEPARTMENT OF COMMERCE
BUREAU OF THE CENSUS

A-2

U. S. GOVERNMENT PRINTING OFFICE 11—1921

T400

Dalley, Ambrose
(HEAD OF FAMILY)

[redacted] Illinois

VOL. 23F E. D. 194

SHEET 3 LINE 34

W (COLOR) 20 (AGE) Kentucky (BIRTHPLACE) (CITIZENSHIP)

Jail (OWNED)

Lockport (CITY) State (STREET) 1027 (HOUSE NO.)

OTHER MEMBERS OF FAMILY

NAME	RELATION-SHIP	AGE	BIRTHPLACE	CITIZEN-SHIP
Dalley, Margie	W	19	Kentucky	

1920 CENSUS—INDEX
DEPARTMENT OF COMMERCE
BUREAU OF THE CENSUS

A-1e

U. S. GOVERNMENT PRINTING OFFICE 11—(1127)

T400

Thal (INDIVIDUAL) Amelia

ILLINOIS

VOL. 45 E. D. 524

SHEET 6 LINE 16

W (COLOR) 68 (AGE) Germany (BIRTHPLACE) Nat (CITIZENSHIP)

Cook (COUNTY)

Chicago (CITY) Avenue M. (STREET) 3501 (HOUSE NO.)

ENUMERATED WITH Millie Harry b

RELATIONSHIP TO ABOVE Mother in law

REMARKS

1920 CENSUS—INDEX
DEPARTMENT OF COMMERCE
BUREAU OF THE CENSUS

A-2

U. S. GOVERNMENT PRINTING OFFICE 16—11671

T400

Tollie, Amelia
(INDIVIDUAL)

ILLINOIS
VOL. 16 E. D. 76
SHEET 10 LINE 11

W (COLOR) 24 (AGE) Virginia (BIRTHPLACE) (CITIZENSHIP)

Macon
(COUNTY)

Decatur (CITY) Hibbard (STREET) 117 (HOUSE NO.)

ENUMERATED WITH Jones, Mary B

RELATIONSHIP TO ABOVE Boarder

REMARKS

1920 CENSUS—INDEX
DEPARTMENT OF COMMERCE
BUREAU OF THE CENSUS

A-3

U. S. GOVERNMENT PRINTING OFFICE

T400

ILLINOIS

VOL 103 E. D. 1818

SHEET B LINE 90

(HEAD OF FAMILY)

(RACE) (AGE) (BIRTHPLACE) (CITIZENSHIP)

(COUNTY)

(CITY) (STREET) 5039 (HOUSE NO.)

OTHER MEMBERS OF FAMILY

NAME	RELATION SHIP	AGE	BIRTHPLACE	CITIZEN-SHIP

1920 CENSUS—INDEX
DEPARTMENT OF COMMERCE
BUREAU OF THE CENSUS

A-1a

U. S. GOVERNMENT PRINTING OFFICE

T400

Lewis, Irving C.

(HEAD OF FAMILY)

ILLINOIS

VOL. 17 E. D. 8V

SHEET 6 LINE 39

COLOR | SEX | BIRTHPLACE | CITIZENSHIP

COUNTY

CITY | STREET | HOUSE NO.

OTHER MEMBERS OF FAMILY

NAME	RELATION SHIP	AGE	BIRTHPLACE	CITIZEN SHIP

1920 CENSUS—INDEX
DEPARTMENT OF COMMERCE
BUREAU OF THE CENSUS

A-16

U. S. GOVERNMENT PRINTING OFFICE

T400

Talley, Amos J
(INDIVIDUAL)

ILLINOIS
VOL. 212 E.D. 205
SHEET 14 LINE 95

W (COLOR) 47 (AGE) Indiana (BIRTHPLACE) (CITIZENSHIP)

Richland (COUNTY)

Noble Village (CITY) South (STREET) (HOUSE NO.)

ENUMERATED WITH Goodwin, Joseph M

RELATIONSHIP TO ABOVE Boarder

REMARKS

1920 CENSUS—INDEX
DEPARTMENT OF COMMERCE
BUREAU OF THE CENSUS

A-3

U. S. GOVERNMENT PRINTING OFFICE

T 400

Selby, Andrew

ILLINOIS

VOL. 32 P E. D. 176

SHEET 7 LINE 61

W 50 Illinois

Farm

Monmouth West 52 Ave 32 a

OTHER MEMBERS OF FAMILY

NAME	RELATION SHIP	AGE	BIRTHPLACE	CITIZEN SHIP
Selby, Mary	W	45	Iowa	
Madge	D	13	Illinois	
Dan	S	11	Illinois	
Harry	S	9	Illinois	

1920 CENSUS—INDEX
DEPARTMENT OF COMMERCE
BUREAU OF THE CENSUS

A-18

U. S. GOVERNMENT PRINTING OFFICE

T 400

ILLINOIS

VOL. 22 E. D. 196

SHEET 2 LINE 68

(HEAD OF FAMILY)

(RACE) (AGE) (BIRTHPLACE) (CITIZENSHIP)

COUNTY

CITY (STREET) (HOUSE NO.)

OTHER MEMBERS OF FAMILY

NAME	RELATION-SHIP	AGE	BIRTHPLACE	CITIZEN-SHIP

1920 CENSUS—INDEX
DEPARTMENT OF COMMERCE
BUREAU OF THE CENSUS

A-1a

U. S. GOVERNMENT PRINTING OFFICE

T400

Taylor Andrew (INDIVIDUAL)

ILLINOIS

VOL. 93 E. D. 603

SHEET 19 LINE 7

M (COLOR) 29 (AGE) Illinois (BIRTHPLACE) (CITIZENSHIP)

Cook (COUNTY)

Chicago (CITY) West 119th (STREET) 238 (HOUSE NO.)

ENUMERATED WITH Gobus, Mrs. Ida

RELATIONSHIP TO ABOVE Roomer

REMARKS

1920 CENSUS—INDEX
DEPARTMENT OF COMMERCE
BUREAU OF THE CENSUS

A-3

U. S. GOVERNMENT PRINTING OFFICE 11—11871

T 400

[redacted] ILLINOIS

Tonoli, Andrew
(HEAD OF FAMILY)

VOL 186 E. D. 76

SHEET 3 LINE 3

W (COLOR) 34 (AGE) Italy (BIRTHPLACE) Na (CITIZENSHIP)

Macrum (CO. ETC.)

Stanton (CITY) North Franklin (STREET) 821 (HOUSE NO.)

OTHER MEMBERS OF FAMILY

NAME	RELATION SHIP	AGE	BIRTHPLACE	CITIZEN-SHIP
Tonoli, Agnes	W	29	Baranya	NR
" Charles	S	10	Pennsylvania	
" Alvorns	S	8	Pennsylvania	
" Rosana	D	5	Pennsylvania	
" Amelia	D	3 11/12	Pennsylvania	

1920 CENSUS—INDEX
DEPARTMENT OF COMMERCE
BUREAU OF THE CENSUS #122 #2

A-1a

U. S. GOVERNMENT PRINTING OFFICE 11—11871

STATE Illinois

Dowoh, Andrew
HEAD OF FAMILY—CONTINUED

OTHER MEMBERS OF FAMILY—CONTINUED

NAME	RELATION-SHIP	AGE	BIRTHPLACE	CITIZEN-SHIP
Dowoh, Ester	D	1 6/12	Illinois	

1920 CENSUS—INDEX
DEPARTMENT OF COMMERCE
BUREAU OF THE CENSUS

#2 see #1

A-1b

U. S. GOVERNMENT PRINTING OFFICE 11—11871

T400

Tallo, Andrew
(INDIVIDUAL)

ILLINOIS
VOL. 135 E.D. 211
SHEET 1 LINE 20

W (COLOR) 19 (AGE) Pennsylvania (BIRTHPLACE) (CITIZENSHIP)

Cook (COUNTY)

- (CITY) Thornton Homewood Road (STREET) — (HOUSE NO.)

ENUMERATED WITH Tallo, John

RELATIONSHIP TO ABOVE Brother

REMARKS

1920 CENSUS—INDEX
DEPARTMENT OF COMMERCE
BUREAU OF THE CENSUS

A-3

U. S. GOVERNMENT PRINTING OFFICE

T400

Tryl, Andrew
(INDIVIDUAL)

ILLINOIS
VOL. 44 E.D. 495
SHEET 22 LINE 69

W (COLOR) 28 (AGE) Poland (BIRTHPLACE) al (CITIZENSHIP)

Cook (COUNTY)

Chicago (CITY) Buffalo Ave (STREET) 8438 (HOUSE NO.)

ENUMERATED WITH Leszczynski, Andrew

RELATIONSHIP TO ABOVE Boarder

REMARKS

1920 CENSUS—INDEX
DEPARTMENT OF COMMERCE
BUREAU OF THE CENSUS

A-3

U. S. GOVERNMENT PRINTING OFFICE

T400

Isaacy Andrews

ILLINOIS

VOL 39 E.D. 381

SHEET 1 LINE 75

W 29 Indiana

Black

Chicago East 60 St 1504

OTHER MEMBERS OF FAMILY

NAME	RELATION-SHIP	AGE	BIRTHPLACE	CITIZEN-SHIP
Talley, Anna	Wife	29	Illinois	
Edward	son	8	Illinois	

1920 CENSUS—INDEX
DEPARTMENT OF COMMERCE
BUREAU OF THE CENSUS

A-1a

T 401

Talley, Edward L.
(HEAD OF FAMILY)

W 57
(SEX) (AGE)

Widow
(CONDITION)

Illinois
(BIRTHPLACE)

ILLINOIS

VOL. 228 E.D. 182

SHEET 2 LINE 23

(CITIZENSHIP)

(STREET)

(HOUSE NO.)

OTHER MEMBERS OF FAMILY

NAME	RELATION-SHIP	AGE	BIRTHPLACE	CITIZEN-SHIP
Talley, Mary Ernest	W	57	Illinois	
	D	21	Illinois	

1920 CENSUS INDEX
DEPARTMENT OF COMMERCE
BUREAU OF THE CENSUS

A-1a

U. S. GOVERNMENT PRINTING OFFICE (11—1097)

T400

Shall, Angeline
(HEAD OF FAMILY)

ILLINOIS

VOL. 156 E.D. 32

SHEET 14 LINE 42

41 COLOR | 49 AGE | Illinois (BIRTHPLACE) | (CITIZENSHIP)

Rane COUNTY

CITY. | Starks (TOWN OR TWP.) | (STREET) | (HOUSE NO.)

OTHER MEMBERS OF FAMILY

NAME	RELATION-SHIP	AGE	BIRTHPLACE	CITIZEN-SHIP
Shall, Ellis	S	23	Illinois	
" Emma	D	20	Illinois	
" John F	S	19	Illinois	
" Anna	D	16	Illinois	
" Viola	D	14	Illinois	

1920 CENSUS—INDEX
DEPARTMENT OF COMMERCE
BUREAU OF THE CENSUS

A-1 a

U. S. GOVERNMENT PRINTING OFFICE 11—1921

T400

Lolli, Angelo
(INDIVIDUAL)

ILLINOIS
VOL. 147 E.D. 89
SHEET 3 LINE 93

W | 46 | Italy | al
(COLOR) | (AGE) | (BIRTHPLACE) | (CITIZENSHIP)

Fulton
(COUNTY)

Farmington | Cone | —
(CITY) | (STREET) | (HOUSE NO.)

ENUMERATED WITH Mantle, Jolan

RELATIONSHIP TO ABOVE Boarder

REMARKS

1920 CENSUS—INDEX
DEPARTMENT OF COMMERCE
BUREAU OF THE CENSUS

A-2

U. S. GOVERNMENT PRINTING OFFICE

T 400

Carlo Angelo
(HEAD OF FAMILY)

ILLINOIS

VOL. [illegible] E. D. 85

SHEET A LINE 7

M 29 Italy Na
(COLOR) (AGE) (BIRTHPLACE) (CITIZENSHIP)

[illegible] Co
(COUNTY)

[illegible]
(CITY)

(STREET) (HOUSE NO.)

OTHER MEMBERS OF FAMILY

NAME	RELATION-SHIP	AGE	BIRTHPLACE	CITIZEN-SHIP
Carlo, Lena	W	27	Italy	Na

1920 CENSUS—INDEX
DEPARTMENT OF COMMERCE
BUREAU OF THE CENSUS

A-1a

U. S. GOVERNMENT PRINTING OFFICE 11—1071

T 400

Talley, Anita G (INDIVIDUAL)

[redacted] Delaware

VOL. 35 E.D. 172

SHEET 3 LINE 42

B (COLOR) 26 (AGE) Kentucky (BIRTHPLACE) ____ (CITIZENSHIP)

Cook (COUNTY)

Chicago (CITY) Vincennes Ave (STREET) 4526 (HOUSE NO.)

ENUMERATED WITH Gibson, Thomas G

RELATIONSHIP TO ABOVE Lodger

REMARKS

1920 CENSUS—INDEX
DEPARTMENT OF COMMERCE
BUREAU OF THE CENSUS

A-1

U. S. GOVERNMENT PRINTING OFFICE

T 490

ILLINOIS

VOL. 75 E.D. 247

SHEET 1 LINE 17

(HEAD OF FAMILY)

M (SEX) 8 (AGE) Ky (BIRTHPLACE) Ia (CITIZENSHIP)

(COUNTY)

(STREET) 1817 (HOUSE NO.)

OTHER MEMBERS OF FAMILY

NAME	RELATION-SHIP	AGE	BIRTHPLACE	CITIZEN-SHIP
Mc, Rickie	S	37	Illinois	

1920 CENSUS—INDEX
DEPARTMENT OF COMMERCE
BUREAU OF THE CENSUS

A-18

U. S. GOVERNMENT PRINTING OFFICE 11—1109

T 409

Thiel, Anna
(INDIVIDUAL)

[redacted]

VOL. 77 E. D. 1149

SHEET 7 LINE 52

W (COLOR) 22 (AGE) Illinois (BIRTHPLACE) (CITIZENSHIP)

Cook (COUNTY)

Chicago (CITY) North Wells (STREET) 143 (HOUSE NO.)

ENUMERATED WITH Fiedler, Adam

RELATIONSHIP TO ABOVE Daughter

REMARKS

1920 CENSUS—INDEX
DEPARTMENT OF COMMERCE
BUREAU OF THE CENSUS

A-3

U. S. GOVERNMENT PRINTING OFFICE

T410

Toole, Anna
(INDIVIDUAL)

ILLINOIS
VOL. 7 E.D. 10
SHEET 2 LINE 23

W (COLOR) 24 (AGE) Illinois (BIRTHPLACE) (CITIZENSHIP)

Sebastian (COUNTY)

(CITY) (STREET) (HOUSE NO.)

ENUMERATED WITH Toole, Michael N.

RELATIONSHIP TO ABOVE Sister

REMARKS

1920 CENSUS—INDEX
DEPARTMENT OF COMMERCE
BUREAU OF THE CENSUS

A-2

U. S. GOVERNMENT PRINTING OFFICE

T400

ILLINOIS

Tully Anna (INDIVIDUAL)

VOL. 206 E.D. 63

SHEET 12 LINE 9

W (COLOR) 24 (AGE) Illinois (BIRTHPLACE) (CITIZENSHIP)

Peoria (COUNTY)

(CITY) Sumner Blvd (STREET) 105 (HOUSE NO.)

ENUMERATED WITH Shea Mary

RELATIONSHIP TO ABOVE Niece

REMARKS

1920 CENSUS—INDEX
DEPARTMENT OF COMMERCE
BUREAU OF THE CENSUS

A-3

U. S. GOVERNMENT PRINTING OFFICE 11—(1971)

T 400

Thiel Anna

(INDIVIDUAL)

ILLINOIS

VOL. 64 E.D. 970

SHEET 2 LINE 29

W. 23 Illinois

(COLOR) (AGE) (BIRTHPLACE)

Cook

(COUNTY)

Chicago Rotte 11 35

(CITY) (STREET) (HOUSE NO.)

ENUMERATED WITH Thiel Thomas

RELATIONSHIP TO ABOVE Sister

REMARKS

1920 CENSUS—INDEX
DEPARTMENT OF COMMERCE
BUREAU OF THE CENSUS

A-2

U. S. GOVERNMENT PRINTING OFFICE

T400

ILLINOIS

Kathy Cinna
(INDIVIDUAL)

VOL. 144 E.D. 75

SHEET 21 LINE 67

W 72 Illinois
(COLOR) (AGE) (BIRTHPLACE) (CITIZENSHIP)

Fayette
(COUNTY)

(CITY) (STREET) (HOUSE NO.)

ENUMERATED WITH Mary Joseph

RELATIONSHIP TO ABOVE Head Mother

REMARKS

1820 CENSUS—INDEX
DEPARTMENT OF COMMERCE
BUREAU OF THE CENSUS

A-2

U. S. GOVERNMENT PRINTING OFFICE (1940)

T400

[redacted], Illinois

Imel, Anna
(INDIVIDUAL)

VOL. 67 E.D. 1037
SHEET 4 LINE 68

W (COLOR) 24 (AGE) Illinois (BIRTHPLACE) [redacted] (CITIZENSHIP)

Cook (COUNTY)

Chicago (CITY) Jackson Blvd (STREET) 2045 (HOUSE NO.)

ENUMERATED WITH Meyer, Barbara

RELATIONSHIP TO ABOVE Daughter

REMARKS

1950 CENSUS—INDEX
DEPARTMENT OF COMMERCE
BUREAU OF THE CENSUS

A-2

U. S. GOVERNMENT PRINTING OFFICE

Two

Shell Irma
HEAD OF FAMILY

ILLINOIS

VOL 174 E. D. 47

SHEET 6 LINE 27

71 | | | Illinois
DWELLING | AGE | | BIRTHPLACE

Gillespie
COUNTY

CITY

CITIZENSHIP

STREET

HOUSE NO.

OTHER MEMBERS OF FAMILY

NAME	RELATION-SHIP	AGE	BIRTHPLACE	CITIZEN-SHIP
Shell, Fred	Head	27	Illinois	
" Lillie	Wife	27	Illinois	
" Raymond	Son	7/12	Illinois	

1920 CENSUS—INDEX
DEPARTMENT OF COMMERCE
BUREAU OF THE CENSUS

A-1a

U. S. GOVERNMENT PRINTING OFFICE

T #00

ILLINOIS

Tully, Anna
(INDIVIDUAL)

VOL. 11 E. D. 2171

SHEET 2 LINE 23

W | 19 | Illinois | | |
(COLOR) | (AGE) | (BIRTHPLACE) | | (CITIZENSHIP)

Cook
(COUNTY)

Chicago | 40 Ridgeway Ave | 1914
(CITY) | (STREET) | (HOUSE NO.)

ENUMERATED WITH Carlin, Bernard

RELATIONSHIP TO ABOVE Mother in law

REMARKS

1920 CENSUS CODE
DEPARTMENT OF COMMERCE
BUREAU OF THE CENSUS

A-3

U. S. GOVERNMENT PRINTING OFFICE 11—1920

T 400

Tillie Anna
(INDIVIDUAL)

ILLINOIS
VOL. 10 E. D. 11
SHEET 12 LINE 20

W 22 Illinois
(SEX) (AGE) (BIRTHPLACE) (CITIZENSHIP)

Bureau
(COUNTY)

Ladd Village Penn NR
(CITY) (STREET) (HOUSE NO.)

ENUMERATED WITH Trivetta Peter W

RELATIONSHIP TO ABOVE Sister-in-Law

REMARKS

1920 CENSUS—INDEX
DEPARTMENT OF COMMERCE
BUREAU OF THE CENSUS

A-3

U. S. GOVERNMENT PRINTING OFFICE 1 (May 1921)

T400

Teal Anna
(INDIVIDUAL)

ILLINOIS
VOL. 27 E.D. 291
SHEET 4 LINE 65

W (COLOR) 72 (AGE) New York (BIRTHPLACE) (CITIZENSHIP)

Cook (COUNTY)

Chicago (CITY) Calumet Ave (STREET) 4929 (HOUSE NO.)

ENUMERATED WITH Teal Jr. H.

RELATIONSHIP TO ABOVE mother

REMARKS

1920 CENSUS—INDEX
DEPARTMENT OF COMMERCE
BUREAU OF THE CENSUS

A-1

U. S. GOVERNMENT PRINTING OFFICE

Jno O

Gabby Lewis
HEAD OF FAMILY

ILLINOIS

VOL 12 E. D. 939

SHEET 12 LINE 97

W | M | Finland | N
COLOR | AGE | BIRTHPLACE | CITIZENSHIP

COUNTY

Livings | Laborer | 1124
TOWN | OCCUPATION | HOUSE NO.

OTHER MEMBERS OF FAMILY

NAME	RELATION-SHIP	AGE	BIRTHPLACE	CITIZEN-SHIP
Gabby Lewis	Head	21	Finland	Al
[illegible]	Son	4	Illinois	
[illegible]	Son	16	Illinois	
[illegible]	Son	14	Illinois	
[illegible]	Son	9	Illinois	

1920 CENSUS—INDEX
DEPARTMENT OF COMMERCE
BUREAU OF THE CENSUS

A-1a

U. S. GOVERNMENT PRINTING OFFICE 11—1921

T 400

ILLINOIS

VOL. 71 E. D. 1145

SHEET 3 LINE 55

(COLOR) (AGE) (BIRTHPLACE) (CITIZENSHIP)

(COUNTY)

(CITY) (STREET) (NUMBER) 149 HOUSE NO.

OTHER MEMBERS OF FAMILY

NAME	RELATION SHIP	AGE	BIRTHPLACE	CITIZEN SHIP

1920 CENSUS—INDEX
DEPARTMENT OF COMMERCE
BUREAU OF THE CENSUS

A-1a

U. S. GOVERNMENT PRINTING OFFICE 11—1921

T400

Tull, Anna
(INDIVIDUAL)

ILLINOIS
VOL. 125 E.D. 84
SHEET 4 LINE 59

W (COLOR) 64 (AGE) Virginia (BIRTHPLACE)

Cook (COUNTY)

Evanston (CITY) Park Place (STREET) 2315 (HOUSE NO.)

ENUMERATED WITH Ellis, Benj. F.

RELATIONSHIP TO ABOVE mother in law

REMARKS

1920 CENSUS—INDEX
DEPARTMENT OF COMMERCE
BUREAU OF THE CENSUS

A-3

U. S. GOVERNMENT PRINTING OFFICE

T400

Goodall Anna
(INDIVIDUAL)

ILLINOIS

VOL. 206 E.D. 59

SHEET 23 LINE 11

M 21 Ill
(COLOR) (AGE) (BIRTHPLACE) (CITIZENSHIP)

Vermilion
(COUNTY)

(CITY) (STREET) (HOUSE NO.)

ENUMERATED WITH Illinois State Hospital

RELATIONSHIP TO ABOVE Inmate

REMARKS

1920 CENSUS—INDEX
DEPARTMENT OF COMMERCE
BUREAU OF THE CENSUS

A-2

U. S. GOVERNMENT PRINTING OFFICE

T400

ILLINOIS

Fall, Anna B
(INDIVIDUAL)

VOL. 163 E.D. 109

SHEET 4 LINE 82

Mu 16 Illinois
(COLOR) (AGE) (BIRTHPLACE) (CITIZENSHIP)

Kankakee
(COUNTY)

Kankakee North Harrison Ave 430
(CITY) (STREET) (HOUSE NO.)

ENUMERATED WITH Hoffman, George

RELATIONSHIP TO ABOVE Servant

REMARKS

1920 CENSUS—INDEX
DEPARTMENT OF COMMERCE
BUREAU OF THE CENSUS

A-2

U. S. GOVERNMENT PRINTING OFFICE

T400

N

[illegible] [illegible]

(HEAD OF FAM.)

ILLINOIS

VOL. 406 E. D. 217

SHEET ~ LINE 86

[illegible] [illegible]

COLOR AGE

[illegible]

COUNTY

[illegible]

BIRTHPLACE

(CITIZENSHIP)

CITY

(STREET

(HOUSE NO.)

OTHER MEMBERS OF FAMILY

NAME	RELATION-SHIP	AGE	BIRTHPLACE	CITIZEN-SHIP
N [illegible]		12	Illinois	
[illegible]	[illegible]	11	Illinois	

1920 CENSUS—INDEX
DEPARTMENT OF COMMERCE
BUREAU OF THE CENSUS

A-1a

U. S. GOVERNMENT PRINTING OFFICE (11—1127)

T 400

Todd, Anna J
(INDIVIDUAL)

ILLINOIS
VOL. 95 E.D. 1489
SHEET 10 LINE 93

W 62 New Jersey
(COLOR) (AGE) (BIRTHPLACE) (CITIZENSHIP)

Cook
(COUNTY)

Chicago Rokeby 3741
(CITY) (STREET) (HOUSE NO.)

ENUMERATED WITH Todd Jacob

RELATIONSHIP TO ABOVE Sister

REMARKS

1920 CENSUS—INDEX
DEPARTMENT OF COMMERCE
BUREAU OF THE CENSUS

A-3

U. S. GOVERNMENT PRINTING OFFICE

T 400

Ethel, Anna Marie
(HEAD OF FAMILY)

ILLINOIS

VOL. 182 E. D. 134

SHEET 4 LINE 89

M (COLOR) 7 (AGE) Germany (?) (BIRTHPLACE) Na (CITIZENSHIP)

Lee (COUNTY)

(CITY) Church Rd (STREET) (HOUSE NO.)

OTHER MEMBERS OF FAMILY

NAME	RELATION-SHIP	AGE	BIRTHPLACE	CITIZEN-SHIP
Living alone				

1920 CENSUS—INDEX
DEPARTMENT OF COMMERCE
BUREAU OF THE CENSUS

A-1a

U. S. GOVERNMENT PRINTING OFFICE (11—1107)

T400

ILLINOIS

Foor, Elmer (HEAD OF FAMILY)

VOL. 228 E. D. 176

SHEET 1 LINE 35

M (SEX) 56 (AGE) Indiana (BIRTHPLACE) Na (CITIZENSHIP)

Fulton (COUNTY)

Monmouth (CITY) Second St (STREET) 322½ (HOUSE NO.)

OTHER MEMBERS OF FAMILY

NAME	RELATION-SHIP	AGE	BIRTHPLACE	CITIZEN-SHIP
Foor, John	S	56	Illinois	
" Edward	S	51	Illinois	

1920 CENSUS—INDEX
DEPARTMENT OF COMMERCE
BUREAU OF THE CENSUS

A-1a

U. S. GOVERNMENT PRINTING OFFICE 11—11871

Annie

Squibflex

Trade Mark Reg. in U.S. Pat. Office

A SERVICE

Sold and Installed Exclusively by the

Library Bureau Division

Remington Rand Inc.

Patent Nos.

Re. 18,992 2,488,040

1,907,220 1,488,844

1,888,819 2,481,744

Printed in U.S.A.

T 400

Thiele Annie

(INDIVIDUAL)

ILLINOIS

VOL. 130 E.D. 110

SHEET 4 LINE 6

W (COLOR) 65 (AGE) Germany (BIRTHPLACE) Na (CITIZENSHIP)

Cook (COUNTY)

Riverside (CITY) Stenstone Rd (STREET) — (HOUSE NO.)

ENUMERATED WITH Thiele, Edgar

RELATIONSHIP TO ABOVE mother-in-law

REMARKS

1920 CENSUS—INDEX
DEPARTMENT OF COMMERCE
BUREAU OF THE CENSUS

A-2

U. S. GOVERNMENT PRINTING OFFICE

T400

Thiele, Emma (INDIVIDUAL)

ILLINOIS

VOL. 2 2W E.D. 2 / 3

SHEET 1 LINE 13

W (COLOR) 19 (AGE) Illinois (BIRTHPLACE)

(CITIZENSHIP)

Adams (COUNTY)

Quincy (CITY)

(STREET)

(HOUSE NO.)

ENUMERATED WITH Friedrich, Emma W

RELATIONSHIP TO ABOVE daughter in law

REMARKS

1920 CENSUS—INDEX
DEPARTMENT OF COMMERCE
BUREAU OF THE CENSUS

A-3

U. S. GOVERNMENT PRINTING OFFICE

T400

Thiele, Arthur
(INDIVIDUAL)

ILLINOIS
VOL. 66 E.D. 1008
SHEET 7 LINE 32

21 (COLOR) 33 (AGE) B. Illinois (BIRTHPLACE) Pa (CITIZENSHIP)

Cook (COUNTY)

Chicago (CITY) Washington Street (STREET) 1346 & 1346 (HOUSE NO.)

ENUMERATED WITH Charles, Robert

RELATIONSHIP TO ABOVE. Former

REMARKS

1920 CENSUS—INDEX
DEPARTMENT OF COMMERCE
BUREAU OF THE CENSUS

U. S. GOVERNMENT PRINTING OFFICE

A-3

1920

ILLINOIS

VOL. 131 E. D. 127

SHEET 17 LINE 39

Full Indian

(HEAD OF FAMILY)

M 27 Illinois

(COLOR) (AGE) (BIRTHPLACE)

Cook

(COUNTY)

Chicago

(CITY)

(CITIZENSHIP)

Cloud Court 243

(STREET) (HOUSE NO.)

OTHER MEMBERS OF FAMILY

NAME	RELATION-SHIP	AGE	BIRTHPLACE	CITIZEN-SHIP
Full Running Bear		9/12	Illinois	

1920 CENSUS—INDEX
DEPARTMENT OF COMMERCE
BUREAU OF THE CENSUS

A-18

U. S. GOVERNMENT PRINTING OFFICE 11—11671

T 400

ILLINOIS

VOL 224 E.D. 193

SHEET 8 LINE 18

(BUREAU OF FAMILY)

(RACE)

(BIRTHPLACE)

(CITIZENSHIP)

(STREET)

(HOUSE NO.)

OTHER MEMBERS OF FAMILY

NAME	RELATION	AGE	BIRTHPLACE	CITIZENSHIP

1920 CENSUS INDEX
DEPARTMENT OF COMMERCE
BUREAU OF THE CENSUS

A-16

T400

Tell, Anton
(HEAD OF FAMILY)

[redacted] Illinois

VOL 181 E.D. 115

SHEET 3 LINE 84

W 36 Hungary NR
(COLOR) (AGE) (BIRTHPLACE) (CITIZENSHIP)

Mc Henry
(COUNTY)

Cary
(CITY)

(STREET) (HOUSE NO.)

OTHER MEMBERS OF FAMILY

NAME	RELATIONSHIP	AGE	BIRTHPLACE	CITIZENSHIP
Tell, Annie	W	28	Hungary	NR
— Harry	S	8	Illinois	
Knudsen, Hattie	Bo	30	Hungary	NR
— Barbara	W	27	Hungary	NR

1920 CENSUS—INDEX
DEPARTMENT OF COMMERCE
BUREAU OF THE CENSUS

A-16

U. S. GOVERNMENT PRINTING OFFICE 16—11071

T400

Florida Clinton C.

(HEAD OF FAMILY)

W (COLOR) 37 (AGE) Ill. (BIRTHPLACE)

Effingham (COUNTY)

(CITY)

ILLINOIS

VOL. 142 E.D. 65

SHEET 2 LINE 79

(CITIZENSHIP)

(STREET)

(HOUSE NO.)

OTHER MEMBERS OF FAMILY

NAME	RELATION SHIP	AGE	BIRTHPLACE	CITIZEN SHIP
Flora, Carol	D	7	Ill.	
— Linton T.	S	4	Ill.	
— Clifford J.	S	2	Ill.	
— Ilgen T.	S	1	Ill.	

1920 CENSUS—INDEX
DEPARTMENT OF COMMERCE
BUREAU OF THE CENSUS

A-1a

U. S. GOVERNMENT PRINTING OFFICE 1920

T 400

ILLINOIS

2080

Shick, Antone
(HEAD OF FAMILY)

VOL. 113 E.D. 2080

SHEET 6 LINE 75

M — 45 — Illinois — Hungarian
(COLOR) AGE (BIRTHPLACE) (CITIZENSHIP)

Cook — Chicago — Division St. — 814
(COUNTY) (CITY) (STREET) (HOUSE NO.)

OTHER MEMBERS OF FAMILY

NAME	RELATIONSHIP	AGE	BIRTHPLACE	CITIZENSHIP
Shick, Mildred	Dau	9	Indiana	
" Frank	S	12	Illinois	
" Agnes	Dau	10	Illinois	
" Margaret	Dau	8	Illinois	
" Stephen	S	6	Illinois	

1920 CENSUS—INDEX
DEPARTMENT OF COMMERCE
BUREAU OF THE CENSUS

E. 211 M. 2

U. S. GOVERNMENT PRINTING OFFICE

A-18

STATE Illinois

AHEAD IF FAMILY CONTINUED.

OTHER MEMBERS OF FAMILY—CONTINUED

NAME	RELATIONSHIP	AGE	BIRTHPLACE	CITIZENSHIP
Thut, Edward A.	S	3	Illinois	
" Elizabeth	D	1	Illinois	

1920 CENSUS—INDEX
DEPARTMENT OF COMMERCE
BUREAU OF THE CENSUS

A-1b

U. S. GOVERNMENT PRINTING OFFICE 11—11671

T400

Illinois

Thiella, Antonio
(INDIVIDUAL)

VOL. 243 E. D. 201

SHEET 17 LINE 74

W 26 Italy al
(COLOR) (AGE) (BIRTHPLACE) (CITIZENSHIP)

Winnebago
(COUNTY)

Rockford Loomis 1229
(CITY) (STREET) (HOUSE NO.)

ENUMERATED WITH Piai, Vitorio

RELATIONSHIP TO ABOVE Boarder

REMARKS

1920 CENSUS—INDEX
DEPARTMENT OF COMMERCE
BUREAU OF THE CENSUS

A-2

U. S. GOVERNMENT PRINTING OFFICE

T 400

Jewell, Ernest
(HEAD OF FAMILY)

ILLINOIS

VOL. 196 E. D. 25

SHEET 13 LINE 96

M 68
(COLOR) (AGE)

Indiana
(BIRTHPLACE)

(CITIZENSHIP)

Farmer
(OCCUPATION)

Wells
(COUNTY)

Fifth
(STREET)

(HOUSE NO.)

OTHER MEMBERS OF FAMILY

NAME	RELATION-SHIP	AGE	BIRTHPLACE	CITIZEN-SHIP
Fanny E Jewell				

1920 CENSUS—INDEX
DEPARTMENT OF COMMERCE
BUREAU OF THE CENSUS

A-1a

U. S. GOVERNMENT PRINTING OFFICE

T 400

ILLINOIS

Tally Lewis
(HEAD OF FAMILY)

VOL. 218 E. D. 179

SHEET 5 LINE 12

M | 54 | Illinois | | |
SEX | AGE | BIRTHPLACE | (CITIZENSHIP)

Marion
(COUNTY)

Kinoville Village | Seventh | 25
(CITY) | (STREET) | (HOUSE NO.)

OTHER MEMBERS OF FAMILY

NAME	RELATION SHIP	AGE	BIRTHPLACE	CITIZEN-SHIP
Tally Lucille	w	32	Illinois	
Tally Franklin	s	8	Illinois	
Tally Velma Ellen	d	3/12	Illinois	

1920 CENSUS—INDEX
DEPARTMENT OF COMMERCE
BUREAU OF THE CENSUS

A-1a

U. S. GOVERNMENT PRINTING OFFICE 11—41891

Tan

(HEAD OF FAMILY)

ILLINOIS

VOL. E. D. 57

SHEET LINE

(COLOR) AGE

BIRTHPLACE

(CITIZENSHIP)

(COUNTY)

(STREET)

(HOUSE NO.)

OTHER MEMBERS OF FAMILY

NAME	RELATION-SHIP	AGE	BIRTHPLACE	CITIZEN-SHIP

1920 CENSUS—INDEX
DEPARTMENT OF COMMERCE
BUREAU OF THE CENSUS

A-1a

U. S. GOVERNMENT PRINTING OFFICE

T400

ILLINOIS

VOL. 226 E. D. 216

SHEET 17 LINE 61

(HEAD OF FAMILY)

(COLOR) (SEX)

(COUNTY)

(CITY)

(BIRTHPLACE)

(CITIZENSHIP)

(STREET)

(HOUSE NO.)

OTHER MEMBERS OF FAMILY

NAME	RELATIONSHIP	AGE	BIRTHPLACE	CITIZENSHIP

1920 CENSUS—INDEX
DEPARTMENT OF COMMERCE
BUREAU OF THE CENSUS

A-1a

U. S. GOVERNMENT PRINTING OFFICE 11—1971

T400

ILLINOIS

VOL. 5 E.D. 31

SHEET 1C LINE 74

(RACE) (FAMILY)

(COLOR) (AGE) (PLACE) (CITIZENSHIP)

De Kalb

Sandwich West Center

(STREET) (HOUSE NO.)

OTHER MEMBERS OF FAMILY

NAME	RELATION SHIP	AGE	BIRTHPLACE	CITIZEN-SHIP
Tinley, Mabel	w	31	Illinois	
" Marion	s	11	Illinois	
" Burdeni	d	9	Illinois	
" Forrest	s	1	Illinois	

1920 CENSUS INDEX
DEPARTMENT OF COMMERCE
BUREAU OF THE CENSUS

A-1a

U. S. GOVERNMENT PRINTING OFFICE 11—11571

T400

(HEAD OF FAMILY)

ILLINOIS

VOL. 132 E. D. 32

SHEET 5 LINE 29

(COLOR) (AGE) (BIRTHPLACE) (CITIZENSHIP)

(COUNTY)

(CITY) (STREET) (HOUSE NO.)

OTHER MEMBERS OF FAMILY

NAME	RELATION-SHIP	AGE	BIRTHPLACE	CITIZEN-SHIP

1920 CENSUS—INDEX
DEPARTMENT OF COMMERCE
BUREAU OF THE CENSUS

A-16

U. S. GOVERNMENT PRINTING OFFICE

T400

ILLINOIS

Tuell Arthur
(INDIVIDUAL)

VOL. 181 E.D. 118

SHEET 5 LINE 94

W 22 Illinois
(COLOR) (AGE) (BIRTHPLACE) (CITIZENSHIP)

McLean
(COUNTY)

(CITY) (STREET) (HOUSE NO.)

ENUMERATED WITH Debaun, Jake

RELATIONSHIP TO ABOVE Hired man

REMARKS

1920 CENSUS—INDEX
DEPARTMENT OF COMMERCE
BUREAU OF THE CENSUS

A-3

U. S. GOVERNMENT PRINTING OFFICE 16—41871

T400

(HEAD OF FAMILY)

(COLOR) (AGE) (BIRTHPLACE)

(COUNTY)

(CITY) (STREET) (HOUSE NO.)

(CITIZENSHIP)

ILLINOIS

VOL. 134 E. D. 183

SHEET 2 LINE 15

OTHER MEMBERS OF FAMILY

NAME	RELATION SHIP	AGE	BIRTHPLACE	CITIZEN SHIP
[illegible]	[illegible]	1	Norway	Na
[illegible]	[illegible]	[illegible]	Illinois	
[illegible]	[illegible]	[illegible]	Michigan	

1920 CENSUS—INDEX
DEPARTMENT OF COMMERCE
BUREAU OF THE CENSUS

A-1a

U. S. GOVERNMENT PRINTING OFFICE

7400

Lee, Arthur
(NAME OF FAMILY)

ILLINOIS

VOL. 243 E.D. 188

SHEET 14 LINE 1

M (COLOR) — AGE — BIRTHPLACE — (CITIZENSHIP)

Champaign (COUNTY)

Rantoul (CITY) — (STREET) — 814 (HOUSE NO.)

OTHER MEMBERS OF FAMILY

NAME	RELATION-SHIP	AGE	BIRTHPLACE	CITIZEN-SHIP
Lee, Marilyn	D	7	Illinois	

1920 CENSUS—INDEX
DEPARTMENT OF COMMERCE
BUREAU OF THE CENSUS

A-1a

U. S. GOVERNMENT PRINTING OFFICE 11—11871

T 400

Fell, Arthur

(HEAD OF FAMILY)

ILLINOIS

VOL. K E. D. 160

SHEET 20 LINE 1

W (COLOR) 31 (AGE) M (SEX) Illinois (BIRTHPLACE) (CITIZENSHIP)

Cook (COUNTY) Chicago (CITY) Summerdale Ave 5067 (STREET) (HOUSE NO.)

OTHER MEMBERS OF FAMILY

NAME	RELATION-SHIP	AGE	BIRTHPLACE	CITIZEN-SHIP
Fell, Anna	W	31	Illinois	

1920 CENSUS—INDEX
DEPARTMENT OF COMMERCE
BUREAU OF THE CENSUS

A-1a

U. S. GOVERNMENT PRINTING OFFICE (1—11971)

T Lon

Jewell, Audrey
(INDIVIDUAL)

ILLINOIS

VOL. 151 E.D. 61

SHEET 6 LINE 47

W (COLOR) 25 (AGE) Illinois (BIRTHPLACE) (CITIZENSHIP)

Hardin (COUNTY)

— (CITY) Black Hollow Point (STREET) — (HOUSE NO.)

ENUMERATED WITH Jewell, Ola

RELATIONSHIP TO ABOVE Daughter - in - law

REMARKS

1920 CENSUS—INDEX
DEPARTMENT OF COMMERCE
BUREAU OF THE CENSUS

A-3

U. S. GOVERNMENT PRINTING OFFICE

T400

Thiele, August
(INDIVIDUAL)

ILLINOIS

VOL. 140 E.D. 1

SHEET 9 LINE 90

W (COLOR) 67 (AGE) Mecklenburg (BIRTHPLACE) Na (CITIZENSHIP)

Du Page (COUNTY)

Bensenville, Village (CITY) Elmhurst (STREET) (HOUSE NO.)

ENUMERATED WITH Bens Evangelical Orphans and Old People's Home
Pruckert, Edward F (Supt)

RELATIONSHIP TO ABOVE Not Reported

REMARKS

1920 CENSUS—INDEX
DEPARTMENT OF COMMERCE
BUREAU OF THE CENSUS

A-3

U. S. GOVERNMENT PRINTING OFFICE

T400

Thiel, August
(INDIVIDUAL)

ILLINOIS

VOL. 88 E. D. 1639

SHEET 21 LINE 49

W (COLOR) 82 (AGE) Germany (BIRTHPLACE) Al (CITIZENSHIP)

Cook (COUNTY)

Chicago (CITY) N. Francisco (STREET) 3942 (HOUSE NO.)

ENUMERATED WITH Schelwin, Reinhold

RELATIONSHIP TO ABOVE Father-in-law

REMARKS

1920 CENSUS—INDEX
DEPARTMENT OF COMMERCE
BUREAU OF THE CENSUS

A-3

U. S. GOVERNMENT PRINTING OFFICE

T-100

Phil August

ILLINOIS

VOL 46 E.D. 612

SHEET 5 LINE 40

26

Germany NA

Chicago Eastburne 1237

OTHER MEMBERS OF FAMILY

NAME	RELATION SHIP	AGE	BIRTHPLACE	CITIZEN SHIP
Jerry Alonz				

1920 CENSUS--INDEX
DEPARTMENT OF COMMERCE
BUREAU OF THE CENSUS

A-1a

T #00

[redacted] Illinois

Till, August (HEAD OF FAMILY)

VOL 90 E.D. 1677

SHEET 3 LINE 32

W (COLOR) 47 (AGE) Illinois (BIRTHPLACE) (CITIZENSHIP)

Cook (COUNTY)

Chicago (CITY) Avondale (STREET) 3187 (HOUSE NO.)

OTHER MEMBERS OF FAMILY

NAME	RELATION-SHIP	AGE	BIRTHPLACE	CITIZEN-SHIP
Till, Anna	W	38	Germany	Na
— Elmer	S	17	Illinois	
— Helen	D	15	Illinois	
— Bernice	D	7	Illinois	
— Esther	D	3	Illinois	

1920 CENSUS—INDEX
DEPARTMENT OF COMMERCE
BUREAU OF THE CENSUS

A-16

U. S. GOVERNMENT PRINTING OFFICE 16—41801-1

T 400

[redacted] A. Illinois

(NAME OF FAMILY)

VOL. 159 E.D. 87

SHEET D LINE 5

W 37 Illinois

(COLOR) (AGE) (BIRTHPLACE) (CITIZENSHIP)

Kane

(COUNTY)

Elgin Ury 653

(CITY) (STREET) HOUSE NO.)

OTHER MEMBERS OF FAMILY

NAME	RELATION SHIP	AGE	BIRTHPLACE	CITIZEN-SHIP
[redacted]		37	Ury	NR
Milton		7	Ill	
Lucile	D	3 4/12	Illinois	

1920 CENSUS—INDEX
DEPARTMENT OF COMMERCE
BUREAU OF THE CENSUS

A-1 a

U. S. GOVERNMENT PRINTING OFFICE 11—11971

T400

[redacted] Illinois

VOL. 247 E.D. 211

SHEET 1 LINE 41

OTHER MEMBERS OF FAMILY

NAME	RELATION SHIP	AGE	BIRTHPLACE	CITIZEN SHIP

1920 CENSUS—INDEX
DEPARTMENT OF COMMERCE
BUREAU OF THE CENSUS

A-1a

T400

Thiel, August
(HEAD OF FAMILY)

ILLINOIS
VOL. 7 E. D. 2
SHEET 2 LINE 31

W | 47 | Illinois
(COLOR) | (AGE) | (BIRTHPLACE) | (CITIZENSHIP)

Peoria | South State | 137
(CITY) | (STREET) | (HOUSE NO.)

OTHER MEMBERS OF FAMILY

NAME	RELATION-SHIP	AGE	BIRTHPLACE	CITIZEN-SHIP
Thiel, Catherine	W.	45	Iowa	
" Frank	S.	22	Iowa	
" Edward	S.	21	Iowa	
" Elmwood	S.	18	Illinois	
" Floyd	S.	17	Iowa	

1920 CENSUS—INDEX
DEPARTMENT OF COMMERCE
BUREAU OF THE CENSUS

A-16

U. S. GOVERNMENT PRINTING OFFICE 11—11677

STATE Illinois

Frisch, Augustus

(HEAD OF FAMILY—CONTINUED)

OTHER MEMBERS OF FAMILY—CONTINUED

NAME	RELATIONSHIP	AGE	BIRTHPLACE	CITIZENSHIP
Frisch, Thomas	S	20	Iowa	

T 400

[redacted] Illinois

Thiel, August
HEAD OF FAMILY

VOL 238 E. D. 195

SHEET 11 LINE 33

W 52 Illinois
COLOR AGE BIRTHPLACE CITIZENSHIP

Will
COUNTY

Manhattan
CITY

North
STREET

HOUSE NO.

OTHER MEMBERS OF FAMILY

NAME	RELATION SHIP	AGE	BIRTHPLACE	CITIZEN-SHIP
Thiel, Henry	S	21	Illinois	
Foster, Enid	D	26	Illinois	
Winters, Lester	Bo.	26	Illinois	

1920 CENSUS—INDEX
DEPARTMENT OF COMMERCE
BUREAU OF THE CENSUS

A-1 a

U. S. GOVERNMENT PRINTING OFFICE

T 400

Smith August
(HEAD OF FAMILY)

ILLINOIS

VOL. 2.6 E. D. 112

SHEET 12 LINE 2

W 42 Illinois
(COLOR) (AGE) (BIRTHPLACE) (CITIZENSHIP)

St Clair
(COUNTY)

Belleville 2 Hecker 210
(CITY) (STREET) (HOUSE NO.)

OTHER MEMBERS OF FAMILY

NAME	RELATION-SHIP	AGE	BIRTHPLACE	CITIZEN-SHIP
Smith William	S	5/12	Illinois	

1920 CENSUS—INDEX
DEPARTMENT OF COMMERCE
BUREAU OF THE CENSUS

A-1a

U. S. GOVERNMENT PRINTING OFFICE 11—1527

T400

ILLINOIS

VOL. 1 1 2 E. D. 65

SHEET 1 LINE 49

(HEAD OF FAMILY)

(COLOR) (AGE)

(BIRTHPLACE)

(CITIZENSHIP)

(COUNTY)

(CITY) (STREET) (HOUSE NO.)

OTHER MEMBERS OF FAMILY

NAME	RELATION-SHIP	AGE	BIRTHPLACE	CITIZEN-SHIP

1920 CENSUS—INDEX
DEPARTMENT OF COMMERCE
BUREAU OF THE CENSUS

A-16

U. S. GOVERNMENT PRINTING OFFICE 11—41971

T 400

Bluh, Augusta
(HEAD OF FAMILY)

ILLINOIS

VOL. 13 E. D. 1239

SHEET 2 LINE 25

W (COLOR) 60 (AGE) Hamburg (BIRTHPLACE) Na. (CITIZENSHIP)

Chicago (CITY) Young Pick Blvd. (STREET) 1452 (HOUSE NO.)

OTHER MEMBERS OF FAMILY

NAME	RELATION-SHIP	AGE	BIRTHPLACE	CITIZEN-SHIP
Bluh, Anna	D	31	Illinois	
" Edwina	D	21	Illinois	

1920 CENSUS-INDEX
DEPARTMENT OF COMMERCE
BUREAU OF THE CENSUS

A-1a

U. S. GOVERNMENT PRINTING OFFICE 11—11871

T 100

Tilly, Augusta
(INDIVIDUAL)

ILLINOIS
VOL. 133 E.D. 170
SHEET 12 LINE 52

W (COLOR) 71 (AGE) Germany (BIRTHPLACE) al (CITIZENSHIP)

Cook (COUNTY)

Oak Park (CITY) South Lombard Ave (STREET) 1113 (HOUSE NO.)

ENUMERATED WITH Not Reported

RELATIONSHIP TO ABOVE Mother-in-law

REMARKS Apparently M.L. of Jos. George
Sht 12 - Line 37

1920 CENSUS—INDEX
DEPARTMENT OF COMMERCE
BUREAU OF THE CENSUS

U. S. GOVERNMENT PRINTING OFFICE

T400

ILLINOIS

Todd, Augusta
(INDIVIDUAL)

VOL. 39 E.D. 387

SHEET 10 LINE 17

W (COLOR) 40 (AGE) Illinois (BIRTHPLACE) (CITIZENSHIP)

Cook (COUNTY)

Chicago (CITY) Kimbark Ave (STREET) 6239 (HOUSE NO.)

ENUMERATED WITH Todd, Mary

RELATIONSHIP TO ABOVE Lodger

REMARKS

1920 CENSUS—INDEX
DEPARTMENT OF COMMERCE
BUREAU OF THE CENSUS

A-1

U. S. GOVERNMENT PRINTING OFFICE 11-4811-924

T400

[redacted] Illinois

Towle — Augustus B — VOL. 239 — E. D. 213

(HEAD OF FAMILY)

SHEET 5 — LINE 24

W — 48 — Illinois

(COLOR) — (AGE) — (BIRTHPLACE)

Mill — (CITIZENSHIP)

(COUNTY)

Wilmington — mitchell — —

(CITY) — (STREET) — (HOUSE NO.)

OTHER MEMBERS OF FAMILY

NAME	RELATION RHIP	AGE	BIRTHPLACE	CITIZEN-SHIP
Towle, Mary J.	W	41	Illinois	

1920 CENSUS—INDEX
DEPARTMENT OF COMMERCE
BUREAU OF THE CENSUS

A-1a

U. S. GOVERNMENT PRINTING OFFICE (1—1107)

T 400

ILLINOIS

VOL 221 E. D. 177

SHEET 13 LINE 100

(HEAD OF FAMILY)

W (SEX) 40 (AGE) Illinois (BIRTHPLACE) (CITIZENSHIP)

(COUNTY) (CITY) (STREET) 927 (HOUSE NO.)

OTHER MEMBERS OF FAMILY

NAME	RELATION-SHIP	AGE	BIRTHPLACE	CITIZEN-SHIP

1920 CENSUS—INDEX
DEPARTMENT OF COMMERCE
BUREAU OF THE CENSUS

A-16

U. S. GOVERNMENT PRINTING OFFICE

STATE Illinois

Talley, Austin K.
HEAD OF FAMILY—CONTINUED.

OTHER MEMBERS OF FAMILY—CONTINUED

NAME	RELATION-SHIP	AGE	BIRTHPLACE	CITIZEN-SHIP
Talley, Earl	S	7	Illinois	
" Walter	S	6	Illinois	
" Eugenia	D	4	Illinois	

1920 CENSUS—INDEX
DEPARTMENT OF COMMERCE
BUREAU OF THE CENSUS

42 see 47

A-1b

U. S. GOVERNMENT PRINTING OFFICE 11—11671

B

Sanitlex

Trade Mark Reg.
In U.S. Pat. Office

A SERVICE
Sold and Installed Exclusively by the
Library Bureau Division
Remington Rand Inc.

Patent Nos.

Re: 15,562	1,435,169
1,307,220	1,435,164
1,382,319	1,451,144

Printed in U.S.A.

T400

ILLINOIS

VOL 212 E. D. 204

SHEET 10 LINE 58

(HEAD OF FAMILY)

(COLOR) (AGE)

(BIRTHPLACE)

(CITIZENSHIP)

(COUNTY)

(CITY)

(STREET)

(HOUSE NO.)

OTHER MEMBERS OF FAMILY

NAME	RELATION-SHIP	AGE	BIRTHPLACE	CITIZEN-SHIP
[illegible]	[illegible]	44	[illegible] Illinois	
[illegible]	[illegible]	16	[illegible] Illinois	
[illegible]	[illegible]	12	[illegible] Illinois	

1920 CENSUS—INDEX
DEPARTMENT OF COMMERCE
BUREAU OF THE CENSUS

A-16

U. S. GOVERNMENT PRINTING OFFICE

Two

Thek, Barbara
HEAD OF FAMILY

ILLINOIS

VOL 117 E.D. 2154

SHEET 12 LINE 100

Bohemia
BIRTHPLACE

Na
CITIZENSHIP

To
AGE

Cook
COUNTY

Chicago

Irish Settlement
STREET

1436
HOUSE NO.

OTHER MEMBERS OF FAMILY

NAME	RELATION SHIP	AGE	BIRTHPLACE	CITIZEN-SHIP
do				
do				
do				

1920 CENSUS—INDEX
DEPARTMENT OF COMMERCE
BUREAU OF THE CENSUS

A-1a

U. S. GOVERNMENT PRINTING OFFICE

T400

ILLINOIS

VOL. 103 E. D. 1817

SHEET V LINE 9

(CITIZENSHIP)

(STREET)

(HOUSE NO.)

OTHER MEMBERS OF FAMILY

NAME	RELATIONSHIP	AGE	BIRTHPLACE	CITIZENSHIP

1920 CENSUS—INDEX
DEPARTMENT OF COMMERCE
BUREAU OF THE CENSUS

A-1a

T 4 ov

Thail, Barbara
(INDIVIDUAL)

ILLINOIS
VOL. 122 E.D. 2251
SHEET 15 LINE 29

W (COLOR) 35 (AGE) Germany (BIRTHPLACE) Na. (CITIZENSHIP)

Cook (COUNTY)

Chicago (CITY) Kimmerling Ave. (STREET) 4341 (HOUSE NO.)

ENUMERATED WITH Hahn, Joseph

RELATIONSHIP TO ABOVE Sister

REMARKS

1920 CENSUS—INDEX
DEPARTMENT OF COMMERCE
BUREAU OF THE CENSUS

A-3

U. S. GOVERNMENT PRINTING OFFICE

T400

Jewiel, Barbara (HEAD OF FAMILY)

[redacted] Illinois

VOL. 205 E. D. 107

SHEET 4 LINE 29

W (COLOR) 3 (AGE) Germany (BIRTHPLACE) A (CITIZENSHIP)

8 9 (COUNTY)

(CITY) (STREET) (HOUSE NO.)

OTHER MEMBERS OF FAMILY

NAME	RELATION SHIP	AGE	BIRTHPLACE	CITIZEN-SHIP
Jewiel	H	24	Germany	A
[illegible]	D	11	Illinois	
[illegible]	S	10	Illinois	
[illegible]	D	13	Illinois	
[illegible]	S	11	Illinois	

1920 CENSUS—INDEX
DEPARTMENT OF COMMERCE
BUREAU OF THE CENSUS

A-16

U. S. GOVERNMENT PRINTING OFFICE 11—11671

T 400

ILLINOIS

VOL. 17 E. D. 13

SHEET 1 LINE 43

(HEAD OF FAMILY)

(COLOR) AGE

BIRTHPLACE (CITIZENSHIP)

COUNTY

CITY (STREET) (HOUSE NO.)

OTHER MEMBERS OF FAMILY

NAME	RELATION-SHIP	AGE	BIRTHPLACE	CITIZEN-SHIP

1920 CENSUS—INDEX
DEPARTMENT OF COMMERCE
BUREAU OF THE CENSUS

A-11a

U. S. GOVERNMENT PRINTING OFFICE 11—1187

T400

Tilley, Barbara, E.
(HEAD OF FAMILY)

ILLINOIS
VOL. 16 E.D. 3
SHEET 10 LINE 18

W 27 Illinois
(COLOR) (AGE) (BIRTHPLACE) (CITIZENSHIP)

Clay
(COUNTY)
Clay City (Township)
(CITY)

R R
(STREET) (HOUSE NO.)

OTHER MEMBERS OF FAMILY

NAME	RELATION-SHIP	AGE	BIRTHPLACE	CITIZEN-SHIP
Blackledge, Mary	D	51	Illinois	

1920 CENSUS—INDEX
DEPARTMENT OF COMMERCE
BUREAU OF THE CENSUS

A-1a

U. S. GOVERNMENT PRINTING OFFICE 11—1107

T 4.0

Thull, Barbra
(INDIVIDUAL)

ILLINOIS
VOL. 79 E. D. 1345
SHEET 3 LINE 68

W	48	Germany	AR
(COLOR)	(AGE)	(BIRTHPLACE)	(CITIZENSHIP)

Cook
(COUNTY)

Chicago	Wellington Ave	1519
(CITY)	(STREET)	(HOUSE NO.)

ENUMERATED WITH Schneider, Frank

RELATIONSHIP TO ABOVE Step - daughter

REMARKS

1920 CENSUS—INDEX
DEPARTMENT OF COMMERCE
BUREAU OF THE CENSUS

A-3

U. S. GOVERNMENT PRINTING OFFICE 11—1107

T 401

Tull, Barbra
(INDIVIDUAL)

ILLINOIS
VOL. 81 E. D. 1377
SHEET 9 LINE 4

W (COLOR) 18 (AGE) Illinois (BIRTHPLACE) (CITIZENSHIP)
Cook (COUNTY)
Chicago (CITY) Osgood (STREET) 2007 (HOUSE NO.)

ENUMERATED WITH Kaiser, John

RELATIONSHIP TO ABOVE Daughter

REMARKS

1920 CENSUS—INDEX
DEPARTMENT OF COMMERCE
BUREAU OF THE CENSUS

A-3

U. S. GOVERNMENT PRINTING OFFICE 11—1187

T 40N

Isbel, Barnard
(INDIVIDUAL)

ILLINOIS
VOL. 83 E.D. 1547
SHEET 7 LINE 23

W. 25 Germany R.
(COLOR) (AGE) (BIRTHPLACE) (CITIZENSHIP)

Cook
(COUNTY)

Chicago Pensacola Ave 2120
(CITY) (STREET) (HOUSE NO.)

ENUMERATED WITH Voetsch, Auther

RELATIONSHIP TO ABOVE boarder

REMARKS

1920 CENSUS—INDEX
DEPARTMENT OF COMMERCE
BUREAU OF THE CENSUS

A-3

U. S. GOVERNMENT PRINTING OFFICE

T400

ILLINOIS

Farley, Barney
(INDIVIDUAL)

VOL. 57 E. D. 844

SHEET K LINE 81

W (COLOR) 32 (AGE) Illinois (BIRTHPLACE) (CITIZENSHIP)

Cook (COUNTY)

Chicago (CITY) No. Oakley Blvd (STREET) 324 (HOUSE NO.)

ENUMERATED WITH Farley, Edward

RELATIONSHIP TO ABOVE Brother

REMARKS

1920 CENSUS—INDEX
DEPARTMENT OF COMMERCE
BUREAU OF THE CENSUS

See
Farley, Barney

A-2

U. S. GOVERNMENT PRINTING OFFICE 11—(157)

1400

ILLINOIS

VOL. 14 E.D. 16

SHEET 13 LINE 58

Jarvis Bertie

DWELLING FAMILY

7 6 Illinois

COLOR AGE BIRTHPLACE CITIZENSHIP

Clark

Madisonville Jefferson

CITY COUNTY HOUSE NO.

OTHER MEMBERS OF FAMILY

NAME	RELATIONSHIP	AGE	BIRTHPLACE	CITIZENSHIP
Jarvis, Hardie	H	35	Illinois	
— Bertha	W	23	Illinois	

1920 CENSUS—INDEX
DEPARTMENT OF COMMERCE
BUREAU OF THE CENSUS

A-1a

U. S. GOVERNMENT PRINTING OFFICE 11—11091

T 400

Kelley, Belle
(INDIVIDUAL)

ILLINOIS
VOL. 180 E. D. 58
SHEET 16 LINE 9

W (COLOR) 65 (AGE) Illinois (BIRTHPLACE) (CITIZENSHIP)

McDonough (COUNTY)

Macomb (CITY) South 1st Fayette (STREET) 632 (HOUSE NO.)

ENUMERATED WITH Fellheimer, Laura

RELATIONSHIP TO ABOVE Housekeeper

REMARKS

1920 CENSUS—INDEX
DEPARTMENT OF COMMERCE
BUREAU OF THE CENSUS

A-3

U. S. GOVERNMENT PRINTING OFFICE 11—1924

T400

Toal, Belle
(INDIVIDUAL)

ILLINOIS
VOL. 40 E. D. 418
SHEET 3 LINE 3

F (COLOR) 41 (AGE) Ohio (BIRTHPLACE) (CITIZENSHIP)
Cook (COUNTY)
Chicago (CITY) 65th (STREET) 918 (HOUSE NO.)

ENUMERATED WITH Toal, Harriett
RELATIONSHIP TO ABOVE Sister
REMARKS

1920 CENSUS—INDEX
DEPARTMENT OF COMMERCE
BUREAU OF THE CENSUS

A-2

T400

Tabb, Edith M
(INDIVIDUAL)

ILLINOIS

VOL. 142 E.D. 57

SHEET 2 LINE 60

W | 37 | Illinois | | |
(COLOR) | (AGE) | (BIRTHPLACE) | (CITIZENSHIP)

Edgar
(COUNTY)

Hamilton
(CITY) (STREET) (HOUSE NO.)

ENUMERATED WITH Edgar, Kenneth S

RELATIONSHIP TO ABOVE daughter

REMARKS

1930 CENSUS—INDEX
DEPARTMENT OF COMMERCE
BUREAU OF THE CENSUS

A-3

U. S. GOVERNMENT PRINTING OFFICE 11—1931

T400

Thelo, Belva
(INDIVIDUAL)

ILLINOIS
VOL. 243 E. D. 189
SHEET 6 LINE 89

W 24 Illinois
(COLOR) (AGE) (BIRTHPLACE) (CITIZENSHIP)

Winnebago
(COUNTY)

Rockford Elm 409
(CITY) (STREET) (HOUSE NO.)

ENUMERATED WITH Allen Lester

RELATIONSHIP TO ABOVE Roomer

REMARKS

1920 CENSUS—INDEX
DEPARTMENT OF COMMERCE
BUREAU OF THE CENSUS

A-2

U. S. GOVERNMENT PRINTING OFFICE

T400

ILLINOIS

VOL. 8 E. D. 20

SHEET 3 LINE 51

(HEAD OF FAMILY)

(COLOR) (AGE) (BIRTHPLACE) (CITIZENSHIP)

(COUNTY)

(CITY) (STREET) (HOUSE NO.)

OTHER MEMBERS OF FAMILY

NAME	RELATION SHIP	AGE	BIRTHPLACE	CITIZEN-SHIP

1920 CENSUS—INDEX
DEPARTMENT OF COMMERCE
BUREAU OF THE CENSUS

A-1a

U. S. GOVERNMENT PRINTING OFFICE 11—1107

T400

ILLINOIS

VOL. 18 E.D. 18

SHEET 4 LINE 25

(HEAD OF FAMILY)

(COUNTY) (AGE) (BIRTHPLACE) (CITIZENSHIP)

(CITY) (STREET) (HOUSE NO.)

OTHER MEMBERS OF FAMILY

NAME	RELATION-SHIP	AGE	BIRTHPLACE	CITIZEN-SHIP
[illegible]	[illegible]	[illegible]	Illinois	
[illegible]	[illegible]	[illegible]	Illinois	
[illegible]	[illegible]	[illegible]	Illinois	
[illegible]	[illegible]	[illegible]	Illinois	

1920 CENSUS—INDEX
DEPARTMENT OF COMMERCE
BUREAU OF THE CENSUS

A-1a

U. S. GOVERNMENT PRINTING OFFICE

T 4 C 0

ILLINOIS

VOL. E. D.

SHEET LINE

(HEAD OF FAMILY)

(COL. OR) (AGE) (BIRTHPLACE) (CITIZENSHIP)

(CITY) (STREET) (HOUSE NO.)

(OTHER MEMBERS OF FAMILY)

NAME	RELATION SHIP	AGE	BIRTHPLACE	CITIZEN-SHIP

1920 CENSUS—INDEX
DEPARTMENT OF COMMERCE
BUREAU OF THE CENSUS

A-1a

U. S. GOVERNMENT PRINTING OFFICE

T 400

[redacted] Illinois

VOL. 226 E.D. 223

SHEET 5 LINE 19

(HEAD OF FAMILY)

W 24

(COLOR) (AGE)

(BIRTHPLACE) (CITIZENSHIP)

(COUNTY)

(CITY) (STREET) (HOUSE NO.)

OTHER MEMBERS OF FAMILY

NAME	RELATION SHIP	AGE	BIRTHPLACE	CITIZEN-SHIP
[illegible]	[illegible]	[illegible]	[illegible]	
[illegible]	[illegible]	[illegible]	[illegible]	
[illegible]	[illegible]	[illegible]	[illegible]	
[illegible]	[illegible]	[illegible]	[illegible]	
[illegible]	[illegible]	[illegible]	[illegible]	

1920 CENSUS—INDEX
DEPARTMENT OF COMMERCE
BUREAU OF THE CENSUS

A-18

U. S. GOVERNMENT PRINTING OFFICE [redacted]

STATE Illinois

Tully, Lee
(HEAD OF FAMILY—CONTINUED)

OTHER MEMBERS OF FAMILY—CONTINUED

NAME	RELATION-SHIP	AGE	BIRTHPLACE	CITIZEN-SHIP
Tully, Thelma M.	W	47/12	Illinois	
" Zelma L.	D	47/12	Illinois	
" Benjamin F.	S	1 1/12	Illinois	

1920 CENSUS—INDEX
DEPARTMENT OF COMMERCE
BUREAU OF THE CENSUS

A-1b

U. S. GOVERNMENT PRINTING OFFICE (1—11671)

T 400

ILLINOIS

VOL. E. D.

SHEET LINE 19

(HEAD OF FAMILY)

(COLOR) (AGE) (BIRTHPLACE) (CITIZENSHIP)

(COUNTY)

(STREET) (HOUSE NO.)

OTHER MEMBERS OF FAMILY

NAME	RELATION-SHIP	AGE	BIRTHPLACE	CITIZEN-SHIP
		8/12		

1920 CENSUS—INDEX
DEPARTMENT OF COMMERCE
BUREAU OF THE CENSUS

A-1a

U. S. GOVERNMENT PRINTING OFFICE

T400

ILLINOIS

VOL. 1 E. D. 1

SHEET 1 LINE 10

(HEAD OF FAMILY)

(COLOR) (AGE) (BIRTHPLACE) (CITIZENSHIP)

(COUNTY)

(CITY) (STREET) (HOUSE NO.)

OTHER MEMBERS OF FAMILY

NAME	RELATION-SHIP	AGE	BIRTHPLACE	CITIZEN-SHIP

1920 CENSUS—INDEX
DEPARTMENT OF COMMERCE
BUREAU OF THE CENSUS

A-1a

U. S. GOVERNMENT PRINTING OFFICE 11—41871

T400

Tolley, Bergeamont (INDIVIDUAL)

ILLINOIS
VOL. 142 E.D. 54
SHEET 4 LINE 75

W (COLOR) 75 (AGE) Illinois (BIRTHPLACE) (CITIZENSHIP)

Hamilton (COUNTY)

McLeansboro (CITY) (STREET) (HOUSE NO.)

ENUMERATED WITH Tolley, Theodore

RELATIONSHIP TO ABOVE Father

REMARKS

1920 CENSUS—INDEX
DEPARTMENT OF COMMERCE
BUREAU OF THE CENSUS

A-8

U. S. GOVERNMENT PRINTING OFFICE 11—1971

T400

Theile, Benj [redacted] Illinois
(HEAD OF FAMILY)

VOL. 20 E.D. 32
SHEET 5 LINE 64

W 47 Prussia Na
(SEX) (AGE) (BIRTHPLACE) (CITIZENSHIP)

Cook (COUNTY)
Chicago (CITY) Archer Ave (STREET) 2269 (HOUSE NO.)

OTHER MEMBERS OF FAMILY

NAME	RELATION-SHIP	AGE	BIRTHPLACE	CITIZEN-SHIP
Theile, Henrietta	W	46	Prussia	Na
" Frank	S	25	Wisconsin	
" Mary	D	23	Wisconsin	
" Joseph	S	19	Wisconsin	
" Edgar	S	18	Wisconsin	

1920 CENSUS—INDEX
DEPARTMENT OF COMMERCE
BUREAU OF THE CENSUS

A-1a

U. S. GOVERNMENT PRINTING OFFICE 11—1107

Illinois

VOL. 48 E. D. 106

SHEET 5 LINE 18

(CITIZENSHIP)

(STREET) (HOUSE NO.)

(OTHER MEMBERS OF FAMILY)

NAME	RELATION SHIP	AGE	BIRTHPLACE	CITIZEN SHIP
[illegible]	[illegible]	[illegible]	[illegible]	

1920 CENSUS—INDEX
DEPARTMENT OF COMMERCE
BUREAU OF THE CENSUS

A-1a

U. S. GOVERNMENT PRINTING OFFICE

T 40 N

Valley View

ILLINOIS

VOL. 126 E. D. 19

SHEET 12 LINE 52

[illegible] 26 [illegible]

(TOWN) (AGE) (NATIVITY) (CITIZENSHIP)

Cook

(COUNTY)

Chicago Heights [illegible] Ave 1243

(CITY) (STREET) (HOUSE NO.)

OTHER MEMBERS OF FAMILY

NAME	RELATION SHIP	AGE	BIRTHPLACE	CITIZEN-SHIP
[illegible]	W	24	Kentucky	
[illegible]	S	5	Kentucky	

1920 CENSUS INDEX
DEPARTMENT OF COMMERCE
BUREAU OF THE CENSUS

A-1a

U. S. GOVERNMENT PRINTING OFFICE 11—1197

1,400

(HEAD OF FAMILY)

ILLINOIS

VOL. 39 E. D. 392

SHEET 3 LINE 73

(COLOR) (AGE) (BIRTHPLACE) (CITIZENSHIP)

(COUNTY)

(CITY) (STREET) (HOUSE NO.)

OTHER MEMBERS OF FAMILY

NAME	RELATION SHIP	AGE	BIRTHPLACE	CITIZEN-SHIP
[illegible]		33	Kentucky	

1920 CENSUS—INDEX
DEPARTMENT OF COMMERCE
BUREAU OF THE CENSUS

A-1 a

U. S. GOVERNMENT PRINTING OFFICE

T400

(HEAD OF FAMILY)

ILLINOIS

VOL. 144 E. D. 86

SHEET 5 LINE 77

(RACE) (SEX)

(BIRTHPLACE)

(CITIZENSHIP)

(COUNTY)

(CITY)

(STREET)

(HOUSE NO.)

OTHER MEMBERS OF FAMILY

NAME	RELATION SHIP	AGE	BIRTHPLACE	CITIZEN-SHIP
[illegible]	[illegible]	[illegible]	[illegible]	
[illegible]	[illegible]	[illegible]	[illegible]	
[illegible]	[illegible]	[illegible]	[illegible]	

1920 CENSUS—INDEX
DEPARTMENT OF COMMERCE
BUREAU OF THE CENSUS

A-1a

U. S. GOVERNMENT PRINTING OFFICE 11—11071

T 623

Thal, Bernhard

(INDIVIDUAL)

ILLINOIS

VOL. 84 E. D. 1017

SHEET 10 LINE 3

W 2 1/12 Ohio

(COLOR) (AGE) (BIRTHPLACE) (CITIZENSHIP)

Cook

(COUNTY)

Chicago June St. 1848

(CITY) (STREET) (HOUSE NO.)

ENUMERATED WITH Berman Earl

RELATIONSHIP TO ABOVE Son

REMARKS Son & lodger living with the Berman family.

1920 CENSUS—INDEX
DEPARTMENT OF COMMERCE
BUREAU OF THE CENSUS

A-3

U. S. GOVERNMENT PRINTING OFFICE 11—1671

T400

ILLINOIS

Talley Bernida (INDIVIDUAL)

VOL. 33 E.D. 603

SHEET 25 LINE 5

W (COLOR) 19 (AGE) Illinois (BIRTHPLACE) (CITIZENSHIP)

Cook (COUNTY)

Chicago (CITY) Emerald avenue (STREET) NR (HOUSE NO.)

ENUMERATED WITH Thomas, Oscar

RELATIONSHIP TO ABOVE Niece

REMARKS

1920 CENSUS—INDEX
DEPARTMENT OF COMMERCE
BUREAU OF THE CENSUS

A-3

U. S. GOVERNMENT PRINTING OFFICE (1—1971)

T400

Tilly, Bert
(INDIVIDUAL)

ILLINOIS
VOL. 181 E. D. 170
SHEET 11 LINE 13

W (COLOR) 34 (AGE) Illinois (BIRTHPLACE) (CITIZENSHIP)

Mc Henry (COUNTY)
Harvard (CITY) E Front (STREET) O.R. (HOUSE NO.)

ENUMERATED WITH Kimble, Horace

RELATIONSHIP TO ABOVE Roomer

REMARKS

1920 CENSUS—INDEX
DEPARTMENT OF COMMERCE
BUREAU OF THE CENSUS

A-3

U. S. GOVERNMENT PRINTING OFFICE 16—1671

T400

Tully, Bert
(INDIVIDUAL)

ILLINOIS

VOL. 55 E. D. 807

SHEET 1 LINE 87

X (COLOR) 30 (AGE) Illinois (BIRTHPLACE) (CITIZENSHIP)

Cook (COUNTY)

Chicago (CITY) Howard (STREET) 2313 (HOUSE NO.)

ENUMERATED WITH Nicholas, Ida

RELATIONSHIP TO ABOVE Roomer

REMARKS

1920 CENSUS - INDEX
DEPARTMENT OF COMMERCE
BUREAU OF THE CENSUS

A-3

U. S. GOVERNMENT PRINTING OFFICE

T400

ILLINOIS

VOL. 13 E. D. 90

SHEET 5 LINE 9

Lingle, Clark E.
(HEAD OF FAMILY)

W | M | 32 | Illinois | S
COLOR | SEX | AGE | BIRTHPLACE | CITIZENSHIP

Lee
COUNTY

Dixon | Illinois | 521
CITY | STATE | HOUSE NO.

OTHER MEMBERS OF FAMILY

NAME	RELATION-SHIP	AGE	BIRTHPLACE	CITIZEN-SHIP
Lingle, Wayne	S	3	Illinois	
Lena M.	D	6	Illinois	
Verna L.	D	5	Illinois	
Lola A.	D	2 8/12	Illinois	

1930 CENSUS—INDEX
DEPARTMENT OF COMMERCE
BUREAU OF THE CENSUS

A-1a

U. S. GOVERNMENT PRINTING OFFICE

J400

Silby, Otto
(HEAD OF FAMILY)

ILLINOIS
VOL. 146 E.D. 51
SHEET 2C LINE 55

M (COLOR) S (SEX) 34 (AGE) Illinois (BIRTHPLACE) (CITIZENSHIP)

Cook (COUNTY)
Rockdale (CITY) 1st Ave. (STREET) (HOUSE NO.)

OTHER MEMBERS OF FAMILY

NAME	RELATION-SHIP	AGE	BIRTHPLACE	CITIZEN-SHIP
Silby, Mildred	D	1	Illinois	

1920 CENSUS—INDEX
DEPARTMENT OF COMMERCE
BUREAU OF THE CENSUS

A-1a

U. S. GOVERNMENT PRINTING OFFICE 11—11675

T400

ILLINOIS

[redacted]

Theil, Bertha (INDIVIDUAL)

VOL. 45 E.D. 516

SHEET 1 LINE 20

W (COLOR) 73 (AGE) Germany (BIRTHPLACE) NR (CITIZENSHIP)

Cook (COUNTY)

Chicago (CITY) 93rd (STREET) 1741 (HOUSE NO.)

ENUMERATED WITH Theil, Robert

RELATIONSHIP TO ABOVE Mother

REMARKS

1920 CENSUS—INDEX
DEPARTMENT OF COMMERCE
BUREAU OF THE CENSUS

A-8

U. S. GOVERNMENT PRINTING OFFICE 11—1691

T 400

ILLINOIS

Taley, Bertha
(INDIVIDUAL)

VOL. 76 E. D. 1262

SHEET 3 LINE 21

W (COLOR) 45 (AGE) Germany (BIRTHPLACE) Na. (CITIZENSHIP)

Cook (COUNTY)

Chicago (CITY) Belden Ave. (STREET) 418 (HOUSE NO.)

ENUMERATED WITH Taley Peter

RELATIONSHIP TO ABOVE Not reported

REMARKS

1920 CENSUS—INDEX
DEPARTMENT OF COMMERCE
BUREAU OF THE CENSUS

A-2

U. S. GOVERNMENT PRINTING OFFICE

T 401

ILLINOIS

Till, Bertha
(INDIVIDUAL)

VOL. 83 E.D. 1538

SHEET 5 LINE 99

W (COLOR) 18 (AGE) Illinois (BIRTHPLACE) (CITIZENSHIP)

Cook (COUNTY)

Chicago (CITY) Collum Ave (STREET) 2019 (HOUSE NO.)

ENUMERATED WITH Smith, William C

RELATIONSHIP TO ABOVE Sister in Law

REMARKS

1920 CENSUS—INDEX
DEPARTMENT OF COMMERCE
BUREAU OF THE CENSUS

A43

U. S. GOVERNMENT PRINTING OFFICE

T 4 on

ILLINOIS

VOL. 24 E. D. 844

SHEET 2 LINE 12

(HEAD OF FAMILY)

(COLOR) (AGE) (BIRTHPLACE) (CITIZENSHIP)

(COUNTY)

(CITY) (STREET) 4339 (HOUSE NO.)

OTHER MEMBERS OF FAMILY

NAME	RELATION-SHIP	AGE	BIRTHPLACE	CITIZEN-SHIP

1920 CENSUS—INDEX
DEPARTMENT OF COMMERCE
BUREAU OF THE CENSUS

A-1a

U. S. GOVERNMENT PRINTING OFFICE

Thde

Shiels, Bertha
(INDIVIDUAL)

ILLINOIS
VOL. 95 E.D. 1428
SHEET 8 LINE 91

W 66 Switzerland Ne
(COLOR) (SEX) (BIRTHPLACE) (CITIZENSHIP)

Cook
(COUNTY)

Chicago North Marshfield Ave 1610
(CITY) (STREET) (HOUSE NO.)

ENUMERATED WITH Shiels, Victor H

RELATIONSHIP TO ABOVE Mother

REMARKS

1920 CENSUS—INDEX
DEPARTMENT OF COMMERCE
BUREAU OF THE CENSUS

A-1

U. S. GOVERNMENT PRINTING OFFICE (16-41357)

T400

Dolle, Bertram
(INDIVIDUAL)

ILLINOIS
VOL. 162 E.D. 129
SHEET 9 LINE 28

W (COLOR) 59 (AGE) Illinois (BIRTHPLACE) (CITIZENSHIP)

Jefferson (COUNTY)

Mt Vernon (CITY) North 14th (STREET) 116 (HOUSE NO.)

ENUMERATED WITH Dolle, Clarke

RELATIONSHIP TO ABOVE Brother

REMARKS

1920 CENSUS—INDEX
DEPARTMENT OF COMMERCE
BUREAU OF THE CENSUS

A-2

U. S. GOVERNMENT PRINTING OFFICE

T400

[redacted] ILLINOIS

Dolby, Berg
(INDIVIDUAL)

VOL. 200 E.D. 137

SHEET 4 LINE 27

W (COLOR) 44 (AGE) Illinois (BIRTHPLACE) (CITIZENSHIP)

Morgan (COUNTY)

(CITY) South Main (STREET) 1201 (HOUSE NO.)

ENUMERATED WITH Jacksonville State Hospital

RELATIONSHIP TO ABOVE Inmate

REMARKS

1920 CENSUS--INDEX
DEPARTMENT OF COMMERCE
BUREAU OF THE CENSUS

A-2

U. S. GOVERNMENT PRINTING OFFICE 16—1921

Tom

Tate, Bessie

(INDIVIDUAL)

ILLINOIS

VOL. 165 E.D. 90

SHEET 10 LINE 40

F (SEX) 21 (AGE) Illinois (BIRTHPLACE) (CITIZENSHIP)

LaSalle (COUNTY)

Streator (CITY) N. Park (STREET) 1612 (HOUSE NO.)

ENUMERATED WITH Tate, Ella

RELATIONSHIP TO ABOVE Wife

REMARKS Wife of Tate, Clarence

Line 39

1920 CENSUS—INDEX
DEPARTMENT OF COMMERCE
BUREAU OF THE CENSUS

A-3

U. S. GOVERNMENT PRINTING OFFICE

T 400

[redacted] ILLINOIS

Tolle, Bessie L.
(INDIVIDUAL)

VOL. 188 E.D. 57

SHEET 11 LINE 4

W 25 Illinois
(COLOR) (AGE) (BIRTHPLACE) (CITIZENSHIP)

Madison
(COUNTY)

(CITY) (STREET) (HOUSE NO.)

ENUMERATED WITH. Tolle, Charles Sr.

RELATIONSHIP TO ABOVE Daughter in law

REMARKS

1920 CENSUS—INDEX
DEPARTMENT OF COMMERCE
BUREAU OF THE CENSUS

A-3

U. S. GOVERNMENT PRINTING OFFICE

T 400

Tuell, Beulah
(INDIVIDUAL)

ILLINOIS
VOL. 147 E. D. 72
SHEET 5 LINE 98

W (COLOR) 25 (AGE) Illinois (BIRTHPLACE) (CITIZENSHIP)

Fulton (COUNTY)

Canton (CITY) W. Locust (STREET) 69 (HOUSE NO.)

ENUMERATED WITH Tuell, Charles E

RELATIONSHIP TO ABOVE Daughter-in-law

REMARKS

1920 CENSUS—INDEX
DEPARTMENT OF COMMERCE
BUREAU OF THE CENSUS

A-2

U. S. GOVERNMENT PRINTING OFFICE 11—1920

T400

Toll, Bill
(INDIVIDUAL)

NEW YORK ILLINOIS
VOL. 245 E.D. 155
SHEET 3 LINE 58

W (COLOR) 30 (AGE) Kentucky (BIRTHPLACE) (CITIZENSHIP)

Williamson (COUNTY)

Herrin (CITY) N. 14th (STREET) 121 (HOUSE NO.)

ENUMERATED WITH Hawkins, Mrs. Daisy

RELATIONSHIP TO ABOVE Border

REMARKS

1920 CENSUS—INDEX
DEPARTMENT OF COMMERCE
BUREAU OF THE CENSUS

A-3

T400

ILLINOIS

Thawley, Billie Maxine (INDIVIDUAL) VOL. 208 E.D. 87

SHEET 4 LINE 71

W (COLOR) 4 (AGE) Illinois (BIRTHPLACE) (RELATIONSHIP)

Peoria (COUNTY)

Peoria (CITY) Normal (STREET) 419 (HOUSE NO.)

ENUMERATED WITH Little, R. M. (Md)

RELATIONSHIP TO ABOVE Step-son

REMARKS

1930 CENSUS—INDEX
DEPARTMENT OF COMMERCE
BUREAU OF THE CENSUS

A-3

U. S. GOVERNMENT PRINTING OFFICE

T400

Illinois

Tyrrell, Bridget (INDIVIDUAL)

VOL 86 E. D. 1604

SHEET 3 LINE 43

W (COLOR) 88 (AGE) Ireland (BIRTHPLACE) Na (NATIONALITY)

Cook (COUNTY)

Chicago (CITY) Lunnsdale Ave (STREET) 5822 (HOUSE NO.)

ENUMERATED WITH Howard, Charles

RELATIONSHIP TO ABOVE Mother in Law

REMARKS

1940 CENSUS—INDEX
DEPARTMENT OF COMMERCE
BUREAU OF THE CENSUS

Grandpierre
Tyrrell, Bridget

A-3

U. S. GOVERNMENT PRINTING OFFICE

T400

Tailey Bridget
(INDIVIDUAL)

ILLINOIS
VOL. 57 E.D. 8XX
SHEET X LINE 82

W | 63 | Ireland | U.S.
(COLOR) | (AGE) | (BIRTHPLACE) | (CITIZENSHIP)

Cook
(COUNTY)

Chicago | 10 Oakley Blvd | 2 2 9
(CITY) | (STREET) | (HOUSE NO.)

ENUMERATED WITH Tailey, Edward

RELATIONSHIP TO ABOVE Mother

REMARKS

1920 CENSUS—INDEX
DEPARTMENT OF COMMERCE
BUREAU OF THE CENSUS

Tailey, Bridget

A-8

U. S. GOVERNMENT PRINTING OFFICE

T 1400

[redacted] Illinois

VOL 230 E.D. 224

SHEET 8 LINE 82

Talley, Bruce (HEAD OF FAMILY)

M 43 S Illinois

COLOR AGE BIRTHPLACE (CITIZENSHIP)

Wabash (CO.) Mt. Carmel (CITY) W. Sixth (STREET) 625 (HOUSE NO.)

OTHER MEMBERS OF FAMILY

NAME	RELATION-SHIP	AGE	BIRTHPLACE	CITIZEN-SHIP
Talley, Emma	W	37	Illinois	
Eugene	S	7	Illinois	
Richard	S	2 1/12	Illinois	

1920 CENSUS—INDEX
DEPARTMENT OF COMMERCE
BUREAU OF THE CENSUS

A-1a

T400

Teal, Buell
(INDIVIDUAL)

ILLINOIS
VOL. 246 E. D. 123
SHEET 18 LINE 66

W 12 Illinois
(COLOR) (AGE) (BIRTHPLACE) (CITIZENSHIP)

Williamson
(COUNTY)

(CITY) (STREET) (HOUSE NO.)

ENUMERATED WITH Burklow, Charles

RELATIONSHIP TO ABOVE Step-Son

REMARKS

1920 CENSUS—INDEX
DEPARTMENT OF COMMERCE
BUREAU OF THE CENSUS

A-2

T400

ILLINOIS

Toale, Bernard E. (HEAD OF FAMILY)

VOL. 35 E. D. 170

SHEET 4 LINE 9

W (COLOR) 48 (AGE) Ireland (BIRTHPLACE) Na (CITIZENSHIP)

Cook (COUNTY)

Chicago (CITY) E. 44 St Place (STREET) 538 (HOUSE NO.)

OTHER MEMBERS OF FAMILY

NAME	RELATION-SHIP	AGE	BIRTHPLACE	CITIZEN-SHIP
Toale, Winifred	W	44	Ireland	Na
— Barbara J	D	12	Illinois	
— Winifred M.	D	10	Illinois	
— Marion V	D	4 5/12	Illinois	

1920 CENSUS—INDEX
DEPARTMENT OF COMMERCE
BUREAU OF THE CENSUS

A-16

U. S. GOVERNMENT PRINTING OFFICE 11—1871

T400

Illinois

Teal, Burt
(INDIVIDUAL)

VOL. 34 E. D. 142

SHEET 5 LINE 80

W (COLOR) 48 (AGE) New York (BIRTHPLACE) (CITIZENSHIP)

Cook (COUNTY)

Chicago (CITY) 43rd (STREET) 542 (HOUSE NO.)

ENUMERATED WITH Stephenson, Myrtle

RELATIONSHIP TO ABOVE Boarder

REMARKS

1920 CENSUS—INDEX
DEPARTMENT OF COMMERCE
BUREAU OF THE CENSUS

A-3

U. S. GOVERNMENT PRINTING OFFICE

T400

Tully, Butler
(HEAD OF FAMILY)

ILLINOIS
VOL. 203 E.D. 180
SHEET 2 LINE 91

W (COLOR) 69 (AGE) Illinois (BIRTHPLACE) (CITIZENSHIP)
Moultrie (COUNTY)
(CITY) (STREET) (HOUSE NO.)

OTHER MEMBERS OF FAMILY

NAME	RELATION-SHIP	AGE	BIRTHPLACE	CITIZEN-SHIP
Tully Lucy	W	57	Illinois	
— Bartle	S	16	Illinois	
— Hall	S	12	Illinois	

1920 CENSUS—INDEX
DEPARTMENT OF COMMERCE
BUREAU OF THE CENSUS

A-1a

U. S. GOVERNMENT PRINTING OFFICE 13—11071